MUSTANG FOOTBALL

PONY UP FOR OUR City

2023

TABLE OF CONTENTS

OUTLOOK

Table of Contents/Quick Facts/Credits	1
Rosters	2-3

PLAYERS, COACHES & STAFF

The 2023 Mustangs	4-24
Head Coach Rhett Lashlee	25
Assistant Coaches	26-37
Support Staff	38-40

SMU ADMINISTRATION

President R. Gerald Turner	41
University Athletic Representative Paul Rogers	41
Director of Athletics Rick Hart	42
Deputy Director of Athletics Kurt Pottkotter	42

OPPONENTS

American Athletic Conference	43
Opponent Information	44
Conference Composite Schedule	45
American Bowl Games	45

REVIEW

2022 Statistics	46-48
2022 Game Recaps	49-55

RECORDS

Statistical Trends	56-59
Scoring Records	60
Rushing Records	61-63
Passing Records	64-65
Receiving Records	66-67
Total Offense Records	68-69
Punting & Placekicking Records	70-71
Kickoff Return Records	72
Punt Return Records	73
Defensive Records	74
Interception Records	75
Team Records	76-77
Opponent Records	78
Bowl Records	79
Conference Team Rankings	80-82
Conference Individual Rankings	82-85
SMU Football Year-By-Year	86
Records of SMU Coaches	86
Series Histories	87-89
Year-By-Year Results / Statistics	90-127

HISTORY

The History of SMU Football	128-133
Bowl History	134-143
SMU Lettermen	144-150
Mustangs By The Numbers	151-157
SMU All-Americans	158
Honored Jerseys	159-160
SMU Football Greats	161-169
SMU Honors	170
All-Conference Selections	171-172
All-Star Appearances	173-174
Mustangs In The Pros	175-176
NFL Draft History	177

MEDIA

Media Information	178-179
Ford Stadium Information/Directions to SMU	180
SMU Senior Staff	181
SMU Head Coaches	182

QUICK FACTS

MUSTANG QUICK FACTS

Location	Dallas, Texas
Founded	1911
Enrollment	12,385
Nickname	Mustangs
Mascot	Peruna IX (a Shetland pony)
School Colors	Red (PMS 186) & Blue (PMS 286)
Conference	American Athletic Conference
Stadium	Gerald J. Ford Stadium (32,000)
President	Dr. R. Gerald Turner
Director of Athletics	Rick Hart
University Athletic Representative	Paul Rogers
Chair of the Athletic Council	Dan Orlovsky
Head Football Coach	Rhett Lashlee
Overall Coaching Record	7-6 / 2nd Season
SMU Coaching Record	7-6 / 2nd Season
SMU 2022 Overall Record	7-6
2022 American Record	5-3 (T4th)
National Championships	3 (1935, 1981 & 1982)
Conference Championships	11 (last - 1984)
Bowl Appearances	20 (last - 2022 New Mexico Bowl)
All-Time Football Record	522-557-54
First Football Season	1915
Offensive Starters Returning/Lost	5/6
Defensive Starters Returning/Lost	5/6
Letterwinners Returning/Lost	52/31

SMU COACHING STAFF

Head Coach	Rhett Lashlee
Defensive Coordinator	Scott Symons
Offensive Coordinator / Tight Ends	Casey Woods
Co-Offensive Coordinator / Quarterbacks	Jonathan Brewer
Special Teams Coordinator / Safeties	Kyle Cooper
Linebackers / Run Game Coordinator	Maurice Crum Jr.
Running Backs / Run Game Coordinator	Khenon Hall
Cornerbacks / Pass Game Coordinator	Rickey Hunley Jr.
Assistant Head Coach / Offensive Line	Garin Justice
Assoc. Head Coach / Wide Receivers / Passing Game Coord.	Rob Likens
Defensive Line	Calvin Thibodeaux

SMU ATHLETICS PUBLIC RELATIONS

Director of Public Relations/Football Contact	Chris Smith
Office	214-768-4970
Cell	720-272-6760
E-Mail	christophersmith@smu.edu
Deputy AD/Chief Comms/Branding Officer	Brad Sutton
Office	214-768-1651
Cell	214-914-8705
E-Mail	bsutton@smu.edu
Assistant AD / Public Relations	Herman Hudson
Office	214-768-1304
Cell	214-924-0358
E-Mail	hermanh@smu.edu
Press Box Phone	214-768-7730

SMUMUSTANGS.COM

SMUFOOTBALL
SMUMUSTANGS

SMUFB
RHETTLASHLEE
SMUMUSTANGS

SMUFB
RHETT_LASHLEE
SMU.MUSTANGS

SMU ATHLETICS MISSION STATEMENT

In alignment with the educational mission of the University, we engage the community in meaningful ways and develop the resources necessary to graduate Student-Leaders and pursue championships. Above all else, we prepare students for life.

CREDITS

The 2023 SMU Football Media Guide is a production of the SMU Athletics Public Relations Office. The guide was written and edited by Director of Public Relations Chris Smith, Sr. Associate Athletic Director Brad Sutton and Assistant A.D./Public Relations Herman Hudson.

PHOTOGRAPHY

Steve Blum, Brad Bradley, Vladimir Cherry, Joe Collins, *The Dallas Morning News*, Lauren Damone, Raff Frano, Michael C. Hebert, Tim Heitman, Hillsman Jackson, Travis Johnston, Linda Kaye, James Laughead, Jim Midgett, Gene Nunn, Rivals.com, Christopher Rodriguez, Jody Shervanick, Rick Smith, Phil Stephens, Peter Waters, John Yates, Kathy Young and George Walker.

2023 ALPHABETICAL ROSTER

NUMERICAL ROSTER

No.	Name	Pos.
0	Bryan Massey	S
0	Camar Wheaton	RB
1	Brandon Crossley	S
1	Jordan Kerley	WR
2	Jonathan McGill	S
2	Preston Stone	QB
3	Romello Brinson	WR
3	Charles Woods	CB
4	Jaylan Knighton	RB
4	Jahari Rogers	CB
5	Moochie Dixon	WR
5	Elijah Roberts	DL
6	Keldric Luster	QB
6	Jordan Miller	DL
7	Kevin Jennings	QB
7	Bryce McMorris	CB
8	JaQwondis Burns	LB
8	Jordan Hudson	WR
9	Nelson Paul	DE
9	Key'Shawn Smith	WR
10	David Abiara	DE
10	Jamarion Carroll	WR
11	LJ Johnson Jr.	RB
11	Je'lin Samuels	DE
12	Jake Bailey	WR
13	Roderick Daniels, Jr.	WR
13	Jaelyn Davis-Robinson	CB
14	AJ Davis	CB
14	Nolan Matthews-Harris	TE
15	Jaxson Lavender	WR
15	Cameron Robertson	DE
16	Ahmaad Moses	S
16	Alex Padilla	QB
18	Teddy Knox	WR
18	Chris Megginson	CB
20	Chris Adimora	S
21	Clyde Pittman	QB
21	Kyron Chambers	CB
22	Cale Sanders Jr.	DB
23	Isaiah Nwokobia	S
24	Velton Gardner	RB
24	Kobe Wilson	LB
25	Kevaris Hall	CB
25	William Fierro	QB
26	Owen Easley	QB
26	Keyshon Mills	CB
27	Zane Minors	RB
27	Abdul Muhammad	S
28	Charlie Fiser	QB
29	Brandon Miyazono	LB
30	Carter Campbell	WR
30	Nate Monticure	S
31	Tyler Lavine	RB
31	Ford Parker	CB
32	Joey Bruszer	WR
32	Brock Foster	CB
33	Michael De Hoyos	CB
33	Meyer Pereira	WR
34	Ahmad Walker	LB
34	Case Holleron	WR
35	Will Goldberg	S
35	Henry Stickler	WR

No.	Name	Pos.	Ht.	Wt.	CL-EXP	Hometown / Previous School
10	Abiara, David	DE	6-5	272	SO	Mansfield, Texas / Texas / Legacy /
20	Adimora, Chris	S	6-2	231	GR	Long Beach, Calif. / Texas / Mayfair /
89	Allen, Kam	TE	6-5	241	SO	Forney, Texas / Michigan State / North Forney /
93	Allen, Kevin	DT	6-2	263	FR	Fort Worth, Texas / Everman /
95	Baer, Matt	DE	6-0	231	SO	Aurora, Colo. / Regis Jesuit /
12	Bailey, Jake	WR	5-10	188	GR	San Clemente, Calif. / Rice / St. John Bosco /
74	Bennett, Nate	OL	6-3	268	SO	Mansfield, Texas / Lake Ridge /
48	Benton IV, Will	LS	6-1	214	SR	Atlanta, Ga. / The Westminster Schools /
49	Borbon, Jovoni	LS	5-10	213	JR	Sierra Vista, Ariz. / Maricopa CC / Buena /
70	Briggle, Paxton	OL	6-5	261	FR	Austin, Texas / Westlake /
3	Brinson, Romello	WR	6-2	186	FR	Miami, Fla. / Miami / Miami Northwestern /
32	Bruszer, Joey	WR	6-3	204	SO	Sunnyvale, Texas / Sunnyvale /
52	Bryant, Marcus	OL	6-8	318	SR	Round Rock, Texas / Cedar Ridge /
92	Bujcevski, Ryan	P	6-0	177	GR	Sydney, Australia / Texas / Marist Catholic College /
8	Burns, JaQwondis	LB	6-2	229	JR	Terrell, Texas / Minnesota / IMG Academy /
30	Campbell, Carter	WR	6-0	196	JR	San Antonio, Texas / Reagan /
10	Carroll, Jamarion	WR	5-11	197	FR	Wichita Falls, Texas / Hirschi /
21	Chambers, Kyron	CB	6-0	196	SO	Dallas, Texas / South Oak Cliff / TCU
53	Chan, Marcus	LS	5-10	192	SO	/ Bishop Diego /
40	Chatman, Elijah	DT	6-0	278	GR	Shreveport, La. / Evangel Christian Academy /
39	Cheves, Keaton	WR	5-11	186	SO	Dallas, Texas / Shelton /
53	Clark, Jakai	OL	6-3	305	SR	Loganville, Ga. / Miami / Grayson / Miami / Grayson
1	Crossley, Brandon	S	6-0	186	GR	Dallas, Texas / Colorado State / Little Elm /
13	Daniels, Jr., Roderick	WR	5-9	182	JR	Duncanville, Texas / Duncanville /
14	Davis, AJ	CB	5-10	193	SO	Dallas, Texas / Skyline /
13	Davis-Robinson, Jaelyn	CB	6-1	183	FR	Waxahachie, Texas / LSU / Waxahachie /
33	De Hoyos, Michael	CB	5-10	168	FR	San Antonio, Texas / Winston Churchill /
5	Dixon, Moochie	WR	6-0	189	JR	Carthage, Texas / Texas / Carthage /
61	Douglass, Henry	OL	6-3	279	FR	Atlanta, Ga. / Westminster /
26	Easley, Owen	QB	6-1	205	SR	El Cajon, Calif. / Saddleback College / Christian United /
44	Eby, Stone	OL	6-5	268	SO	Flower Mound, Texas / Flower Mound /
91	Eccles, Sam	P	5-11	179	FR	Austin, Texas / Austin /
64	Ervin, Cameron	OL	6-3	280	SR	Fayetteville, Ark. / Fayetteville /
25	Fierro, William	QB	6-0	180	FR	La Jolla, Calif. / The Bishop's School /
28	Fiser, Charlie	QB	6-1	188	SO	Little Rock, Ark. / Pulaski Academy /
36	Flowers, Braeden	DE	6-3	256	FR	San Antonio, Texas / Central Catholic /
32	Foster, Brock	DB	6-0	186	FR	Austin, Texas / Del Valle /
97	Frazier, Dylan	DT	6-5	258	SO	Celina, Texas / McKinney North /
38	Fuller, Maddox	QB	6-3	195	FR	Lucas, Texas / Lovejoy /
24	Gardner, Velton	RB	5-9	189	SR	Dallas, Texas / Kansas / Skyline /
79	Gill, Reagan	OL	6-4	315	FR	Houston, Texas / Jersey Village /
35	Goldberg, Will	S	5-11	182	SR	Santa Monica, Calif. / Harvard-Westlake /
25	Hall, Kevaris	CB	6-3	202	JR	Red Oak, Texas / Tulane / Red Oak /
86	Hawkins, Davis	TE	6-7	241	JR	Little Rock, Ark. / Miami / IMG Academy /
47	Heck, Nic	WR	5-8	160	SR	Katy, Texas / Katy /
56	Hickman, Branson	OL	6-3	294	JR	McKinney, Texas / Jesuit College Prep /
83	Hilts, Micah	TE	6-5	249	SR	Colorado Springs, Colo. / Texas State / Vista Ridge / Texas State
91	Hinshaw, Dylan	DE	6-2	213	FR	Prosper, Texas / Prosper /
34	Holleron, Case	WR	6-3	195	FR	Carrollton, Texas / Hebron /
8	Hudson, Jordan	WR	6-1	192	SO	Garland, Texas / TCU / Garland / TCU
94	Jackson, Braylen	DT	6-4	285	SO	Mansfield, Texas / Lake Ridge /
7	Jennings, Kevin	QB	6-0	189	SO	Oak Cliff, Texas / South Oak Cliff /
72	Johnson, Caleb	OL	6-6	303	SO	Ocala, Fl. / Notre Dame / Trinity Catholic / Notre Dame
11	Johnson, Jr., LJ	RB	5-10	211	SO	Cypress, Texas / Texas A&M / Cy-Fair /
81	Johnson, Lonnie	TE	6-3	217	FR	Keller, Texas / Timber Creek /
45	Jones, Jayden	DE	6-5	256	SO	Dallas, Texas / Parish Episcopal /
52	Kane, Sean	LB	6-0	193	FR	Spring, Texas / The Woodlands Christian Academy /
1	Kerley, Jordan	WR	6-2	196	SR	Austin, Texas / Arizona State / McNeil /
54	Kilgore, Alex	LB	6-1	229	FR	Katy, Texas / Katy Paetow /
4	Knighton, Jaylan	RB	5-10	185	SR	Lauderhill, Fla. / Miami / Deerfield Beach /
18	Knox, Teddy	WR	5-11	171	SO	Baton Rouge, La. / Mississippi State / The Woodlands /
42	Kuehne, Will	WR	6-1	203	SR	Owasso, Okla. / North Texas / Owasso /
65	Laphen, Jack	OL	6-3	268	FR	Bellflower, Calif. / St. John Bosco /
15	Lavender, Jaxson	WR	5-10	174	FR	Lucas, Texas / Lovejoy /
31	Lavine, Tyler	RB	5-11	222	GR	Cedar Park, Texas / Army Preparatory Academy / Cedar Park /
96	Levelston, DeVere	DT	6-5	289	GR	DeSoto, Texas / Tyler JC / DeSoto /

6	Luster, Keldric	QB	5-10	225	FR	McKinney, Texas / McKinney /
82	Maryland, RJ	TE	6-4	233	SO	Southlake, Texas / Southlake Carroll /
0	Massey, Bryan	S	5-11	188	SR	Katy, Texas / Katy /
14	Matthews-Harris, Nolan	TE	6-6	245	SR	Frisco, Texas / Arizona State / Reedy /
2	McGill, Jonathan	S	5-10	186	SR	Coppell, Texas / Stanford / Coppell /
7	McMorris, Bryce	CB	6-1	192	JR	Cypress, Texas / Bridgeland /
18	Megginson, Chris	CB	6-0	192	SR	Lynchburg, Va. / Liberty / Heritage /
6	Miller, Jordan	DT	6-3	307	SR	Jacksonville, Fla. / Miami / Sandlewood /
26	Mills, Keyshon	CB	6-1	175	RS FR	Little Elm, Texas / Colorado / Little Elm / Colorado
27	Minors, Zane	RB	5-11	184	SO	Austin, Texas / Westlake /
29	Miyazono, Brandon	LB	6-1	227	FR	Frisco, Texas / Frisco /
30	Monticure, Nate	S	5-11	175	JR	Fort Worth, Texas / Mary Hardin-Baylor / Liberty Christian /
85	Moore, Adam	TE	6-2	249	FR	Miami, Fla. / Northwestern /
16	Moses, Ahmaad	S	5-10	192	SO	Arlington, Texas / Mansfield Summit /
27	Muhammad, Abdul	S	5-8	189	FR	Dallas, Texas / South Oak Cliff /
23	Nwokobia, Isaiah	S	6-1	193	JR	Dallas, Texas / Skyline /
51	Osborne, Justin	OL	6-5	314	SR	Flower Mound, Texas / Auburn / Marcus /
16	Padilla, Alex	QB	6-1	194	SR	Greenwood Village, Colo. / Iowa / Cherry Creek /
31	Parker, Ford	CB	6-1	178	SR	Dallas, Texas / Highland Park /
71	Parr, Logan	OL	6-4	314	JR	Helotes, Texas / O'Connor / Texas
9	Paul, Nelson	DE	6-2	237	GR	Bunnell, Fla. / Flagler Palm Coast /
78	Perdue, Dalton	OL	6-8	320	JR	El Dorado, Ark. / El Dorado /
33	Pereira, Meyer	WR	6-0	198	FR	Brentwood, Tenn. / Brentwood Academy /
21	Pittman, Clyde	QB	6-0	193	FR	Auburn, Ala. / Auburn /
26	Reed, Cooper	QB	6-3	215	FR	Santa Barbara, Calif / The Taft School
45	Righellis, Ned	TE	6-4	207	FR	Mountain View, Calif. / St. Francis /
84	Riordan, Tripp	TE	6-4	236	FR	Frisco, Texas / Wakeland /
68	Ritz, Jackson	OL	6-3	313	JR	Austin, Texas / Austin /
92	Roberson, Kori	DT	6-3	286	RS SR	Houston, Texas / Oklahoma / Manvel / Oklahoma
5	Roberts, Elijah	DE	6-4	278	SR	Miami, Fla. / Miami / Christopher Columbus /
15	Robertson, Cameron	DE	6-4	237	SO	Plano, Texas / North Texas / Plano / UNT
41	Rogers, Collin	K	6-4	206	SO	Prattville, Ala. / Prattville /
4	Rogers, Jahari	CB	6-0	187	JR	Arlington, Texas / Florida / Arlington /
60	Ryan, Hunter	OL	6-2	262	FR	Dallas, Texas / Parish Episcopal /
11	Samuels, Je'lin	DE	6-7	241	SO	Pasadena, Texas / Sam Rayburn /
22	Sanders, Jr., Cale	S	5-10	185	JR	Porter, Texas / Fresno State / New Caney /
98	Sandjo-Njiki, Mike Yoan	DT	6-2	298	JR	Keller, Texas / Navarro College / Timber Creek /
95	Schifano, Johnny	P	5-9	180	JR	Arlington, Texas / /
76	Schultz, Keaton	OL	6-1	293	SO	Houston, Texas / Klein Cain /
46	Schumacher, Markus	TE	6-2	230	SO	Dallas, Texas / Trinity Christian Academy /
67	Scott, Sean	OL	6-6	299	FR	Stevenson Ranch, Calif. / West Ranch /
90	Sickafoose, Alex	DE	6-3	228	SR	Katy, Texas / St. John XXIII /
58	Smith, Isaiah	DE	6-4	238	SO	Washington, D.C. / St. John's /
9	Smith, Key'Shawn	WR	6-1	191	SR	San Diego, Calif. / Miami / Lincoln /
75	Sparks, Ben	OL	6-4	292	JR	Norman, Okla. / Norman /
35	Stickler, Henry	WR	6-2	182	FR	Los Angeles, Calif. / Loyola HS /
2	Stone, Preston	QB	6-1	219	SO	Dallas, Texas / Parish Episcopal /
94	Tadros, Michael	P	6-1	185	SO	Palm Beach Gardens, Fla. / The Benjamin School /
34	Walker, Ahmad	LB	5-11	228	JR	Warner Robins, Ga. / Liberty / Warner Robins /
69	Waller, Jacob	OL	6-5	283	SO	Arlington, Texas / Arlington /
46	Webb, IV	LB	6-0	221	FR	Austin, Texas / Anderson /
0	Wheaton, Camar	RB	5-10	203	SO	Garland, Texas / Alabama / Lakeview Centennial /
50	White, Hyrin	OL	6-7	332	SR	DeSoto, Texas / Missouri / DeSoto /
59	Williams, PJ	OL	6-5	318	FR	Dickinson, Texas / Texas A&M / Dickinson /
24	Wilson, Kobe	LB	6-0	226	JR	Snellville, Ga. / Temple / Parkview / Temple
99	Wimberly, Daemian	DT	6-4	261	FR	Austin, Texas / Vandegrift /
77	Woods, Alex	OL	6-3	295	FR	Port Saint Lucie, Fla. / Treasure Coast /
3	Woods, Charles	CB	5-11	191	SR	Dallas, Texas / West Virginia / Illinois State / Justin F. Kimball /
41	Wright, Stephon	DT	6-5	285	SR	Los Angeles, Calif. / Arizona State / Cathedral /
66	Yao, Max	OL	6-4	294	JR	Zhangjiagang, Suzhou, Jiangsu, China / Zhangjiagang Ivy

Experimental

36	Braeden Flowers	DE
36	Cooper Reed	QB
38	Maddox Fuller	QB
39	Keaton Cheves	WR
40	Elijah Chatman	DT
41	Collin Rogers	K
41	Stephen Wright	DT
42	Will Kuehne	WR
44	Stone Ebby	OL
45	Jayden Jones	DE
45	Ned Righellis	TE
46	Markus Schumacher	TE
46	IV Webb	LB
47	Nic Heck	WR
48	Will Benton IV	LS
49	Jovoni Borbon	LS
50	Hyrin White	OL
51	Justin Osborne	OL
52	Marcus Bryant	OL
52	Sean Kane	LB
53	Marcus Chan	LS
53	Jakai Clark	OL
54	Alexander Kilgore	LB
56	Branson Hickman	OL
58	Isaiah Smith	DE
59	PJ Williams	OL
60	Hunter Ryan	OL
61	Henry Douglass	OL
64	Cameron Ervin	OL
65	Jack Laphen	OL
66	Max Yao	OL
67	Sean Scott	OL
68	Jackson Ritz	OL
69	Jacob Waller	OL
70	Paxton Briggle	OL
71	Logan Parr	OL
72	Caleb Johnson	OL
74	Nate Bennett	OL
75	Ben Sparks	OL
76	Keaton Schultz	OL
77	Alex Woods	OL
78	Dalton Perdue	OL
79	Reagan Gill	OL
81	Lonnie Johnson	TE
82	RJ Maryland	TE
83	Micah Hilts	TE
84	Tripp Riordan	TE
85	Adam Moore	TE
86	Davis Hawkins	TE
89	Kam Allen	TE
90	Alex Sickafoose	DE
91	Sam Eccles	P
91	Dylan Hinsahw	DE
92	Ryan Bujcevski	P
92	Kori Roberson	DL
93	Kevin Allen	DT
94	Braylen Jackson	DT
94	Michael Tadros	P
95	Matt Baer	DE
95	Johnny Schifano	P
96	DeVere Levelston	DT
97	Dylan Frazier	DT
98	Mike Yoan Sandjo-Njiki	DT
99	Daemian Wimberly	DT

10 DAVID ABIARA

6-5 – 272 – DE – SO-1L
MANSFIELD, TEXAS
TEXAS / LEGACY

Freshman (2022): Saw action in two games... Registered one tackle.

2021 (Freshman at Texas): Did not see action… AWARDS: Member of the Big 12 Commissioner's Honor Roll (Fall 2021).

Prep: A finalist for the 2020 SI All-American team… First-team All-District 4-5A Division 1 selection in 2020… Registered 17 tackles and two fumble recoveries in six games as a senior... A first-team all-district selection in 2019… Recorded 75 tackles, including 21 TFLs and 15 sacks as a junior... Had 24 tackles, including six TFLs, one sack and one blocked punt as a sophomore.

20 CHRIS ADIMORA

6-2 – 231 – S – SR-1L
LONG BEACH, CALIF.
TEXAS / MAYFAIR

Senior (2022): Played in all 13 games... Registered 14 tackles (7 solo)... Added a forced fumble and QB hurry... AWARDS: East-West Shrine Bowl 1000 List.

2021 (Junior at Texas): Played in eight games… Registered 10 tackles (5 solo), including 0.5 TFLs and sacks and two PBUs.

2020 (Sophomore at Texas): Started all 10 games… Registered 46 tackles (29 solo)… Added 1.5 TFLs, three PBUs and an interception.

2019 (Freshman at Texas): Played in all 13 games… Registered 10 tackles (7 solo) and one PBU.

Prep: Played both defensive back and wide receiver at Mayfair… A 2018 Pro Football Hall of Fame All-American and participant at the Pro Football Hall of Fame World Bowl… Named Suburban League MVP as a senior and recorded 35 receptions for 863 yards and 10 TDs as a receiver with 55 tackles (33 solo), five interceptions including two returned for TDs and one tackle for loss... Added return averages of 8.5 yards per punt and 17.7 yards per kickoff... Was Southern League MVP in 2017 and named to the All-CIF Southern Section Division 9 team… Recorded 72 tackles (34 solo), seven interceptions with two for TDs, two forced fumbles and one tackle for loss on defense, along with 29 receptions for 555 yards and four TDs... Also registered return averages of 8.7 yards on punts with one TD and 16.5 on kickoffs with two TDs... Posted 244 rushing yards and two touchdowns on 42 carries with five receptions for 56 yards on offense to go along with 62 tackles (28 solo) and three interceptions on defense as a sophomore… Averaged 11.2 yards on punt returns with one TD and 22.0 yards on kickoff returns with one TD... Played at running back and safety as a freshman… Also played basketball in high school.

89 KAM ALLEN

6-5 – 241 – TE – SO-1L
FORNEY, TEXAS
MICHIGAN STATE / NORTH FORNEY

Freshman (2022): Saw action in two games.

2021 (at Michigan State): Redshirted.

Prep: Ranked one of the top 25 tight end prospects in the nation by ESPN.com (No. 25)… A Sports Illustrated All-America candidate heading into his senior season… Registered 1,185 career receiving yards in high school with 70 catches and 13 TDs in just 28 varsity games… Helped lead North Forney to a 9-2 record and a berth in the Texas Class 5A, Division 2 state playoffs... Led North Forney with 45 catches for 839 yards and eight touchdowns as a senior in 2020… Earned first-team all-district honors… Transferred to North Forney from Mesquite Poteet High School… Enrolled at Michigan State in January 2021 for the spring semester.

93 KEVIN ALLEN

6-2 – 263 – DT – FR-HS
FORT WORTH, TEXAS
EVERMAN

Prep: A three-star recruit by 247 Sports… Finished his senior season at Everman with 112 Tackles, 27.5 TFL, and 5.5 Sacks… Ranked as the nation's No. 119 DL on 247 Sports composite ranking… Also held an offer from Washington State among others.

95 MATT BAER

6-0 – 231 – DE – FR-SQ
AURORA, COLO.
REGIS JESUIT

2022: Redshirted... Played in one game.

Prep: Registered 183 tackles (91 solo), including 37 TFLs and 17 sacks in three varsity seasons at Regis Jesuit… Added five forced fumbles and one recovery.

12 JAKE BAILEY

5-10 – 188 – WR – SR-1L
SAN CLEMENTE CALIF.
RICE / ST. JOHN BOSCO

Senior (2022): Started all four games played before missing the remainder of the season due to injury... Registered 12 receptions for 205 yards and one TD... AWARDS: SMU Honor Roll (Fall 2022).

2021 (Junior at Rice): Played in 11 games, making nine starts… Led the Owls with 56 receptions and 714 receiving yards… Had a pair of reception TDs… Added 728 all-purpose yards… Had a reception in every game, bringing his career streak to 16 straight… AWARDS: Paul Hornung Award Watch List… All-Conference USA Honorable mention… C-USA Commissioner's Honor Roll… Preseason: Athlon Sports All-C-USA third team… Phil Steel All-C-USA fourth team.

2020 (Sophomore at Rice): Played in five games making four starts in the shortened season… Led the team in all-purpose yards (477) and kickoff return yards (145)… Averaged 20.0 yards/return… Was second on the team with 23 catches for 276 yards and two TDs… AWARDS: All-Conference USA Honorable mention – offense/special teams… C-USA Commissioner's Honor Roll.

2019 (Freshman at Rice): Played in 11 games making one start… Registered nine catches for 53 yards.

Prep: Was a two-way player at No. 2 St. John Bosco… Caught 46 passes for 809 yards and 11 TDs as a senior… Had 101 career catches for 1,647 yards and 15 TDs… Credited with 25 tackles, three interceptions, three pass breakups and one fumble recovery in his career.

74 NATE BENNETT

6-3 – 268 – OL – FR-RS
MANSFIELD, TEXAS
LAKE RIDGE

2022: Redshirted... Did not see action.

Prep: 2022 NFF Gridiron Club of Dallas Scholar-Athlete… 2019 District 7-6A Offensive Newcomer of the Year.

48 WILL BENTON IV

6-1 – 214 – LS – SR-3L
ATLANTA, GA.
THE WESTMINSTER SCHOOLS

Junior (2022): Played in all 13 games... Was the Mustangs' primary long snapper... AWARDS: CSC Academic All-District.

Sophomore (2021): Saw action in four games.

Freshman (2020): Played in all 10 games... Was the Mustangs' primary long snapper... Registered one tackle against Memphis... AWARDS: American Athletic Conference All-Academic Team.

Prep: A two-year varsity starter… Grandfather was a long-time professor at SMU.

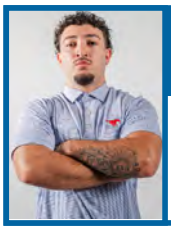

49 JOVONI BORBON

5-10 – 213 – LS – SO-SQ
SIERRA VISTA, ARIZ.
MARICOPA CC / BUENA

2022: Redshirted... Did not see action.

2020-21 (at Maricopa CC): Spent two seasons as the primary long snapper at Maricopa CC... Ranked the No. 1 junior college long snapper in the nation... Registered six tackles.

Prep: Named the Offensive All-Region Player of the Year... Earned first-team honors at quarterback and secondary... Registered 5,666 passing yards, 1,151 rushing yards and 67 touchdowns during his prep career.

70 PAXTON BRIGGLE

6-5 – 261 – OL – FR-HS
AUSTIN, TEXAS
WESTLAKE

Prep: Played at Westlake.

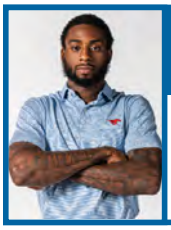

3 ROMELLO BRINSON

6-2 – 186 – WR – JR-TR
MIAMI, FLA.
MIAMI / MIAMI NORTHWESTERN

2022 (Sophomore at Miami): Played in nine games… Registered seven receptions for 99 yards… Added two carries.

2021 (Freshman at Miami): Played in 11 games… Registered seven receptions for 90 yards and one TD.

Prep: A consensus four-star prospect by 247Sports, ESPN and Rivals… Rated No. 137 in the ESPN300… Ranked the No. 24 wide receiver nationally and the No. 21 player in Florida by ESPN… Listed as the No. 133 player overall in the 247Sports Top247 Composite… Rated the No. 24 wide receiver in the country and No. 19 player in Florida by 247 Composite… Listed as the No. 162 player overall in the Rivals Top 250…Ranked the No. 28 wide receiver nationally and the No. 22 player in Florida by Rivals… As a junior, caught 43 passes for 834 yards and eight TDs… Helped Miami Northwestern win Florida Class A state championships in 2017, 2018 and 2019.

32 JOEY BRUSZER

6-3 – 204 – WR – FR-RS
SUNNYVALE, TEXAS
SUNNYVALE

2022: Redshirted... Did not see action.

Prep: Recorded 99 receptions for 1,510 yards and 19 touchdowns in three varsity seasons at Sunnyvale... Registered 52 tackles (27 solo)… Went 2-for-2 passing for 75 yards and two TDs as a senior… Added three interceptions and a fumble recovery.

52 MARCUS BRYANT

6-8 – 318 – OL – SR-3L
ROUND ROCK, TEXAS
CEDAR RIDGE

Junior (2022): Played in all 13 games, making 12 starts... Helped the Mustangs to national rankings of seventh in passing offense (316.7) and red zone offense (.919), 10th in third down conversion % (.478), 11th in first down offense (331) and 15th in total offense (472.8)... AWARDS: PFF All-AAC Second Team... Preseason: PFF Honorable Mention All-AAC.

Sophomore (2021): Saw action in 10 games, making six starts... Helped the Mustangs to national rankings of ninth in scoring offense (38.4), 13th in total offense (465.9), 14th in passing offense (304.5) and 17th in sacks allowed (1.33)... AWARDS: PFF All-AAC Third Team.

2020: Played in six games, making one start... Helped the Mustangs to national rankings of ninth (1st AAC) in red zone offense (.920), 13th in passing offense (318.0) and 15th in scoring offense (38.6).

Prep: A three-star recruit by 247sports.com and two-star by Rivals.com… Named first-team all-district in 2018 and 2019… Also had an offer from UIW.

92 RYAN BUJCEVSKI

6-0 – 177 – P – SR-1L
SYDNEY, AUSTRALIA
TEXAS / MARIST CATHOLIC COLLEGE

Senior (2022): Played in all 13 games... Registered 40 punts for 1,747 yards with a long of 64 yards... Had eight of 50+, 21 fair caught and 15 inside the 20... AWARDS: Ray Guy Award Watch List... PFF All-AAC Second Team.

2021 (at Texas): Did not see action.

2020 (Junior at Texas): Played in seven games, missing the final three due to injury… Registered 39 punts for 1,687 yards including nine of 50+, nine fair caught and 15 inside the 20.

2019 (Sophomore at Texas): Played in the first nine games, missing the remainder due to injury… Punted 32 times for 1,335 yards including three of 50+ and 10 inside the 20.

2018 (Freshman at Texas): Played in all 14 games… Registered 63 punts for 2,537 yards including nine of 50+, 18 inside the 20, 21 fair caught and one touchback.
Prep: Rated the No. 1 punter in the 2018 class by 247Sports and the No. 19 punter by ESPN… Played Australian rules football until age 17.

8 JAQWONDIS BURNS

6-2 – 229 – LB – JR-1L
TERRELL, TEXAS
MINNESOTA / IMG ACADEMY

Sophomore (2022): Played in all 13 games, making one start... Registered 14 tackles (9 solo), including two TFLs for six yards... Added a forced fumble and a PBU.

2021 (Freshman at Minnesota): Saw action in seven games... Recorded three tackles and one sack at Purdue. AWARDS: Academic All-Big Ten.

2020 (at Minnesota): Redshirted... Saw action in one game.

Prep: A three-star recruit... Ranked as the No, 41 OLB in the nation and No. 80 prospect in Florida in 247 Sports Composite Rankings... Played for IMG Academy in Bradenton, Florida... Helped lead IMG Academy to a No. 6 national ranking as well as being ranked as the No. 1 high school football team in Florida... Finished with 26 tackles, two tackles for loss, two sacks and one forced fumble as a senior.

30 CARTER CAMPBELL

6-0 – 196 – WR – JR-1L
SAN ANTONIO, TEXAS
REAGAN

Sophomore (2022): Played in five games... Registered one catch for four yards... Had one solo tackle.

Freshman (2021): Redshirted... Saw action in two games... AWARDS: American Athletic Conference All-Academic Team.

2020: Did not see action... AWARDS: American Athletic Conference All-Academic Team.

10 JAMARION CARROLL

5-11 – 197 – WR – FR-HS
WICHITA FALLS, TEXAS
HIRSCHI

Prep: A three-star recruit by 247 Sports… Texas District 4-4A D-I first-team selection as a junior… Ranked as the nation's No.144 Wide Receiver on 247 Sports composite ranking… Held an offer from Texas Tech and others.

21 KYRON CHAMBERS

6-0 – 196 – CB – SO-TR
DALLAS, TEXAS
SOUTH OAK CLIFF

2022 (Freshman at TCU): Played in five games.

Prep: Ranked by 247Sports as the No. 43 cornerback in the country and No. 65 overall recruit in Texas … Rated the fourth-best cornerback and the 46th-best overall player in the Dallas area in the Class of 2022 … Three-star recruit … Helped South Oak Cliff reach the 2021 5A Division II state championship game … Texas District 6-5A Division II first-team selection at cornerback as a junior.

53 MARCUS CHAN

5-10 - 192 - LS - FR-HS

BISHOP DIEGO

2022: Redshirted... Did not see action.

39 KEATON CHEVES

5-11 – 186 – WR – FR-RS
DALLAS, TEXAS
SHELTON

2022: Redshirted... Did not see action... AWARDS: SMU Honor Roll (Fall 2022).

40 ELIJAH CHATMAN

6-0 – 278 – DT – SR-4L
SHREVEPORT, LA.
EVANGEL CHRISTIAN ACADEMY

Senior (2022): Played in all 13 games, making 11 starts... Registered 39 tackles (21 solo), including four TFLs for 13 yards and three sacks for 12... Added a blocked kick and a fumble recovery for a TD... AWARDS: All-AAC Second Team... Bronko Nagurski Trophy Watch List... Outland Trophy Watch List... Rotary Lombardi Award Watch List... Senior Bowl Watch List... DCTF All-Texas Second Team... Phil Steele All-AAC Third Team... Preseason: Phil Steele First-Team All-AAC… Athlon Sports First-Team All-AAC... CFN All-AAC, Top 30 Players: No. 25… PFF First-Team All-AAC… Bruce Feldman College Freaks List: No. 65... East-West Shrine Bowl 1000 List.

Junior (2021): Saw action in all 12 games, making 11 starts... Registered 40 tackles (25 solo), including 10 TFLs for 39 yards and 2.5 sacks for 19... Added a team-high two fumble recoveries (2nd AAC), one forced fumble and three QB hurries... AWARDS: Second-Team All-AAC... PFF All-AAC First Team... Phil Steele All-AAC Third Team... AAC Weekly Honor Roll (Nov. 15)... Preseason: Athlon Sports Third-Team All-AAC... Phil Steele All-AAC Fourth Team.

Sophomore (2020): Played and started all 10 games... Registered 25 tackles (22 solo), including 7.5 TFLs for a team-high 29 yards and 3.0 sacks for 21... Added two fumble recoveries (2nd, AAC) and one QBH.

Freshman (2019): Played in 11 games... Registered 11 tackles (7 solo), including 3.5 TFLs... Added a half sack... AWARDS: American Athletic Conference All-Academic Team.

Prep: A three-star recruit by 247sports.com and two-star by Rivals.com... Spent time on both sides of the ball in 2018... Named LSWA Class 5A All-State Defensive Player of the Year, All-State first team and District 1-5A MVP... Registered 58 tackles and nine sacks... had 14 carries for 119 yards... Team finished 8-4 overall, 6-0 in district play, and advanced to the LHSAA Division I Semifinals... Held offers from Tulane and others.

ELIJAH CHATMAN

53 JAKAI CLARK

6-3 – 305 – OL – SR-TR
LOGANVILLE, GA.
MIAMI (FLA.)

2022 (Fourth-Year Junior): Began season at center in win over Bethune-Cookman, with offense compiling 605 yards (Sept. 3)…Started in win over Southern Miss (Sept. 10), helping offense total 445 yards…Started against Texas A&M (Sept. 17), assisting offense to 392 yards…Started against MTSU (Sept. 24), with offense totaling 367 yards…Compiled 538 yards against North Carolina (Oct. 8)…Started in win at Virginia (Oct. 29)…Started against Florida State (Nov. 5)…Started in win at Georgia Tech (Nov. 12), assisting offense to 353 yards…Started at Clemson (Nov. 19)…Started against Pittsburgh (Nov. 26), with offense compiling 385 yards.

2021 (Sophomore at Miami): Started final nine games of season at center, serving as one of team's anchors on offensive line…Made season debut and started against Central Connecticut State (Sept. 25)…Start against Blue Devils began streak of nine straight to end season, all at center…Started on offensive line against Virginia (Sept. 30) and North Carolina (Oct. 16)…Helped lead team to win at NC State (Oct. 23) with start at center…Helped power Hurricanes' offense to 490-yard performance with start at center at Pittsburgh (Oct. 30)…Started in 563-yard performance for offense in win over Georgia Tech (Nov. 6), including 174 rushing yards…Started at center at Florida State (Nov. 13)…Made start at center in win over Virginia Tech (Nov. 20), helping offense compile 411 yards…Started at center in rout of Duke (Nov. 27) to end regular season, with offense gaining 140 rushing yards.

2020 (Sophomore at Miami): Saw action in all 11 games and made 10 starts...Made season debut in opener against UAB (Sept. 10)…Made first start of season and 13th of career in opener in win at top-20 Louisville (Sept. 19), helping pave way for 485-yard performance with start at left guard…Started at left guard in romp of rival Florida State (Sept. 26) in which Miami gained 517 yards, including 200 rushing yards…Started at left guard at top-ranked Clemson (Oct. 17)…Made start at left guard in back-to-back home wins over Pittsburgh (Oct. 17) and Virginia (Oct. 24)…Helped lead offense to 620-yard performance in start at left guard in come-from-behind win at NC State (Nov. 6)…Started at left guard in 524-yard performance for offense in win at Duke (Dec. 5)…Started at left guard in regular season finale against North Carolina (Dec. 12)…Helped lead offense to 512-yard output in 2020 Cheez-It Bowl against Oklahoma State (Dec. 29) with start at left guard.

2019 (True Freshman at Miami): Started all 12 games in which he participated, emerging as top option on offensive line…Started final 12 games of season at right guard…Made first start of career at North Carolina (Sept. 7), making career debut at right guard…Started at right guard in home wins over Bethune-Cookman (Sept. 14) and Central Michigan (Sept. 21)…Started at right guard against Virginia Tech (Oct. 5)…Made start at right guard in win over Virginia (Oct. 11)…Started at right guard against Georgia Tech (Oct. 19)…Helped Miami win back-to-back road games with starts at right guard at Pittsburgh (Oct. 26) and at Florida State (Nov. 2)…Started at right guard in win over Louisville (Nov. 9), helping lead offense to 449-yard performance including 197 rushing yards…Made start at right guard in games versus FIU (Nov. 23) and in regular season finale at Duke (Nov. 30)…Started at right guard in Walk-On's Independence Bowl against Louisiana Tech (Dec. 26).

High School: Consensus three-star prospect by ESPN.com, Rivals.com and 247Sports.com…Ranked No. 10 center in country by ESPN.com…Listed as No. 14 center in country by 247Sports.com…Rated No. 101 player in Georgia by Rivals.com…Helped Grayson reach regional finals in 2018 Class AAAAAAA playoffs…Chose Miami over offers from Auburn, Illinois, Syracuse, West Virginia, Arizona, Boston College, Cincinnati, Minnesota, Oregon State, Rutgers, Southern Miss, Temple and Tulane, among others.

1 BRANDON CROSSLEY

6-0 – 186 – S – SR-3L
DALLAS, TEXAS
COLORADO STATE / LITTLE ELM

Junior (2022): Played in 12 games, making nine starts... Registered 42 tackles (22 solo), including six TFLs for 21 yards... Added an interception and five PBUs... AWARDS: AAC Defensive Player of the Week (Nov. 28)... Preseason: PFF Second-Team All-AAC… East-West Shrine Bowl 1000 List.

Junior (2021): Saw action in all 12 games, making two starts... Registered 25 tackles (17 solo)... Added two pass breakups and a QB hurry... AWARDS: Preseason: Athlon Sports Third-Team All-AAC... PFF All-AAC Third Team.

Sophomore (2020): Played in all 10 games, making two starts... Registered 21 tackles (18 solo), including 2.0 TFLs for 13 yards... Had a team-high four interceptions (8th NCAA, 1st AAC) for 35 yards and one TD... Had five PBUs... Added five kick returns for 97 yards.

2019 (Freshman at Colorado State): Played in all 12 games, making one start… Registered nine tackles… Was second on the team with four pass breakups.

Prep: Earned Texas District 5-5A-I Two-Way Player of the Year honors as a senior in 2018 at Little Elm High School. ... Also played basketball and participated in track and field.

13 RODERICK DANIELS, JR.

5-9 – 182 – WR – JR-2L
DUNCANVILLE, TEXAS
DUNCANVILLE

Sophomore (2022): Played in 12 games, making three starts... Registered 22 receptions for 243 yards and three TDs... Added 16 carries for 102 yards and a TD... Led the team with nine punt returns for 104 yards... Had one kick return for 24 yards... Was fourth on the team with 473 all-purpose yards.

Freshman (2021): Saw action in all 12 games... Registered 17 catches for 209 yards and one TD... Added one solo tackle.

Prep: A three-star recruit by 247Sports, Rivals and ESPN… Was an SI All-American candidate… Helped Duncanville to a 10-2 record and an appearance in the 6A Division 1 UIL Semifinals… Named the District 8-6A Offensive MVP as a junior… Helped Duncanville to a 15-1 record and an appearance in the state title game as a junior and a sophomore… Had 47 receptions for 749 yards and seven touchdowns as a junior and added 557 rushing yards and 6 TDs… Also had offers from TCU, Houston, Baylor, Miami, Georgia Tech, Missouri, Minnesota and Texas Tech among others… Also ran track.

14 AJ DAVIS

5-10 – 193 – CB – FR-RS
DALLAS, TEXAS
SKYLINE

2022: Redshirted... Played in four games... Registered six tackles (3 solo)... Added a breakup and a QB hurry.

Prep: A three-star recruit by 247 Sports, Rivals and ESPN… Ranks as the No. 74 cornerback prospect in Texas and No. 102 in the nation according to On3Sports... Also ran track… Chose SMU over offers from Louisville, Baylor, Liberty, Louisiana Tech, Virginia and Washington State among others.

13 JAELYN DAVIS-ROBINSON

6-1 – 183 – CB – FR-TR
WAXAHACHIE, TEXAS
LSU / WAXAHACHIE

2022 (at LSU): Played in three games… Registered four tackles.

Prep: A four-star prospect by Rivals and three-star by 247Sports… Ranked as the No. 50 cornerback nationally and No. 48 overall in Texas… Registered 46 tackles, including six for loss in 2021.

33 MICHAEL DE HOYOS

5-10 – 168 – CB – FR-HS
SAN ANTONIO, TEXAS
WINSTON CHURCHILL

Prep: Lettered two seasons under Ronald Harris at Winston Churchill High School... District 28-6A all-district honorable mention... Team Captain... Also lettered in track... Team Captain... Area qualifier in the 4x100 relay... Member of the Varsity debate team... Superintendent and Principal Award... Northeast ISD Athletic Academic Scholarship.

5 MOOCHIE DIXON

6-0 – 189 – WR – JR-1L
CARTHAGE, TEXAS
TEXAS / CARTHAGE

Sophomore (2022): Played in all 13 games, making one start... Had 28 receptions for 378 yards and three TDs... Added two punt returns for 39 yards.

2021 (Freshman at Texas): Played in all 12 games… Registered nine receptions for 100 yards.

2020 (at Texas): Played in three games, making one start… Registered three catches for 76 yards and a touchdown… The 73-yard TD in the Valero Alamo Bowl was the longest reception by a UT freshman in a bowl game all-time.

Prep: An honorable mention 4A All-State selection by the Associated Press in 2019… Named MVP of District 10-4A Division I and first-team all-district... Registered 74 catches for 1,240 yards and 20 TDs as a senior... Also rushed for 232 yards and three TDs on 34 carries, and returned one punt for a TD... Selected Offensive MVP of the state title game… Helped Carthage to a 16-0 overall record, a district title and the 4A Division 1 state championship in 2019... Named third-team 4A All-State by the Texas Sports Writers Association and honorable mention by the Associated Press in 2018... Offensive MVP of District 10-4A Division 1 and first-team all-district… Had 78 catches for 1,184 yards and nine TDs as a junior while rushing for 217 yards on 22 carries with three TDs... Helped Carthage to a 14-1 overall record, including a 5-0 district mark and title, and an appearance in the 4A Division 1 semifinals... Also participated in track and field.

61 HENRY DOUGLASS

6-3 – 279 – OL – FR-HS
ATLANTA, GA.
WESTMINSTER

Prep: Played at Westminster High School.

26 OWEN EASLEY

6-1 – 205 – QB – SR-SQ
EL CAJON, CALIF.
SADDLEBACK COLLEGE / CHRISTIAN UNITED

2022: Redshirted... Did not see action.

2021 (at Saddleback College): Played in four games... Went 14-for-29 passing for 150 yards and one touchdown... Added five rushing attempts

44 STONE EBY

6-5 – 268 – OL – SO-1L
FLOWER MOUND, TEXAS
FLOWER MOUND

Freshman (2022): Saw action in two games.

2021: Redshirted... Saw action in one game.

Prep: A three-star recruit by 247Sports, Rivals and ESPN… First-team all-district selection… Registered 58 tackles, including 14 TFLs and 3.5 sacks as a senior… Helped Flower Mound to an 8-4 record and an appearance in the second round of the Texas 6A D-I playoffs in 2019… Registered 78 tackles, including 22.5 TFLs and six sacks as a junior… Added six PBUs, two forced fumbles and three recoveries… Had 32 tackles, 8.5 for loss and 3.5 sacks as a sophomore… Helped Flower Mound to a bi-district championship in 2019 and district championship in 2018… Also had offers from Iowa State, Baylor, Purdue, Georgia Tech and Washington State among others.

91 SAM ECCLES

5-11 – 179 – P – FR-HS
AUSTIN, TEXAS
AUSTIN

Prep: Played at Austin High School.

64 CAMERON ERVIN

6-3 – 280 – OL – SR-3L
FAYETTEVILLE, ARK.
FAYETTEVILLE

Junior (2022): Played in all 13 games, primarily on FGs and PATs.

Sophomore (2021): Saw action in six games... Helped the Mustangs to national rankings of ninth in scoring offense (38.4), 13th in total offense (465.9), 14th in passing offense (304.5) and 17th in sacks allowed (1.33)... AWARDS: Military Bowl 3m Scholar-Athlete... American Athletic Conference All-Academic Team.

Freshman (2020): Played in all 10 games... Helped the Mustangs to national rankings of ninth (1st AAC) in red zone offense (.920), 13th in passing offense (318.0) and 15th in scoring offense (38.6)... AWARDS: American Athletic Conference All-Academic Team.

2019: Redshirted... Played in one game... AWARDS: American Athletic Conference All-Academic Team.

Prep: Helped his team to an appearance in the second round of the Arkansas 7A State Playoffs.

25 WILLIAM FIERRO

6-0 – 180 – QB – FR-HS
LA JOLLA, CALIF.
THE BISHOP'S SCHOOL

Prep: Played at The Bishop's School.

28 CHARLIE FISER

6-1 – 188 – QB – FR-RS
LITTLE ROCK, ARK.
PULASKI ACADEMY

2022: Redshirted... Did not see action... AWARDS: SMU Honor Roll with High Distinction (Fall 2022).

Prep: As a senior, amassed 4,988 passing yards (2nd in nation), 56 TDS and 5,297 total yards (4th in the nation)... Combined for 61 total TDs... Help team to a State Championship and named the State Championship MVP... Was a Landers Award Finalist... Earned Arkansas BSN Sports Player of the Week honors... Was a 3x State Champion during his prep career... Registered 8,049 Passing Yards, 97 Passing TDs and 8,596 total yards and 103 Total TDs... Named All-State and was a two-time all-conference selection... Three-time Farm Bureau Play of the Week.

36 BRAEDEN FLOWERS

6-3 – 256 – DE – FR-HS
SAN ANTONIO, TEXAS
CENTRAL CATHOLIC

Prep: A three-star prospect by 247 Sports and ESPN… Recorded 15 tackles, five tackles for loss, three sacks and two pass break ups as a junior… Caught 27 passes for 485 yards and six touchdowns… Chose SMU over Houston, Colorado State, Tulane and UTSA among others.

32 BROCK FOSTER

6-0 – 186 – CB – FR-HS
AUSTIN, TEXAS
DEL VALLE

Prep: In prep career as three-year varsity starter, recorded 88 tackles, 4 interceptions, 21 pass breakups, 2 TFL, 1 FF. Named a team captain while earning All District and Academic All-State. Dual sport athlete running track with wind legal times of 10.9 and 21.8 in the 100 meter and 200 meter dash. Played in district 26-6A for Coach Bobby Acosta. Chose SMU over multiple other Division 1 offers.

97 DYLAN FRAZIER

6-5 – 258 – DT – FR-RS
CELINA, TEXAS
MCKINNEY NORTH

2022: Redshirted... Did not see action.

Prep: A three-star recruit by 247 Sports, Rivals and ESPN… Ranked as the No. 87 defensive lineman in the nation and No. 89 overall player in Texas on 247 Sports Composite rankings… District 7-5A DI all-district Defensive Player of the Year in 2021… Earned Honorable Mention THSCA Academic All-State honors… Named the District 7-5A-I Defensive Newcomer of the Year as a sophomore… Also held offers from Baylor, Oklahoma State, TCU and Texas Tech among others.

38 MADDOX FULLER

6-3 – 193 – QB – FR-HS
LUCAS, TEXAS
LOVEJOY

Prep: Played at Lovejoy

24 VELTON GARDNER

5-9 – 189 – RB – SR-1L
DALLAS, TEXAS
KANSAS / SKYLINE

Junior (2022): Played in eight games, making one start... Registered 70 carries for 368 yards and one TD... Added eight receptions for 22 yards.

2021 (at Kansas): Redshirted… Started the first three games of the season… Registered 56 yards off 29 carries… Added one catch for two yards.

2020 (Sophomore at Kansas): Played in the first six games, making two starts… Led Kansas with 325 rushing yards on 72 attempts… Registered two TDs… Also caught six passes for 18 yards.

2019 (Freshman at Kansas): Played in 10 games, making one start… Registered 26 carries for 138 yards and two TDs… Caught six passes for 24 yards… Added two tackles on special teams.

Prep: A three-start recruit by 247Sports and Rivals… Threw for 2,459 yards and 26 TDs as a senior… Had a team-leading 842 rushing yards and 14 TDs… Named offensive MVP of the Blue-Grey All-American Bowl… Amassed over 3,000 total yards and 30 TDs as a junior… Also lettered in track & field.

79 REAGAN GILL

6-4 – 315 – OL – FR-HS
HOUSTON, TEXAS
JERSEY VILLAGE

Prep: A three-star recruit by 247 Sports… Helped lead Jersey Village to an 11-1 record in his Junior season…Ranked as the nation's No. 125 IOL on 247 Sports composite rankings.

35 WILL GOLDBERG

5-11 – 182 – S – JR-2L
SANTA MONICA, CALIF.
HARVARD-WESTLAKE

Junior (2022): Saw action in two games.

Sophomore (2021): Saw action in three games... AWARDS: American Athletic Conference All-Academic Team.

Freshman (2020): Did not see action... AWARDS: American Athletic Conference All-Academic Team.

2019: Redshirted... AWARDS: American Athletic Conference All-Academic Team.

Prep: Lettered four years under Michael Burnett at Harvard-Westlake... A two-year captain... Led team in tackles three as a sophomore, junior and senior... A Del Rey League first-team selection as a senior and honorable mention as a sophomore... First-team All-Angelus League as a junior... Team won Angelus League Championship in 2015. Member of the Honor Roll as a junior and senior... Part of the Student-Athlete Advisory Council

25 KEVARIS HALL

6-3 – 202 – CB – JR-1L
RED OAK, TEXAS
TULANE / RED OAK

Sophomore (2022): Played in 10 games... Registered eight tackles (7 solo)... Added a fumble recovery and two PBUs.

2021 (at Tulane): Redshirted… Played in two games.

2020 (Freshman at Tulane): Played in nine games… Registered seven tackles, including one TFL for 10 yards and an interception.

Prep: A three-star recruit by 247Sports and Rivals… Helped Red Oak to an 11-2 record in his senior year, going undefeated at 7-0 in district play… Played in the 2019 5A Division II state regional game.

86 DAVIS HAWKINS

6-7 – 241 – TE – JR-SQ
LITTLE ROCK, ARK.
MIAMI / IMG ACADEMY

Sophomore (2022): Did not see action.

47 NIC HECK

5-8 – 160 – WR – SR-SQ
KATY, TEXAS
KATY

Junior (2022): Did not see action.

Sophomore (2021): Did not see action

56 BRANSON HICKMAN

6-3 – 294 – OL – JR-2L
MCKINNEY, TEXAS
JESUIT COLLEGE PREP

Sophomore (2022): Started all 12 games played at center... Helped the Mustangs to national rankings of seventh in passing offense (316.7) and red zone offense (.919), 10th in third down conversion % (.478), 11th in first down offense (331) and 15th in total offense (472.8)... AWARDS: PFF All-AAC Third Team.

Freshman (2021): Saw action in nine games, making seven starts... Helped the Mustangs to national rankings of ninth in scoring offense (38.4), 13th in total offense (465.9), 14th in passing offense (304.5) and 17th in sacks allowed (1.33).

2020: Saw action against UNT and SFA.

Prep: A three-star recruit by 247sports.com, Rivals.com and ESPN… Named 6A honorable mention All-State and first-team all-district in 2019.

83 MICAH HILTS

6-5 – 249 – TE – SR-TR
COLORADO SPRINGS, COLO.
VISTA RIDGE

2022 (Junior at Texas State): Allstate AFCA Good Works Team nominee ... Wuerffel Trophy Preseason Watch List. Awards: 2022 Dean's List (3.5 GPA or higher in a semester) 2021 (Sophomore at Texas State): Played in 11 of the 12 games, including 2 starts … 2 catches and 12 receiving yards on Oct. 9 vs. South Alabama. Awards: 2021 Texas State Dean's List (3.5+ GPA in a semester).

2020: Sat Out Season Medical Redshirt Awards: 2020-21 Sun Belt Commissioner's List.

2019 (Freshman at Texas State): Played in 10 games … started five games as a tight end … caught 13 passes for 174 yards… Had four receptions for 64 yards and a touchdown against Nicholls State … Tallied two catches for 43 yards against Wyoming … Caught two passes for 34 yards at Coastal Carolina. Awards: 2019-20 Sun Belt Commissioner's List.

Prep: Listed as a two-star prospect by 247sports.com and Rivals.com…Played for coach Jeremy Calip…Recorded 27 receptions for 417 yards and six touchdowns in 10 games as a senior…Averaged more than 15 yards per catch…Had 105 kick return yards and blocked a field goal on special teams…Tallied 10 pancake blocks in his senior season… Also competed in basketball, and track and field at Vista Ridge…Finished second in the triple jump (46-1) at the Class 4A State Championships... Named Honorable Mention Gazette Preps All-Star after helping lead Vista Ridge basketball team to a district championship as a senior.

91 DYLAN HINSHAW

6-2 – 213 – DE – FR-HS
PROSPER, TEXAS
PROSPER

Prep: Texas District 5-6A Utility Player of the Year as a senior. Helped lead the Eagles to the Class 6A Division I state semifinals … Texas District 5-6A unanimous first-team selection at DL as a junior.

34 CASE HOLLERON

6-3 – 195 – WR – FR-HS
CARROLTON, TEXAS
HEBRON

Prep: Played at Hebron ... played in 10 games as a senior ... had 893 receiving yards ... recorded seven touchdowns.

8 JORDAN HUDSON

6-1 – 192 – WR – SO - TR
GARLAND, TEXAS
GARLAND

2022 (Freshman at TCU): Played in 14 games ... Topped all TCU freshmen with 14 receptions, 174 yards receiving and three touchdowns ... Closed the regular season with two touchdown catches in the 62-14 win over Iowa State ... Caught a 13-yard scoring strike from Max Duggan and a 2-yard touchdown pass from Chandler Morris ... Had two receptions for 34 yards in the College Football Playoff Semifinal win over Michigan ... Had a season-best five receptions for 76 yards and his first career touchdown against Tarleton ... Included in that total was a career long 31-yard catch ... His first collegiate reception came in the season opener against Colorado.

Prep: Four-star recruit … Rated by 247Sports as the No. 21 wide receiver in the nation, No. 25 overall player in Texas and No. 146 recruit in the country … The nation's No. 7 wide receiver in the ESPN 300 … Selected to the 2022 Under Armour All-America Game … Totaled 195 receptions, 3,234 yards and 52 touchdowns in his prep career ... The 2020 Texas District 9-6A Offensive Player of the Year … The Texas District 10-6A Offensive Newcomer of the Year as a sophomore … Triple jumped 45-7 as a junior at Garland.

99 BRAYLEN JACKSON

6-4 – 285 – DT – FR-RS
MANSFIELD, TEXAS
LAKE RIDGE

2022: Redshirted... Did not see action.

Prep: A-three star recruit by 247Sports, Rivals and ESPN… Ranked as the No. 48 overall strong-side DE in the nation and No. 130 overall prospect in Texas according to 247Sports… Earned Texas District 7-6A second-team honors as a junior… Also had offers from Arizona State, Cal, Cincinnati, Colorado, Memphis, North Texas, Tulane and Virginia among others

7 KEVIN JENNINGS

6-0 – 189 – QB – FR-RS
OAK CLIFF, TEXAS
SOUTH OAK CLIFF

2022: Redshirted... Played in four games... Went 17-22 passing for 205 yards and a TD... Added five carries for eight yards.

Prep: A three-star recruit by 247 Sports… Helped lead South Oak Cliff to the 2021 5A Division II State Championship… District 6-5A MVP and first-team selection… Ranked as the nation's No. 88 QB on 247 Sports Composite rankings… Also held an offer from Sam Houston among others.

72 CALEB JOHNSON

6-6 – 303 – OL – SO - TR
OCALA, FL.
TRINITY CATHOLIC

2022 (Sophomore at Notre Dame): Made his college debut at USC.

2021 (Freshman at Notre Dame): Did not play.

Prep: Four-star recruit by 247Sports, ESPN and Rivals… No. 29 offensive tackle nationally and No. 42 player from Florida by 247Sports.com… No. 155 player regionally, No. 30 offensive tackle nationally and No. 57 player from Florida by ESPN.com (80 Scout Grade)... No. 33 offensive tackle nationally and No. 50 player from Florida by Rivals (5.8 Rivals rank)... Helped Trinity Catholic reach the 3A state semifinals during his final season in 2020… During his senior year, Trinity Catholic rushed for 185.7 yards per game and totaled 22 rushing touchdowns… Prior to his senior season, Johnson was named to the 2020 MaxPreps Preseason All-State Second Team… Earned Ocala Star-Banner All-County First Team honors after his junior season… In 2019, he blocked for a 2,200 yard-rusher and guided Trinity Catholic to 3A state regional finals. Trinity Catholic rushed for 263.5 yards per game and tallied 31 rushing touchdowns for the season… Played for coach John Brantley at Trinity Catholic.

81 LONNIE JOHNSON

6-3 – 217– TE – FR-HS
KELLER, TEXAS
TIMBER CREEK

Prep: A three-star prospect by 247Sports… As a junior, had 62 catches for 854 yards and 11 TDs… Chose SMU over TCU, Houston, Memphis and Oklahoma State among others.

11 LJ JOHNSON JR.

5-10 – 211– RB – SO-TR
CYPRESS, TEXAS
TEXAS A&M / CY-FAIR

2022 (Freshman at Texas A&M): Played in six games… Registered 10 carries for 39 yards and two TDs.

2021 (at Texas A&M): Redshirted… Played in four games… Registered 21 carries for 76 yards… Added one reception for 14 yards.

Prep: Finished high school career with 4,353 rushing yards, 77 rushing TDs, 421 receiving yards and five receiving TDs... Was named District 17-6A Offensive MVP as a senior, finished with 1,262 yards on the ground with 20 TDs rushing and added 255 yards through the air and three receiving TDs... Texas AP Class 6A second-team All-State as a junior in addition to being named the District 17-6A unanimous MVP and MaxPreps second-team Junior All-American, finished with 1,952 rushing yards in 2019, scoring 37 rushing TDs... Named the District 17-6A Offensive Newcomer of the Year as a sophomore after racking up 1,139 rushing yards and 20 rushing TDs... A four-star prospect and top-five running back in Texas by 247 Sports, Rivals & ESPN... Played in the 2021 All-American Bowl.

45 JAYDEN JONES

6-5 – 256– DE – SO-1L
DALLAS, TEXAS
PARISH EPISCOPAL

Freshman (2022): Played in 10 games... Registered 11 tackles (7 solo), including two TFLs for three yards... Added a forced fumble and two QB hurries.

2021: Redshirted... Did not see action.

Prep: A three-star recruit by 247Sports, Rivals and ESPN… First-Team All-State... Helped Parish Episcopal to a TAPPS Division I State Championship in 2020… Was a first-team All-State selection as a defensive end and second-team selection at tight end at Arlington Pantego Christian in 2019… Registered 82 tackles, including 21 TFLs and 15 sacks… Added a pair of fumble recoveries… Also had offers from North Texas, Colorado and Tulane among others… Named second-team All-State and honorable mention All-State in basketball and competed in track and field.

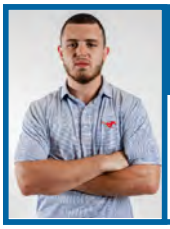

52 SEAN KANE

6-0 – 193 – LB – FR-HS
SPRING, TEXAS
THE WOODLANDS CHRISTIAN ACADEMY

Prep: Lettered four seasons under Jermaine Johnson at The Woodlands Christian Academy... Team Captain... Two-time first-team all-district... District Defensive MVP... First-team TAPPS All-Divisions... Also lettered in basketball, tennis and track.

1 JORDAN KERLEY

6-2 – 196 – WR – SR-2L
AUSTIN, TEXAS
ARIZONA STATE / MCNEIL

Junior (2022): Played in 10 games, making seven starts... Was second on the team with 37 receptions for 588 yards and six TDs... Had four punt returns... Was third on the team with 587 all-purpose yards... Missed three games due to injury... AWARDS: Earl Campbell Tyler Rose Award Honor Roll (Nov. 15).

Sophomore (2021): Saw action in nine games, making one start... Registered 12 catches for 197 yards and four TDs... Had a team-high seven punt returns for 61 yards and five kick returns for 93 yards... Finished with 351 all-purpose yards.

2019 (Freshman at Arizona State): Played in all 13 games… Registered six catches for 81 yards… Had two kick returns for 23 yards… Recorded one tackle.

Prep: A consensus three-star player… Was a first-team all-district selection in 2017 and 2018… Registered 75 catches for 1,185 yards and 12 TDs as a senior… Named the District 13-6A Newcomer of the Year his sophomore season… Had 183 career receptions for 2,582 yards and 26 TDs in 25 games.

54 ALEXANDER KILGORE

6-1 – 229 – LB – FR-HS
KATY, TEXAS
KATY PAETOW

Prep: A three-star prospect by 247Sports, Rivals and ESPN… District 19-6A first team… Helped Katy Paetow to a State Championship as a junior... Named district 10-5A D-1 first team as a sophomore… Chose SMU over Tulane, UTSA, Navy and Army among others… Also lettered in track and field.

4 JAYLAN KNIGHTON

5-10 – 185 – RB – SR-TR
LAUDERHILL, FLA.
MIAMI / DEERFIELD BEACH

2022 (Junior at Miami): Played in 10 games, making four starts… Registered 78 carries for 423 yards and one TD… Added nine receptions for 82 yards.

2021 (Sophomore at Miami): Played in eight games, making six starts… Led the Hurricanes with 145 rushes for 561 yards and eight TDs… Registered 20 receptions for 280 yards and three TDs.

2020 (Freshman at Miami): Saw action in nine games, making two stars… Rushed for 209 yards and one TD, averaging 4.0 yards per carry on 52 attempts… Caught 11 passes and had one TD catch… Suffered a season-ending injury against Duke.

Prep: A four-star prospect by 247Sports, ESPN and Rivals… Rated No. 146 in the Rivals Top 250… Ranked the No. 5 running back nationally and No. 25 player in Florida by Rivals… Listed as the No. 88 player in the ESPN300… Rated the No. 11 running back nationally and No. 15 player in Florida by ESPN… Ranked the No. 104 player nationally by 247 Composite… Listed as the No. 10 running back in the country and No. 19 player in Florida by 247 Composite… Selected to participate in 2020 Under Armour All-America Game… Participated in The Opening in the summer of 2019… Helped lead Deerfield Beach to the semifinals in the Florida Class 8A state playoffs… Finished the 2019 season with 1,414 rushing yards and 19 rushing TDs, averaging 9.7 yards per carry, while adding 13 receptions for 267 yards and two TDs… Ended career as all-time leading rusher in Broward County history with 5,150 yards.

18 TEDDY KNOX

5-11 – 171 – WR – SO-1L
BATON ROUGE, LA.
MISSISSIPPI STATE / THE WOODLANDS

Freshman (2022): Played in 12 games... Registered four receptions for three yards... Had four tackles (3 solo)... Added a rushing attempt.

2021 (Freshman at Mississippi State): Redshirted… Played in three games… Had one kick return for 31 yards.

Prep: Played his final two prep seasons at The Woodlands High School after playing two seasons at Southern Lab (La.)… A four-star recruit by 247Sports, Rivals and ESPN… Part of ESPN's Top 300 and among the top 50 players in Texas by all three outlets… Listed as the No. 19 receiver in the class by ESPN… Earned second-team all-district honors as a junior... Also lettered in track and field... Won silver medals in the 100m and 200m at the 2019 Louisiana 1A-2A state meet.

21 WILL KUEHNE

6-1 – 203 – WR – SR-SQ
OWASSO, OKLA.
NORTH TEXAS / OWASSO

Junior (2022): Did not see action.

2020 (Sophomore at North Texas): Appeared in six games… Registered two solo tackles on special teams.

2019 (Freshman at North Texas): Redshirted... Did not see action.

Prep: A three-star recruit by 247Sports and ESPN… Ranked the No. 45 dual-threat quarterback in the nation and the No. 17 recruit in Oklahoma by ESPN… Ranked the No. 70 pro-style quarterback in the nation and the No. 22 recruit in Oklahoma by 247Sports Composite… Ranked the No. 71 pro-style quarterback in the nation and the No. 22 recruit in Oklahoma by 247Sports… Named first team All-State by The Oklahoman… Completed 204 of 359 passes for 2,569 yards and 24 touchdowns with seven interceptions; and had 97 rushes for 459 yards and five touchdowns as a senior.

65 JACK LAPHEN

6-3 – 268 – OL – FR-HS
BELLFLOWER, CALIF.
ST. JOHN BOSCO

Prep: Played at St. John Bosco.

15 JAXSON LAVENDER

5-10 – 174 – WR – FR-HS
LUCAS, TEXAS
LOVEJOY

Prep: A three-star prospect by 247 Sports and Rivals… Ranked as the 104th overall prospect in the state by ESPN… First Team All-District selection as a junior… District 7-5A-II special teams MVP as a sophomore… Rushed 30 times for 193 yards and a touchdown in 2022… Caught 46 passes for 795 yards and 10 touchdowns… Chose SMU over TCU, Kansas, Texas Tech and Tulsa among others.

31 TYLER LAVINE

5-11 – 222 – RB – SR-4L
CEDAR PARK, TEXAS
ARMY PREPARATORY ACADEMY / CEDAR

Senior (2022): Played in all 13 games, making three starts... Led the Mustangs with 142 carries for 642 yards and 10 TDs... Added 16 receptions for 122 yards... Had one kick return for nine yards... Was second on the team with 773 all-purpose yards... Registered two 100-yard rushing performances... Had a career-high 25 rushes against Memphis and Houston... Had three rushing TDs against Houston, second highest single-game total in AAC in 2022... AWARDS: AAC Honor Roll (Oct. 31)... Earl Campbell Tyler Rose Award Honorable Mention (Nov. 1).

Junior (2021): Saw action in all 12 games... Registered 54 carries for 257 yards and two TDs... Added 10 catches for 113 yards and a TD... Had one kick return for 10 yards... Finished with 257 all-purpose yards... Added one solo tackle... AWARDS: Uplifting Athletes Rare Disease Champion Team.

Sophomore (2020): Played in nine games... Was second on the team with 61 carries for 310 yards and five TDs (9th AAC)... Added eight receptions for 93 yards... Registered one tackle and one fumble recovery on special teams... AWARDS: Burlsworth Trophy Nominee... American Athletic Conference All-Academic Team.

Freshman (2019): Played in all 13 games, primarily on special teams... Registered nine carries for 38 yards and one touchdown... Added one reception... Returned three kickoffs for 29 yards... Had 10 tackles (7 solo) and one fumble recovery... AWARDS: American Athletic Conference All-Academic Team.

Prep: Registered 185 carries for 1,265 yards and 25 touchdowns and six receptions for 137 yards and three TDs as a senior at Cedar Park in 2016… Helped team advance to the 5A DI regional championship… Had 313 carries for 2,157 yards and 32 TDs in three seasons… Also added 2,503 career all-purpose yards.

TYLER LAVINE

96 DEVERE LEVELSTON

6-5 – 289 – DT – SR-3L
DESOTO, TEXAS
TYLER JC / DESOTO

Senior (2022): Played in all 13 games, making 12 starts... Registered 27 tackles (18 solo), including 2.5 TFLs for 24 yards and two sacks for 23... Added a team-best two blocked kicks (6th NCAA, 2nd AAC)... Had three QB hurries... AWARDS: Senior Bowl Watch List... Phil Steele All-AAC Fourth Team... Preseason: Phil Steele First-Team All-AAC… Athlon Sports First-Team All-AAC... DCTF All-Texas First Team, Lone Star 50: No. 48... PFF Second-Team All-AAC… East-West Shrine Bowl 1000 List.

Junior (2021): Saw action in all 12 games, making 11 starts... Registered 38 tackles (19 solo), including team-highs with 10.5 TFLs for 41 yards and 6.5 sacks (2nd AAC) for 30... Had five QB hurries and a fumble recovery... Registered 11 tackles at Navy... AWARDS: PFF All-AAC Honorable Mention... Phil Steele All-AAC Fourth Team... PFF Team of the Week (Oct. 11).

Sophomore (2020): Played in eight games... Registered six tackles (4 solo), including one sack for eight yards.

2019 (Freshman at Tyler JC): Played in eight games... Finished with 42 tackles (30 solo), including 12.5 TFLs for 20 yards and 5.0 sacks for six yards... Ranks as the No. 48 overall junior college prospect in the nation, No. 4 strong-side defensive end nationally and No. 7 junior college prospect in the state of Texas by 247sports.com... Also had offers from Illinois, Minnesota, Virginia Tech, Nebraska and others.

6 KELDRIC LUSTER

5-10 – 225 – QB – FR-HS
MCKINNEY, TEXAS
MCKINNEY

Prep: A three-star recruit by 247 Sports… Texas District 7-5A D-II Overall MVP as a junior at Frisco Liberty,Texas District 7-5A D-II Offensive Newcomer of the Year as a sophomore… Ranked as the nation's No. 77 QB on 247 Sports composite rankings… Held offers from Indiana, Navy, and others.

82 RJ MARYLAND

6-4 – 233 – TE – SO-1L
SOUTHLAKE, TEXAS
SOUTHLAKE CARROLL

Freshman (2022): Played in all 13 games, making six starts... Registered 28 receptions for 296 yards and six TDs... TD total was the second most in a single season for a Mustang tight end... AWARDS: CFN Freshman All-America Honorable Mention.

Prep: A four-star recruit by 247 Sports and Rivals and a three-star by ESPN… Ranked as the No. 17 tight end in the nation according to 247 Sports and No. 18 in the Composite Rankings… Registered 65 catches for over 1,100 yards and 14 touchdowns as a senior… Named District 4-6A Co-Offensive Player of the Year and helped Southlake Carroll to the 6A D-1 Semifinals… Had 13 TDs as a junior, helping lead Southlake Carroll to the State title game… Was a unanimous first-team all-district selection… Also ran track… Chose SMU over offers from Boston College, Miami, Houston, Liberty, Louisiana Tech, Michigan State, Ole Miss, Purdue, Tulane, UCF and Wisconsin among others.

0 BRYAN MASSEY

5-11 – 188 – S – SR-3L
KATY, TEXAS
KATY

Junior (2022): Played in 11 games, making eight starts... Registered 40 tackles (23 solo)... Added a PBU... Led the team with nine kick returns for 205 yards... Had a 53-yard return against Houston... Missed first two games due to injury... AWARDS: Paul Hornung Award Watch List... Preseason: SI Second-Team All-American... Pro Football Network Third-Team All-American… Phil Steele Second-Team All-American, Second-Team All-AAC… Athlon Sports Third-Team All-American, First-Team All-AAC… CFN All-AAC... PFF Second-Team All-AAC.

Sophomore (2021): Saw action in all 12 games, making two starts... Had a team-leading 20 kick returns for 686 yards (12th NCAA, 11th all-time SMU) and two TDs (2nd NCAA)... Averaged 36.1 per return (1st AAC)... His two return TDs tied the SMU single-season and career record... Posted three 100-yard return games (Tulane, at Houston, Tulsa)... Registered 29 tackles (22 solo), including 1.5 TFLs for two yards... Added one interception for 48 yards and six pass breakups... Finished with 734 all-purpose yards... AWARDS: Second-Team All-AAC... DCTF All-State College Second Team... PFF All-AAC Third Team... Phil Steele All-AAC Third Team... AAC Special Teams Player of the Week (Oct. 11)... AAC Weekly Honor Roll (Nov. 1).

Freshman (2020): Played in eight games... Registered seven kick returns for 148 yards with a long of 26... Added one punt return for 43 yards... Had six solo tackles.

Prep: A three-star recruit by 247sports.com and two-star recruit by Rivals.com… A first-team all-district selection… Helped Katy to a 12-1 record, including a perfect 6-0 mark in district play and an appearance in the UIL 6A D1 Regional round… Also held offers from Air Force, Colorado State, New Mexico, Wyoming and others.

14 NOLAN MATTHEWS-HARRIS

6-6 – 245 – TE – JR-3L
FRISCO, TEXAS
ARIZONA STATE / REEDY

2022: Saw action in three games.. Registered two catches for 28 yards.

Sophomore (2021): Saw action in eight games... Registered eight catches for 84 yards and a pair of TDs.

2019 (Freshman at Arizona State): Played in 12 games… Registered six receptions for 36 yards and a TD.

Prep: Consensus three-star player… Was ranked the No. 25 tight end prospect in the nation by 247Sports and the No. 9 tight end in Texas by ESPN coming out of high school… Helped Reedy to a 13-0 record and its first appearance in the 5A Division 2 Region 2 Championship… Registered 55 catches for 756 yards and nine TDs as a senior… Named first-team all-district as a senior… Was a second-team all-district selection as a junior… Had 86 career catches for 1,167 yards and 14 TDs in three seasons… Also played basketball.

2 JONATHAN MCGILL

5-10 – 186 – S – SR-GT
COPPELL, TEXAS
STANFORD / COPPELL

2022 (Junior at Stanford): Started all 12 games… Was second on the team with 51 tackles (28 solo), including 5.5 TFLs for 20 yards and one sack for seven yards… Registered seven pass breakups… Had one interception and two fumble recoveries… Added one kick return for 12 yards… AWARDS: Team Captain… Pac-12 Defensive Player of the Week (Oct. 15).

2021 (at Stanford): Started the final two games after missing the first 10 with an injury… Registered two interceptions for 43 yards… Had 13 tackles (10 solo), including one TFL… Added one breakup… AWARDS: Pac-12 All-Academic Honor Roll.

2020 (Sophomore at Stanford): Played in six games, making four starts… Had 17 tackles, including three TFLs… Added two breakups… AWARDS: Pac-12 All-Academic Honor Roll.

2019 (Freshman at Stanford): Played in 12 games, making six starts… Registered 35 tackles, including three TFLs… Added three breakups, one interception and one fumble recovery for a TD.

Prep: Ranked as the nation's No. 41 safety by 247Sports and No. 43 corner by Rivals… Nation's No. 73 athlete by ESPN… 2018 District 6-6A MVP… In 2017, All-State DB and District 9-6A MVP, helping Coppell to a district championship… In 2016, named District 9-6A Defensive Newcomer of the Year… A 2015 MaxPreps All-American… Registered 273 career tackles (12 for loss), 10 interceptions, 25 pass deflections, five fumble recoveries and two forced fumbles… Added 2,251 all-purpose yards and 20 TDs… Also lettered in track.

7 BRYCE MCMORRIS

6-1 – 192 – CB – SO-1L
CYPRESS, TEXAS
BRIDGELAND

2022: Redshirted... Did not see action due to injury.

Freshman (2021): Saw action in all 12 games, making nine starts... Registered 22 tackles (19 solo)... Added four pass breakups.

Prep: A three-star recruit by 247Sports, Rivals and ESPN… Helped Bridgeland to a 12-1 record and an appearance in the regional round of the 6A Division 2 playoffs… Named the Touchdown Club of Houston Defensive Player of the Year... Had 55 tackles, including 8.5 TFLs, and four interceptions for 62 yards… A first-team all-district selection… Finished 2019 with 43 tackles, a pick and a fumble recovery… Also had offers from Louisiana Tech, Nevada, New Mexico, New Mexico State, Washington State and others… Also competes in track and field.

18 CHRIS MEGGINSON

6-0 – 192 – CB – SR-GT
LYNCHBURG, VA.
LIBERTY / HERITAGE

2022 (Senior at Liberty): Started all 12 games played… Registered 33 tackles (26 solo), including two TFLs… Added six breakups and a forced fumble.

2021 (Junior at Liberty): Played in 13 games, making 10 starts… Registered 21 tackles (11 solo), including one TFL… Added six PBUs.

2020 (Sophomore at Liberty): Started all 11 games… Registered 30 tackles (22 solo)… Added one interception and a PBU.

2019 (Freshman at Liberty): Played in all 13 games… Registered 14 tackles (10 solo)… Added a pair of PBUs.

Prep: Helped Heritage High School claim the 2018 VHSL 3A State Championship as a senior.

6 JORDAN MILLER

6-3 – 307 – DL – SR-GT
JACKSONVILLE, FLA.
MIAMI / SANDLEWOOD

2022 (Senior at Miami): Played in 12 games… Registered 18 tackles (6 solo)… Added three TFLs and a sack.

2021 (Junior at Miami): Played in 11 games… Registered 19 tackles (10 solo), 4.5 TFLs and 1.5 sacks… Added a fumble recovery.

2020 (Sophomore at Miami): Played in all 11 games, making two starts… Registered 11 tackles (3 solo), including one TFL and a half sack.

2019 (Freshman at Miami): Played in all 13 games… Registered 12 tackles (4 solo), including 2.5 TFLs.

2018 (at Miami): Redshirted… Saw action in one game.

Prep: A three-star prospect by 247Sports and Rivals… Ranked as the No. 86 defensive tackle nationally by 247Sports… Played senior season at Sandalwood after attending Palatka High School for first three years of high school.

26 KEYSHON MILLS

6-1 – 175 – CB – FR - RS
LITTLE ELM, TEXAS
LITTLE ELM

2022 (Freshman at Colorado): Did not play.

Prep: A three-star prospect by the recruiting services … 247 Composite listed him as the No. 101 cornerback in the class, the No. 163 player from Texas and No. 1,138 player nationally … 247 Sports listed him as the No. 86 player in the class and No. 134 player from Texas … On3 Sports ranked him the No. 78 cornerback in the class and No. 123 player from Texas … ESPN ranked him the No. 190 player from Texas, the No. 78 safety in the class and No. 259 player from the region … Played three years of varsity at Little Elm for coach Kendall Brown … As a senior, Little Elm won more games than his sophomore and junior years combined and he had four interceptions, eight pass breakups, three tackles for loss, a forced fumble and four touchdown saving tackles … Junior season he was named second-team All-District in 6A-Region 1 when he had 10 pass breakups, an interception, five tackles for loss, a quarterback hurry and touchdown saving tackle … As a sophomore, he was named second-team all-District when he had 33 tackles, five pass breakups and one tackle for loss.

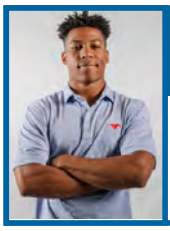

27 ZANE MINORS

5-11 – 184 – RB – SO-SQ
AUSTIN, TEXAS
WESTLAKE

Freshman (2022): Saw action in one game.

2021: Redshirted... Did not see action... AWARDS: American Athletic Conference All-Academic Team... SMU Honor Roll with Distinction (fall 2021).

Prep: Registered 1,696 yards and 23 TDs as a senior... Helped Westlake to back-to-back 6A State Championships.

29 BRANDON MIYAZONO

6-1 – 227 – LB – FR-HS
FRISCO, TEXAS
FRISCO

Prep: A three-star recruit by 247 Sports… Texas District 7-5A D-II All-Purpose MVP as a junior and Texas District 7-5A D-II Defensive Newcomer of the Year as a sophomore at Frisco… Ranked as the nation's No. 145 Linebacker on 247 Sports composite rankings… Held an offer from Colorado among others.

30 NATE MONTICURE

5-11 – 175 – S – JR-TR
FORT WORTH, TEXAS
MARY HARDIN BAYLOR / LIBERTY CHRISTIAN

Prior to SMU: Played under Pete Fredenburg at Mary Hardin-Baylor... AWARDS: Provost's Honor Roll.

Prep: Lettered three seasons under Ross Roby at Liberty Christian School... Named second-team all-district... Member of the Honor Roll... Also lettered in track and basketball.

85 ADAM MOORE

6-2 – 249 – TE – FR-HS
MIAMI, FLA.
NORTHWESTERN

Prep: A three-star recruit by 247 Sports… Caught 25 passes for 355 yards and 7 touchdowns in his senior season at Northwestern… Ranked as the nation's No. 46 Tight End on 247 Sports composite rankings… Held Offers from Penn State, Arkansas, Florida State, and various others.

16 AHMAAD MOSES

5-10 – 192 – S – SO-1L
ARLINGTON, TEXAS
MANSFIELD SUMMIT

Freshman (2022): Played in all 13 games, making two starts... Registered 27 tackles (21 solo), including twoTFLs for three yards and a sack for two... Added a PBU.

Prep: A three-star recruit by 247 Sports, Rivals and ESPN… Named District 4-5A Co-Defensive MVP helping Mansfield Summit to the State Semifinals… A first-team selection at special teams… Was a first-team all-district selection as a junior helping Mansfield to State Semifinals… Named District 7-6A Defensive Sophomore of the Year… Chose SMU over offers from Memphis, Georgia Tech, Houston, Louisiana Tech, UTSA and Tulane among others.

27 ABDUL MUHAMMAD

5-8 – 189 – S – FR-HS
DALLAS, TEXAS
SOUTH OAK CLIFF

Prep: A three-star recruit by 247 Sports… Helped lead South Oak Cliff to a 15-1 record and the Texas 5A D-II state championship… Ranked as the nation's No. 141 Safety on 247 Sports composite rankings… Also held offers from Arizona, Kansas, and others.

23 ISAIAH NWOKOBIA

6-1 – 193 – S – SO-2L
DALLAS, TEXAS
SKYLINE

2022: Redshirted... Played in four games, making two starts... Registered 10 tackles (5 solo)... Added a forced fumble... Missed the remainder of the season due to injury

Freshman (2021): Saw action in nine games, making three starts... Registered 22 tackles (17 solo), including two TFLs for six yards and one sack for five... Had a team-high two interceptions for 19 yards... Added a forced fumble and pass breakup... AWARDS: AAC Weekly Honor Roll (Sept. 13).

Prep: A three-star recruit by 247Sports, Rivals and ESPN… An SI All-American candidate… The No. 48 safety product in the country according to 247Sports Composite rankings… Helped Skyline to an appearance in the second round of the 6A Division 1 UIL State playoffs… Also had offers from Baylor, Boise State, Colorado, Georgia Tech, Houston, Iowa State, Memphis, Missouri, Oklahoma State, Oregon, Texas and Texas Tech among others… Also competed in track and field.

51 JUSTIN OSBORNE

6-5 – 314 – OL – SR-3L
FLOWER MOUND, TEXAS
AUBURN / MARCUS

Junior (2022): Played in all 13 games, making 11 starts... Helped the Mustangs to national rankings of seventh in passing offense (316.7) and red zone offense (.919), 10th in third down conversion % (.478), 11th in first down offense (331) and 15th in total offense (472.8)... AWARDS: All-AAC Second Team... DCTF All-Texas Second Team... Phil Steele All-AAC Second Team... Preseason: PFF Honorable Mention All-AAC.

Sophomore (2021): Started all 12 games... Helped the Mustangs to national rankings of ninth in scoring offense (38.4), 13th in total offense (465.9), 14th in passing offense (304.5) and 17th in sacks allowed (1.33).

Freshman (2020): Started all eight games played... Helped the Mustangs to national rankings of ninth (1st AAC) in red zone offense (.920), 13th in passing offense (318.0) and 15th in scoring offense (38.6).

2019 (at Auburn): Redshirted... Did not see action.

Prep: A three-year starter at Marcus High School... Three-star recruit by ESPN, 247sports.

16 ALEX PADILLA

6-1 – 194 – QB – SR-GT
GREENWOOD VILLAGE, COLO.
IOWA / CHERRY CREEK

2022 (Junior at Iowa): Saw action in two games… Completed 21 passes for 173 yards and one TD.

2021 (Sophomore at Iowa): Played in nine games, making three starts… Completed 55 passes for 636 yards and two TDs… Added 17 rushing attempts and a TD… AWARDS: Named Academic All-Big Ten… Earned Next Man in Award, offense.

2020 (Freshman at Iowa): Played in two games… Completed one pass for 12 yards… Added two rushing attempts for seven yards.

2019 (at Iowa): Redshirted… Did not see action.

Prep: Named first-team All-State and all-conference as a junior and senior… Selected offensive player of the year both seasons… A four-year letterwinner… Helped Cherry Creek to the state playoffs four straight years, including state runner-up finish as a senior… Holds school records for touchdown passes in a season and career, and passing yards for a season and career … Completed 170-of-251 pass attempts for 1,951 yards and 24 touchdowns as a senior, with four interceptions… Completed 182-of-269 attempts for 2,678 yards and 40 touchdowns, with nine interceptions, as a junior… Three-year team captain… Also lettered in baseball.

31 FORD PARKER

6-1 – 178 – CB – SR-SQ
DALLAS, TEXAS
HIGHLAND PARK

2022: Redshirted... Did not see action.

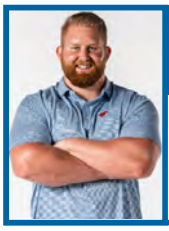

71 LOGAN PARR

6-4 – 314 – OL – ?
HELOTES, TEXAS
O'CONNOR

2022 (Sophomore at Texas): Played in 12 games, primarily on the field goal unit … Blocked for place-kicker Bert Auburn, who has been successful on 19-of-24 (79.2%) field goal attempts and all 53 point after tries.

2021 (RS Freshman at Texas): Played in three games … Made his season debut at Arkansas … Saw action in Texas 58-0 victory over Rice … Played in the Longhorns' 70-35 win against Texas Tech.

2020 (Freshman at Texas): Played late in the Valero Alamo Bowl versus Colorado.
High School: An all-state and two-time all-district honoree who was a four-year starter at O'Connor ... ranked No. 215 nationally, No. 10 at offensive guard, and No. 32 overall in Texas according to 247Sports ... rated No. 221 on the ESPN300, No. 8 at offensive guard and No. 34 overall in Texas by ESPN ... ranked No. 52 at offensive tackle and No. 63 overall in Texas by Rivals ... listed at No. 30 on the Austin American-Statesman's Fab 55 ... selected first-team All-District 28-6A in 2019 ... earned second-team 6A Academic All-State honors ... part of an offense that averaged 33.4 points per game, including three games of 40 or more, and 333.9 yards per game as a senior ... anchored a line that blocked for an 1,100-yard rusher ... blocked for an offense that produced 437 total yards, including 313 passing yards, against Steele ... helped pave the way for 404 total yards, including 220 rushing yards against Holmes ... part of a line that blocked for 514 total yards, including 282 passing yards and 232 rushing yards against Clark ... named first-team 2019 Super Team and to the Texas Top 300 by Dave Campbell's Texas Football ... earned second-team 6A All-State honors from the Texas Sports Writers Association and honorable mention from the Associated Press in 2018 ... selected honorable mention 6A Academic All-State ... tabbed unanimous first-team All-District 28-6A ... helped block for a 1,000-yard rusher ... anchored a line that paved the way for a season-high 520 total yards, including a season-high 301 passing yards against Holmes ... blocked for an offense that produced 442 total yards, including a season-high 319 yards against Jay ... helped pave the way for 400 total yards against Taft ... helped O'Connor to a 10-1 overall record, including a 9-0 district mark and title, and an appearance in the 6A Division 1 bi-district playoffs in 2018 ... part of an offense that registered 42.2 points per game, including six games of 45 or more, and 405 total yards per game as a sophomore ... helped block for two 1,000-yard rushers and a 1,000-yard receiver ... part of a line that paved the way for 512 total yards, including a season-high 341 passing yards against Taft ... blocked for an offense that tallied season highs of 563 total yards and 359 rushing yards against Brennan ... helped O'Connor to a 13-1 overall record, including a 5-0 district mark and title, and an appearance in the 6A Division 1 quarterfinals in 2017.

9 NELSON PAUL

6-2 – 237 – DE – SR-4L
BUNNELL, FLA.
FLAGLER PALM COAST

Senior (2022): Played in all 13 games, making nine starts... Registered 44 tackles (31 solo), including a team-high nine TFLs for 42 yards and a team-high five sacks for 34... His 0.38 sacks/game ranked 10th in the AAC... Had a career-high three sacks against TCU... Added a forced fumble, two QB hurries and a PBU.

Junior (2021): Saw action in 10 games... Registered seven tackles (6 solo), including a sack for six yards... Added a forced fumble and three QB hurries... Awards: PFF College Team of the Week (Sept. 19).

Sophomore (2020): Played in nine games, making one start... Registered 19 tackles (11 solo), including 4.5 TFLs for 21 yards and 2.5 sacks for 19 yards... Added two QBHs and one fumble recovery... AWARDS: American Athletic Conference All-Academic Team.

Freshman (2019): Played in all 13 games... Registered 10 tackles (9 solo), including 3.0 TFLs... Had 1.0 sack... Added one fumble recovery, a pass breakup and a QB hurry... AWARDS: American Athletic Conference All-Academic Team.

Prep: A three-star recruit by 247sports.com... Named Daytona Beach Quarterback Club Defensive Player of the Year... Team went 7-4 and advanced to the 8A FHSAA Regional Quarterfinals in 2018... Also held offers from USF, Pittsburgh, Buffalo and South Alabama.

NELSON PAUL

78 DALTON PERDUE

6-8 – 320 – OL – JR-2L
EL DORADO, ARK
EL DORADO

Sophomore (2022): Played in all 13 games, primarily on FGs and PATs.

Freshman (2021): Saw action in eight games... AWARDS: American Athletic Conference All-Academic Team.

2020: Did not see action... AWARDS: American Athletic Conference All-Academic Team.

Prep: A three-star recruit by 247sports.com and Rivals.com… Named to 2019 Arkansas All-State First Team… Received offers from Memphis, Tulane, Arkansas State, Central Arkansas and others.

33 MEYER PEREIRA

6-0 – 198 – WR – FR-HS
BRENTWOOD, TENN.
BRENTWOOD ACADEMY

Prep: Played at Brentwood Academy

21 CLYDE PITTMAN

6-0 – 193 – QB – FR-HS
AUBURN, ALA.
AUBURN

Prep: Played at Auburn High School

36 COOPER REED

6-3 – 215 – WR – FR-HS
SANTA BARBARA, CALIF.
THE TAFT SCHHOL

Prep: Played at The Taft School.

45 NED RIGHELLIS

6-4 – 207 – TE – FR-HS
MOUNTAIN VIEW, CALIF.
ST. FRANCIS

Prep: Played at St. Francis

84 TRIPP RIORDAN

6-4 – 236 – TE – FR-HS
FRISCO, TEXAS
WAKELAND

Prep: A three-star recruit by 247 Sports… Texas District 5-5A D-I first-team selection as a junior… Ranked as the nation's No. 52 Tight End on 247 Sports composite rankings… Held offers from Colorado, Florida State, and numerous others.

68 JACKSON RITZ

6-3 – 313 – OL – JR-1L
AUSTIN, TEXAS
AUSTIN

Sophomore (2022): Played in seven games, primarily on FGs and PATs.

Freshman (2021): Did not see action... AWARDS: American Athletic Conference All-Academic Team.

2020: Redshirted... Did not see action... AWARDS: American Athletic Conference All-Academic Team.

92 KORI ROBERSON

6-3 – 286 – DL – SR - TR
HOUSTON, TEXAS
OKLAHOMA / MANVEL

2021 (Sophomore at Oklahoma): Played in all 13 games at nose guard in a backup role … Totaled 17 tackles, 2.5 TFLs and 0.5 sacks … Made three tackles in the Alamo Bowl vs. Oregon (12/29) … Notched two stops each vs. Iowa State (11/20), Kansas (10/23), Kansas State (10/2) and Tulane (9/4) … Made a solo stop vs. Texas (10/9) … Registered a career-high four tackles and tied his career high with 1.0 TFL vs. West Virginia (9/25) … One of his assisted tackles vs. Tulane was a sack.

2020 (RS-Freshman at Oklahoma): Played in 10 games … Totaled 11 tackles (four solo, seven assists), 3.5 tackles for loss, 1.0 sack, one pass breakup and a QB hurry … Missed season opener vs. Missouri State (9/12) … Registered two tackles (one solo) vs. No. 14 Oklahoma State (11/21) … Notched a career-high three tackles (one solo) vs. Kansas (11/7) … Had 0.5 TFLs at Texas Tech (10/31) … Recorded a sack at TCU (10/24) … Tallied 0.5 TFLs vs. No. 22 Texas (10/10).

2019 (Freshman at Oklahoma): Played in four games in a reserve role … Lone tackle came against Texas Tech (9/28) and was for a loss of three yards ... Also saw action vs. Houston (9/1), South Dakota (9/7) and Kansas (10/5).

Prep: Four-star recruit by ESPN and a three-star prospect by 247Sports and Rivals … Rated as the No. 33 strongside defensive end by 247Sports, No. 43 by ESPN and No. 44 by Rivals … Regarded as the No. 44 prospect in Texas by ESPN, No. 58 by 247Sports and No. 76 by Rivals … Registered over 60 tackles from his sophomore through senior years (including 10.0 tackles for loss and 7.5 sacks) … Chose OU over Alabama, Georgia and others.

5 ELIJAH ROBERTS

6-4 – 278 – DE – SR-TR
MIAMI, FLA
MIAMI / CHRISTOPHER COLUMBUS

2022 (Junior at Miami): Played in eight games, making one start… Registered nine tackles (6 solo)… Added one sack.

2021 (Sophomore at Miami): Played in seven games… Registered eight tackles (three solo), including a half TFL and half sack.

2020 (Freshman at Miami): Saw action in five games… Registered four tackles (2 solo) and a forced fumble.

Prep: A four-star prospect by 247Sports, ESPN and Rivals… Ranked the No. 13 strong-side defensive end and No. 47 player in Florida by Rivals… Rated the No. 14 strong-side defensive end and No. 55 player in the state by 247 Composite… Listed as the No. 31 defensive end and No. 56 player in Florida by ESPN… Helped lead Columbus to a Florida Class 8A state championship…Finished the 2019 season with 31 tackles, eight TFLs and six sacks.

15 CAMERON ROBERTSON

6-4 – 237 – DE – SO - TR
PLANO, TEXAS
PLANO

2022 (Freshman at North Texas): C-USA All-Freshman Team (Coaches) … Played in all 14 games … 15 tackles, 3.0 TFL, 1.0 sack … Also forced a fumble and had a PBU with five QB hurries … Made collegiate debut against UTEP … two tackles against SMU … Two games versus Texas Southern … Three tackles, 0.5 TFL and a hurry at Memphis … First career sack with a forced fumble against LA Tech … Two tackles at WKU … One tackle and three hurries against FIU … One tackle for loss at UAB … 0.5 TFL and one tackle in CUSA Championship game against UTSA.

Prep: Played at Plano High School for coach Todd Ford … Finished the season with 77 tackles, 11.5 sack and more than 30 TFL … Played at Plano (Texas) John Paul II prior to his senior season … 82 tackles, 11 sacks and 14 TFL as a sophomore … Had 52 tackles and nine sacks during freshman season … Earned three-star rating from 247 Sports … No. 162 in Texas … No. 66 edge defender nationally … Rivals ranks as three stars … Three-star ranking from ESPN … No. 180 in Texas … No. 100 defensive end in country … No. 60 in Dallas Morning-News Top 100 … Selected UNT over Arizona State and Boise State

41 COLLIN ROGERS

6-4 – 206 – K – SO-1L
PRATTVILLE, ALA.
PRATTVILLE

Freshman (2022): Played in all 13 games... Perfect on PATs with a school-record 56... Registered 106 points (5th AAC)... Connected on an SMU single-game record 11 PATs against Houston... Was 16-20 on FGs (4th AAC), including perfect at under 49 yards... Added two kickoffs for 52 yards... RECORDS: Set the SMU single-season and single-game PAT records... AWARDS: CFN Freshman All-America Honorable Mention... PFF All-AAC First Team.

Prep: Ranked as the No. 4 kicker in the Nation according to Kohl's Kicking Camp… Went 15-of-18 on field goals with a school-record 53-yard long and was 30-of-31 on PATs in 2021… Averaged 43.7 yards/punt with 14 inside the 20… Was 49-of-53 for touchbacks on kickoffs... Went 9-of-11 on FGs as a junior… Chose SMU over offers from Georgia, Florida State, Ole Miss and Army.

4 JAHARI ROGERS

6-0 – 187 – CB – JR-2L
ARLINGTON, TEXAS
FLORIDA / ARLINGTON

Sophomore (2022): Played in 12 games, making four starts... Registered 25 tackles (19 solo), including a TFL for eight yards... Had two interceptions for 20 yards... Added three PBUs... Preseason: Phil Steele First-Team All-AAC.

Freshman (2021): Saw action in 11 games, making nine starts... Registered 26 tackles (24 solo)... Added a team-high eight pass breakups.

2020 (at Florida): Played in three games… Registered one solo tackle and one PBU.

Prep: Selected for the Under Armour All-America Game and 2019 Pro Football Hall of Fame World Bowl… Named District 4-6A MVP as a junior in 2018 as a quarterback… Threw for 2,670 yards and 31 TDs and rushed for 819 yards and 15 TDs… Helped Arlington reach the 2019 UIL Conference 6A Division II Regional Finals… Led Arlington to the 2018 UIL Conference 6A Division II Area Finals.

60 HUNTER RYAN

6-2 – 262 – OL – FR-RS
DALLAS, TEXAS
PARISH EPISCOPAL

11 JE'LIN SAMUELS

6-7 – 241 – DE – SO-1L
PASADENA, TEXAS
SAM RAYBURN

Freshman (2022): Played in nine games, making two starts... Registered 13 tackles (7 solo), including four TFLs for 31 yards and three sacks for 27... Missed the first three games due to injury.

2021: Redshirted... Saw action in two games.

Prep: A three-star recruit by 247Sports, Rivals … Also had offers from Baylor, Colorado and Houston among others… Also played basketball.

22 CALE SANDERS, JR.

5-10 – 185 – DB – JR-TR
PORTER, TEXAS
FRESNO STATE / NEW CANEY

2022 (Sophomore at Fresno State): Played in 13 games, making nine starts… Registered 32 tackles (27 solo)… Added one TFL, two forced fumbles and six breakups.

2021 (Freshman at Fresno State): Played in 13 games, making four starts… Registered 20 tackles (18 solo), including a TFL… Added a forced fumble, an interception and three breakups… Part of a defense that only allowed 20.5 points/game, including two shutouts… AWARDS: Mountain West Freshman of the Week (Aug. 30).

Prep: A three-star prospect by 247Sports… Registered 227 career tackles (122 solo)… Had 24 TFLs, six sacks, four interceptions, 25 passes defended, four fumble recoveries and a forced fumble… Also played running back and on special teams… Helped New Caney to three district titles… Named the district 9-5A Offensive MVP… Earned first-team All-Montgomery County honors in 2019… Was a second-team All-County and first-team District 9-5A selection in 2018… Named District 21-5A Newcomer of the Year and a second-team All-Montgomery County defensive back in 2017… Also lettered in track.

98 MIKE YOAN SANDJO-NJIKI

6-2 – 298 – DT – JR-IL
KELLER, TEXAS
NAVARRO COLLEGE / TIMBER CREEK

Sophomore (2022): Played in 12 games... Registered nine tackles (6 solo), including 2.5 TFLs for 10 yards and a half sack for three.

2021 (Freshman at Navarro College): Played in 10 games… Registered 40 tackles (30 solo)… Added 3.5 sacks for 31 yards and 1.0 TFL for two yards… Had one blocked kick.

95 JOHNNY SCHIFANO

5-9 – 180 – P – JR-HS
ARLINGTON, TEXAS

76 KEATON SHULTZ

6-1 – 293 – OL – SO-SQ
HOUSTON, TEXAS
KLEIN CAIN

Freshman (2022): Saw action in one game.

2021: Redshirted... Did not see action... AWARDS: American Athletic Conference All-Academic Team.

46 MARKUS SCHUMACHER

6-2 – 230 – TE – FR-RS
DALLAS, TEXAS
TRINITY CHRISTIAN ACADEMY

2022: Redshirted... Did not see action... AWARDS: SMU Honor Roll with High Distinction (Fall 2022).

Prep: A three-year starter at Trinity Christian Academy… Totaled over 2,000 career yards and had 24 TDs… Registered over 1,300 yards and had 16 TDs as a senior… Threw for 109 yards and four TDs in his career… Added 25 tackles and three interceptions… Named first-team all-district and helped lead team to a 9-2 record and TAPPS League championship as a senior.

67 SEAN SCOTT

6-6 – 299 – OL – FR-HS
STEVENSON RANCH, CALIF.
WEST RANCH

Prep: A three-star recruit by 247 Sports… Helped lead West Ranch to an 11-1 record… Ranked as the nation's No. 146 OT on 247 Sports composite rankings… Held an offer from California and others.

90 ALEX SICKAFOOSE

6-3 – 228 – DE – SR-IL
KATY, TEXAS
ST. JOHN XXIII

Junior (2022): Played in all 13 games, primarily on special teams.

Sophomore (2021): Saw action in one game... AWARDS: American Athletic Conference All-Academic Team.

Freshman (2020): Did not see action... AWARDS: American Athletic Conference All-Academic Team.

58 ISAIAH SMITH

6-4 – 238 – DE – SO-IL
WASHINGTON, D.C.
ST. JOHN'S

Freshman (2022): Played in all 13 games... Registered 10 tackles (6 solo), including 4.5 TFLs for 35 yards and three sacks for 23.

Prep: A three-star recruit by 247 Sports, Rivals and ESPN… Rated as the No. 44 edge in the nation in the 247 Sports Composite rankings… Also had offers from Colorado, Indiana, Kentucky, Michigan, Tennessee and Virginia among others.

9 KEY'SHAWN SMITH

6-1– 191 – WR – SR-TR
SAN DIEGO, CALIF.
MIAMI / LINCOLN

2022 (Junior at Miami): Played in eight games, making three starts… Registered 13 catches for 199 yards and two TDs… Added three carries for 14 yards… Had 640 kick return yards, including two of 70+ against Bethune-Cookman and a 90-yard return for a TD against MTSU.

2021 (Sophomore at Miami): Started all 12 games… Registered 33 receptions for 405 yards and three TDs… Added 22 kick return yards.

2020 (Freshman at Miami): Played in nine games… Had two catches for 58 yards.

Prep: A three-star prospect by 247Sports, ESPN and Rivals… Rated the No. 78 player in California by ESPN… Listed as the No. 84 player in the state by Rivals… Ranked as the No. 86 player in California by 247Sports… Caught 46 passes for 808 yards and eight receiving TDs as a senior… Returned a punt and kickoff for TDs while adding three rushing TDs in final high school season.

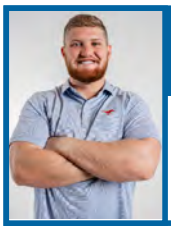

75 BEN SPARKS

6-4– 292 – OL – JR-2L
NORMAN, OKLA.
NORMAN

Sophomore (2022): Played in all 13 games, primarily on FGs and PATs.

Freshman (2021): Saw action in six games... Helped the Mustangs to national rankings of ninth in scoring offense (38.4), 13th in total offense (465.9), 14th in passing offense (304.5) and 17th in sacks allowed (1.33)... AWARDS: American Athletic Conference All-Academic Team.

2020: Redshirted... Saw action against SFA... AWARDS: American Athletic Conference All-Academic Team... SMU Honor Roll with High Distinction (Spring 2021)... SMU Honor Roll with Distinction (Fall 2020).

Prep: A three-star recruit by 247sports.com and Rivals.com… 2019 District 6A-I-1 Iron Man of the Year and all-district player… Named to The Oklahoman's 2018 Big All-City First Team… Ranks as the No. 60 overall offensive guard in the country and No. 21 overall prospect in Oklahoma by 247Sports... Received offers from Memphis, Navy, Army, Tulsa, Arkansas State, Princeton and others… Was on high school's track and field team… Placed fourth in discus and 11th in shot put in Oklahoma Class 6A in spring of 2019.

36 HENRY STICKLER

6-2– 182 – WR – FR-HS
LOS ANGELES, CALIF.
LOYOLA HS

2 PRESTON STONE

6-1– 219 – QB – SO-1L
DALLAS, TEXAS
PARISH EPISCOPAL

Freshman (2022): Played in six games, making one start... Went 28-48 passing for 388 yards and two TDs... Added 14 carries for 63 yards and two TDs... Had a career-long 75 yard TD pass on the opening drive at Tulsa.

2021: Redshirted... Saw action in three games... Completed three passes for 24 yards... Registered one rush for two yards... AWARDS: American Athletic Conference All-Academic Team.

Prep: A four-star recruit by 247Sports, Rivals and ESPN… Selected for the All-American Bowl and an SI All-American candidate… First-Team All-State... Named the Built Ford Tough Player of the Year... Led Parish Episcopal to back-to-back TAPPS Division I State Championships with a win in 2020… District MVP... Registered 3,429 passing yards and 38 TDs to go with 536 rushing yards and 10 TDs as a senior… Rated the No. 5 dual-threat QB in the 247Sports Composite rankings… An ESPN 300 commit… Was a second-team Max Prep Freshman All-American… Posted over 13,100 career passing yards and 145 TDs… Also had offers from Alabama, Auburn, Baylor, Florida, Georgia, Georgia Tech, Houston, LSU, Miami, Michigan, Ohio State, Oklahoma State, Texas, Texas A&M, Texas Tech and Virginia among others.

PRESTON STONE

94 MICHAEL TADROS

6-1– 185 – P – FR-RS
PALM BEACH GARDENS, FLA.
THE BENJAMIN SCHOOL

2022: Redshirted... Did not see action.

Prep: Saw action in 12 games, punting 33 times... Averaged 41.8 yards per punt and had 16 punts inside the 20 with six inside the five and a long of 66 yards... Helped Benjamin to an FHSAA 3A Regional Final appearance two years in a row and an 8-4 record in 2021.

34 AHMAD WALKER

5-11 – 228 – LB – JR-TR
WARNER ROBINS, GA.
LIBERTY / WARNER ROBINS

2022 (Sophomore at Liberty): Played in 12 games, making 11 starts… Was third on the team with 63 tackles (33 solo), including 11 TFLs for 46 yards and four sacks for 29 yards… Added one interception, two breakups and a QBH… Had one forced fumble and a fumble recovery.

2021 (Freshman at Liberty): Played in 11 games, making three starts… Registered 37 tackles (20 solo), including 5.5 TFLs for 19 yards and three sacks for 13 yards.

69 JACOB WALLER

6-5 – 283 – OL – FR-RS
ARLINGTON, TEXAS
ARLINGTON

2022: Redshirted... Did not see action.

Prep: A three-star recruit by 247 Sports, Rivals and ESPN… Named District 8-6A first team in 2021… Was a second-team all-district selection as a sophomore and junior… Ranked as the No. 130 offensive tackle in the nation and No. 192 overall prospect in Texas according to the 247 Sports Composite rankings… Also held offers from Air Force, Arkansas State, Army, Liberty, Navy, North Texas, Tulane and Tulsa among others.

46 IV WEBB

6-0 – 221 – LB – FR-HS
AUSTIN, TEXAS
ANDERSON

Prep: Led all of Class 6A with 172 tackles including 103 solo, 22 TFL, 7 sacks, 3 PBUs, 2 FF, 2 FR, 1 blocked PAT...First Team All-District 26-6A.

0 CAMAR WHEATON

5-10 – 203 – RB – SO-IL
GARLAND, TEXAS
ALABAMA / LAKEVIEW CENTENNIAL

Freshman (2022): Played in 10 games, making three starts... Registered 62 carries for 322 yards and two TDs... Added seven receptions for 36 yards... AWARDS: AAC Honor Roll (Nov. 14)... Preseason: Phil Steele Second-Team All-AAC.

2021 (at Alabama): Redshirted.

Prep: A consensus five-star prospect… Ranked No. 33 on the 247Composite rankings… The No. 2 running back and No. 5 player in Texas… Ranked by Rivals as the No. 1 running back in the nation and No. 7 player in Texas… Listed as the No. 43 player on the ESPN300… Selected to the All-American Bowl… Played under Kendall Miller at Lakeview Centennial… Named 2019 Texas District 10-6A MVP as a junior… Was the district Sophomore and Newcomer of the Year in 2017… Rushed for 603 yards off 71 carries and had eight TDs in a COVID-19 shortened season… Registered 1,142 yards and 15 TDs as a junior and 14 TDs as a sophomore… Posted 3,731 career yards and 48 TDs in three seasons at LCHS… Chose Alabama over Oklahoma, Florida, Georgia, Baylor and Colorado.

50 HYRIN WHITE

6-7 – 332 – OL – SR-GT
DESOTO, TEXAS
MISSOURI / DESOTO

2022 (at Missouri): Did not see action.

2021 (Senior at Missouri): Started all 11 games played at right tackle... Part of an offensive line that blocked for an offense that averaged 400+ yards/game, 29.1 ppg and 44 TDs… AWARDS: PFF All-SEC Honorable Mention... SEC Academic Honor Roll.

2022 (Junior at Missouri): Did not see action due to injury.

2019 (Sophomore at Missouri): Played in 11 games, making two starts… Part of an offensive line that allowed just 6.0 tackles for loss and 2.25 sacks per game.

2018 (Freshman at Missouri): Played in eight games.

2017 (at Missouri): Redshirted.

Prep: A three-star prospect… Ranked as high as the No. 28 OT in the class by Scout.com... Helped DeSoto to a 16-0 record in 2016… Named 8-6A all-district second-team as a junior.

59 PJ WILLIAMS

6-5 – 318 – OL – FR-TR
DICKINSON, TEXAS
TEXAS A&M / DICKINSON

2022 (at Texas A&M): Saw action in one game.

Prep: A four-star prospect… Was a 2022 Under Armour All-American... As a senior, led Dickinson to the second round of the state playoffs... In 2021, was a District 24-6A unanimous first-team selection at offensive tackle and helped Dickinson to an undefeated record in district play... As a junior, was a first-team selection, helping his team to a 5-3 district record and a 6A D-I first round playoff appearance... As a sophomore, was named first-team all-district as Dickinson finished 10-2 overall and reached the second round of the playoffs... Also lettered in basketball.

24 KOBE WILSON

6-0 – 226 – LB – JR
SNELLVILLE, GA.
PARKVIEW

2022 (Sophomore): Earned a spot on the Arthur Ashe, Jr. Sports Scholar Awards Roster, presented by Diverse: Issues In Higher Education (eligible students must maintain a cumulative grade-point average of at least 3.5, be at least a sophomore academically and be active on their campuses or in their communities) ... Provided depth at linebacker ... Tallied career-high 2.0 TFLs vs. Rutgers ... Ranked t-2nd in the conference and t-14th in the country in fumble recoveries with 2 ... Finished the year as the teams fourth leading tackler with 64 including 5.5 tackles for loss and 1.5 sacks ... lettered.

2021 (RS- Freshman): Saw action on special teams and at linebacker in season opener at Rutgers ... made his first career sack against Wagner, while also tacking on 5 tackles and a TFL ... earned Defensive Player of the Week at ECU with a team-leading 7 tackles ... his PFF pass rush grade of 92.2 ranks 2nd in FBS among linebackers ... was a reliable linebacker, playing in all 12 games ... American Athletic Conference All-Academic Team ... lettered.

2020 (Freshman at Temple): Was a part of the 2020 recruiting class ... One of two true freshmen to earn starts on defense ... Saw fist career game action in first career game (Navy) while also recording his first career tackle ... Set a new career-high in tackles (3) vs. #18 SMU ... Recorded his first career pass breakup at UCF ... Made his first career start at linebacker and set new career-highs in tackles (7) and TFLs (2.0) while also recording his first career forced fumble vs. ECU ... American Athletic Conference All-Academic Team ... lettered.

Prep: Played four years at Parkview High in Lilburn, Ga. For head coach Eric Godfree … Was a three-year letterwinner … Team finished 12-2 his senior year.

99 DAEMIAN WIMBERLY

6-4 – 261 – OT – FR-HS
AUSTIN, TEXAS
VANDEGRIFT

Prep: A three-star recruit by 247 Sports… Helped Vandegrift to a 12-2 record as a junior as the Vipers reached the Texas 6A D-II regional finals. He finished his senior season with 81 tackles and 13.5 sacks. Helped Vandegrift to a 14-2 record and a Texas 6A D-II state runner-up finish… Ranked as the nation's No. 91 DL on 247 Sports composite rankings… Held offers from Baylor, Texas Tech, and numerous others..

77 ALEX WOODS

6-3 – 295 – OL – FR-HS
PORT SAINT LUCIE, FLA.
TREASURE COAST

Prep: A three-star recruit by 247 Sports… As a junior he helped the Titans win a district title, post a 10-2 record and make 4th round of playoffs in Sunshine State's highest classification. Also earned some second-team all-state recognition… Ranked as the nation's No. 92 OT on 247 Sports composite rankings… Held an offer from Iowa State among others.

3 CHARLES WOODS

5-11 – 191 – CB – SR-GT
DALLAS, TEXAS
WEST VIRGINIA / ILLINOIS STATE

2022 (Senior at West Virginia): Redshirted… Played in four games, making three starts… Registered seven solo tackles.

2021 (Junior at West Virginia): Played in 11 games, making four starts… Registered 31 tackles (22 solo), including two TFLs… Added two interceptions, four breakups and two fumble recoveries… AWARDS: Big 12 Co-Newcomer of the Week (Oct. 25)… PFF All-Big 12 Honorable Mention.

2020 (at Illinois State): Started all four games in the COVID 19-shortened season… Had 20 tackles (12 solo), including two TFLs for six yards… Added two interceptions and five breakups.

2019 (Sophomore at Illinois State): Started all 15 games… Ranked second in the Missouri Valley with 17 passes defended… Had 48 tackles, including 4.5 TFLs… Added 13 breakups with four interceptions (1 TD)… Registered 10 punt returns for 43 yards… AWARDS: HERO Sports FCS Sophomore All-America Honorable Mention.

2018 (Freshman at Illinois State): Played in 11 games, making three starts… Registered 16 tackles (11 solo), including 1.5 TFLs… Added three breakups… Had three kick returns for 66 yards.

Prep: As a senior, had 35 receptions for 678 yards and 27 carries for 148 yards and 16 total TDs… Completed 13-of-18 passes for 103 yards… Amassed over 1,000 kick return yards… Named first-team all-district as a senior and second team as a junior… Also lettered in track and basketball.

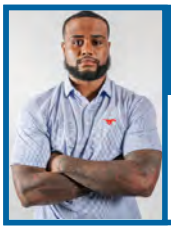

92 STEPHON WRIGHT

6-5 – 285 – DT – JR-SQ
LOS ANGELES, CALIF.
ARIZONA STATE / CATHEDRAL

Junior (2022): Played in five games... Registered 15 tackles (8 solo), including 1.5 TFLs for three yards and a half sack for two... Added an interception and a QB hurry... Missed the majority of the season due to injury.

Sophomore (2021): Did not see action.

2020 (Freshman at Arizona State): Played in two games.

2019 (at Arizona State): Redshirted... Appeared in four games... made one tackle.

Prep: Four-star prospect… Three-year varsity letterwinner at Cathedral High School… Helped his team to back-to-back Southern Section Playoff appearances… Registered 123 total tackles, 34 TFLs, 15.5 sacks, seven passes defended, three forced fumbles and one interception in 27 games during his high school career.

66 MAX YAO

6-4 – 294 – OL – JR-SQ
ZHANGJIAGANG, SUZHOU, JIANGSU, CHINA
ZHANGJIAGANG IVY EXPERIMENTAL

2022: Did not see action.

RHETT LASHLEE

HEAD COACH
ARKANSAS, 2006
RHETTLASHLEE

Rhett Lashlee returned to SMU as Head Football Coach on Nov. 29, 2021. Lashlee previously served as offensive coordinator for the Mustangs for two seasons, including the record-setting 2019 campaign.

Lashlee, a one-time finalist (2013) and two-time semifinalist (2019, 2020) for the Broyles Award, presented to the nation's top assistant coach, came back to the Hilltop after two seasons as the Miami Hurricanes' offensive coordinator and quarterbacks coach. Lashlee also has the distinction of being the only coach ever nominated for the Broyles Award four different times at four different schools (Arkansas State, Auburn, SMU, Miami).

Lashlee completed his first season (2022) as head coach on the Hilltop with a 7-5 regular season record, and an appearance in the New Mexico Bowl against BYU. Under his leadership, the Mustangs ranked 14th in the nation in total offense, 12th in scoring offense, and seventh in both red zone offense and passing offense. Furthermore, the Mustangs were among the best-disciplined teams in the nation, committing the 11th fewest penalties across FBS teams.

The appearance in the New Mexico Bowl made the Mustangs bowl eligible for the fourth straight season. The streak is the longest since SMU went to four bowls from 2009-12 and made the Mustangs bowl eligible in five of the past six seasons. The program has won at least seven games each season dating back to 2019, making it the longest stretch with at least seven wins since the 2009-12 seasons. It was also the first season the Mustangs have won five conference games since going 6-2 in league play in 2019.

Rashee Rice was named a second-team All-American by multiple organizations, Collin Rogers and RJ Maryland were among freshman All-America mentions and four Mustangs earned All-American Athletic Conference honors led by first-team selection Rice.

During his time at Miami, Lashlee's first season saw the Hurricanes jump to No. 32 in the FBS in total offense (from No. 98), No. 29 in passing offense (from No. 52), No. 26 in scoring offense (from No. 90), No. 17 in red zone offense (from No. 122) and No. 20 in first downs gained (from No. 84). In 2021, Miami again ranked 26th in scoring average, improving to 34.1 PPG, and jumped up to 22nd in total offense at 448.8 yards per game.

Under his watch, QB D'Eriq King was a semifinalist for the Maxwell Award, Johnny Unitas Golden Arm Award and Davey O'Brien Award. Several offensive players enjoyed career years under his tutelage, including Michael Harley, who became the school's all-time leading wide receiver, and TE Brevin Jordan, who was a Mackey Award semifinalist and an eventual 2021 NFL Draft pick of the Houston Texans. In 2021, freshman Tyler Van Dyke was named the ACC Rookie of the Year, and Charleston Rambo broke the Miami single-season receiving yards and receptions record.

Prior to heading to Coral Gables, Lashlee helped lead the Mustangs to a 10-3 finish in 2019, guiding an offense that ranked No. 7 in FBS in scoring (41.8 points per game), No. 13 in passing offense (309 yards per game), No. 9 in total offense (489.8 yards per game) and No. 12 in first downs gained (322). SMU's 10 wins were the school's most since the 1984 season, and its 35 rushing touchdowns set a school record.

The Mustangs were ranked No. 3 nationally in plays per game, averaging 80.9 – a testament to Lashlee's up-tempo offensive style. SMU was one of only 34 teams in FBS to average more than six yards per play in 2019. Quarterback Shane Buechele threw for 3,929 yards with 34 touchdowns and just 10 interceptions, completing 63 percent of his passes. Running back Xavier Jones rushed for 1,276 yards and 23 touchdowns, averaging 5.2 yards per carry. His 23 TDs led the nation. James Proche led the nation with 111 catches. All three were first-team All-AAC selections.

LASHLEE COACHING EXPERIENCE

2006	Arkansas (Graduate Assistant)
2009-10	Auburn (Graduate Assistant)
2011	Samford (Offensive Coordinator)
2012	Arkansas State (Offensive Coordinator)
2013-16	Auburn (Offensive Coordinator)
2017	Connecticut (Offensive Coordinator)
2018-19	SMU (Offensive Coordinator/Quarterbacks)
2020-21	Miami (Offensive Coordinator/Quarterbacks)
2022-	SMU (Head Coach)

In his first season at SMU, the Mustang offense ranked 27th nationally in passing offense at 271.7 yards per game. Quarterback Ben Hicks registered 2,582 yards and 19 touchdowns to finish his SMU career as the all-time leader in passing yards (9,081), total offense (8,977), TD passes (71), TDs responsible for (74), completions (718) and 300-yard games (12). His season passing yards ranked 11th at SMU, while his 19 touchdowns tied him for eighth. Wide receiver Proche was named a first-team All-AAC selection, and finished the season ranked fifth nationally in receptions per game (7.8), seventh in receiving touchdowns (12) and ninth in receiving yards (1,199).

Prior to joining SMU's staff, Lashlee served as an offensive coordinator for seven seasons, spending 2017 at UConn, 2013-16 at Auburn, 2012 at Arkansas State and 2011 at Samford.

In his only season in Storrs, Lashlee improved the Huskies' offense significantly, as UConn jumped from 122nd to 49th in the nation in total offense and from 94th to 34th in passing offense.

Prior to UConn, Lashlee helped Auburn to the 2013 SEC Championship, a BCS Championship berth and the 2016 Sugar Bowl, managing one of the more prolific offenses in college football during his tenure. The 2013-14 seasons were the best back-to-back offensively in Auburn history, and the 2014 squad set an Auburn record for total offense. Lashlee also served as the quarterbacks coach and demonstrated impressive ability to develop talent. In 2013, Auburn had the second biggest turnaround in college football history. Starting QB Nick Marshall did not practice until August, but Lashlee tutored the junior college transfer to 3,044 yards of total offense (1,976 passing, 1,068 rushing), 14 TD passes and 12 rushing TDs.

Lashlee was the offensive coordinator at Arkansas State (2012), helping the Red Wolves to a Sun Belt Championship and quarterback Ryan Aplin to Conference Player of the Year honors, and at Samford (2011), after having served as a graduate assistant at Auburn (2009-10) and Arkansas (2006). While at Auburn as an offensive graduate assistant during the 2009-10 seasons, Lashlee assisted Gus Malzahn with all aspects of the offense and coached the quarterbacks and slot receivers in 2010. In 2009, the Tigers finished 8-5 winning the Outback Bowl. During the 2010 season, he helped the Tigers finish 14-0, winning the SEC title and the BCS National Championship behind Heisman Trophy winning quarterback Cam Newton. Lashlee coached at Springdale (Ark.) High School in 2004-05, working with the quarterbacks and 2005 National Player of the Year Mitch Mustain.

Lashlee graduated from Arkansas in 2006 with a degree in marketing and business administration. He received his master's degree in higher education from Auburn in 2009.

He is married to the former Lauren Lee. They have twin sons, Thomas and Hudson, and twin daughters, Rowyn and Scarlet.

SCOTT SYMONS

DEFENSIVE COORDINATOR
LINDENWOOD, 2008
COACHSYMONS

Scott Symons was hired as SMU's Defensive Coordinator in December 2021 after spending three seasons as Defensive Coordinator at Liberty, while also working with safeties and linebackers.

Symons completed his first year as Defensive Coordinator with the Mustangs in 2022. SMU went 7-5 in the regular season, and faced BYU in the New Mexico Bowl. The Mustangs made 964 total tackles across their 13 games, including 28.5 sacks and 76.0 tackles for loss. SMU picked off 10 passes in the 2022 season, as well as forcing 12 fumbles, eight of which were recovered by the Mustangs. Symons' defense held North Texas to a season-low 10 points in the season opener on September 3.

Symons helped mentor All-American Athletic Conference second-team selection Elijah Chatman, who was also member of the Bronko Nagurski, Outland Trophy and Rotary Lombardi Award Watch Lists, Chatman finished the regular season with 37 tackles, including four for loss and three sacks. He added one fumble recovery for a touchdown and a blocked PAT.

Prior to the 2022 season, Symons was named to Dave Campbell's Texas Football 40 Under 40 List.

Liberty closed out the 2021 season with a win in the Lending Tree Bowl and finished in the top 20 in passing yards allowed (9th, 180.3), red zone defense (10th, .725), total defense (15th, 320.2) and tackles for loss (16th, 7.1), while also ranking 26th in sacks (2.85) and 27th in scoring defense (21.5).

In 2020, Symons helped the Flames to a 10-1 season and a No. 17 final ranking in the AP Poll, their highest in program history. He was named to the Broyles Award Watch List and led the defense to a top-20 ranking in total defense (No. 11, 317.7). Liberty also ranked No. 12 in passing yards allowed (184.0) and No. 22 in scoring defense (20.5). The 2019 season saw Liberty finish 28th nationally in sacks (2.69/game) and 31st in interceptions (12).

During his time with the Flames, Symons mentored NFL free agent signees Solomon Ajayi, Elijah Benton, Jessie Lemonier and Bejour Wilson. Liberty also won back-to-back FBC Mortgage Cure Bowl titles in 2019 and 2020.

He spent the 2018 season as inside linebackers coach at Memphis, where he helped the Tigers to an 8-6 record and appearances in the American Athletic Conference Championship game and the Birmingham Bowl.

From 2014-17, Symons served as Defensive Coordinator and safeties coach at West Georgia, where he helped the Wolves to three NCAA Division II playoff appearances, as well as back-to-back 12-win seasons, two NCAA Division II Super Region 2 titles and a Gulf South Conference Championship. Two players were drafted during his time at West Georgia in Alex Armah and Dylan Donhue, while Tyrell Adams and Marcus Sayles signed as free agents.

Symons spent the 2013 season at Arkansas Tech as Defensive Coordinator, after serving in a variety of roles, including working with wide receivers, defensive backs and as co-Defensive Coordinator and recruiting coordinator at Harding from 2008-11.

Lashlee and Symons spent the 2012 season together at Arkansas State, where Symons was a defensive quality control analyst.

Symons earned his bachelor's degree in history from Lindenwood in 2008 and went on to earn a master's in kinesiology from Harding in 2010. Originally from Hurst, Texas, he and wife Kristen have four children – Peyton, Hudson, Rhett and Logan.

COACHING EXPERIENCE

2008-11	Harding (Co-Defensive Coordinator/Recruiting Coordinator)
2012	Arkansas State (Defensive Quality Control Analyst)
2013	Arkansas Tech (Defensive Coordinator)
2014-17	West Georgia (Defensive Coordinator/Safeties)
2018	Memphis (Inside Linebackers)
2019-21	Liberty (Defensive Coordinator/Linebackers/Safeties)
2022-	SMU (Defensive Coordinator)

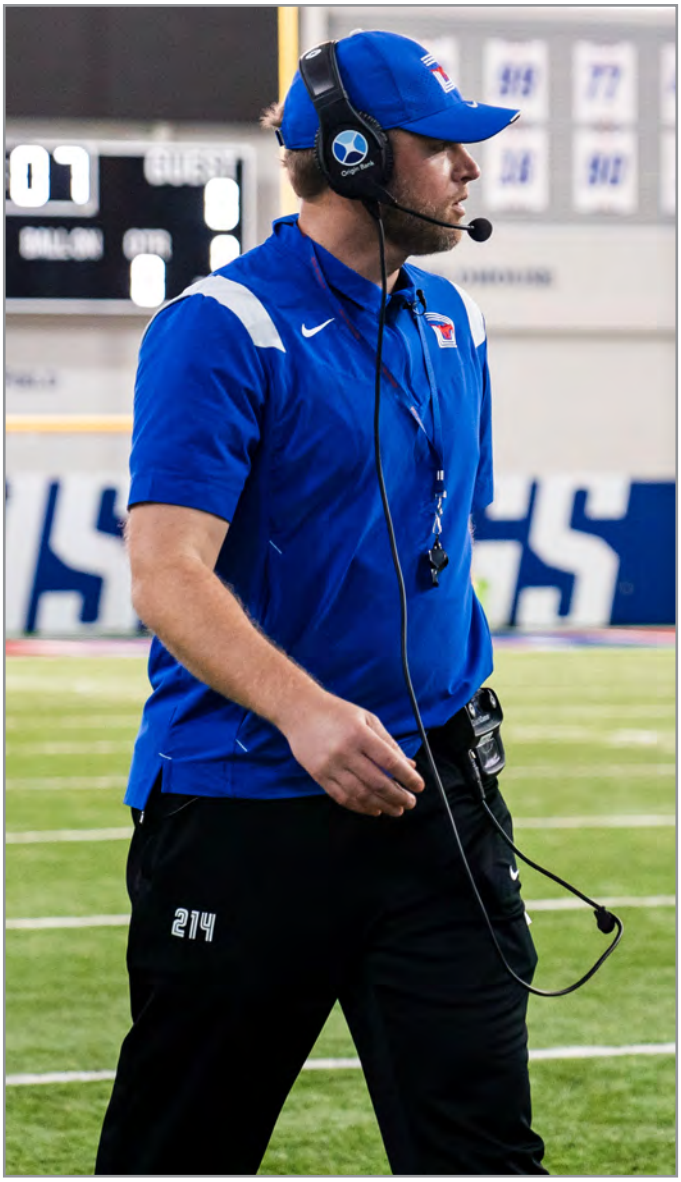

CASEY WOODS

OFFENSIVE COORDINATOR / TIGHT ENDS
TENNESSEE, 2006
COACHCASEYWOODS

Casey Woods joined the Mustangs as Offensive Coordinator in December 2021. Woods came to the Hilltop after two seasons at Missouri, serving as tight ends coach and recruiting coordinator for the SEC school. Woods-led teams have won four conference championships across three different conferences (SEC, Conference USA, Sun Belt).
In his first season as Offensive Coordinator, Woods led the Mustang offense to an average of 37.2 points per game, fifth in a season for the program, as SMU scored 63 touchdowns in thirteen games. SMU's offense averaged over six yards per play (6th SMU) under Woods, and 472.8 ypg (4th SMU). The Mustang' 4,117 passing yards and 331 first downs set program marks, while the 36 passing TDs and total plays (1,005) rank second. The 2022 squad also posted top-three program marks in scoring (3rd, 484), passing ypg (3rd, 316.7), completion % (3rd, 64.9), completions (2nd, 333), total offense - yards (3rd, 6147) and first downs - passing (3rd, 174).

Among the FBS ranks, the Mustangs ranked 14th in the nation in total offense, 12th in scoring offense and seventh in both red zone offense and passing offense.

Woods led the tight ends rooms where Ben Redding and RJ Maryland combined for over 400 yards and 10 touchdowns between them. Maryland went on to earn Freshman All-America honors. In all, three offensive players earned All-American Athletic Conference honors, including Rashee Rice, who was named a second-team All-American by multiple outlets.

Woods helped Mizzou to back-to-back bowl appearances during his time in Columbia, and off the field, his recruiting classes set back-to-back program highs, with the class of 2022 finishing No. 10 nationally.

Prior to arriving at Mizzou, Woods spent three seasons at UAB as tight ends coach, run game coordinator and recruiting coordinator, joining the program as it was reestablished in 2016. Woods helped the Blazers set 21 school records in 2018, including total points (418), total yards (5,680), rushing yards (2,818), total touchdowns (53), rushing touchdowns (32), single-game total yards (668 vs. UTSA) and single-game rushing yards (419 vs. UTSA). UAB posted an 11-3 record and a Conference USA title in 2018, and went to three straight bowl games from 2017-19. He also helped construct the three highest-ranked recruiting classes in school history in Birmingham.

Woods spent the 2013-15 and 2009-11 seasons with Lashlee at Auburn, and the 2012 season at Arkansas State.

During his three seasons as the Tigers' Director of Player Development (2013-15) and three seasons as offensive quality control (2009-11), he was part of the 2010 National Championship team that finished 14-0 and won the BCS Championship Game, as well as the 2013 team which also reached the BCS title game, and won two SEC Championships. As Director of Player Personnel, he led Auburn to three straight top-10 recruiting classes.

As wide receivers coach at Arkansas State, Woods led the unit and served as recruiting coordinator. In his season in Jonesboro, the Red Wolves won the Sun Belt Championship and went 10-3 with a victory over No. 25 Kent State in the GoDaddy.com Bowl.

Woods spent 2008 as a graduate assistant at his alma mater, Tennessee. As a student-athlete, he played in 41 games from 2003-07 as a wide receiver and holder. He was named a team captain as a senior in 2007. In five seasons in Knoxville, the Vols went 44-20 with three 10-win seasons. Woods was a four-time All-SEC academic selection.

He earned his undergraduate degree from Tennessee in 2006, and went on to earn his graduate degree from UT as well in in 2008. Woods and wife Lauren have four children – Waverly Grace, Sawyer Davis, Adaline Leigh and Amelia Ann.

COACHING EXPERIENCE

2008	Tennessee (Graduate Assistant)
2009-11	Auburn (Offensive Quality Control)
2012	Arkansas State (Wide Receivers)
2013-15	Auburn (Director of Player Development)
2017-19	UAB (Tight Ends)
2020-21	Missouri (Tight ends/Recruiting Coordinator)
2022-	SMU (Offensive Coordinator/Tight Ends)

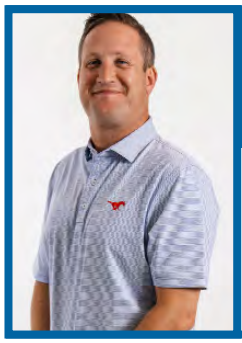

JONATHAN BREWER

CO-OFFENISVE COORDINATOR / QUARTERBACKS
ARKANSAS, 2010
COACHBREWHA

Jonathan Brewer returned to the Hilltop as quarterbacks coach in December 2021, and was elevated to Co-Offensive Coordinator in February of 2023. Brewer spent the 2020 and 2021 seasons at Miami under Lashlee, after spending two seasons with Lashlee at SMU (2018-19), serving an as senior offensive quality control analyst for the Hurricanes. In his first season as quarterbacks coach, Brewer helped create the seventh ranked passing offense in the nation, which also finished 12th overall in scoring offense and 14th in total offense. The Mustangs' 4,117 passing yards and 331 first downs set program marks, while the 36 passing TDs and total plays (1,005) rank second. The 2022 squad also posted top-three program marks in scoring (3rd, 484), passing ypg (3rd, 316.7), completion % (3rd, 64.9), completions (2nd, 333), total offense (3rd, 6147) and first downs - passing (3rd, 174).

Quarterback Tanner Mordecai ranked eighth in the country, with 33 passing TDs thrown, and averaged 293.7 passing yards per game, good enough for 11th in the nation. Mordecai set program records for career TD passes (72), career TDs responsible for (76), career games with 4+ passing TDs (7), career 300-yard passing games (13) and single-game TDs responsible for (10), he also ranks second as a Mustang in career total offense (7454) and third in career passing yards (7152). Mordecai was a semifinalist for the Davey O'Brien and Earl Campbell Tyler Rose Aawrds and was named to the CFPA National Performer of the Year Trophy Midseason Watch List.

During his first season at Miami, the Hurricanes jumped to No. 32 in FBS in total offense (from No. 98), No. 29 in passing offense (from No. 52), No. 26 in scoring offense (from No. 90), No. 17 in red zone offense (from No. 122) and No. 20 in first downs gained (from No. 84). Miami finished second in the AAC Coastal standings in 2021 after a 7-5 regular season, and were in the top 25 for fourth down conversion % (10th, .714), passing offense (10th, 321.2), first down offense (14th, 293) and total offense (23rd, 448.8).

Brewer was part of a record-setting offense in 2019 that helped the Mustangs to an historic season, going 10-3 winning the most games since 1984 and earning their highest national ranking since 1985 of No. 15/14. SMU set season records in scoring (544), scoring average (41.8), total yards (6,368), total yards per game (489.8), total plays (1,037), rushing TDS (35), total first downs (322) and total TDs (73), while tying the then-passing TDs record (35). The Mustangs finished in the top 15 of the national rankings in scoring offense (7th, 41.8), total offense (9th, 489.8) and passing offense (13th, 309.0). SMU hadn't cracked the top 25 in any of the three categories in 2018, finishing just outside the top 25 in passing offense at No. 27.

Brewer has also been part of Lashlee's staffs at UConn (2017) and Auburn (2013-16), serving in offensive analyst roles (2016-17) and as a graduate assistant with the Tigers' offensive line (2013-15). Prior to entering the collegiate ranks, Brewer served as an offensive coordinator and assistant at various high schools in Arkansas from 2005-12.

Brewer graduated from Arkansas in 2010 and earned a master's degree in adult education from Auburn in 2014.

He is married to the former Danielle Stevens. The couple has three children, two sons, Wynton and Walter, and a daughter, Everlee Grace.

COACHING EXPERIENCE

2013-16	Auburn (Offensive Analyst/Graduate Assistant)
2017	UConn (Offensive Analyst)
2018-19	SMU (Offensive Quality Control Analyst)
2020-21	Miami (Senior Offensive Quality Control)
2022-	SMU (Quarterbacks '22, Co-OC/Quarterbacks '23)

KYLE COOPER

SAFETIES / SPECIAL TEAMS COORDINATOR
ROBERT MORRIS, 2013
COACHKYLECOOPER

Kyle Cooper returned to the Hilltop as an assistant coach in December 2021, working with outside linebackers while serving as recruiting coordinator. In February 2023, Cooper took over the role of special teams coordinator and leads the safeties room.

Cooper completed his first season serving as the Mustangs' linebackers coach in 2022, helping the Mustangs to a 7-5 regular season and an appearance in the New Mexico Bowl. The room was led by senior Jimmy Phillips Jr., who had 85 total tackles throughout the season and tied the SMU record for career games played at 59.

Cooper spent the 2020 and 2021 seasons at Miami under Lashlee, after spending two seasons with Lashlee at SMU (2018-19), serving an as senior offensive quality control analyst for the Hurricanes.

He was part of a record-setting offense in 2019 that helped the Mustangs to an historic season, going 10-3 winning the most games since 1984 and earning their highest national ranking since 1985 of No. 15/14. SMU set season records in scoring (544), scoring average (41.8), total yards (6,368), total yards per game (489.8), total plays (1,037), rushing TDS (35), total first downs (322) and total TDs (73), while tying the then-passing TDs record (35). The Mustangs finished in the top 15 of the national rankings in scoring offense (7th, 41.8), total offense (9th, 489.8) and passing offense (13th, 309.0). SMU hadn't cracked the top 25 in any of the three categories in 2018, finishing just outside the top 25 in passing offense at No. 27.

During his first season at Miami, the Hurricanes jumped to No. 32 in FBS in total offense (from No. 98), No. 29 in passing offense (from No. 52), No. 26 in scoring offense (from No. 90), No. 17 in red zone offense (from No. 122) and No. 20 in first downs gained (from No. 84). Miami finished second in the AAC Coastal standings in 2021 after a 7-5 regular season, and were in the top 25 for fourth down conversion % (10th, .714), passing offense (10th, 321.2), first down offense (14th, 293) and total offense (23rd, 448.8). He was named to 247Sports 30 Under 30 list.

Cooper joined the Mustangs in 2018 after serving as a graduate assistant at UConn where he worked with the offense.

Prior to his time at UConn he was a graduate assistant coach for two years at Westminster College (New Wilmington, Pa.) working with the defensive line.

Cooper was a two-time team captain at Robert Morris and a two-year starting linebacker. The team won the 2010 Northeast Conference championship and earned a spot in the FCS playoffs. He is a 2013 graduate of Robert Morris with a degree in sport management and has a master's of business administration from the school as well. Cooper was named a Capital One Academic All-District pick as a senior and named to the NEC Fall Academic Honor Roll.

COACHING EXPERIENCE

2015-16	Westminster College (Graduate Assistant)
2017	UConn (Graduate Assistant)
2018-19	SMU (Graduate Assistant)
2020-21	Miami (Senior Offensive Quality Control Analyst)
2022-	SMU (Linebackers/Recruiting Coord. '22, Safeties/Special Teams Coord '23)

MAURICE CRUM JR.

LINEBACKERS / RUN GAME COORDINATOR
NOTRE DAME, 2009
COACHMOCRUM

Maurice Crum Jr. joined the SMU staff in January of 2023 and serves as the Mustangs' linebackers coach and run game coordinator.

Crum arrived on the Hilltop after one season at Ole Miss, where he served as co-defensive coordinator and linebackers coach. He helped the Rebels to an 8-5 record and an appearance in the TaxAct Texas Bowl. Ole Miss ranked 13th in the FBS and second in the SEC in fumbles recovered (12) and was 27th nationally and third in the league in sacks (2.69).

Prior to his time in Oxford, Crum spent five seasons at Western Kentucky, where he served as Defensive Coordinator in 2021. The Hilltopper defense held opponents to 21 points or less in seven of their last eight regular season games in 2021.

In 2020, Crum served as Co-Defensive Coordinator and linebackers coach, helping the defense to national rankings of eighth in passing yards allowed (177.3), 28th in total yards allowed (348.7) and 41st in points allowed (25.3) per game.

A top-25 defense in 2019, WKU allowed only 20.1 points per game, ranking No. 22 in the FBS and setting the best mark in program history, and held opponents to a 29.7% third down conversion percentage, sixth nationally. The Hilltoppers ranked third in FBS with only 82 missed tackles all season long.

In 2018, Crum mentored linebacker Ben Holt who set WKU's FBS-era record for tackles per game (9.67) with 116 tackles in 12 games. He also served as Co-Special Teams Coordinator. In 2017, Crum helped Joel Iyiegbuniwe to All-Conference USA First-Team honors. He led the Hilltoppers in tackles with 116, the third-most in a single season in the FBS era, and tackles for loss with 11.5. The junior declared for the NFL Draft was selected in the fourth round by the Chicago Bears.

Crum spent the 2016 season at Indiana State, where he coached corners and nickelbacks, and during the 2015 season he served as a defensive graduate assistant at Notre Dame, helping the Fighting Irish to an appearance in the Fiesta Bowl.

In three seasons at Kansas, Crum started as a graduate assistant (2012), before being elevated to the assistant director of operations (2013) and eventually the director of high school relations (2014).

A four-year letterwinner at Notre Dame (2005-08), Crum appeared in 50 games, making 42 consecutive starts. He registered 306 tackles, including 23 TFLs and eight sacks. His 306 career tackles ranked 11th in program history. Crum served as a two-time team captain (2007 & 2008), making him one of only 17 players in school history to have accomplished the feat.

Following his collegiate career, Crum had a three-year stint in the UFL (2009-11).

Crum graduated in 2009 with a degree in Sociology and is married to the former Crysta Swayzer. The couple has three sons, Maurice III, Allen and Noah. Crum's father, Maurice Sr., was a consensus All-American at Miami in 1990.

COACHING EXPERIENCE

2012-14	Kanasas (Graduate Assistant '12, Assistant Director of Operations '13, Director of High School Relations '14)
2015	Notre Dame (Graduate Assistant)
2016	Indiana State (Corners/Nicelbacks)
2017-21	Western Kentucky (Co-Defensive Coord./Linebackers 17'-20', Defensive Coord. '21)
2022	Ole Miss (Co-Defensive Coordinator/Linebackers)
2023-	SMU (Linebackers/Run Game Coordinator)

KHENON HALL

RUNNING BACKS / RUN GAME COORDINATOR
ILLINOIS STATE, 2010
COACHK_HALL

South Oak Cliff High School graduate Khenon Hall joined the SMU football staff as an assistant coach in December 2021 and leads the Mustang running backs while serving as run game coordinator. Hall arrived on the Hilltop after spending the 2021 season at Texas Southern, where he served as the team's running backs coach.

Hall's running back room helped the Mustangs to national rankings of seventh in red zone offense, 12th in scoring offense and 14th in total offense. The Mustangs' 331 first downs set a program record, while the 1,005 total plays rank second. The 2022 squad also posted top-three program marks in scoring (3rd, 484) and total offense (3rd, 6147).

Before his one-year stint at TSU, Hall spent seven-years at his alma mater, Illinois State. At ISU, Hall worked his way up the ladder serving as a student assistant, football operations director, defensive assistant, running backs coach, recruiting coordinator and ultimately assistant head coach in charge of player personnel.

In his first year at ISU as the team's defensive assistant in 2014, Hall made an immediate impact as Dontae McCoy earned All-MVFC Honorable Mention honors. McCoy recorded 67 tackles and broke up four passes. Hall also helped Alec Kocour earn MVFC Honorable Mention honors, despite playing in just nine games due to an injury. He also mentored and developed Davontae Harris, who finished his career with 208 tackles (152 solo stops), 38 passes defended (tied for 5th all-time at ISU), 10 tackles for loss, four interceptions and three sacks in 49 games played for the Redbirds. He was drafted in the fifth round of the 2018 NFL Draft by the Cincinnati Bengals. Hall also had a hand in the development of Luther Kirk, who was named the Defensive MVP at the 95th East-West Shrine Bowl. Kirk was also named an AFCA FCS Coaches' and HERO Sports FCS All-America First Teamer while also earning STATS FCS All-America Second Team and Associated Press FCS All-America Third Team honors while serving as team captain.

Hall eventually moved over to the offensive side of the ball and spent three years as the team's running backs coach. Once again, Hall's presence generated another quick impact as running back James Robinson had his first 1,000-yard season and tied for second in the MVFC with 12 rushing touchdowns. As a result of his efforts on the field, Robinson was named a STATS FCS Walter Payton Award finalist and an All-American from multiple agencies. One year later, Hall helped Robinson move to another level as a consensus first-team All-American, a STATS FCS Walter Payton Award finalist for the second time and an All-MVFC First-Team selection for the third-straight season. Robinson led the MVFC in rushing yards (1,899), yards per game (126.6) and touchdowns (18) and recorded eight 100-plus yard rushing efforts, including a pair of 200-plus yard efforts in the first and second round of the FCS playoffs that included a school-record breaking 297-yard effort in the first-round with at Southeast Missouri. He finished the season ranked No. 2 in the FCS in rushing yards and yards per game and sixth in rushing touchdowns. One year later, Robinson took what he learned from Hall and broke an NFL record for most yards by an undrafted rookie in a Week 1 game as a member of the Jacksonville Jaguars. Robinson finished his rookie campaign with 1,000-plus yards and 10 total touchdowns.

Off the field, Hall also had a major impact serving as the team's recruiting coordinator and director of player personnel. Hall's 2020 recruiting class ranked No. 8 in the FCS by HERO Sports.

Prior to joining Illinois State on a full-time basis, Hall served as a graduate assistant at New Mexico working with defensive backs during the 2011-12 season. Hall spent the 2009 and 2010 seasons as a student assistant at Illinois State and assisted with the Redbirds' secondary and defensive line.

Hall's collegiate playing career began at Trinity Valley Community College after a solid high school career at South Oak Cliff in Dallas. Hall ranked second on the team in 2007 with 70 tackles, including a team-high 66 solo stops, in eight games of action. In addition, he added four tackles-for-loss and a quarterback sack and was named to the 2006 All-Southwest Junior College Football Conference Honorable Mention team. He signed with Illinois State in 2008 and would start six games before a career-ending injury led him to coaching.

Hall graduated from Illinois State in 2010 with a degree in University Studies. He has three children: Jazlyn, Khenon Jr., and Khaydon.

COACHING EXPERIENCE

2011-12	New Mexico (Graduate Assistant)
2014-20	Illinois State (Player Personnel/Recruiting Coordinator/ Running Backs/Defensive Assistant)
2021	Texas Southern (Running Backs)
2022-	SMU (Running Backs '22/Run Game Coordinator '23)

RICKEY HUNLEY, JR.

CORNERBACKS / PASS GAME COORDINATOR
DRAKE, 2005
COACHHUN_SMU

Rickey Hunley, Jr., joined the Mustang coaching staff as pass game coordinator and cornerbacks coach in December 2021. Hunley came to the Hilltop after spending three seasons (2019-21) as cornerbacks coach at Liberty under the direction of SMU Defensive Coordinator Scott Symons.

In his debut season, Hunley and the Mustangs went 7-5 in the regular season, and closed the year with an appearance in the New Mexico Bowl, against BYU. Hunley's unit contributed to the Mustangs' 42 pas breakups, as well as helping intercept 10 passes across the season including a pair from Jahari Rogers.

In year one with the Flames, Hunley helped the program to its first bowl game in school history before going on to win back-to-back FBC Mortgage Cure Bowl titles (2019, 2020).

Liberty closed out the 2021 season with a win in the Lending Tree Bowl and finished in the top 20 in passing yards allowed (9th, 180.3), red zone defense (10th, .725) and total defense (15th, 320.2).

Liberty went 10-1 in 2020 and ranked No. 17 in the final AP Poll. The defense ranked 11th nationally in total defense (317.7), 12th in passing yards allowed (184.0), 22nd in scoring defense (20.5) and 23rd in interceptions (11). Hunley mentored cornerback Bejour Wilson, who signed a free agent contract with the Arizona Cardinals. The 2019 season saw the Flames rank 28th in sacks (2.69) and 31st in interceptions (12).

Hunley arrived at Liberty after spending one season at UIW (2018) as safeties coach and recruiting coordinator. The Cardinals reached the NCAA FCS Playoffs during its second year of postseason eligibility, posting a 6-2 record in conference play and winning the Southland Conference title. UIW led the Southland and ranked fourth nationally in turnovers gained (30).

From 2015-17 Hunley served as special teams coordinator and linebackers coach at West Georgia, where he also worked alongside Symons. The Wolves made two NCAA Division II playoff appearances, posted a 12-win season and won the Gulf South Conference as well as the NCAA Division II Super Regional title (2015).

He also made coaching stops at Southwest Baptist (2013-14), Lindenwood (2012), Grandview HS (Mo., 2010-11), Drake (2007) and Theodore Roosevelt HS (Iowa, 2004-06), while also serving as an athletics academic coordinator at Iowa State in 2008.

Hunley earned his degree in social sciences from Drake in 2005. He and wife, Nakisha, have three children – Taylor, Raegan and Kamryn.

COACHING EXPERIENCE

2007	Drake (Safeties)
2008	Iowa State (Athletics Academic Coordinator)
2012	Lindenwood (Safeties)
2013-14	Southwest Baptist (Defensive Backs/Special Teams Coordinator/ Recruiting Coordinator)
2015-17	West Georgia (Special Teams Coordiantor/Linebackers)
2018	UIW (Safeties/Recruiting Coordinator)
2019-21	Liberty (Cornerbacks)
2022-	SMU (Cornerbacks/Pass Game Coordinator)

GARIN JUSTICE

ASSISTANT HEAD COACH / OFFENSIVE LINE
WEST VIRGINIA, 2006
GARINJUSTICE

Garin Justice was hired as the Mustangs' offensive line coach and run game coordinator in December 2021, and was elevated to assistant head coach in February 2023. Justice arrived on the Hilltop after spending the 2020 and 2021 seasons at Miami with Mustang Head Coach Rhett Lashlee.

Justice led an offensive line that helped the Mustangs rank among the top FBS teams in passing and red zone offense (7th), scoring offense (12th) and total offense (14th). Justice's group enabled starting QB Tanner Mordecai to average over 293 passing yards per game, good enough for 11th in the nation. On the ground, the blocking up front allowed SMU to rush for more than 156 yards per game, and at a rate of over four yards per attempt. The Mustang rushing attack contributed 26 rushing touchdowns, and over 2,000 yards on the ground.

SMU's 4,117 passing yards and 331 first downs set program marks, while the 36 passing TDs and total plays (1,005) rank second. The 2022 squad also posted top-three program marks in scoring (3rd, 484), passing ypg (3rd, 316.7), completion % (3rd, 64.9), completions (2nd, 333), total offense (3rd, 6147) and first downs - passing (3rd, 174).

A pair of Mustangs earned All-American Athletic Conference as Justin Osborne was as second-team selection and Jaylon Thomas earned honorable mention accolades.

In 2020, the Hurricanes jumped to No. 32 in FBS in total offense (from No. 98), No. 29 in passing offense (from No. 52), No. 26 in scoring offense (from No. 90), No. 17 in red zone offense (from No. 122) and No. 20 in first downs gained offense (from No. 84). The 2021 season saw a pair of Justice's offensive linemen earn All-ACC honors.

Prior to his time with the Hurricanes, Justice spent two seasons at UNLV responsible for the offensive line and run game before being promoted to Offensive Coordinator/offensive line coach. The 2019 season saw two offensive linemen (Julio Garcia, Justin Polu) earn All-Mountain West Conference recognition while running back Charles Williams, Jr., was named first-team All-Mountain West.

Justice spent two seasons as offensive line coach at FAU (2016-17) where he helped lead the 2017 team to top-10 national rankings for scoring offense (40.6) and rushing offense (285.3), while ranking 12th for fewest sacks allowed (16). They finished the season with an 11-3 record, a Conference USA Championship and a win at the Boca Raton Bowl. Three of his linemen earned All-C-USA first-team honors in 2017, blocking for Devin Singletary, who became the program's first AP All-American and set the Owls' single-season rushing record with 1,920 yards. In 2016, the Owls had a record-setting rushing attack under Justice despite losing four projected starters in the first three weeks of the season.

Justice served as head coach at Concord University (West Virginia) from 2011-15, going 40-17, including a 13-1 record in 2014. He led the program to a pair of conference championships and two NCAA Division II playoff appearances. During his five seasons, 84 student-athletes earned all-conference honors, eight picked up All-America accolades, two were named defensive WVIAC Players of the Year and 18 were named to all-region teams.

He began his coaching career as a student assistant and graduate assistant at West Virginia working with the offensive line. He also spent two seasons as an offensive graduate assistant at Florida State.

Justice earned his Regents Bachelor of Arts degree at West Virginia in 2006, and went on to earn a Master's of Sports Administration from Florida State in 2008. He was a three-year starter on the Mountaineers' offensive line and served as team captain for the 11-1 2005 squad that won the Sugar Bowl and earned a No. 5 ranking to close the season. Justice earned All-Big East honors and was a Sporting News Second-Team All-American.

COACHING EXPERIENCE

	West Virginia (Graduate Assistant)
2007-08	Florida State (Graduate Assistant)
2011-15	Concord University (Head Coach)
2016-17	FAU (Offensive Line)
2018-19	UNLV (Offensive Coordinator/Offensive Line/Run Game)
2020-21	Miami (Offensive Line)
2022-	SMU (Offensive Line/Run Game Coord. '22, Asst. HC/Offenslive Line '23)

He and wife, Casie Coughlin Justice, have one daughter, Juliet.

ROB LIKENS

ASSOC. HEAD COACH / CO-OFFENSIVE COORD. / WIDE RECEIVERS
MISSISSIPPI STATE, 1990
COACHROBLIKENS

Arriving with 30 years of coaching experience, Rob Likens was named assistant head coach, wide receivers coach and pass game coordinator in December 2021, and was elevated to associate head coach/Co-Offensive Coordinator/wide receivers in February 2023. Likens came to the Hilltop after two seasons at Miami, where he served under Lashlee and worked with Mustang assistants Jonathan Brewer, Kyle Cooper and Garin Justice.

In Likens' first season at SMU, he successfully mentored one of the nation's leading receivers in Rashee Rice. Rice finished the season first in the FBS in yards per game (112.9), while ranking third in receiving yards (1,355, 1st SMU) and fifth in receptions per game (8.0). Rice's 10 receiving TDs were 13th. Rice was a Biletnikoff Award and Earl Campbell Tyler Rose Award Semifinalist and named a second-team All-American by multiple organizations, and led four Mustangs as a first-team All-American Athletic Conference selection.

As pass game coordinator, Likens was also responsible for helping craft the seventh best passing offense in the country, and helped the Mustangs rank 12th in the nation in scoring offense (37.2). Likens' receiving room combined for over 3,300 receiving yards, and 26 receiving touchdowns, and averaged more than 115 more receiving yards per game than their opponents. The Mustangs' 4,117 passing yards and 331 first downs set program marks, while the 36 passing TDs and total plays (1,005) rank second. The 2022 squad also posted top-three program marks in scoring (3rd, 484), passing ypg (3rd, 316.7), completion % (3rd, 64.9), completions (2nd, 333), total offense (3rd, 6147) and first downs - passing (3rd, 174).

The 2020 season at Miami saw the Hurricanes jump to No. 32 in the FBS in total offense (from No. 98), No. 29 in passing offense (from No. 52), No. 26 in scoring offense (from No. 90), No. 17 in red zone offense (from No. 122) and No. 20 in first downs gained (from No. 84). In 2021, Miami again ranked 26th in scoring averaging, improving to 34.1 PPG, and jumped up to 22nd in total offense at 448.8 yards per game.

While at Miami, Likens mentored Michael Hawley, Jr., and Charleston Rambo. Hawley, Jr., broke program records for career receptions and single-game receptions, while Rambo became the all-time leader in season receptions and single-season receiving yards.

Prior to his time in Coral Gables, Likens spent three seasons (2017-19) at Arizona State where he served from 2018-19 as Offensive Coordinator and quarterbacks coach where he mentored true freshman quarterback Jayden Daniels. Daniels completed the 2019 season just south of 3,000 yards to go with 17 touchdowns and only two interceptions. Running back Eno Benjamin and wide receiver Brandon Aiyuk also had 1,000-yard seasons, earning first-team All-Pac-12 honors.

The Sun Devils were the only P5 program to have a 3,000-yard passer, 1,500-yard rusher and 1,000-yard receiver in 2018. Wide receiver N'Keal Harry was selected by the Patriots in the first round of the 2019 NFL Draft.

In 2017, Likens served as co-Offensive Coordinator and wide receivers coach, leading the Sun Devils to the 10th highest-graded passing attack in the nation according to Pro Football Focus after being graded 86th in 2016.

Likens served as Offensive Coordinator at Kansas from 2015-16, and from 2013-14 was Cal's assistant head and outside receivers coach, adding passing game coordinator to his title as well (2014). His 2014 squad, led by future NFL top overall draft pick Jared Goff, ranked sixth nationally in passing yards per game (346.0) and broke the school's single-season passing yardage record with 4,152 yards. Additionally, three of Cal's top four receivers were Biletnikoff Award candidates in Chris Harper, Kenny Lawler and Bryce Treggs.

During the 2013 season, Cal set single-season school record for passing yards (3,977), completions (368) and attempts (622), while also establishing new single-game marks for passing yards (521 vs. Washington State) and attempts (65 vs. Northwestern).

COACHING EXPERIENCE

1992-97	North Alabama (Running Backs/Wide Receivers)
1998-03	Temple (Wide Receivers)
2004-05	Southeast Missouri State (Offensive Coordinator)
2006-09	Central Connecticut State (Offensive Coordiantor/Quarterbacks)
2010-12	Louisiana Tech (Assistant Head Coach/Wide Receivers)
2013-14	Cal (Assistant Head Coach/Outside Receivers/ Pass Game Coordinator)
2015-16	Kansas (Offensive Coordinator)
2017-19	Arizona State (Offensive Coordinator/Quarterbacks)
2020-21	Miami (Passing Game Coordinator/Wide Receivers)
2022-	SMU (Asst. Head Coach/Wide Receivers/Pass Game Coord. '22, Assoc. Head Coach/Co-Offensive Coord./Wide Receivers '23)

Prior to his time at Cal, Likens served as assistant head coach and wide receivers coach at Louisiana Tech (2010-12). The Bulldogs posted a 9-3 record and led the nation in scoring offense (51.5) and total offense (577.9) in 2012, putting up 40 points in 11 of 12 fames and 50+ eight times. Wide receiver Quinton Patton was named a second-team AP All-American as well as a Biletnikoff Award semifinalist Likens' 2011 receiving corps registered 3,200+ yards and helped the Bulldogs to the WAC title.

Likens served as Offensive Coordinator and quarterbacks coach at Central Connecticut State from 2006-09, helping CCSU to the winningest four-year stretch in program history, including a 9-3 season and Northeast Conference title in 2009. The Blue Devils led the conference in scoring offense twice during his tenure, as he coached a pair of 1,000-yard rushers, Walter Payton Award finalists, All-American running backs and NEC Offensive Players of the Year in Justise Hairston and James Mallory.

CCSU averaged 239.2 yards per game on the ground in 2008 to rank seventh in the FCS. In 2007, the Blue Devils led the NEC in both total offense (387.7) and rushing offense (257.6). The Blue Devil offense set numerous school records in 2006, including single-season total yards (4,271), rushing yards (3,150), rushing touchdowns (42) and total touchdowns (51). CCSU led the nation in rushing yards per game (284.9) and finished 10th in total offense.

Likens spent two seasons as the Offensive Coordinator at Southeast Missouri State (2004-05), and served six seasons at Temple (1998-2003) and North Alabama (1992-97). His North Alabama team became the first program in NCAA scholarship football to win three consecutive national championships.

While at Temple, Likens mentored All-Big East receiver Sean Dillard, who set the Owl's all-time career receptions record, and first-team All-Big East selection Zamir Cobb, who set program records for career receptions and single-season receptions.

At Northern Alabama, he coached Michael Edwards to several program records, including career and season receptions, career and season reception yards and career TDs.

Likens played wide receiver at Mississippi State where he earned his bachelor's degree, graduating cum laude, in math education in 1990 before going on to earn his master's degree in math education from North Alabama in 1995.

Likens and his wife, Soni, have one son, Cutter.

CALVIN THIBODEAUX

DEFENSIVE LINE
OKLAHOMA, 2006
COACHTHIBBS

Calvin Thibodeaux was named defensive line coach in December 2021. Thibodeaux came to the Hilltop after six seasons at Oklahoma.

In Thibodeaux's first season at SMU, the Mustangs posted a 7-5 regular season record, and the season culminated with a trip to the New Mexico Bowl, to face BYU. Under Thibodeaux's leadership, Elijah Chatman earned All-American Athletic Conference second-team honors and was a member of the Bronko Nagurski, Outland Trophy and Rotary Lombardi Award Watch Lists. Chatman finished the regular season with 37 tackles, including four for loss and three sacks. He added one fumble recovery for a touchdown and a blocked PAT. DeVere Levelston also ranked sixth nationally in blocked kicks with a pair.

Thibodeaux was named one of Rivals' top-25 recruiters of 2018 and 2019.

The 2021 Sooners finished the regular season 10-2, ranking in the top 25 nationally in tackles for loss (7th, 7.6), turnovers gained (18th, 22) and rushing defense (24th, 123.8), while a pair of Thibodeaux's linemen, Isaiah Thomas and Perrion Winfrey, earned second-team All-Big 12 honors.

Thibodeaux's 2020 line helped the Sooners to rankings of seventh nationally in sacks per game (3.4), ninth in rushing defense (105.1 ypg), 22nd in TFLs (7.4) and 29th in total defense (350.6 ypg).

The 2019 season saw OU improve to 38th in total defense (356.4), up from 114th in 2018, and to 32nd in rushing defense (134.1), up from 59th. The line was led by AP first-team All-Big 12 selection Neville Gallimore, second-team all-league pick Ronnie Perkins and Big 12 Defensive Newcomer of the Year LaRon Stokes. Gallimore went on to be a third-round draft pick by the Dallas Cowboys in 2020.

Thibodeaux took over the full defensive line in 2018 after previously working with defensive ends. Amani Bledsoe, Gallimore and Kenneth Mann were named honorable mention All-Big 12 picks, and Perkins was named an ESPN Freshman All-American.

His 2017 group featured Walter Camp First-Team All-American and Co-Big 12 Defensive Player of the Year Ogbonnia Okoronkwo, who ranked second in the Big 12 with 17.5 tackles for loss and third with 8.0 sacks, as well as D.J. Ward, who earned second-team all-league accolades.

He arrived in Norman after stints at Kansas (2015), Tulsa (2012-14) and Dartmouth (2011).

At Kansas, he led defensive end Ben Goodman to honorable mention All-Big 12 honors after totaling 51 tackles, 9.5 TFLs and 5.5 sacks.

He helped the Golden Hurricane to an 11-3 record in 2012 and a win over Iowa State in the Liberty Bowl. That same season, he coached Derrick Jackson to All-C-USA honors after Jackson combined with Daeshon Bufford 17.5 tackles for loss and 8.5 sacks. His 2012 squad registered 53 sacks on the season, compared to only 27 the season prior to his arrival.

At Dartmouth, the Big Green posted its first winning season in Ivy League play in seven years. The Bulldogs registered 41 sacks while ranking 11th nationally in rushing defense and 12th in total defense. He tutored NJCAA All-American and Championship Game Defensive MVP Toby Jackson and coached first-team All-Ivy League and first-team All-New England defensive tackle Eddie Smith.

COACHING EXPERIENCE

2008-09	Houston (Graduate Assistant)
2010	Navarro (Defensive Line)
2011	Dartmouth (Defensive Line)
2012-14	Tulsa (Defensive Tackles)
2015	Kansas (Defensive Line)
2016-21	Oklahoma (Defensive Line)
2022-	SMU (Defensive Line)

Thibodeaux spent the 2010 season at Navarro Junior College where he helped the Bulldogs to an 11-1 record and the 2010 NJCAA National Championship. As a graduate assistant at Houston (2008-09), he coached defensive end Phillip Hunt to Conference USA Defensive Player of the Year honors.

As a student-athlete, Thibodeaux was part of three Big 12 Championship teams and helped the Sooners to appearances in a pair of BCS National Championship Games (2003, 2004), as well as the 2003 Rose Bowl, 2005 Holiday Bowl and 2007 Fiesta Bowl. An All-Big 12 selection in 2005, he registered 44 tackles, 17.0 TFLs and a league-high 10.0 sacks, the sixth most in school history. He finished his career with 90 tackles, 28.5 TFLs and 13.0 sacks.

He went on to sign with the Calgary Stampeders of the Canadian Football League in 2007.

A 2006 graduate of OU, he and wife, Terrika, have three kids – Kamiah, Camar and Camsen.

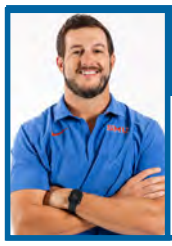

SAM DUNNAM

SENIOR DEFENSIVE QUALITY CONTROL ANALYST
OUACHITA BAPTIST, 2013
SECOND SEASON
SAM_DUNNAM

Sam Dunnam arrived on the Hilltop in 2022 and serves as the senior defensive analyst for the Mustangs.

Dunnam served as a graduate assistant at North Carolina in 2018 and in quality control in 2019, where he helped the Tar Heels to the 2019 Military Bowl Championship. He was also a graduate assistant (2013-14) and defensive line coach (2014-18) at his alma mater, Ouachita Baptist.

While at Ouachita Baptist, Dunnam helped the Tigers to an undefeated regular season and GAC Championship in 2014 and the No. 1 seed in the regional rankings, as well as a second-round appearance in the NCAA Division II playoffs. In 2014, three of the top-10 conference sack leaders came from OBU, and a pair of student-athletes earned all-conference honors. In 2016, Dunnam mentored a pair of all-conference selections, and in 2017 OBU won another GAC Championship, advanced to the DII playoffs and produced a pair of all-conference defensive line selections.

Dunnam also previously served as defensive line coach at Trinity Christian Academy (2021), where he helped TCA to the TAPPS League State Championship, and at Bishop Lynch (2020).

A four-year letterwinner at Ouachita Baptist, Dunnam was part of the 2011 GAC Championship team and was a two-time team captain.

WARREN MESSER

DEFENSIVE QUALITY CONTROL ANALYST
ELON, 2019
SECOND SEASON
COACHMESSER_

Warren Messer arrived on the Hilltop in 2022 and serves as a defensive quality control analyst at SMU.
He arrived on the Hilltop after spending the 2021 season as cornerbacks coach at Elon, where he mentored Tre'Von Jones to all-league honors.

Messer previously served as a graduate assistant for defense at Liberty starting in March of 2020. He helped coach a pair of all-conference linebackers in Storey Jackson and Anthony Butler. Prior to that, he was an inside linebackers coach at Leesville Road High School in Raleigh, N.C. for the 2019 season. He helped Leesville Road to a 13-1 record and coached a pair of all-league selections.

A 2019 Elon graduate in sport management, Messer was a four-year linebacker for the Phoenix (2015-18), finishing his career with 318 tackles (10th in program history), 29.0 tackles for loss and 13.0 sacks (tied for second in school history). He was a STATS FCS All-American in 2017 and 2018 as Elon went to the FCS playoffs. In 2017, Messer finished 10th in the final voting for the Buck Buchanan Award, given to the top defensive player in the country. Messer was also a two-time First Team All-CAA Football selection, the first two-time selection during the program's CAA tenure. In 2019, he spent time in camp with

GASTON LAMASCUS

GRADUATE ASSISTANT / OFFENSE
TEXAS A&M, 2013
FOURTH SEASON
COACH_GATOR

Gaston Lamascus joined the Mustang coaching staff in the spring of 2020 and serves as an offensive graduate assistant.

Prior to arriving on the Hilltop, Lamascus served as a graduate assistant at the University of Kansas during the 2018 and 2019 seasons.

Lamascus played collegiately for Texas A&M from 2009-13.

SAM HULLENDER

GRADUATE ASSISTANT / OFFENSE
TEXAS, 2021
SECOND SEASON
SAMHULLENDER

Sam Hullender is in his 2nd year on the SMU staff. Hullender joined the Mustang coaching staff in December 2021 serving as an Offensive Graduate Assistant.

Hullender spent the 2021 season working under Head Coach Rhett Lashlee as an offensive assistant at Miami. Miami finished second in the AAC Coastal standings in 2021 after a 7-5 regular season and were in the top 25 for fourth down conversion % (10th, .714), passing offense (10th, 321.2), first down offense (14th, 293) and total offense (23rd, 448.8).

Prior to joining Coach Lashlee's staff in August 2021, Hullender was on Coach Danny Gonzales' staff at New Mexico working with the Quarterbacks.

Hullender started his coaching career in 2019 as a student coach at Texas. In 2019, he worked on Special Teams before moving to the offensive side of the ball to work with Wide Receivers and Offensive Line. During the 2020 season, the Longhorns ranked eighth in FBS in scoring offense (42.7 ppg), 16th in passing efficiency (156.2) and 19th in total offense (475.4 ypg). Texas also finished in the top 40 in the country in passing offense (27th; 280.1 ypg) and rushing offense (37th; 195.3 ypg). The 42.7 points per game ranks second in Texas history. The Longhorns had 17 different players catch at least one pass during the 2020 season and nine with at least 10 catches. UT had 12 different players record a touchdown catch.

HUSSAM OURI

GRADUATE ASSISTANT / OFFENSE
SHEPHERD, 2015
SECOND SEASON
COACHOURI

Hussam Ouri joined the SMU football staff in January of 2022 and serves as an offensive graduate assistant working with the offensive line.

Prior to arriving on the Hilltop, he served in the same capacity at Louisiana Tech (2021).

Ouri spent six seasons as offensive line coach at his alma mater, Shepherd University (January 2015-July 2021), and was promoted to full time in 2018 and to run game coordinator in 2021. He helped Shepherd to a pair of seasons averaging 500+ yards (2019, 2017) and in 2019, Shepherd averaged 45+ PPG. The 2019 season also saw the Rams rank No. 1 in the nation in tackles for loss allowed (3.23) and No. 6 in sacks allowed (11 on 508 pass attempts). Ouri coached eight all-conference offensive line performers, two all-region selections and three All-Americans from 2015-18. He also mentored 2018 NFL Camp invitee Lavonte Hights (Chicago Bears). Shepherd made an appearance in the 2015 Division II National Title game and won three MEC Championships, a pair of Super Region 1 Championships and posted a 36-3 record from 2015-17. From February 2017 to July 2021, he served as head football strength and conditioning coordinator, while also working with baseball, men's and women's basketball, softball and women's lacrosse.

He has also served as Offensive Coordinator for The Podyum Bowl and coached the offensive line for the 2017 USA Football Team.

Ouri was a four-year starter at center for Shepherd and was named a three-time WVIAC/MEC All-Conference selection. He was also named a third-team All-American and an all-region selection. Ouri served as a team captain in 2014 and helped lead Shepherd to three conference championships. A member of the National Football Foundation's Hampshire Honor Society, he served two years as Student-Athlete Advisory Council president and one as vice president.

Ouri earned a pair of degrees from Shepherd, completing an undergraduate degree in exercise science and an MBA in project management. He also spent two years as a professor at his alma mater, teaching essentials of strength and conditioning. Ouri is a USSCC Certified Strength and Conditioning Specialist and is USAW Level 1 Olympic and American Red Cross CPR and First Aid certified.

Additionally, Ellefsen was an athletic performance intern with EFT Sports Performance and served as a Sergeant in the United States Marine Corps.

Ellefsen graduated from Baylor in 2016 with a degree in exercise physiology and went on to earn a master of science in kinesiology from Louisiana State University in 2018.

JEREMY BRUCE

GRADUATE ASSISTANT / DEFENSE

FIRST SEASON
COACH_JBRUCE

CHAD ADAMS

GRADUATE ASSISTANT / DEFENSE

FIRST SEASON
N/A

SHAWN GRISWOLD

HEAD FOOTBALL STRENGTH COACH/ASST. AD FOR HUMAN PERFORMANCE
UTAH STATE, 1996
SECOND SEASON
COACHGRIZ91

Shawn Griswold was hired as Head Football Strength Coach/Assistant A.D. for Human Performance in January 2022.

Griswold arrived on the Hilltop after four seasons at Virginia, where he served as the Director of Football Development and Performance. He helped the Cavaliers to three bowl appearances, including the 2018 Belk Bowl Championship, and the ACC Coastal Division title in 2019.

Prior to his time at Virginia, Griswold served as Head Coach for Sports Performance at Arizona State from 2012-17 and was the Director of Strength and Conditioning at Pittsburgh in 2011 and Tulsa from 2008-10. During that 10-year stretch, he helped teams to eight bowl games and four 10-win seasons. The Sun Devils made five bowl appearances, won the Pac-12 South Division in 2013 and finished No. 12 in the final AP Poll in 2014, while Pitt earned a berth in the BBVA Compass Bowl. The 2008-10 stint at Tulsa was the second for Griswold, who also led strength and conditioning efforts for the Golden Hurricane from 2004-06. TU earned four bowl berths in that time and won the 2005 Conference USA Championship. In 2007, Griswold was Assistant Strength and Conditioning Coach at Louisville. Griswold spent five years as Head Strength and Conditioning Coordinator at his alma mater, Utah State, where he oversaw athletic development for 16 varsity sports and worked with football, basketball and volleyball.

Griswold was a four-year letterwinner at tight end for the Aggies from 1992-95. He earned his bachelor's in exercise science in 1996 and went on to earn a master of science degree in 1998. His coaching career began as a graduate assistant for the Aggies before he was promoted to Assistant Strength and Conditioning Coach.

JOSH NASH

SENIOR DIRECTOR OF FOOTBALL OPERATIONS
CONCORDIA UNIVERSITY OF CHICAGO, 2017
SECOND SEASON
JDNASH33

Josh Nash arrived on the Hilltop in 2022 as the assistant director of football operations at SMU after spending the previous three seasons as the director of football operations at UC Davis. He was elevated to Senior Director of Football Operations prior to the 2023 season.

Nash also made stops at Drake University serving as assistant offensive line coach and in operations, and at Washington as a director of basketball operations graduate assistant.

He has also worked operations for the Crossover Class (2020) and Baha Mar Showdown (2019) with Complete Sports Management, served as a football operations assistant at Kirby Smart Football Camps (2018) and was a director of football operations intern with ESPN for the Bahamas Bowl.

Nash graduated from Concordia University of Chicago in 2017, and majored in business communications with a sports management minor. He was a four-year letterwinner, special teams captain and a member of the Academic Honor Roll all four seasons. Named the Cougar Challenge team captain, Nash led a team of 10 with community service and academic achievement. He also created a scholarship fund with Northwestern Mutual to be given to a Student-Athlete at Concordia. Nash went on to earn a Masters of Education

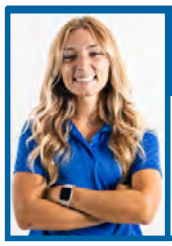

HANNAH CESARIO

ASSISTANT DIRECTOR OF FOOTBALL OPERATIONS

FIRST SEASON
N/A

Hannah Cesario arrived on the Hilltop in February 2023 as the Assistant Director of Football Operations at SMU. She spent the previous four seasons as the Director of Football Operations and Video Coordinator at California Polytechnic State University in San Luis Obispo, California.

During her time at Cal Poly, Cesario's duties included: organizing team travel, videography, film exchange, team budget, recruitment, official visits, meals, scheduling, game day operations, and a variety of administrative tasks associated with collegiate football.

Prior to Cal Poly, Cesario spent four years at Oregon State University, working for the Beavers' football video department. In addition, Cesario worked alongside the PAC-12

DEVON KLEICH

DIRECTOR OF FOOTBALL VIDEO SERVICES
NEBRASKA
SECOND SEASON
DEVONKLEICH

Devon Kleich joined the SMU football staff in spring of 2022 and serves as director of football video services.

Kleich arrived on the Hilltop after three seasons at UAB, where he served as video coordinator. Prior to that, he served collegiate stints at Miami as an assistant video producer (2017-19) and at Kansas as a video assistant (2017).

Kleich spent the 2016 season in the NFL as a video intern for the Minnesota Vikings.

A graduate of Nebraska, Kleich earned a degree in journalism and served as a student video coordinator for the football program.

ALEX EISBRENER

DIRECTOR OF CREATIVE MEDIA
NORTHERN ILLINOIS, 2016
SECOND SEASON
ALEXXKACIEE

Alex Eisbrener joined the Mustang staff in the spring of 2022 and serves as the Director of Creative Media where she is tasked with overseeing SMU football's creative efforts. Eisbrener handles content capturing, creation and content strategy, while spearheading SMU football's visual identity and branding.

Eisbrener came to SMU after a season as the Director of Graphic Design with Missouri Football (2021).

Prior to her time in Columbia, she was a part of the staff at Oklahoma, serving as a graphic design research fellow (2016), before going on to serve as an assistant director of graphic design until 2021, coordinating and designing for all Sooner sports.

She began her career as a graphic designer at her alma mater, Northern Illinois, where she worked with all programs.

Eisbrener is a 2016 graduate of NIU with a degree in graphic design, and is married to husband Shaun'Qae.

MATT SCHUMACHER

ASSISTANT DIRECTOR OF CREATIVE MEDIA
CALIFORNIA BAPTIST, 2020
SECOND SEASON
MATTSCHUMACHER_

Matt Schumacher arrived on the Hilltop in July 2021 as the Mustangs' Director of Social, tasked with producing, developing and posting content on SMU football social channels. He now serves as the Assistant Director of Creative Media.

Schumacher came to SMU after serving as an assistant in social and digital content at California Baptist. He has also served with the club operations and gameday staff at the San Diego Loyal Soccer Club.

A 2020 graduate of California Baptist, Schumacher earned his degree in marketing with a concentration in sports marketing.

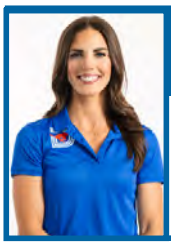

MEGAN CORNELL

SENIOR DIRECTOR OF HEAD COACH OPERATIONS
AUBURN, 2015
SECOND SEASON
MEGANACORNELL

Megan Cornell joined the SMU football staff for the 2022 season as Director of External Relations for Football and transitioned to Senior Director of Head Coach Operations for 2023.

She arrived on the Hilltop after a stint with the Las Vegas Raiders, where she served as a coordinator for corporate partnerships activation before being promoted to manager. With the Raiders, she oversaw the execution of $10 million in partnerships annually. She arrived with the Raiders after a year in Las Vegas at Legends, where she served as coordinator of global partnerships and was part of the global partnerships team that sold founding partnerships and naming rights for the Raiders and Allegiant Stadium.

Cornell started her career in Texas as a coordinator in client services with the Texas Rangers, after serving an internship in business partnerships with the ball club.

She earned a degree in public relations with a minor in business from Auburn in 2015,

SCOTT X. NADY

SR. ASSISTANT FOR PLAYER DEVELOPMENT & DALLAS RECRUITING RELATIONS
SIXTH SEASON
COACHNADY

Scott X. Nady is in his sixth season (2023) on the Hilltop and serves as the senior assistant for player development and Dallas recruiting relations. He was born and raised in Dallas.

Coach Nady built the accomplished football program at Parish Episcopal in Dallas, Texas, from scratch as the head coach for 13 years. After starting the program, he served as the architect of Parish's two state championships—in 2010 and 2014. The team took its first snap in 2007 and was State Champs in 2010, the fastest from first snap to champions in Texas state history. He closed his tenure with a 120-36 record.

Prior to taking over the Parish Episcopal football team, Nady worked with Coach Dan Calcagno to resurrect the San Leandro High School football program in California. He spent a total of six years on the sidelines at San Leandro in which the last four seasons the team dominated the competition with an impressive 48-4 record.

Nady played football at Cal, helping the team to appearances in the Copper Bowl, Alamo Bowl and Citrus Bowl. Coach Nady is also a former Golden Glove Champion.

SHAY TAYLOR

DIRECTOR OF FOOTBALL RELATIONS
SMU, 2009
SECOND SEASON
THEROYALTAYLOR

Shay Taylor returned to the Hilltop in 2022 as the director of on-campus recruiting and experience and now serves as the director of football relations.

Taylor came from Arizona State, where she served as on-campus recruiting coordinator with the Sun Devil football team during the 2020 and 2021 seasons. Prior to that, she worked in Olympic sports operations at ASU starting in November 2018.

She served two previous stints with the Mustangs, one as the administrative assistant for Olympic sports from Nov. 2017 to Nov. 2018, and the other as the administrative assistant/recruiting assistant for SMU football from 2010-16.

Taylor has also worked as a teaching assistant at The Rise School of Dallas, as a Member Services Representative with the Moody Family YMCA and as a sports specialist/manager on duty at FieldhouseUSA.

Taylor earned her undergraduate degree in cinema-television from SMU in 2009, and went on to earn a master's in counseling from SMU in 2016. She is also a licensed chemical dependency counselor intern. Taylor completed internships with SMU's Center for Family Counseling at Frisco ISD and with the SMU Health Center in alcohol and drug prevention. She has also served on the SMU Lettermen Executive Board.

ALEX BROWN

SR DIR. OF PLAYER PERSONNEL/GENERAL MANAGER
UT ARLINGTON, 2014
SECOND SEASON
ALEXM_BROWN

Alex Brown was hired as SMU's director of scouting in January 2022 and was elevated to the senior director of personnel/general manager.

Brown came to the Hilltop after three seasons at Rice, where he served as the director of football recruiting as well as the Owls' NFL liaison. Prior to his time at Rice, he spent four seasons as part of the recruiting staff at Houston, most recently as recruiting coordinator after three seasons as the assistant director of player personnel and pro liaison and one as a football recruiting assistant.

Prior to his time in collegiate athletics, Brown spent four year as the head central scout for Optimum Scouting where he scouted the Big 12, SEC, Southland, Missouri Valley, MIAA, Lone Star Conference and all D3/NAIA schools in the state of Texas. In his position, he graded NFL Draft prospects via film study, play charting, statistical analysis and live evaluations.

Brown also served stints with NFL Network, USA Football and Bleacher Report.

Brown graduated cum laude from UT Arlington in 2014 with a bachelor's of business administration - economics.

DANNY WESLEY

ASSISTANT DIRECTOR
DALLAS COMMUNITY RELATIONS
SECOND SEASON
COACHDWES

TYLER FOSTER

ASSISTANT DIRECTOR OF RECRUITING

FIRST SEASON
COACHFOSTER_

JEREMIAH WAIT

ASSISTANT DIRECTOR OF COLLEGE SCOUTING

FIRST SEASON
MRFOOTBALLWAIT

STEVE PLOURDE

HEAD FOOTBALL ATHLETIC TRAINER

FIRST SEASON

MIKE MORTON

ASSOC. A.D./STUDENT HEALTH AND WELL-BEING
PURDUE, 1996
25TH SEASON

Mike Morton is in his 25th season (2022-23) at SMU, having joined the Mustang staff in the fall of 1998. As the Associate Athletic Director of Student Health and Well-Being, Mike is responsible for managing both the physical and mental health care that is provided to SMU's 17 Varsity Intercollegiate Sports. Morton serves as the primary health care administrator for SMU Sports Medicine, he is the primary liaison to the medical community, he is responsible for managing a staff of 12 full-time and 4 intern certified athletic trainers.

In May 2020, Morton completed a 2 year term as President for Sports Medicine for the American Athletic Conference. He is a member of the Executive Board for the Alliance of Intercollegiate Sports Medicine (The AISM), and he works with the National Football League as an Injury Spotter at AT&T Stadium in Arlington, Texas. In 2014, Morton was awarded the SMU President's Award for Continuing Excellence for his service and contributions to SMU.

Morton began his education as a student athletic trainer at Purdue University. He was awarded the Newell-Combs Scholarship for excellence in athletic training his senior year and graduated with a Bachelor of Arts in Athletic Training in May 1996. As part of his undergraduate study, Morton completed an internship with the Indianapolis Colts during the 1995 season.

Following his time at Purdue, Morton moved on to Auburn, where he earned a Masters of Education in Higher Education Administration and Sports Administration. While completing his degree, Morton served as the graduate assistant athletic trainer for a Tiger baseball team that advanced to the 1997 College World Series and won the 1998 SEC Championship.

A native of Churubusco, Ind., Morton is married to the former Michelle Gilbert and the couple has two daughters, Carys and Violet, and a son, Michael. Mike and his family currently reside in Flower Mound, Texas.

SMU ADMINISTRATION

R. GERALD TURNER

PRESIDENT

As president of SMU since 1995, R. Gerald Turner is leading an era of unprecedented progress. Under his leadership, the University continues to advance as an institution of national excellence and international renown. SMU's progress has included increases in average admission test scores, a near tripling of student applications, an increase in enrollment of underrepresented communities up to 33% and a quadrupling of the endowment.

Building on a history of excellence, SMU Ignited: Boldly Shaping Tomorrow, which launched publicly in September 2021, is the third comprehensive fundraising campaign initiated under President Turner's leadership. The multiyear campaign's $1.5 billion goal is the largest fundraising target ever set by a private school in North Texas. The campaign for impact aims to build on SMU's strengths to empower outstanding students, enrich teaching and research, and enhance campus and community.

During the SMU Ignited campaign, donors have already given more than $1 billion, including record-setting gifts to create the Moody School of Graduate and Advanced Studies, fuel the future of the Cox School of Business, build on the University's legacy of athletics excellence and much more.

Fueled by these investments, the University continues to advance as a leading center of teaching and research that accelerates knowledge, addresses significant issues, prepares students to be world changers and broadens community engagement. SMU ranks in the top 20% of the best national universities by U.S. News & World Report.

From its home in the global city of Dallas, SMU's vibrant campus offers enrichment opportunities such as the Tate Lecture Series and the Meadows Museum to students and the wider community. President Turner led efforts with the Board of Trustees to attract the George W. Bush Presidential Center, which opened at SMU in 2013. SMU and the Bush Presidential Center partner through fellowships, public lectures, the new George W. Bush Institute-SMU Economic Growth Initiative and additional collaborations that bring together students, faculty and global experts to tackle pressing challenges.

Beyond the campus, President Turner has served on the boards of the Dallas Citizens Council, the American Council on Education and the National Association of Independent Colleges and Universities, and he co-chaired the Knight Commission on Intercollegiate Athletics for nearly 10 years. In Texas, he serves on the boards of the Methodist Health System Foundation, the Salvation Army of North Texas and the AT&T Performing Arts Center.

Before joining SMU, President Turner was the chancellor of the University of Mississippi. He previously served in administrative positions at the University of Oklahoma and Pepperdine University. A native of New Boston, Texas, he earned an A.A. degree from Lubbock Christian University, a B.S. in psychology from Abilene Christian University and an M.A. and a Ph.D. in psychology from the University of Texas at Austin. He and his wife, Gail, have two married daughters and five grandchildren.

PAUL ROGERS

FACULTY ATHLETIC REPRESENTATIVE

Paul Rogers is the Marilyn Jeanne Johnson Distinguished Faculty Fellow, Professor of Law and the former dean of the SMU Dedman School of Law. He is also the University's faculty athletic representative and helps represent the University with the American Athletic Conference and the NCAA. Rogers currently serves as a member of the National Football Foundation's Awards Committee and was formerly on the NCAA's Football Oversight and Football Competition Committees. He is a former president of the Southwest Conference and also previously served on the NCAA Division I Amateurism Cabinet, the Academics/Eligibility/Compliance Cabinet, and the Executive Committee of the Division I-A Faculty Athletics Representative Association.

In 1988 Rogers was the principal drafter of the Manual of Governance for SMU Athletics and became the first chair of the SMU Athletic Council, which provides oversight of SMU athletics and recommends academic and administrative policies governing student-athletes. He continues as a member of the council.

Prior to joining the SMU law faculty in 1980, he served on the law faculty at Loyola University of Chicago. He previously practiced law in Pennsylvania. Rogers has two degrees (B.A., J.D.) from The University of Texas at Austin and an LL.M. from Columbia University. Rogers served as dean of the School of Law from 1988-97. Earlier he served as associate dean for academic affairs from 1982-86. He has co-authored a leading casebook on antitrust law, now in its fifth edition, and has written articles on antitrust, regulated industries, contracts, commercial law, sports law and legal history. An avid baseball historian, he has published six books and many articles dealing with the history of baseball.

He serves on the board of the Bobby Bragan Youth Foundation in Ft. Worth and is former president of the board of directors of Dispute Mediation Services and a former trustee of the Dallas Bar Foundation. Rogers is a fellow of the Dallas Bar, Texas Bar and the American Bar Foundations. A member of the American Law Institute, he also served as chair of the Ethics Oversight Committee for Dallas 2012 and is president of the Ernie Banks-Bobby Bragan Chapter (Dallas-Fort Worth) of the Society of American Baseball Research. In 2006 Rogers was named an Honorary Letterman by the SMU Lettermen's Association. He received the Tom Tunks Distinguished University Service Award in 2016 and the University's "M" Award in 2017.

Rogers is married to Julie Forrester Rogers of the SMU law faculty and together they have five children and five grandchildren.

RICK HART

DIRECTOR OF ATHLETICS
AD_RICKHART

Rick Hart was named SMU's Director of Athletics on July 16, 2012.

During Hart's time on the Hilltop, SMU has repeatedly shown its commitment to competing at the top level of college athletics and to providing a best-in-class student-athlete experience.

During the last three years alone, SMU has invested over $125 million in football construction projects, pushing the total invested in SMU Athletics facilities to a quarter of a billion dollars since 2013.

SMU has also reinforced its long-standing commitment to student-athlete development, well-being and experience by expanding its health, safety and well-being initiatives and staffing, its personal and professional development programs and degree completion opportunities.

SMU has added training staff and mental health professionals to address the physical, emotional and mental demands associated with being a student-athlete, and, in fall 2022, SMU expanded its successful Life After Ball (LAB) Program to all sports. LAB is designed to help student-athletes make a smooth transition to the workforce after their playing days at SMU are over. LAB also utilizes the powerful network that SMU has in the DFW area in addition to former SMU student-athletes and prominent alumni. This is in addition to the full cost-of-attendance scholarships SMU provides for its student-athletes. All told, SMU invested over $175,000 in each of its almost 500 student-athletes last year.

These offerings have proven fruitful, as SMU student-athletes excel in the classroom, with 69% earning cumulative GPAs of 3.0 or higher, over one-third boasting GPAs of 3.5 or better and 91% earning degrees. During Hart's time at SMU, over 1,500 degrees have been conferred on Mustang student-athletes.

SMU has also experienced broad success athletically over his tenure, winning 39 team conference titles across 15 sports, with all Mustang sports advancing to the post-season at least once since 2017. In 2022-23 alone, SMU won six championships – the National Equestrian Championship and five AAC Championships. SMU student-athletes won 26 individual or event conference championships and totaled more than 100 all-conference honors across the 17 programs.

In the community, SMU's partnership with the City of Dallas has been strengthened through community service and the Dallas, 214, "Born and Raised" and Triple-D marketing and branding initiatives.

Due to the generosity of alumni and friends, annual giving has reached record levels in support of operations, projects and facilities. In the past 11 years, SMU Athletics has been the beneficiary of an astounding 54 seven-figure gifts and 407 gifts of $100k or more, and in fiscal years 2022 and 2023, SMU Athletics combined to raise $116 million thanks to the two largest giving years on record. Because of the high level of support, SMU has renovated and expanded Moody Coliseum and opened numerous new facilities including the SMU Indoor Performance Center and Armstrong Fieldhouse, the Miller Event Center, the Styslinger/Altec SMU Tennis Complex, the Robson & Lindley Aquatics Center and Barr-McMillion Natatorium, the Payne Stewart SMU Golf

KURT POTTKOTTER

DEPUTY DIRECTOR OF ATHLETICS
KURTPOTTKOTTER

Kurt Pottkotter has served as SMU's Deputy Director of Athletics since January 2017. In this role, Pottkotter oversees the day-to-day operations of the athletic department in support of 484 student-athletes across 17 sports. He is the primary Sport Administrator for football and is also responsible for the department's capital project planning and development.

For four years prior to his promotion to Deputy AD, Pottkotter led the department's fundraising efforts as Senior Associate AD for Development. His tenure overseeing all private philanthropy in support of Mustang Athletics, including capital projects, major gifts and annual funds, resulted in the three most successful fundraising years in SMU Athletics' history.
During his time on the Hilltop, SMU has renovated and expanded Moody Coliseum and opened numerous new facilities including the SMU Indoor Performance Center and Armstrong Fieldhouse, Styslinger/Altec SMU Tennis Complex, Robson & Lindley Aquatics Center and Barr-McMillion Natatorium and the Payne Stewart SMU Golf Training Center at Trinity Forest Golf Club.

Before joining SMU Athletics, Pottkotter successfully led SMU's National Major Giving program, increasing major gift commitments from 10 leadership cities across the country. In addition to his major gift experience at SMU and with The Ohio State University's Fisher College of Business, Pottkotter previously served SMU as Assistant Director of Development for the Cox School of Business and Assistant Director of Annual Giving.

He was a basketball student-athlete at the University at Buffalo and Ohio Dominican College, receiving a degree in Political Science. Pottkotter earned his Master's degree in Sports Administration from Ohio University in 2000 and began his career in athletic development at Boston College.

Pottkotter and his wife, Amy, have three children, Joshua (20), a student at SMU, Audrey (17) and Katherine (13).

THE AMERICAN ATHLETIC CONFERENCE

The American Athletic Conference, which has established itself as a preeminent NCAA Division I Football Bowl Subdivision conference, enters its second decade poised to continue its remarkable ascension to national prominence.

As of July 1, 2023, The American consists of 15 prestigious institutions: the University of Alabama at Birmingham, the University of North Carolina Charlotte, East Carolina University, Florida Atlantic University, the University of Memphis, the United States Naval Academy (in football only), the University of North Texas, Rice University, the University of South Florida, Southern Methodist University, Temple University, the University of Texas at San Antonio, Tulane University, the University of Tulsa, and Wichita State University (in basketball and Olympic sports).

Under the leadership of commissioner Mike Aresco, The American has fashioned an impressive list of accomplishments in the competitive arena, in the classroom and in support of student-athlete welfare. The American is firmly entrenched among the elite conference thanks to its collection of national team and individual championships, its football and basketball postseason victories, its expansive media rights contract with ESPN, and its commitment to providing the highest levels of support for student-athletes.

The league has produced four NCAA championship teams in addition to a College Football Playoff semifinalist, four New Year's Six bowl champions, two NCAA Men's Final Four participants, six Women's Final Four teams, an NIT champion, 15 NCAA individual championships, and a Rhodes Scholar. Additionally, American Athletic Conference teams have advanced to the College World Series, qualified for the match play round of the NCAA Men's Golf Championship and registered multiple top-10 finishes at the NCAA Cross Country and Outdoor Track and Field championships.

In the 2023-24 season, The American will be the only Division I conference to have a New Year's Six bowl winner (Tulane) and an NCAA Men's Final Four participant (Florida Atlantic) in its ranks.

The American has seen a member school claim a spot in a New Year's Six bowl eight times in the league's first 10 football seasons, including the 2022 campaign, when Tulane capped the biggest one-year turnaround in major college football history with a thrilling win against USC in the Goodyear Cotton Bowl Classic.

Individual teams in The American have enjoyed some of their best football seasons in program history as members of the conference. Tulane went 12-2 and earned a top-10 final ranking in 2022. Navy won a program-record 11 games in 2015, its first season in the conference, and matched that mark with its 2019 campaign. Memphis, which had not won 10 games in a season since 1938, has registered three 10-win seasons in the last eight years (2015, 2017, 2019), including a school-record 12 wins in 2019. Temple enjoyed its first 10-win season in school history in 2015. South Florida finished in the top 25 for the first two times in program history (2016, 2017). SMU returned to national prominence in 2019 with a 10-win season, during which the Mustangs were ranked as high as No. 14 nationally. Tulsa returned to the top 25 for the first time in 11 years in 2020. East Carolina earned a top-20 ranking in 2014. Since the conference's reconstitution in 2013-14, teams from The American have registered top-10 national rankings in football, men's basketball, women's basketball, baseball, men's soccer, women's soccer, women's lacrosse, men's golf, women's rowing, men's tennis, women's tennis, men's cross country, men's track and field, and women's track and field.

American Athletic Conference student-athletes have distinguished themselves in all facets of intercollegiate athletics. Memphis quarterback Brady White was the 2020 winner of the National Football Foundation's James V. Campbell Trophy as the top scholar-athlete in college football. Temple linebacker Tyler Matakevich won the Bednarik Award and the Nagurski Trophy as the nation's top defensive player in 2015, while Tulsa linebacker Zaven Collins repeated that feat in 2020. The American has had four top-10 Heisman Trophy finishes including Navy quarterback Keenan Reynolds, who was fifth in 2015. Reynolds was also selected as the winner of the 2016 AAU James E. Sullivan Award as the nation's top amateur athlete.

Additionally, SMU's Avery Acker was chosen as the Division I women's volleyball Academic All-America of the Year in 2015, South Florida star Georgina Corrick was the Division I softball Academic All-America of the Year in 2022, while Tulsa cross country standout Kirk Smith was chosen as a Rhodes Scholar in the fall of 2016.

American Athletic Conference alumni have made their mark in professional and international sports as well. A number of American Athletic Conference athletes have been selected in the first round of the professional entry drafts in football, basketball, baseball and soccer, including former Memphis center James Wiseman, who was the No. 2 pick in the 2020 NBA Draft, and former Wichita State third-baseman Alec Bohm, the No. 3 selection in the 2018 Major League Baseball Draft. Former SMU standout Bryson DeChambeau, who was the 2014 American Athletic Conference individual champion, went on to win the 2015 NCAA Championship and the 2015 US Amateur before enjoying a remarkable pro career that has included the 2020 U.S. Open title. Former Memphis tennis player Joe Salisbury, a 2014 all-conference selection, has gone on to win five Grand Slam championships in men's doubles and mixed doubles. Former Tulane standout Dominik Koepfer has earned a top-50 world ranking in men's tennis and reached the fourth round of the US Open in 2019.

The American announced a lucrative and comprehensive media rights extension with ESPN in May of 2019, providing the conference with a stronger and more extensive presence on ESPN's primary television networks (ABC, ESPN, ESPN2, ESPNU). Since the extension took effect in the 2020-21 academic year, a minimum of 40 regular-season football telecasts and 60 regular-season men's basketball games per season will appear on those primary networks. Nearly every conference-controlled game in all sports will appear either on an ESPN network or on ESPN+. The first eight American Athletic Conference Football Championships were televised by ABC as part of Championship Saturday. Subsequent championship games will appear on either ABC or ESPN through the duration of the 12-year extension.

Away from the competitive arena, The American has established itself as a leader in the area of student-athlete wellness, both through the adoption of NCAA autonomous legislation on matters including full cost of attendance and nutrition. The conference, in conjunction with its Student-Athlete Advisory Committee has also launched the Powerful Minds campaign to improve awareness and education on mental health issues and recognize the scholarly achievements of the conference's student-athletes.

THE MEMBERSHIP

CHARLOTTE | ECU | FAU | MEMPHIS | NAVY

NORTH TEXAS | RICE | SMU | USF | TEMPLE

TULANE | TULSA | UAB | UTSA

OPPONENT INFORMATION

SEPT. 2, 2023 ▪ FORD STADIUM ▪ DALLAS, TEXAS

1 LOUISIANA TECH BULLDOGS

Location:	Rouston, La.
Stadium:	Joe Aillet Stadium (28,562)
Head Coach:	Sonny Cumbie
SID:	Hunter Corneliusen
Office Phone:	318-257-5071
E-Mail:	hunter@latech.edu
Website:	latechsports.com

SEPT. 9, 2023 ▪ FORD STADIUM ▪ NORMAN, OKLA.

2 OKLAHOMA SOONERS

Location:	Norman, Okla.
Stadium:	Memorial Stadium (86,112)
Head Coach:	Brent Venables
SID:	Mike Houck
Office Phone:	405-325-8227
E-Mail:	mhouck@ou.edu
Website:	soonersports.com

SEPT. 16, 2023 ▪ FORD STADIUM ▪ DALLAS, TEXAS

3 PRAIRIE VIEW A&M PANTHERS

Location:	Prairie View, Texas
Stadium:	Panther Stadium (15,000)
Head Coach:	Bubba McDowell
SID:	LaTonia Thirston
Office Phone:	936-261-9106
E-Mail:	ldthirston@pvamu.edu
Website:	pvpanthers.com

SEPT. 23, 2022 ▪ AMON G. CARTER STADIUM ▪ FORT WORTH, TEXAS

4 TCU HORNED FROGS

Location:	Fort Worth, Texas
Stadium:	Amon G. Carter Stadium (46,000)
Head Coach:	Sonny Dykes
SID:	Mark Cohen
Office Phone:	817-257-5394
E-Mail:	m.cohen@tcu.edu
Website:	gofrogs.com

SEPT. 30, 2023 ▪ FORD STADIUM ▪ DALLAS, TEXAS

5 CHARLOTTE 49ERS

Location:	Charlotte, N.C.
Stadium:	Jerry Richardson Stadium (15,000)
Head Coach:	Biff Poggi
SID:	Tom Whitestone
Office Phone:	704-687-0403
E-Mail:	tewhites@uncc.edu
Website:	charlotte49ers.com

OCT. 12, 2023 ▪ FORD STADIUM ▪ GREENVILLE, N.C.

6 ECU PIRATES

Location:	Greenville, N.C.
Stadium:	Dowdy-Ficklen Stadium (50,000)
Head Coach:	Mike Houston
SID:	Malcolm Gray
Office Phone:	252-737-4523
E-Mail:	graym@ecu.edu
Website:	ecupirates.com

OCT. 20, 2023 ▪ LINCOLN FINANCIAL FIELD ▪ PHILADELPHIA, PA.

7 TEMPLE OWLS

Location:	Philadelphia, Pa.
Stadium:	Amon G. Carter Stadium (68,532)
Head Coach:	Stan Drayton
SID:	Rich Burg
Office Phone:	215-204-0876
E-Mail:	rich.burg@tcu.edu
Website:	owlsports.com

OCT. 28, 2023 ▪ FORD STADIUM ▪ DALLAS, TEXAS

8 TULSA GOLDEN HURRICANE

Location:	Tulsa, Okla.
Stadium:	H.A. Chapman Stadium (30,000)
Head Coach:	Kevin Wilson
SID:	Don Tomkalski
Office Phone:	918-631-3200
E-Mail:	donald-tomkalski@utulsa.edu
Website:	tulsahurricane.com

NOV. 4, 2023 ▪ FORD STADIUM ▪ HOUSTON, TEXAS

9 RICE OWLS

Location:	Houston, Texas
Stadium:	Rice Stadium (47,000)
Head Coach:	Mike Bloomgren
SID:	Chuck Pool
Office Phone:	713-348-3929
E-Mail:	cpool@rice.edu
Website:	riceowls.com

NOV. 10, 2023 ▪ FORD STADIUM ▪ DALLAS, TEXAS

10 NORTH TEXAS MEAN GREEN

Location:	Denton, Texas
Stadium:	Apogee Stadium (30,850)
Head Coach:	Eric Morris
SID:	Taylor Bryan
E-Mail:	taylor.bryan@unt.edu
Website:	meangreensports.com

NOV. 18, 2023, ▪ LIBERTY BOWL MEMORIAL STADIUM ▪ MEMPHIS, TENN.

11 MEMPHIS TIGERS

Location:	Memphis, Tenn.
Stadium:	Liberty Bowl Memorial Stadium (59,000)
Head Coach:	Ryan Silverfield
SID:	Scott Burns
E-Mail:	scott.burns@memphis.edu
Website:	gotigersgo.com

NOV. 25, 2023 ▪ FORD STADIUM ▪ DALLAS, TEXAS.

12 NAVY MIDSHIPMEN

Location:	Annapolis, Md.
Stadium:	Navy-Marine Corps Memorial Stadium (34,000)
Head Coach:	Brian Newberry
SID:	Scott Strasemeier
Office Phone:	410-293-8775
E-Mail:	sstrasem@usna.edu
Website:	navysports.com

CONFERENCE COMPOSITE SCHEDULE

SATURDAY, AUGUST 26
Navy vs. Notre Dame

THURSDAY, AUGUST 31
North Carolina A&T at UAB
Arkansas-Pine Bluff at Tulsa

SATURDAY, SEPTEMBER 2
Louisiana Tech at SMU
ECU at Michigan
Akron at Temple
Monmouth at FAU
Rice at Texas
South Carolina State at Charlotte
Bethune-Cookman at Memphis
USF at Western Kentucky
South Alabama at Tulane
California at North Texas
UTSA at Houston

SATURDAY, SEPTEMBER 9
Wagner at Navy
Marshall at ECU
Tulsa at Washington
Memphis at Arkansas State
Charlotte at Maryland
SMU at Oklahoma
Ohio at FAU
UAB at Georgia Southern
Ole Miss at Tulane
Florida A&M at USF
Temple at Rutgers
North Texas at FIU
Houston at Rice
Texas State at UTSA

THURSDAY, SEPTEMBER 14
Navy at Memphis *

FRIDAY, SEPTEMBER 15
Army at UTSA

SATURDAY, SEPTEMBER 16
Oklahoma at Tulsa
Georgia State at Charlotte
Alabama at USF
Tulane at Southern Miss
Prairie View A&M at SMU
Norfolk State at Temple
Texas Southern at Rice
ECU at Appalachian State
FAU at Clemson
Louisiana at UAB
North Texas at Louisiana Tech

SATURDAY, SEPTEMBER 23
Nicholls at Tulane
Rice at USF *
UAB at Georgia
Garder-Webb at ECU
Miami at Temple
Memphis at Missouri
FAU at Illinois
Tulsa at NIU
UTSA at Tennessee
Charlotte at Florida
SMU at TCU

THURSDAY, SEPTEMBER 28
Temple at Tulsa *

SATURDAY, SEPTEMBER 30
Charlotte at SMU *
USF at Navy *
ECU at Rice *
Boise State at Memphis
UAB at Tulane *
Abilene Christian at North Texas

SATURDAY, OCTOBER 7
USF at UAB *
UConn at Rice
Tulsa at FAU *
North Texas at Navy *
UTSA at Temple *

THURSDAY, OCTOBER 12
SMU at ECU *

FRIDAY, OCTOBER 13
Tulane at Memphis *

SATURDAY, OCTOBER 14
Navy at Charlotte *
FAU at USF *
UAB at UTSA *
Tempe at North Texas *

THURSDAY, OCTOBER 19
Rice at Tulsa *

FRIDAY, OCTOBER 20
SMU at Temple *

SATURDAY, OCTOBER 21
Charlotte at ECU *
Memphis at UAB *
Air Force at Navy
UTSA at FAU
USF at UConn
North Texas at Tulane*

FRIDAY, OCTOBER 27
FAU at Charlotte *

SATURDAY, OCTOBER 28
Tulane at Rice *
Tulsa at SMU *
Memphis at North Texas *
ECU at UTSA *

SATURDAY, NOVEMBER 4
Navy at Temple *
USF at Memphis *
FAU at UAB *
Tulane at ECU *
SMU at Rice *
Charlotte at Tulsa *
UTSA at North Texas *

FRIDAY, NOVEMBER 10
North Texas at SMU *

SATURDAY, NOVEMBER 11
Memphis at Charlotte *
Tulsa at Tulane *
Temple at USF *
ECU at FAU *
UAB at Navy *
Rice at UTSA *

FRIDAY, NOVEMBER 17
USF at UTSA *

SATURDAY, NOVEMBER 18
Temple at UAB *
FAU at Tulane *
Charlotte at Rice *
Memphis at SMU *
ECU at Navy *
North Texas at Tulsa *

SATURDAY, NOVEMBER 25
Tulsa at ECU *
FAU at Rice *
Charlotte at USF *
Memphis at Temple *
North Texas at UAB *
Navy at SMU *
UTSA at Tulane *

SATURDAY, DECEMBER 9
Army vs. Navy

* American Athletic Conference game
All times Central; all dates and times subject to change.
Additional television listings will be announced as they become available

THE AMERICAN BOWL GAMES

ANNUAL APPEARANCES
Military Bowl (Annapolis, Maryland)
Armed Forces Bowl (Fort Worth, Texas)/SoFi Hawaii Bowl (Honolulu, Hawaii) – alternating years
Fenway Bowl – (Boston, Massachusetts)

FOUR SELECTIONS ANNUALLY FROM THE FOLLOWING
Birmingham Bowl (Birmingham, Alabama)
Gasparilla Bowl (Tampa, Florida)
SERVPRO First Responder Bowl (Dallas, Texas)
Boca Raton Bowl (Boca Raton, Florida)
Frisco Bowl (Frisco, Texas)
Cure Bowl (Orlando, Florida)
Myrtle Beach Bowl (Myrtle Beach, South Carolina)
New Mexico Bowl (Albuquerque, New Mexico)

COLLEGE FOOTBALL PLAYOFF

SEMIFINAL - ROSE BOWL
Jan. 1 | Pasadena, Calif.

SEMIFINAL - SUGAR BOWL
Jan. 1 | New Orleans, La.

CHAMPIONSHIP GAME - NRG STADIUM
Jan. 8 | Houston, Texas

2022 STATISTICS

SCHEDULE & RESULTS
(7-6, 5-3 AMERICAN)

Date	Opponent	Score
9/3	at North Texas	W, 48-10
9/10	LAMAR	W, 45-16
9/17	at Maryland	L, 34-27
9/24	[-/rv] TCU	L, 42-34
10/5	at UCF *	L, 41-19
10/14	NAVY *	W, 40-34
10/22	CINCINNATI *	L, 29-27
10/29	at Tulsa *	W, 45-34
11/5	HOUSTON *	W, 77-63
11/12	at USF *	W, 41-23
11/17	at [21/22] Tulane *	L, 59-24
11/26	MEMPHIS *	W, 34-31
	New Mexico Bowl	
12/17	vs. BYU	L, 24-23

*Conference game | HOME GAME | Rankings: AP/Coaches

SCORING BY QUARTERS

	1st	2nd	3rd	4th	OT	Total
SMU	106	151	121	106	0	484
Opponents	86	130	104	120	0	440

TEAM STATISTICS

	SMU	OPP
Scoring	484	440
Points per game	37.2	33.8
Points Off Turnovers	79	71
First Downs	331	284
Rushing	122	134
Passing	174	129
Penalty	35	21
Rushing Yardage	2030	2647
Yards gained rushing	2274	2983
Yards lost rushing	244	336
Rushing attempts	492	535
Average per rush	4.1	4.9
Average per game	156.2	203.6
TDs Rushing	26	30
Passing Yardage	4117	2958
Comp-Att-Int	333-513-11	227-399-10
Average per pass	8.0	7.4
Average per catch	12.4	13.0
Average per game	316.7	227.5
TDs Passing	36	25
Total offense	6147	5605
Total plays	1005	934
Average per play	6.1	6.0
Average per game	472.8	431.2
Kick returns: #-Yards	18-362	33-857
Punt returns: #-Yards	15-142	8-46
Int returns: #-Yards	10-113	11-184
Kick return average	20.1	26.0
Punt return average	9.5	5.8
Int return average	11.3	16.7
Fumbles-Lost	21-9	15-8
Penalties-Yards	56-550	100-875
Average per game	42.3	67.3
Punts-Yards	40-1747	51-2313
Average per punt	43.7	45.4
Net punt average	41.0	41.9
Kickoffs-Yards	89-5303	77-4666
Average per kick	59.6	60.6
Net kick average	35.8	39.0
Time of possession / game	27:31	32:10
3rd-down conversion	97/203	72/189
3rd-down pct	48%	38%
4rd-down conversion	22/37	24/37
4rd-down pct	59%	65%
Sacks by-Yards	27-187	21-150
Misc Yards	0	0
Touchdowns scored	63	56
Field goals - attempts	16-20	16-22
On-Side kicks	0-1	0-1
Red-zone scores	(57-62) 92%	(44-52) 85%
Red-zone touchdowns	(45-62) 73%	(33-52) 63%
PAT-attempts	(58-58) 100%	(50-52) 96%
2-point conversion-attempts	(0-4) 0%	(2-4) 50%
Attendance	149828	152789
Games / Avg per game	6/24971	6/25465
Neutral site games	-	1/22209

INDIVIDUAL STATISTICS

RUSHING	GP	Att	Gain	Loss	Net	Avg	TD	Long	Avg/G
Tyler Lavine	13	142	653	11	642	4.5	10	28	49.4
Velton Gardner	8	70	383	15	368	5.3	1	49	46.0
Camar Wheaton	10	62	326	4	322	5.2	2	26	32.2
Tre Siggers	4	60	242	13	229	3.8	4	13	57.3
TJ McDaniel	12	43	212	4	208	4.8	4	57	17.3
Roderick Daniels, Jr.	12	16	102	0	102	6.4	1	23	8.5
Tanner Mordecai	12	59	240	140	100	1.7	2	60	8.3
Preston Stone	6	14	81	18	63	4.5	2	14	10.5
Brandon Epton, Jr.	4	5	12	1	11	2.2	0	6	2.8
Kevin Jennings	4	5	14	6	8	1.6	0	5	2.0
Ben Redding	9	1	4	0	4	4.0	0	4	0.4
Teddy Knox	12	1	0	1	-1	-1.0	0	0	-0.1
Austin Upshaw	13	5	5	8	-3	-0.6	0	3	-0.2
Team	13	9	0	23	-23	-2.6	0	0	-1.8
Total	13	492	2274	244	2030	4.1	26	60 1	56.2
Opponents	13	535	2983	336	2647	4.9	30	76	203.6

PASSING	G	Effic	Cmp-Att-Int	Pct	Yds	TD	Lng	Avg/G
Tanner Mordecai	12	151.9	288-443-10	65.0	3524	33	75	293.7
Preston Stone	6	135.8	28-48-1	58.3	388	2	75	64.7
Kevin Jennings	4	170.5	17-22-0	77.3	205	1	39	51.3
Total	13	151.2	333-513-11	64.9	4117	36	75	316.7
Opponents	13	134.8	227-399-10	56.9	2958	25	80	227.5

RECEIVING	G	No.	Yds	Avg	TD	Lng	Avg/G
Rashee Rice	12	96	1355	14.1	10	75	112.9
Jordan Kerley	10	37	588	15.9	6	70	58.8
RJ Maryland	13	28	296	10.6	6	51	22.8
Kelvontay Dixon	13	28	378	13.5	3	47	29.1
Roderick Daniels, Jr.	12	22	243	11.0	3	75	20.3
Austin Upshaw	13	18	180	10.0	1	38	13.8
Dylan Goffney	12	18	369	20.5	2	47	30.8
Tyler Lavine	13	16	122	7.6	0	13	9.4
Ben Redding	9	13	107	8.2	4	20	11.9
Jake Bailey	4	12	205	17.1	1	45	51.3
Velton Gardner	8	8	22	2.8	0	9	2.8
TJ McDaniel	12	8	23	2.9	0	13	1.9
Camar Wheaton	10	7	36	5.1	0	17	3.6
Beau Corrales	3	6	71	11.8	0	15	23.7
Tre Siggers	4	5	22	4.4	0	9	5.5
Teddy Knox	12	4	3	0.8	0	8	0.3
Gage Haskin	13	4	65	16.3	0	27	5.0
Nolan Matthews-Harris	3	2	28	14.0	0	29	9.3
Carter Campbell	5	1	4	4.0	0	4	0.8
Total	13	333	4117	12.4	36	75	316.7
Opponents	13	227	2958	13.0	25	80	227.5

PUNT RETURNS	No.	Yds	Avg	TD	Lng
Roderick Daniels, Jr.	9	104	11.6	0	49
Kelvontay Dixon	2	39	19.5	0	23
Jordan Kerley	4	-1	-0.3	0	6
Total	15	142	9.5	0	49
Opponents	8	46	5.8	0	15

INTERCEPTIONS	No.	Yds	Avg	TD	Lng
Nick Roberts	3	88	29.3	0	33
Jahari Rogers	2	20	10.0	0	20
Shanon Reid	2	7	3.5	0	6
Stephon Wright	1	1	1.0	0	1
Brandon Crossley	1	0	0.0	0	0
Isaac Slade-Matautia	1	-3	-3.0	0	0
Total	10	113	11.3	0	33
Opponents	11	184	16.7	1	76

KICK RETURNS	No.	Yds	Avg	TD	Lng
Bryan Massey	9	205	22.8	0	53
Dylan Goffney	2	15	7.5	0	11
Jayleen Record	2	63	31.5	0	48
Ben Redding	1	12	12.0	0	12
Tyler Lavine	1	9	9.0	0	9
Gage Haskin	1	13	13.0	0	13
Roderick Daniels, Jr.	1	24	24.0	0	24
Brandon Epton, Jr.	1	21	21.0	0	21
Total	18	362	20.1	0	53
Opponents	33	857	26.0	0	63

FUMBLE RETURNS	No.	Yds	Avg	TD	Lng
Elijah Chatman	1	23	23.0	1	23
Nick Roberts	2	0	0.0	0	0
Gary Wiley	1	0	0.0	0	0
Chace Cromartie	1	0	0.0	0	0
Chris Adimora	1	0	0.0	0	0
Shanon Reid	1	0	0.0	0	0
Kevaris Hall	1	0	0.0	0	0
Total	8	23	2.9	1	23
Opponents	9	0	0.0	0	0

2022 INDIVIDUAL STATISTICS

TOTAL OFFENSE	G	Plays	Rush	Pass	Total	Avg/G
Tanner Mordecai	12	502	100	3524	3624	302.0
Tyler Lavine	13	142	642	0	642	49.4
Preston Stone	6	62	63	388	451	75.2
Velton Gardner	8	70	368	0	368	46.0
Camar Wheaton	10	62	322	0	322	32.2
Tre Siggers	4	60	229	0	229	57.3
Kevin Jennings	4	27	8	205	213	53.3
TJ McDaniel	12	43	208	0	208	17.3
Roderick Daniels, Jr.	12	16	102	0	102	8.5
Brandon Epton, Jr.	4	5	11	0	11	2.8
Ben Redding	9	1	4	0	4	0.4
Teddy Knox	12	1	-1	0	-1	-0.1
Austin Upshaw	13	5	-3	0	-3	-0.2
Team	13	0	-23	0	-23	-1.8
Total	13	1005	2030	4117	6147	472.8
Opponents	13	934	2647	2958	5605	431.2

ALL PURPOSE	G	Rush	Rcv	PR	KR	IR	Total	Avg/g
Rashee Rice	12	0	1355	0	0	0	1355	112.9
Tyler Lavine	13	642	122	0	9	0	773	59.5
Jordan Kerley	10	0	588	-1	0	0	587	58.7
Roderick Daniels, Jr.	12	102	243	104	24	0	473	39.4
Kelvontay Dixon	13	0	378	39	0	0	417	32.1
Velton Gardner	8	368	22	0	0	0	390	48.8
Dylan Goffney	12	0	369	0	15	0	384	32.0
Camar Wheaton	10	322	36	0	0	0	358	35.8
RJ Maryland	13	0	296	0	0	0	296	22.8
Tre Siggers	4	229	22	0	0	0	251	62.8
TJ McDaniel	12	208	23	0	0	0	231	19.3
Jake Bailey	4	0	205	0	0	0	205	51.3
Bryan Massey	11	0	0	0	205	0	205	18.6
Austin Upshaw	13	-3	180	0	0	0	177	13.6
Ben Redding	9	4	107	0	12	0	123	13.7
Tanner Mordecai	12	100	0	0	0	0	100	8.3
Nick Roberts	13	0	0	0	0	88	88	6.8
Gage Haskin	13	0	65	0	13	0	78	6.0
Beau Corrales	3	0	71	0	0	0	71	23.7
Jayleen Record	4	0	0	0	63	0	63	15.8
Preston Stone	6	63	0	0	0	0	63	10.5
Brandon Epton, Jr.	4	11	0	0	21	0	32	8.0
Nolan Matthews-Harris	3	0	28	0	0	0	28	9.3
Jahari Rogers	12	0	0	0	0	20	20	1.7
Kevin Jennings	4	8	0	0	0	0	8	2.0
Shanon Reid	13	0	0	0	0	7	7	0.5
Carter Campbell	5	0	4	0	0	0	4	0.8
Teddy Knox	12	-1	3	0	0	0	2	0.2
Stephon Wright	5	0	0	0	0	1	1	0.2
Isaac Slade-Matautia	13	0	0	0	0	-3	-3	-0.2
Team	13	-23	0	0	0	0	-23	-1.8
Total	13	2030	4117	142	362	113	6764	520.3
Opponents	13	2647	2958	46	857	184	6692	514.8

			PATs					
SCORING	TD	FGs	Kick	Rush	Rcv	Pass	DXP	Saf	Points
Collin Rogers	-	16-20	58-58	-	-	-	-	-	106
Rashee Rice	10	-	-	-	-	-	-	-	60
Tyler Lavine	10	-	-	-	-	-	-	-	60
Jordan Kerley	6	-	-	-	-	-	-	-	36
RJ Maryland	6	-	-	-	-	-	-	-	36
TJ McDaniel	4	-	-	-	-	-	-	-	24
Ben Redding	4	-	-	-	-	-	-	-	24
Tre Siggers	4	-	-	-	-	-	-	-	24
Roderick Daniels, Jr.	4	-	-	-	-	-	-	-	24
Kelvontay Dixon	3	-	-	-	-	-	-	-	18
Dylan Goffney	2	-	-	-	-	-	-	-	12
Preston Stone	2	-	-	-	-	-	-	-	12
Camar Wheaton	2	-	-	-	-	-	-	-	12
Tanner Mordecai	2	-	-	-	-	-	-	-	12
Elijah Chatman	1	-	-	-	-	-	-	-	6
Velton Gardner	1	-	-	-	-	-	-	-	6
Jake Bailey	1	-	-	-	-	-	-	-	6
Austin Upshaw	1	-	-	-	-	-	-	-	6
Total	63	16-20	58-58	0	0	0	0	0	484
Opponents	56	16-22	50-52	0	2	2	0	1	440

FIELD GOALS	FGM-FGA	Pct	01-19	20-29	30-39	40-49	50-99	Lg	Blk
Collin Rogers	16-20	80.0	0-0	6-6	7-7	3-5	0-2	46	0
Opponents	16-22	72.7	0-0	1-1	7-9	7-11	1-1	52	2

PUNTING	No.	Yds	Avg	Long	TB	FC	I20	50+	Blkd
Ryan Bujcevski	40	1747	43.7	64	3	21	15	8	0
Total	40	1747	43.7	64	3	21	15	8	0
Opponents	51	2313	45.4	84	2	10	20	17	0

KICKOFFS	No.	Yds	Avg	TB	OB	Retn	Net	YdLn
Brendan Hall	87	5251	60.4	47	2			
Collin Rogers	2	52	26.0	0	1			
Total	89	5303	59.6	47	3	37	35.8	29
Opponents	77	4666	60.6	47	3	22	39	25

DEVERE LEVELSTON

2022 DEFENSIVE STATISTICS

			Tackles				Sacks	Pass Def			Fumbles		Blkd	
No	Name	GP	Solo	Ast	Total	TFL/Yds	No-Yards	Int-Yds	BrUp	QBH	Rcv-Yds	FF	Kick	Saf
6	Jimmy Phillips, Jr.	13	50	35	85	7.5-17	1-2	.	5	3	.	.	.	.
41	Isaac Slade-Matautia	13	33	34	67	4-29	3-28	1--3	2	3	.	.	1	.
22	Nick Roberts	13	47	17	64	1-2	.	3-88	2	.	2-0	2	.	.
12	Shanon Reid	13	43	16	59	4-29	1-9	2-7	1	1	1-0	.	.	.
9	Nelson Paul	13	31	13	44	9-42	5-34	.	1	2	.	1	.	.
1	Brandon Crossley	12	33	9	42	6-21	.	1-0	5	.	.	.	.	.
0	Bryan Massey	11	23	17	40	.	.	.	1	.	.	.	.	.
40	Elijah Chatman	13	21	18	39	4-13	3-12	.	.	.	1-23	.	1	.
5	Ar'mani Johnson	12	27	10	37	1-5	.	.	4	.	.	.	.	.
3	Gary Wiley	13	18	15	33	1.5-5	0.5-3	.	.	2	1-0	.	.	.
13	Roderick Roberson, Jr.	8	18	11	29	.	.	.	.	.	.	.	.	.
16	Ahmaad Moses	13	21	6 2	7	2-3	1-2	.	1	.	.	.	.	.
96	DeVere Levelston	13	18	9	27	2.5-24	2-23	.	.	3	.	.	2	.
4	Jahari Rogers	12	19	6	25	1-8	.	2-20	3	.	.	.	.	.
33	Junior Aho	13	13	10	23	2-11	2-11	.	.	3	.	1	.	.
92	Stephon Wright	5	8	7	15	1.5-3	0.5-2	1-1	.	1	.	.	.	.
26	Sam Westfall	13	11	4	15	.	.	.	3	.	.	.	.	.
1	Chris Adimora	13	7	7	14	.	.	.	.	1	1-0	1	.	.
8	JaQwondis Burns	13	9	5 1	4	2-6	.	.	1	.	.	1	.	.
11	Je'lin Samuels	9	7	6	13	4-31	3-27	.	.	4	.	.	.	.
44	Kamryn Farrar	12	10	2	12	.	.	.	.	.	.	.	.	.
91	Terrance Newman	11	4	8	12	2-6	0.5-3	.	.	.	.	.	.	.
45	Jayden Jones	10	7	4	11	2-3	.	.	.	2	.	1	.	.
2	Isaiah Nwokobia	4	5	5	10	.	.	.	.	.	.	1	.	.
58	Isaiah Smith	13	6	4	10	4.5-35	3-23	.	.	.	.	.	.	.
98	Mike Yoan Sandjo-Njiki	12	6	3	9	2.5-10	0.5-3	.	.	.	.	.	.	.
42	Deuce Palmer	13	6	2	8	.	.	.	.	.	.	.	.	.
25	Kevaris Hall	10	7	1	8	.	.	.	2	.	1-0	.	.	.
14	AJ Davis	4	3	3	6	.	.	.	1	1	.	.	.	.
39	Darren Brown	8	2	3	5	.	.	.	.	.	.	.	.	.
15	Keke Burns	10	4	1	5	1-5	1-5	.	1	.	.	.	.	.
18	Chace Cromartie	4	3	1	4	.	.	.	.	.	1-0	.	.	.
18	Teddy Knox	12	3	1	4	.	.	.	.	.	.	.	.	.
11	Rashee Rice	12	2	.	2	.	.	.	.	.	.	.	.	.
27	Ben Furgal	1	2	.	2	.	.	.	.	.	.	.	.	.
48	Will Benton	13	1	1	2	.	.	.	.	.	.	.	.	.
29	Pierre Goree	10	2	.	2	.	.	.	.	.	.	.	.	.
8	Tanner Mordecai	12	1	.	1	.	.	.	.	.	.	.	.	.
50	Trevion Sneed	6	.	1	1	.	.	.	.	.	.	.	.	.
5	Kelvontay Dixon	13	1	.	1	.	.	.	.	.	.	.	.	.
2	Preston Stone	6	1	.	1	.	.	.	.	.	.	.	.	.
30	Carter Campbell	5	1	.	1	.	.	.	.	.	.	.	.	.
10	David Abiara	2	.	1	1	.	.	.	.	.	.	.	.	.
Totals		13	534	296	830	65-308	27-187	10-113	33	26	8-23	8	4	0
Opponents		13	556	358	914	67-242	21-150	11-184	39	16	9-0	12	0	1

2022 RECAPS

SEPT. 3, 2022 - APOGEE STADIUM - DENTON, TEXAS

[-/RV] SMU	48
NORTH TEXAS	10

DENTON, Texas (AP) -- Tanner Mordecai threw for 432 yards and four touchdowns and SMU defeated North Texas 48-10 on Sept. 3 in Rhett Lashlee's debut as coach of the Mustangs. Mordecai's first TD pass, 51 yards to Jordan Kerley gave the Mustangs a 24-3 lead in the second quarter and a 75-yard catch-and-run pass to Roderick Daniels Jr. made it 31-10 at halftime.

Rashee Rice and Moochie Dixon caught TD passes in the second half. Rice had 166 receiving yards and Kerley 103.

Tre Siggers and Tyler Lavine had short scoring runs for SMU. Siggers led SMU with 54 yards on the ground.

Oscar Adaway had a 35-yard run for the Mean Green's only touchdown. Adaway had 20 carries for a game-high 117 yards.

SMU had the advantage in total offense with 576 yards to 422 for North Texas (1-1).

SCORING SUMMARY

SMU	14	17	7	10	48
North Texas	0	10	0	0	10

Qtr	Time	Scoring play
1st	7:04	SMU - Siggers,Tre 9 yd run (Rogers,Collin kick)
	3:05	SMU - Lavine,Tyler 5 yd run (Rogers,Collin kick)
2nd	11:14	UNT - Mooney,Ethan 33 yd field goal
	10:58	SMU - Kerley,Jordan 51 yd pass from Mordecai,Tanner (Rogers,Collin kick)
	4:52	SMU - Rogers,Collin 39 yd field goal
	2:08	UNT - Adaway III,Oscar 35 yd run (Mooney,Ethan kick)
	1:57	SMU - Daniels, Jr.,Roderick 75 yd pass from Mordecai,Tanner (Rogers,Collin kick)
3rd	3:54	SMU - Rice,Rashee 24 yd pass from Mordecai,Tanner (Rogers,Collin kick)
4th	14:16	SMU - Dixon,Kelvontay 8 yd pass from Mordecai,Tanner (Rogers,Collin kick)
	6:47	SMU - Rogers,Collin 32 yd field goal

TEAM STATS	SMU	UNT
FIRST DOWNS	23	21
RUSHES-YARDS (NET)	32-150	47-202
PASSING YDS (NET)	426	220
Passes Att-Comp-Int	34-25-0	34-16-2
TOTAL OFFENSE PLAYS-YARDS	66-576	81-422
Fumble Returns-Yards	0-0	0-0
Punt Returns-Yards	0--7	0-0
Kickoff Returns-Yards	1-48	3-44
Interception Returns-Yards	2-28	0-0
Punts (Number-Avg)	4-45.8	5-40.2
Fumbles-Lost	2-2	2-1
Penalties-Yards	4-42	6-40
Possession Time	23:56	33:53
Third-Down Conversions	7 of 13	6 of 18
Fourth-Down Conversions	0 of 0	1 of 3
Red-Zone Scores-Chances	4-4	1-4
Sacks By: Number-Yards	1-0	1-0

RUSHING: SMU-Siggers, Tre 12-54; McDaniel, TJ 6-41; Wheaton, Camar 6-41; Stone, Preston 1-8; Lavine, Tyler 1-5; Epton, Jr., Bra 3-5; Upshaw, Austin 1-3; Mordecai, Tanne 2-minus 7. North Texas-Adaway III,Osca 20-117; Adeyi,Ayo 10-42; Johnson,Isaiah 8-34; Ragsdale,Ikaika 6-23; Aune,Austin 1-6; Gunnell,Grant 1-minus 5; TEAM 1-minus 15.

PASSING: SMU-Mordecai, Tanne 23-32-0-432; Stone, Preston 2-2-0-minus 6. North Texas-Aune,Austin 14-29-2-186; Gunnell,Grant 2-5-0-34.

RECEIVING: SMU-Rice, Rashee 8-166; Kerley, Jordan 4-103; Daniels, Jr., R 2-76; Haskin,Gage 2-41; Maryland,RJ 2-19; Dixon, Kelvonta 2-15; Upshaw, Austin 2-6; Siggers, Tre 1-4; Redding,Ben 1-2; Knox, Teddy 1-minus 6. North Texas-Burns,Roderic 4-35; Roberts,Jake 3-41; Gumms,Var'Keyes 2-38; Shorter,Jyaire 2-29; Johnson,Isaiah 2-11; Maclin,Ja'Mori 1-53; Bush,Tommy 1-12; Ragsdale,Ikaika 1-1.

SEPT. 10, 2022 - FORD STADIUM - DALLAS, TEXAS

LAMAR	16
SMU	45

DALLAS (AP) -- Tanner Mordecai threw three touchdown passes and SMU rolled to a 45-16 victory over Lamar on Sept. 10.

Mordecai was 18-of-31 passing for 212 yards. He connected with Rashee Rice twice for scores, including the Mustangs' first touchdown. Mordecai was 18-of-31 passing for 212 yards. He connected with Rashee Rice twice for scores, including the Mustangs' first touchdown. Rice also made an over-the-shoulder, 20-yard catch in the end zone late in the third quarter. Rice finished with nine catches for 132 yards.

TJ McDaniel found a crease up the middle, stiff armed a defender then ran along the left sideline for a 56-yard touchdown run that stretched the Mustangs' lead to 24-7 late in the first half. McDaniel scored his first touchdown since the 2020 season. He sat out last season due to injury. He added a 1-yard score and finished with 96 yards on the ground.

Velton Gardner had 100 yards rushing on 11 carries for SMU (2-0).

SCORING SUMMARY

Lamar	0	10	3	3	16
SMU	14	10	14	7	45

Qtr	Time	Scoring play
1st	11:18	SMU - Rice,Rashee 8 yd pass from Mordecai,Tanner (Rogers,Collin kick)
	8:27	SMU - Redding,Ben 1 yd pass from Mordecai,Tanner (Rogers,Collin kick)
2nd	12:08	SMU - Rogers,Collin 20 yd field goal
	3:42	L U - Griffin,Khalan 1 yd run (Esqueda,Chris kick)
	2:38	SMU - McDaniel,TJ 57 yd run (Rogers,Collin kick)
	0:00	L U - Esqueda,Chris 42 yd field goal
3rd	11:24	SMU - McDaniel,TJ 1 yd run (Rogers,Collin kick)
	2:14	L U - Esqueda,Chris 38 yd field goal
	0:18	SMU - Rice,Rashee 20 yd pass from Mordecai,Tanner (Rogers,Collin kick)
4th	11:51	SMU - Stone,Preston 8 yd run (Rogers,Collin kick)
	7:41	L U - Esqueda,Chris 46 yd field goal

TEAM STATS	LAMAR	SMU
FIRST DOWNS	16	23
RUSHES-YARDS (NET)	43-104	30-208
PASSING YDS (NET)	148	245
Passes Att-Comp-Int	33-13-1	36-22-2
TOTAL OFFENSE PLAYS-YARDS	76-252	66-453
Fumble Returns-Yards	0-0	0-0
Punt Returns-Yards	0-0	0-6
Kickoff Returns-Yards	1-25	0-0
Interception Returns-Yards	2-19	1-1
Punts (Number-Avg)	6-37.3	3-46.7
Fumbles-Lost	1-1	1-1
Penalties-Yards	9-76	7-64
Possession Time	40:17	19:43
Third-Down Conversions	2 of 17	7 of 12
Fourth-Down Conversions	3 of 5	0 of 0
Red-Zone Scores-Chances	3-3	6-6
Sacks By: Number-Yards	1-0	3-0

RUSHING: Lamar University-Griffin,Khalan 13-31; Dummett,Jalen 3-19; Rhea,Sevonne 1-15; Harris,Damashja 5-10; Chandler,Michae 11-8; Bowden,Major 6-7; Carver,RJ 2-7; Batten,Hunter 1-5; Alexander,Damia 1-2. SMU-Gardner, Velton 11-100; McDaniel, TJ 13-96; Lavine, Tyler 2-9; Epton, Jr., Bra 2-6; Stone, Preston 2-minus 3.

PASSING: Lamar University-Chandler,Michae 10-25-1-127; Yockey,Nick 3-7-0-21; TEAM 0-1-0-0; Dummett,Jalen 0-0-0-0. SMU-Mordecai, Tanne 18-31-1-212; Stone, Preston 4-5-1-33.

RECEIVING: Lamar University-Dummett,Jalen 5-58; Rhea,Sevonne 2-27; Gibbs,Devyn 2-24; Bowden,Major 1-19; Davis,Jacoby 1-9; Lazard,Keshaun 1-9; Davis,Jeremy 1-2. SMU-Rice, Rashee 9-132; Dixon, Kelvonta 4-43; Goffney, Dylan 2-19; Upshaw, Austin 2-17; Maryland,RJ 1-18; Gardner, Velton 1-9; Kerley, Jordan 1-8; Redding,Ben 1-1; McDaniel, TJ 1-minus 2.

SEPT. 17, 2022 - MARYLAND STADIUM - COLLEGE PARK, MD.

SMU	27
MARYLAND	34

COLLEGE PARK, Md. (AP) — Taulia Tagovailoa threw a 5-yard touchdown pass to Corey Dyches with 7:30 remaining, and Maryland held on for a 34-27 victory over SMU on Sept. 17.

Roman Hemby ran for 151 yards and a touchdown for the Terrapins, who overcame 15 penalties to win this matchup of flawed-but-unbeaten teams. The Mustangs (2-1) had three of the game's five turnovers, and they lost the ball on downs at the Maryland 9 when Tanner Mordecai's fourth-down pass to the end zone sailed high with 2:31 remaining.

SMU got the ball back one more time but turned it over on downs again near midfield with 46 seconds left.

Maryland trailed 20-17 at halftime, and the Terrapins (3-0) wasted an opportunity early in the third quarter after driving to the SMU 6. A touchdown pass from Tagovailoa to Jeshaun Jones was wiped out by a holding penalty, and Jones was also called for unsportsmanlike conduct, putting Maryland in a third-and-goal situation back at the 31.

The Terps did manage a field goal to tie the game, but on SMU's next drive, they were flagged for unsportsmanlike conduct, roughing the passer and pass interference. A fumble by Mordecai inside the Maryland 5 ended that drive, but the Mustangs quickly forced a punt and then took a 27-20 lead on a 7-yard scoring pass from Mordecai to Moochie Dixon.

SMU then got the ball back near midfield after a Maryland fumble, but a missed field goal kept the lead at seven, and the Terps drove to tie it on a 1-yard run by Hemby.

After an interception by Dante Trader, Maryland had a chance to take the lead. The Terrapins went for it on fourth-and-9 from the SMU 45. Dyches caught a pass a couple yards short, but he dragged linebacker Jimmy Phillips across the line to gain. Moments later, his TD made it 34-27.

SMU led 13-3 in the second quarter after a 51-yard TD strike from Mordecai to RJ Maryland. Antwaine Littleton scored on a 1-yard run for the Terps, and after Mordecai threw an interception, Tagovailoa found Rakim Jarrett for a 48-yard touchdown to put Maryland momentarily ahead.

Mordecai's 13-yard TD pass to Austin Upshaw put SMU back in front with 2:42 left in the half.

SCORING SUMMARY

SMU	6	14	7	0	27
Maryland	3	14	3	14	34

Qtr	Time	Scoring play
1st	8:26	MARYLAND - Ryland,Chad 36 yd field goal
	4:37	SMU - Rogers, Collin 27 yd field goal
	3:26	SMU - Rogers, Collin 43 yd field goal
2nd	14:53	SMU - Maryland,RJ 51 yd pass from Mordecai,Tanner (Rogers, Collin kick)
	5:43	MARYLAND - Littleton II,An 1 yd run (Ryland,Chad kick)
	4:30	MARYLAND - Jarrett,Rakim 48 yd pass from (Ryland,Chad kick)
	2:42	SMU - Upshaw, Austin 13 yd pass from Mordecai,Tanner (Rogers, Collin kick)
3rd	11:34	MARYLAND - Ryland,Chad 41 yd field goal
	6:42	SMU - Dixon, Kelvontay 7 yd pass from Mordecai,Tanner (Rogers, Collin kick)
4th	14:29	MARYLAND - Hemby,Roman 1 yd run (Ryland,Chad kick)
	7:30	MARYLAND - Dyches,Corey 5 yd pass from (Ryland,Chad kick)

TEAM STATS	SMU	MARYLAND
FIRST DOWNS	30	16
RUSHES-YARDS (NET)	42-151	38-225
PASSING YDS (NET)	369	214
Passes Att-Comp-Int	54-29-2	23-17-0
TOTAL OFFENSE PLAYS-YARDS	96-520	61-439
Fumble Returns-Yards	0-0	0-0
Punt Returns-Yards	0-42	0-12
Kickoff Returns-Yards	1-15	3-105
Interception Returns-Yards	0-0	2-36
Punts (Number-Avg)	1-38.0	5-50.6
Fumbles-Lost	1-1	2-2
Penalties-Yards	4-30	15-141
Possession Time	31:23	28:37
Third-Down Conversions	10 of 21	5 of 13
Fourth-Down Conversions	2 of 5	1 of 1
Red-Zone Scores-Chances	3-6	5-5
Sacks By: Number-Yards	2-0	2-0

RUSHING: SMU-Siggers, Tre 19-86; Gardner, Velton 5-22; McDaniel, TJ 5-19; Mordecai, Tanne 9-18; Wheaton, Camar 3-4; Lavine, Tyler 1-2. Maryland-Hemby,Roman 16-151; Tagovailoa,Taul 13-51; Littleton II,An 5-15; McDonald,Colby 2-10; TEAM 2-minus 2.

PASSING: SMU-Mordecai, Tanne 29-54-2-369. Maryland-Tagovailoa,Taul 17-23-0-214.

RECEIVING: SMU-Rice, Rashee 11-193; Bailey, Jake 4-42; Gardner, Velton 4-11; Upshaw, Austin 2-22; Dixon, Kelvonta 2-14; Maryland,RJ 1-51; Kerley, Jordan 1-22; Goffney, Dylan 1-11; Haskin,Gage 1-7; Siggers, Tre 1-1; McDaniel, TJ 1-minus 5. Maryland-Dyches,Corey 6-32; Hemby,Roman 4-62; Jarrett,Rakim 2-65; McDonald,Colby 1-17; Dippre,CJ 1-16; Copeland,Jacob 1-13; Demus,Dontay 1-5; Jones,Jeshaun 1-4.

SEPT. 24, 2022 - FORD STADIUM - DALLAS, TEXAS

[-/RV] TCU	42
SMU	34

DALLAS (AP) — Max Duggan completed 22 of 29 passes for 278 yards and three touchdowns and Emari Demercado ran for two fourth-quarter touchdowns in TCU's 42-34 win over SMU on Sept. 24.

Dykes' return to the SMU campus, coaching a longtime backyard rival, led to a crowd of 35,569 — the largest for a regular-season game in 23-year-old Ford Stadium.

Duggan threw 18 yards to Savion Williams in the first quarter, 8 yards to Jared Wiley in the second period and 80 yards on a shuffle-pass jet sweep to Derius Davis to give the Frogs (3-0) a 28-7 lead.

Demercado scored from 1-yard out on a drive that began at TCU's 37 following an interception by Josh Newton to put the Frogs ahead 35-21 midway through the fourth. With SMU within eight points in the closing minutes, Demercado burst through the middle and raced 63 yards for another score with 2:31 to play.

Tre Siggers rushed for three short touchdowns for SMU (2-2), including a 2-yarder with 5:14 left to get within 35-27 but a two-point pass failed. SMU quarterback Tanner Mordecai threw a 35-yard scoring pass to Jake Bailey with 1:04 left to cap the scoring.

Mordecai passed for 372 yards with two touchdowns and two interceptions, and Rashee Rice caught six passes for 74 yards.

SMU coach Rhett Lashlee said Mordecai and Rice both played hurt throughout the second half.

SCORING SUMMARY

TCU	14	14	0	14	42
SMU	0	14	7	13	34

Qtr	Time	Scoring play
1st	12:33	TCU - Williams,Savion 19 yd pass from (Kell,Griffin kick)
	0:51	TCU - Miller,Kendre 28 yd run (Kell,Griffin kick)
2nd	11:18	SMU - Siggers, Tre 1 yd run (Rogers, Collin kick)
	9:16	TCU - Wiley,Jared 8 yd pass from (Kell,Griffin kick)
	6:39	TCU - Davis,Derius 80 yd pass from (Kell,Griffin kick)
	1:57	SMU - Rice, Rashee 19 yd pass from Mordecai,Tanner (Rogers, Collin kick)
3rd	3:33	SMU - Siggers, Tre 1 yd run (Rogers, Collin kick)
4th	8:14	TCU - Demercado,Emari 1 yd run (Kell,Griffin kick)
	5:14	SMU - Siggers, Tre 2 yd run (Upshaw, Austin kick failed)
	2:31	TCU - Demercado,Emari 63 yd run (Kell,Griffin kick)
	1:04	SMU - Bailey, Jake 35 yd pass from Mordecai,Tanner (Rogers, Collin kick)

TEAM STATS	TCU	SMU
FIRST DOWNS	21	27
RUSHES-YARDS (NET)	35-191	37-104
PASSING YDS (NET)	296	372
Passes Att-Comp-Int	30-23-0	49-27-2
TOTAL OFFENSE PLAYS-YARDS	65-487	86-476
Fumble Returns-Yards	0-0	0-0
Punt Returns-Yards	0-15	0-0
Kickoff Returns-Yards	3-85	0-0
Interception Returns-Yards	2-32	0-0
Punts (Number-Avg)	4-37.5	4-49.2
Fumbles-Lost	1-0	1-0
Penalties-Yards	10-94	3-25
Possession Time	31:18	28:42
Third-Down Conversions	5 of 11	10 of 20
Fourth-Down Conversions	0 of 1	4 of 4
Red-Zone Scores-Chances	3-3	4-4
Sacks By: Number-Yards	3-0	5-0

RUSHING: TCU-Miller,Kendre 17-142; Demercado,Emari 6-64; TEAM 2-minus 4; Duggan,Max 10-minus 11. SMU-Siggers, Tre 19-60; Gardner, Velton 9-39; Wheaton, Camar 2-4; Mordecai, Tanne 6-4; Upshaw, Austin 1-minus 3.

PASSING: TCU-Duggan,Max 22-29-0-278; Barber,Taye 1-1-0-18. SMU-Mordecai, Tanne 27-49-2-372; Upshaw, Austin 0-0-0-0.

RECEIVING: TCU-Barber,Taye 4-26; Davis,Derius 3-78; Williams,Savion 3-44; Henderson,Gunna 3-31; Johnston,Quenti 3-29; Wiley,Jared 2-20; Battle,Trent 1-19; Hudson,Jordan 1-18; Demercado,Emari 1-18; Miller,Kendre 1-10; Spivey,Geor?qua 1-3. SMU-Bailey, Jake 8-163; Rice, Rashee 6-74; Dixon, Kelvonta 3-48; Corrales, Beau 3-40; Maryland,RJ 3-36; Siggers, Tre 2-8; Knox, Teddy 1-4; Gardner, Velton 1-minus 1.

OCT. 5, 2022 - FBC MORTGAGE STADIUM - ORLANDO, FLA.

SMU	19
UCF	41

ORLANDO, Fla. (AP) -- John Rhys Plumlee threw for 316 yards and two touchdowns, both coming in the second half to Ryan O'Keefe, and UCF scored 31 unanswered points to beat SMU 41-19 on Oct. 5 in a game postponed because of tropical weather.

UCF trailed 13-10 at halftime before scoring four touchdowns in the second half.

O'Keefe made a diving catch in the end zone on a 26-yard throw to extend UCF's lead to 24-13 with 3:07 left in the third quarter. O'Keefe added a 58-yard touchdown early in the fourth on a shuffle-pass jet sweep.

O'Keefe finished with six catches for 117 yards and two scores, and Javon Baker added 138 yards receiving for UCF (4-1, 1-0 American Athletic Conference). Isaiah Bowser had three short touchdown runs.

The UCF defense made three keys plays. Jason Johnson recovered a fumble on SMU's first possession of the game, Divaad Wilson made an interception to end the first half and Tre'mon Morris-Brash sacked Tanner Mordecai in the end zone for a safety in the fourth quarter.

Mordecai was 28 of 45 for 295 yards with one interception for SMU (2-3, 0-1). Rashee Rice, who entered leading the nation in receiving yards per game at 141.2, had 12 catches for 122 yards.

SCORING SUMMARY

SMU	7	6	0	6	19
UCF	3	7	14	17	41

Qtr	Time	Scoring play
1st	10:02	UCF - Boomer,Colton 41 yd field goal
	7:27	SMU - Gardner, Velton 39 yd run (Rogers, Collin kick)
2nd	13:44	SMU - Rogers, Collin 32 yd field goal
	5:49	UCF - Bowser,Isaiah 1 yd run (Boomer,Colton kick)
	3:24	SMU - Rogers, Collin 24 yd field goal
3rd	13:14	UCF - Bowser,Isaiah 1 yd run (Boomer,Colton kick)
	3:07	UCF - O'Keefe,Ryan 26 yd pass from Plumlee,John Rhys (Boomer,Colton kick)
4th	11:51	UCF - O'Keefe,Ryan 58 yd pass from Plumlee,John Rhys (Plumlee,John Rh kick)
	12:41	UCF - Safety
	5:27	UCF - Bowser,Isaiah 3 yd run (Boomer,Colton kick)
	0:00	SMU - Stone, Preston 2 yd run

TEAM STATS	SMU	UCF
FIRST DOWNS	26	20
RUSHES-YARDS (NET)	31-113	40-160
PASSING YDS (NET)	363	324
Passes Att-Comp-Int	54-33-1	31-22-0
TOTAL OFFENSE PLAYS-YARDS	85-476	71-484
Fumble Returns-Yards	0-0	0-0
Punt Returns-Yards	0-0	0-20
Kickoff Returns-Yards	0-0	3-70
Interception Returns-Yards	0-0	1-0
Punts (Number-Avg)	4-44.5	7-40.4
Fumbles-Lost	2-1	0-0
Penalties-Yards	3-34	8-80
Possession Time	26:14	33:46
Third-Down Conversions	4 of 16	5 of 14
Fourth-Down Conversions	2 of 5	1 of 1
Red-Zone Scores-Chances	3-4	3-3
Sacks By: Number-Yards	1-0	1-0

RUSHING: SMU-Gardner, Velton 12-69; Siggers, Tre 10-29; Stone, Preston 3-12; Wheaton, Camar 2-6; Mordecai, Tanne 4-minus 3. UCF-Harvey,RJ 7-69; Bowser,Isaiah 15-62; Plumlee,John Rh 11-27; Richardson,John 3-12; Castellanos,Tho 1-2; O'Keefe,Ryan 2-minus 1; TEAM 1-minus 11.

PASSING: SMU-Mordecai, Tanne 28-45-1-295; Stone, Preston 5-9-0-68. UCF-Plumlee,John Rh 20-29-0-316; Castellanos,Tho 1-1-0-8; Bowser,Isaiah 1-1-0-0.

RECEIVING: SMU-Rice, Rashee 12-122; Redding,Ben 4-35; Upshaw, Austin 3-51; Corrales, Beau 3-31; Dixon, Kelvonta 2-35; Matthews-Harris 2-28; Wheaton, Camar 2-24; Maryland,RJ 2-13; Siggers, Tre 1-9; Knox, Teddy 1-8; Goffney, Dylan 1-7. UCF-Baker,Javon 6-138; O'Keefe,Ryan 6-117; Hudson,Kobe 3-53; Holler,Alec 3-8; Townsend,Xavier 1-8; Gamble,Kemore 1-5; Coles,Trilion 1-0; Richardson,John 1-minus 5.

OCT. 14, 2022 - FORD STADIUM - DALLAS, TEXAS

NAVY	34
SMU	40

DALLAS (AP) - Tanner Mordecai passed for 336 yards and three touchdowns, and he rushed for 74 yards and a score to help SMU beat Navy 40-34 on Friday night.

All four of Mordecai's touchdowns went for 20-plus yards. Mordecai raced up the middle for a 60-yard touchdown run to begin SMU's 20-point scoring run in the third quarter. Mordecai also had a short pass to Jordan Kerley, who used two good blocks along the sideline to race for a 33-yard touchdown.

Mordecai connected with Roderick Daniels Jr. from 27-yards out for a 40-20 lead midway through the fourth. SMU recovered Navy's onside kick with 2:30 left but went three-and-out before the Midshipmen scored with nine seconds left to cap the scoring.

Dylan Goffney had a team-high four catches for 116 yards, including a 24-yard touchdown for SMU (3-3, 1-1 American Athletic Conference).

Quarterback Tai Lavatai carried it 25 times for 121 yards and two touchdowns for Navy (2-4, 2-2). Lavatai was 9-of-22 passing for 137 yards with two touchdowns and an interception.

Navy's third pass attempt of the game went to Vincent Terrell Jr. for a 24-yard touchdown with 14 seconds left before halftime. Navy opened the second half with a 75-yard drive, ending in Lavatai's 15-yard touchdown run.

SCORING SUMMARY

NAVY	0	7	7	20	34
SMU	10	3	20	7	40

Qtr	Time	Scoring play
1st	11:01	SMU - Rogers, Collin 30 yd field goal
	7:00	SMU - Goffney, Dylan 24 yd pass from Mordecai,Tanner (Rogers, Collin kick)
2nd	11:49	SMU - Rogers, Collin 46 yd field goal
	0:14	NAVY - Terrell II,Vinc 24 yd pass from (Davies,Daniel kick)
3rd	11:13	NAVY - Lavatai,Tai 15 yd run (Davies,Daniel kick)
	10:40	SMU - Mordecai, Tanner 60 yd run (Mordecai, Tanner kick failed)
	5:49	SMU - McDaniel, TJ 1 yd run (Rogers, Collin kick)
	2:49	SMU - Kerley, Jordan 33 yd pass from Mordecai,Tanner (Rogers, Collin kick)
4th	14:21	NAVY - Umbarger,Jayden 26 yd pass from (Haywood,Maquel kick failed)
	8:28	SMU - Daniels, Jr., R 27 yd pass from Mordecai,Tanner (Rogers, Collin kick)
	2:31	NAVY - Point,Logan 3 yd run (Davies,Daniel kick)
	0:09	NAVY - Lavatai,Tai 1 yd run (Davies,Daniel kick)

TEAM STATS	NAVY	SMU
FIRST DOWNS	32	16
RUSHES-YARDS (NET)	77-372	21-105
PASSING YDS (NET)	138	336
Passes Att-Comp-Int	24-9-1	27-20-0
TOTAL OFFENSE PLAYS-YARDS	101-510	48-441
Fumble Returns-Yards	0-0	0-0
Punt Returns-Yards	0-0	0--9
Kickoff Returns-Yards	1-16	4-40
Interception Returns-Yards	0-0	1--3
Punts (Number-Avg)	2-38.0	3-47.3
Fumbles-Lost	3-1	2-0
Penalties-Yards	6-35	5-55
Possession Time	40:42	19:18
Third-Down Conversions	11 of 22	4 of 9
Fourth-Down Conversions	5 of 7	0 of 0
Red-Zone Scores-Chances	3-4	2-2
Sacks By: Number-Yards	0-0	1-0

RUSHING: Navy-Lavatai,Tai 25-120; Haywood,Maquel 8-95; Fofana,Daba 21-61; Terrell II,Vinc 12-37; Jones,Daniel 2-23; Puailoa-Rojas,K 2-19; Kent,Nathan 1-7; Hall,Anton 3-5; Point,Logan 3-5. SMU-Mordecai, Tanne 6-74; Lavine, Tyler 6-28; Wheaton, Camar 3-5; McDaniel, TJ 4-0; TEAM 2-minus 2.

PASSING: Navy-Lavatai,Tai 9-21-1-138; TEAM 0-3-0-0. SMU-Mordecai, Tanner 20-27-0-336.

RECEIVING: Navy-Umbarger,Jayden 5-59; WALKER,Mark 1-34; Terrell II,Vinc 1-24; Puailoa-Rojas,K 1-14; Haywood,Maquel 1-7. SMU-Goffney, Dylan 4-116; Rice, Rashee 3-74; Kerley, Jordan 3-62; McDaniel, TJ 3-6; Dixon, Kelvonta 2-44; Daniels, Jr., R 2-30; Upshaw, Austin 1-10; Knox, Teddy 1-minus 3; Maryland,RJ 1-minus 3.

OCT. 22, 2022 - FORD STADIUM - DALLAS, TEXAS

NO. 21/19 CINCINNATI	29
SMU	27

DALLAS (AP) -- Ryan Coe kicked a school-record five field goals, including a season-long 52-yarder, and No. 21 Cincinnati broke up a game-tying two-point play in the closing minutes to hold on for a 29-27 win over SMU on Oct. 22 for its sixth consecutive win.

Charles McClelland and Ryan Montgomery scored on runs of 76 yards and 1 yard for the Bearcats (6-1, 3-0 American), who won their 19th in a row against against American Athletic Conference opponents.

Tyler Lavine scored on a 1-yard plunge with 1:57 to pull SMU (3-4, 1-2) within two, but Preston Stone's 2-point conversion pass intended for Roderick Daniels Jr. was incomplete.

Stone, a redshirt freshman, replaced starter Tanner Mordecai, who left the game and the field late in the third quarter with an apparent injury.

Coe's other field goals were from 44, 31, 30 and 25 yards. He's in first season at Cincinnati after kicking for Delaware, where he hit from 53 yards. Coe had a 45-yard attempt blocked in the fourth quarter.

Cincinnati's Mason Fletcher boomed an 84-yard punt with the help of a healthy breeze at his back following the Bearcats' first possession for the longest punt in college football this season and an AAC and school record. The sophomore from Australia made contact at Cincinnati's 5-yard line. The ball landed at SMU's 20 and bounced into the end zone for a touchback.

The Mustangs' other touchdowns came on a 3-yard run by TJ McDaniel in the second quarter, a 1-yard pass from Mordecai to Jordan Kerley in the second quarter and a 16-yard pass from Stone to RJ Maryland in the fourth quarter.

SCORING SUMMARY

Cincinnati	10	10	9	0	29
SMU	0	14	0	13	27

Qtr	Time	Scoring play
1st	10:55	CIN - Coe,Ryan 30 yd field goal
	0:33	CIN - Montgomery,Ryan 1 yd run (Coe,Ryan kick)
2nd	13:34	CIN - McClelland,Char 76 yd run (Coe,Ryan kick)
	8:12	SMU - McDaniel, TJ 3 yd run (Rogers, Collin kick)
	4:05	CIN - Coe,Ryan 25 yd field goal
	0:21	SMU - Kerley, Jordan 1 yd pass from Mordecai, Tanner (Rogers, Collin kick)
3rd	10:20	CIN - Coe,Ryan 52 yd field goal
	6:26	CIN - Coe,Ryan 44 yd field goal
	1:58	CIN - Coe,Ryan 31 yd field goal
4th	5:09	SMU - Maryland,RJ 16 yd pass from Stone, Preston (Rogers, Collin kick)
	1:57	SMU - Lavine, Tyler 1 yd run (Stone, Preston kick failed)

TEAM STATS	CIN	SMU
FIRST DOWNS	16	21
RUSHES-YARDS (NET)	42-179	31-80
PASSING YDS (NET)	200	179
Passes Att-Comp-Int	35-18-0	40-21-1
TOTAL OFFENSE PLAYS-YARDS	77-379	71-259
Fumble Returns-Yards	0-0	0-0
Punt Returns-Yards	0-2	0-2
Kickoff Returns-Yards	1-20	2-30
Interception Returns-Yards	1-15	0-0
Punts (Number-Avg)	3-65.0	7-41.3
Fumbles-Lost	0-0	2-0
Penalties-Yards	14-128	3-30
Possession Time	36:46	23:14
Third-Down Conversions	10 of 22	2 of 15
Fourth-Down Conversions	1 of 2	4 of 5
Red-Zone Scores-Chances	4-4	4-4
Sacks By: Number-Yards	6-0	2-0

RUSHING: Cincinnati-McClelland,Char 16-129; Kiner,Corey 13-43; Montgomery,Ryan 4-14; Taylor,Leonard 1-10; TEAM 4-minus 6; Bryant,Ben 4-minus 11. SMU-Wheaton, Camar 8-53; Lavine, Tyler 7-31; Stone, Preston 4-22; McDaniel, TJ 6-15; Mordecai, Tanne 6-minus 41.

PASSING: Cincinnati-Bryant,Ben 18-35-0-200. SMU-Mordecai, Tanne 15-25-1-105; Stone, Preston 6-15-0-74.

RECEIVING: Cincinnati-Thompson,Jadon 4-69; Whyle,Josh 4-53; Mardner,Nick 4-41; Taylor,Leonard 2-8; Smith,Blue 1-18; Tucker,Tre 1-9; Scott,Chris 1-6; Montgomery,Ryan 1-minus 4. SMU-Maryland,RJ 5-35; Rice, Rashee 4-41; Kerley, Jordan 3-44; Redding,Ben 2-25; Daniels, Jr., R 2-23; Wheaton, Camar 2-0; Dixon, Kelvonta 1-9; Upshaw, Austin 1-2; McDaniel, TJ 1-0.

OCT. 29, 2022 - H.A. CHAMPMAN STADIUM - TULSA, OKLAHOMA

SMU	45
TULSA	34

TULSA, Okla. (AP) - Preston Stone passed to Rashee Rice for a 75-yard touchdown on the first play from scrimmage and SMU never trailed in a 45-34 victory over Tulsa on Oct. 29.

Tyler Lavine followed with the first of his three short touchdown runs on the day and SMU (4-4, 2-2 American Athletic Conference) led 14-0 before the game was five minutes old. Lavine's second scoring run helped the Mustangs take a 24-7 lead at halftime.

Elijah Chapman scooped up a fumble and returned it 23 yards for a touchdown late in the third quarter to push the Mustangs' lead to 45-20.

Stone completed 11 of 17 passes for 219 yards for SMU. Freshman backup quarterback Kevin Jennings had his first collegiate touchdown pass - a 6-yarder to Rice late in the third quarter. Rice had nine receptions for 180 yards.

SCORING SUMMARY

SMU	14	10	21	0	45
Tulsa	7	0	13	14	34

Qtr	Time	Scoring play
1st	14:48	SMU - Rice, Rashee 75 yd pass from Stone, Preston (Rogers, Collin kick)
	10:12	SMU - Lavine, Tyler 1 yd run (Rogers, Collin kick)
	7:37	TULSA - Epps,Isaiah 7 yd pass from (Long,Zack kick)
2nd	11:49	SMU - Lavine, Tyler 1 yd run (Rogers, Collin kick)
	0:00	SMU - Rogers, Collin 34 yd field goal
3rd	11:54	TULSA - Braxton,Braylon 1 yd run (Long,Zack kick failed)
	9:32	SMU - Lavine, Tyler 2 yd run (Rogers, Collin kick)
	7:00	TULSA - Brin,Davis 21 yd run (Long,Zack kick)
	1:04	SMU - Rice, Rashee 6 yd pass from Jennings, Kevin (Rogers, Collin kick)
	0:55	SMU - Chatman, Elijah 23 yd FUMB: (Rogers, Collin kick)
4th	14:24	TULSA - Stokes,Keylon 50 yd pass from (Long,Zack kick)
	8:08	TULSA - Ford,Jordan 9 yd pass from (Long,Zack kick)

TEAM STATS	SMU	TULSA
FIRST DOWNS	24	23
RUSHES-YARDS (NET)	50-158	37-182
PASSING YDS (NET)	310	216
Passes Att-Comp-Int	28-19-0	30-15-0
TOTAL OFFENSE PLAYS-YARDS	78-468	67-398
Fumble Returns-Yards	0-0	0-0
Punt Returns-Yards	0-32	0-0
Kickoff Returns-Yards	2-40	1-19
Interception Returns-Yards	0-0	0-0
Punts (Number-Avg)	3-43.0	4-41.5
Fumbles-Lost	1-1	2-2
Penalties-Yards	9-83	7-58
Possession Time	35:25	24:35
Third-Down Conversions	8 of 16	4 of 13
Fourth-Down Conversions	1 of 2	3 of 4
Red-Zone Scores-Chances	5-5	3-4
Sacks By: Number-Yards	5-0	1-0

RUSHING: SMU-Lavine, Tyler 17-72; Gardner, Velton 18-47; Wheaton, Camar 5-31; Stone, Preston 4-24; Knox, Teddy 1-minus 1; Jennings, Kevin 2-minus 4; TEAM 3-minus 11. Tulsa-Prince,Deneric 19-86; Ford,Jordan 8-78; Brin,Davis 5-19; Braxton,Braylon 5-minus 1.

PASSING: SMU-Stone, Preston 11-17-0-219; Jennings, Kevin 8-11-0-91. Tulsa-Brin,Davis 7-16-0-96; Braxton,Braylon 8-14-0-120.

RECEIVING: SMU-Rice, Rashee 9-180; Upshaw, Austin 3-45; Goffney, Dylan 2-25; Gardner, Velton 2-3; Dixon, Kelvonta 1-33; Redding,Ben 1-20; Daniels, Jr., R 1-4. Tulsa-Stokes,Keylon 5-122; Santana,JuanCar 4-45; Epps,Isaiah 2-10; Prince,Deneric 1-14; Jones,Malachai 1-10; Ford,Jordan 1-9; Hall,Ethan 1-6.

NOV. 5, 2022 - FORD STADIUM - DALLAS, TEXAS

HOUSTON	63
SMU	77

DALLAS (AP) -- Tanner Mordecai set a school record with nine touchdown passes — seven coming in the first half — and SMU's offense exploded for a 77-63 win over Houston on Nov. 5.

As a point of reference, Houston's men's basketball team beat SMU's 75-61 on Feb. 27.

On the gridiron, their combined 140 points broke the NCAA single-scoring game record for two teams in regulation when Pitt beat Syracuse 76-61 on Nov. 26, 2016 to combine for 137 points.

SMU reached school records with 77 points in a game, 11-total touchdowns, nine passing scored and 433 total yards in the first half.

The Mustangs (5-4, 3-2 American Athletic Conference) scored touchdowns on their first nine drives of the game and didn't punt until their 10th drive with 5:30 left before the end of the third quarter. Mordecai also had a 2-yard touchdown run with 8:43 before halftime for a 35-21 lead.

The Mustangs needed to keep their foot on the pedal because Houston quarterback Clayton Tune did his best to keep the Cougars (5-4, 3-2) in it, throwing for seven touchdowns and running for another.

Tune joined David Klingler, Jimmy Klinger and Andre Ware in Houston's seven-touchdowns-thrown-in-game club. David Klingler reached the mark on three occasions in the 1990 season and holds the all-time school record of 11 also in 1990.

Tune missed touchdown number eight when he threw an interception in the end zone down 77-63 with 1:43 left. SMU secured three picks on Tune.

Tyler Lavine's 15-yard touchdown run with with 5:13 left made it 77-56 and he rushed for a career-high 146 yards.

SCORING SUMMARY

Houston	14	21	14	14	63
SMU	21	35	7	14	77

Qtr	Time	Scoring play
1st	13:02	SMU - Redding,Ben 2 yd pass from Mordecai, Tanner (Rogers, Collin kick)
	10:29	HOU - Tune,Clayton 55 yd run (Ramsey,Kyle kick)
	7:36	SMU - Rice, Rashee 6 yd pass from Mordecai, Tanner (Rogers, Collin kick)
	4:57	HOU - Brown,Samuel 12 yd pass from (Ramsey,Kyle kick)
	2:06	SMU - Rice, Rashee 9 yd pass from Mordecai, Tanner (Rogers, Collin kick)
2nd	14:53	HOU - Dell,Nathaniel 22 yd pass from (Ramsey,Kyle kick)
	11:53	SMU - Goffney, Dylan 35 yd pass from Mordecai, Tanner (Rogers, Collin kick)
	8:43	SMU - Mordecai, Tanne 2 yd run (Rogers, Collin kick)
	6:44	SMU - Maryland,RJ 1 yd pass from Mordecai, Tanner (Rogers, Collin kick)
	5:34	HOU - Carter,KeSean 37 yd pass from (Ramsey,Kyle kick)
	4:16	SMU - Redding,Ben 10 yd pass from Mordecai, Tanner (Rogers, Collin kick)
	1:25	HOU - Golden,Matthew 42 yd pass from (Ramsey,Kyle kick)
	0:36	SMU - Redding,Ben 4 yd pass from Mordecai, Tanner (Rogers, Collin kick)
3rd	11:17	HOU - Dell,Nathaniel 2 yd pass from (Ramsey,Kyle kick)
	8:11	SMU - Maryland,RJ 3 yd pass from Mordecai, Tanner (Rogers, Collin kick)
	1:28	HOU - Trahan,Christia 1 yd pass from (Ramsey,Kyle kick)
4th	12:52	SMU - Dixon, Kelvonta 43 yd pass from Mordecai, Tanner (Rogers, Collin kick)
	9:32	HOU - Brown,Samuel 6 yd pass from (Ramsey,Kyle kick),
	5:13	SMU - Lavine, Tyler 15 yd run (Rogers, Collin kick)
	3:37	HOU - Sneed,Stacy 52 yd run (Ramsey,Kyle kick)

TEAM STATS	HOU	SMU
FIRST DOWNS	34	31
RUSHES-YARDS (NET)	17-182	46-263
PASSING YDS (NET)	528	379
Passes Att-Comp-Int	54-37-3	37-28-0
TOTAL OFFENSE PLAYS-YARDS	71-710	83-642
Fumble Returns-Yards	0-0	0-0
Punt Returns-Yards	0-0	0-0
Kickoff Returns-Yards	8-221	5-118
Interception Returns-Yards	0-0	3-61
Punts (Number-Avg)	0-0.0	1-32.0
Fumbles-Lost	0-0	3-0
Penalties-Yards	5-45	2-16
Possession Time	28:28	31:32
Third-Down Conversions	1 of 5	10 of 14
Fourth-Down Conversions	3 of 4	3 of 3
Red-Zone Scores-Chances	4-5	9-9
Sacks By: Number-Yards	1-0	2-0

RUSHING: Houston-Tune,Clayton 12-111; Sneed,Stacy 4-71; Dell,Nathaniel 1-0. SMU-Lavine, Tyler 25-146; Gardner, Velton 8-68; Mordecai, Tanne 8-54; Redding,Ben 1-4; McDaniel, TJ 1-0; TEAM 3-minus 9.

PASSING: Houston-Tune,Clayton 36-53-3-527; Coley,Lucas 1-1-0-1. SMU-Mordecai, Tanne 28-37-0-379.

RECEIVING: Houston-Dell,Nathaniel 13-180; Carter,KeSean 8-136; Brown,Samuel 6-54; Golden,Matthew 5-105; Sneed,Stacy 4-52; Trahan,Christia 1-1. SMU-Rice, Rashee 9-86; Maryland,RJ 4-52; Redding,Ben 4-24; Goffney, Dylan 3-100; Kerley, Jordan 3-53; Lavine, Tyler 2-12; Daniels, Jr., R 2-9; Dixon, Kelvonta 1-43.

NOV. 12, 2022 - RAYMOND JAMES STADIUM - TAMPA, FLORIDA

SMU	41
USF	23

TAMPA, Fla. (AP) - Tanner Mordecai threw his two touchdown passes in a 21-point third quarter and SMU became bowl eligible with a 41-23 win over South Florida on Nov. 12, the Bulls' eighth-straight loss.

USF, which fired coach Jeff Scott and defensive coordinator Bob Shoop last Sunday, played a spirited first half under interim coach Daniel Da Prato, scoring 10 late points to tie the game at 17 at halftime. But it was the Mustangs, under first-year head coach Rhett Lashlee, who took control to earn a probable bowl trip for the fourth-straight year.

The Mustangs went 97 yards in six plays with their first possession of the third quarter, taking the lead on a 21-yard pass to Rashee Rice. Their next drive was one play, Mordecai finding Jordan Kerley down the middle for a 70-yard touchdown.

SMU (6-4, 4-2 American Athletic Conference) capped the game-changing quarter with Tyler Lavine's 8-yard touchdown running after the Bulls turned the ball over on downs.

Mordecai finished 19 of 27 for 280 yards. Lavine and Camar Wheaton, who scored two touchdowns in the first half, both ran for 112 yards. Kerley had seven catches for 156 and Rice six for 99.

SCORING SUMMARY

SMU	10	7	21	3	41
USF	0	17	0	6	23

Qtr	Time	Scoring play
1st	10:08	SMU - Wheaton, Camar 1 yd run (Rogers, Collin kick)
	4:22	SMU - Rogers, Collin 22 yd field goal
2nd	13:41	USF - Albritton,Jason 1 yd run (Shrader,Spencer kick),
	9:23	SMU - Wheaton, Camar 18 yd run (Rogers, Collin kick)
	2:44	USF - Weaver,Xavier 32 yd pass from (Shrader,Spencer kick)
	0:08	USF - Shrader,Spencer 41 yd field goal
3rd	8:10	SMU - Rice, Rashee 21 yd pass from Mordecai, Tanner (Rogers, Collin kick)
	5:56	SMU - Kerley, Jordan 70 yd pass from Mordecai, Tanner (Rogers, Collin kick)
	0:13	SMU - Lavine, Tyler 8 yd run (Rogers, Collin kick)
4th	8:02	SMU - Rogers, Collin 45 yd field goal
	1:46	USF - Littlejohn,Jays 17 yd pass from (Brown,Byrum kick failed)

TEAM STATS	SMU	USF
FIRST DOWNS	30	22
RUSHES-YARDS (NET)	41-273	42-179
PASSING YDS (NET)	280	202
Passes Att-Comp-Int	27-19-0	34-14-1
TOTAL OFFENSE PLAYS-YARDS	68-553	76-381
Fumble Returns-Yards	0-0	0-0
Punt Returns-Yards	0-0	0-0
Kickoff Returns-Yards	1-0	2-26
Interception Returns-Yards	1-20	0-0
Punts (Number-Avg)	0-0.0	4-39.8
Fumbles-Lost	0-0	1-0
Penalties-Yards	2-20	7-60
Possession Time	27:18	32:42
Third-Down Conversions	5 of 11	7 of 18
Fourth-Down Conversions	1 of 3	2 of 4
Red-Zone Scores-Chances	4-4	3-4
Sacks By: Number-Yards	2-0	0-0

RUSHING: SMU-Wheaton, Camar 14-112; Lavine, Tyler 17-112; McDaniel, TJ 2-19; Gardner, Velton 6-19; Mordecai, Tanne 1-6; Jennings, Kevin 1-5. South Fla.-Battie,Brian 26-145; Albritton,Jason 4-16; Dukes,Michel 4-10; Powell,K'wan 2-6; Marsh,Katravis 4-3; Weaver,Xavier 1-1; Brown,Byrum 1-minus 2.

PASSING: SMU-Mordecai, Tanne 19-27-0-280. South Fla.-Marsh,Katravis 12-31-1-178; Brown,Byrum 2-3-0-24.

RECEIVING: SMU-Kerley, Jordan 7-156; Rice, Rashee 6-99; Daniels, Jr., R 2-4; Dixon, Kelvonta 2-1; Goffney, Dylan 1-15; Maryland,RJ 1-5. South Fla.-Weaver,Xavier 4-60; Atkins,Sean 4-55; Horn Jr.,Jimmy 3-60; Littlejohn,Jays 1-17; Reynolds,Garret 1-7; Dukes,Michel 1-3.

NOV. 17, 2022 - YULMAN STADIUM - NEW ORLEANS, LA.

SMU	24
[21/22] TULANE	59

NEW ORLEANS (AP) - Michael Pratt passed for three touchdowns and ran for three scores, and No. 21 Tulane capitalized on a slew of SMU mistakes to beat the Mustangs 59-24 on Nov. 17.

Tyjae Spears carried 13 times for 121 yards - his fifth straight game eclipsing 100 yards rushing. He scored two touchdowns rushing and another receiving for Tulane (9-2, 6-1 American Athletic Conference), which beat SMU for the first time in eight meetings and can clinch a berth in the conference title game by winning its regular-season finale at Cincinnati.

SMU (6-5, 4-3) came in as one of the top offenses in the AAC, averaging 486.4 yards and a league-high 40.3 points per game. But the Mustangs were plagued by dropped passes and five turnovers.

Tanner Mordecai was intercepted twice and lost a fumble when he was sacked by Darius Hodges. SMU fumbled five times in all, losing three.

The Mustangs' first turnover came on a muffed punt by Roderick Daniels that Tulane long snapper Ethan Hudak recovered on the SMU 7. That set up Spears' TD reception to make it 21-0 late in the first quarter.

A muffed punt by Tulane returner Jha'Quan Jackson deep in Green Wave territory looked like a potential momentum changer when SMU immediately converted that break into a 19-yard TD pass from Mordecai to RJ Maryland. But the Green Wave responded quickly with Michael Pratt's 26-yard, tackle-slipping scoring run.

Tulane opened the second half by widening its lead to 35-7 on Pratt's floating, 26-yard timing pass to Shae Wyatt, who made an over-the-shoulder catch and narrowly got his feet in bounds before falling out of the left side of the end zone.

One play after Tulane safety Lummie Young intercepted Mordecai, Pratt found Wyatt well behind the SMU defense for a 46-yard score that made it 49-7.

SCORING SUMMARY

SMU	0	7	7	10	24
Tulane	21	7	21	10	59

Qtr	Time	Scoring play
1st	7:01	TLN - Jenkins,Patrick 6 yd run
	5:06	TLN - Jenkins,Patrick 2 yd run
	0:00	TLN - Jenkins,Patrick 5 yd pass from Jenkins,Patrick
2nd	13:54	SMU - Maryland,RJ 19 yd pass from Mordecai, Tanner (Rogers, Collin kick)
	12:22	TLN - Jenkins,Patrick 26 yd run
3rd	13:32	TLN - Jenkins,Patrick 26 yd pass from Jenkins,Patrick
	7:32	TLN - Jenkins,Patrick 12 yd run
	4:37	TLN - Jenkins,Patrick 48 yd pass from Jenkins,Patrick
	1:53	SMU - Maryland,RJ 13 yd pass from Mordecai, Tanner (Rogers, Collin kick)
4th	12:34	TLN - Jenkins,Patrick 1 yd run
	7:55	SMU - Rogers, Collin 30 yd field goal
	3:40	TLN - Jenkins,Patrick 33 yd field goal
	0:51	SMU - Daniels, Jr., R 2 yd run (Rogers, Collin kick)

TEAM STATS	SMU	TLN
FIRST DOWNS	31	20
RUSHES-YARDS (NET)	44-141	42-310
PASSING YDS (NET)	329	141
Passes Att-Comp-Int	52-35-2	14-9-0
TOTAL OFFENSE PLAYS-YARDS	96-470	56-451
Fumble Returns-Yards	0-0	0-0
Punt Returns-Yards	0-0	0--3
Kickoff Returns-Yards	2-47	3-125
Interception Returns-Yards	0-0	2-6
Punts (Number-Avg)	3-44.7	4-45.8
Fumbles-Lost	5-3	1-1
Penalties-Yards	5-50	4-40
Possession Time	33:46	26:14
Third-Down Conversions	9 of 20	0 of 7
Fourth-Down Conversions	1 of 5	1 of 1
Red-Zone Scores-Chances	4-5	6-6
Sacks By: Number-Yards	1-0	3-0

RUSHING: SMU-Lavine, Tyler 18-82; Wheaton, Camar 9-29; Daniels, Jr., R 3-18; McDaniel, TJ 4-13; Gardner, Velton 1-4; Mordecai, Tanne 8-0; Upshaw, Austin 1-minus 5. Tulane-Spears,Tyjae 13-121; Clayton-Johnson 8-75; Pratt,Michael 10-70; Celestine,Ivers 7-39; Coltrin,Josh 2-5; Horton,Kai 1-1; TEAM 1-minus 1.

PASSING: SMU-Mordecai, Tanne 32-49-2-298; Jennings, Kevin 3-3-0-31. Tulane-Pratt,Michael 9-14-0-141.

RECEIVING: SMU-Lavine, Tyler 7-62; Maryland,RJ 6-61; Rice, Rashee 6-41; Goffney, Dylan 3-60; Daniels, Jr., R 3-30; Kerley, Jordan 3-14; McDaniel, TJ 2-24; Wheaton, Camar 2-11; Upshaw, Austin 2-9; Haskin,Gage 1-17. Tulane-Wyatt,Shae 3-104; James,Tyrick 2-12; Jackson,Jha'Qua 1-12; Keys III,Lawren 1-7; Spears,Tyjae 1-5; Clayton-Johnson 1-1.

NOV. 26, 2022 - FORD STADIUM - DALLAS, TEXAS

MEMPHIS	31
SMU	34

DALLAS (AP) -- Brandon Crossley picked off a Seth Henigan pass in the back of the end zone with two seconds left to preserve SMU's 34-31 win over Memphis Nov. 26 in the regular-season finale for both schools.

Henigan drove the Tigers 76 yards to set up second-and-goal at the SMU 9 with 14 seconds left, needing only a field goal to send the game into overtime. He rolled to his left and floated a pass intended for a receiver streaking along the end line only to have Crossley make a leaping interception.

Tanner Mordecai fired 24 yards to Rashee Rice early in the fourth quarter, then drove the Mustangs 66 yards in 12 plays to set up Collin Rogers' 23-yard field goal to take a 34-23 lead.

But Henigan answered by hitting Roc Taylor from 7-yards out, then finding Gabriel Rogers for a two-point conversion to pull Memphis within 34-31 with 2:36 left in the game.

SMU's Austin Upshaw pounced on the on-sides kick, but the Mustangs could not make a first down and punted, giving the Tigers the ball at their own 16.

Mordecai was 22 of 30 for 228 yards and two touchdowns and Tyler Lavine carried it 25 times for 64 yards and two scores to lead SMU (7-5, 5-3 American Athletic Conference). Rice caught 13 passes for 147 yards.

Henigan was 27 of 44 for 287 yards and a touchdown, with Javon Ivory catching six for 98 yards for Memphis (6-6, 3-5). Jevyon Ducker carried 10 times for 81 yards.

SMU won for just the fifth time in 15 meetings with Memphis. Since both teams joined the AAC, the Tigers lead the series 7-3.

SCORING SUMMARY

Memphis	7	10	6	8	31
SMU	0	14	10	10	34

Qtr	Time	Scoring play
1st	8:33	MEM - Smith,Sutton 5 yd run (Howard,Chris kick)
2nd	13:47	SMU - Kerley, Jordan 4 yd pass from Mordecai, Tanner (Rogers, Collin kick)
	10:51	MEM - Martin,Asa 3 yd run (Howard,Chris kick),
	1:15	SMU - Lavine, Tyler 1 yd run (Rogers, Collin kick)
	0:00	MEM - Howard,Chris 42 yd field goal
3rd	10:15	SMU - Lavine, Tyler 3 yd run (Rogers, Collin kick)
	5:52	SMU - Rogers, Collin 27 yd field goal
	0:00	MEM - Rogers,Gabriel 5 yd run (Howard,Chris kick failed)
4th	13:11	SMU - Rice, Rashee 24 yd pass from Mordecai, Tanner (Rogers, Collin kick)
	6:13	SMU - Rogers, Collin 23 yd field goal
	2:36	MEM - Taylor,Roc 7 yd pass from (Henigan,Seth kick)

TEAM STATS	MEM	SMU
FIRST DOWNS	27	20
RUSHES-YARDS (NET)	33-152	37-113
PASSING YDS (NET)	287	311
Passes Att-Comp-Int	45-27-1	38-28-0
TOTAL OFFENSE PLAYS-YARDS	78-439	75-424
Fumble Returns-Yards	0-0	0-0
Punt Returns-Yards	0-0	0-49
Kickoff Returns-Yards	3-76	1-24
Interception Returns-Yards	0-0	1-0
Punts (Number-Avg)	3-44.0	3-38.7
Fumbles-Lost	0-0	0-0
Penalties-Yards	3-20	6-65
Possession Time	31:18	28:42
Third-Down Conversions	11 of 17	11 of 18
Fourth-Down Conversions	1 of 1	2 of 2
Red-Zone Scores-Chances	4-5	5-5
Sacks By: Number-Yards	0-0	1-0

RUSHING: Memphis-Ducker,Jevyon 10-81; Martin,Asa 9-36; Henigan,Seth 9-19; Smith,Sutton 4-11; Rogers,Gabriel 1-5. SMU-Lavine, Tyler 25-64; Daniels, Jr., R 3-25; Mordecai, Tanne 4-13; Jennings, Kevin 2-7; McDaniel, TJ 2-5; TEAM 1-minus 1.

PASSING: Memphis-Henigan,Seth 27-44-1-287; TEAM 0-1-0-0. SMU-Mordecai, Tanne 22-30-0-228; Jennings, Kevin 6-8-0-83.

RECEIVING: Memphis-Martin,Asa 7-74; Ivory,Javon 6-98; Prieskorn,Caden 4-45; Rogers,Gabriel 3-36; Ducker,Jevyon 3-12; Taylor,Roc 2-14; Lewis,Eddie 2-8. SMU-Rice, Rashee 13-147; Kerley, Jordan 6-76; Lavine, Tyler 3-23; Dixon, Kelvonta 2-33; Daniels, Jr., R 2-13; Goffney, Dylan 1-16; Maryland,RJ 1-3.

DEC. 17, 2022 - FENWAY PARK - ALBUQUERQUE, NEW MEXICO

SMU	23
BYU	24

ALBUQUERQUE, N.M. (AP) -- Cornerback Jakon Robinson stopped SMU quarterback Tanner Mordecai on a 2-point conversion try with eight seconds left in the game, and BYU beat the Mustangs 24-23 Dec. 17 in the New Mexico Bowl.

Mordecai, who finished with 218 passing yards and two touchdowns, tried to cut up the middle on a designed run and was dropped by Robinson, shutting down SMU's comeback attempt from a 24-10 third-quarter deficit.

The 2-point try came after Jordan Kerley caught a 12-yard TD pass from Mordecai.

Taking his first snaps in a college game, BYU redshirt freshman Sol-Jay Maiava-Peters ran for a game-leading 96 yards with a touchdown, and Christopher Brooks added 88 yards and a score for the Cougars (8-5). Maiava-Peters was 7 of 12 passing for 47 yards and an interception.

After an apparent fumble recovery in the third quarter was overturned, the Cougars got a 64-yard interception return for a touchdown from linebacker Ben Bywater, breaking a 10-all tie.

Bywater added a game-high 11 tackles as part of a surprisingly stout performance by a BYU defense that had been allowing 30 points per game.

The Cougars defense also turned in a big play on fourth-and-2 at the BYU 24 with five minutes left in the game as Alden Tofa sacked Mordecai for a 17-yard loss.

SMU (7-5) raced to an early lead, getting a 35-yard field goal from Collin Rogers and 9-yard scoring pass from Mordecai to Roderick Daniels Jr., around a 1-yard scoring run by Maiava-Peters in the first quarter.

Jake Oldroyd booted a 31-yard field goal in the second quarter for BYU, and the team were tied at 10-all at halftime.

After Bywater scored on the interception, BYU added a 22-yard scoring run by Brooks in the third quarter.

SMU closed within seven points at 24-17 in the fourth quarter when Tyler Lavine scored on a 3-yard run. Lavine finished with 91 yards on 23 carries.

SCORING SUMMARY

SMU	10	0	0	13	23
BYU	7	3	14	0	24

Qtr	Time	Scoring play	
1st	12:01	SMU	Rogers, Collin 35 yd field goal
	06:09	BYU	Maiava-Peters,S 1 yd run (Oldroyd,Jacob kick)
	02:16	SMU	Daniels, Jr., R 9 yd pass from (Rogers, Collin kick)
2nd	03:34	BYU	Oldroyd,Jacob 31 yd field goal
3rd	08:17	BYU	Bywater,Ben 76 yd INT: INT: (Oldroyd,Jacob kick)
	01:22	BYU	Brooks,Christop 22 yd run (Oldroyd,Jacob kick)
4th	12:39	SMU	Lavine, Tyler 3 yd run (Rogers, Collin kick)
	00:08	SMU	Kerley, Jordan 12 yd pass from (Mordecai, Tanne kick failed)

TEAM STATS	SMU	BYU
FIRST DOWNS	29	16
RUSHES-YARDS (NET)	50-171	42-209
PASSING YDS (NET)	218	47
Passes Att-Comp-Int	37-27-1	12-7-1
TOTAL OFFENSE PLAYS-YARDS	87-389	54-256
Fumble Returns-Yards	0-0	0-0
Punt Returns-Yards	0-30	0-0
Kickoff Returns-Yards	0-0	1-25
Interception Returns-Yards	1-6	1-76
Punts (Number-Avg)	4-42.2	4-58.8
Fumbles-Lost	1-0	1-0
Penalties-Yards	3-33	5-53
Possession Time	28:25	31:35
Third-Down Conversions	10 of 18	5 of 12
Fourth-Down Conversions	2 of 3	2 of 2
Red-Zone Scores-Chances	4-4	2-2
Sacks By: Number-Yards	1-0	2-0

RUSHING: SMU-Lavine, Tyler 23-91; Daniels, Jr., R 10-59; Wheaton, Camar 10-37; Upshaw, Austin 2-2; Mordecai, Tanne 5-minus 18. BYU-Maiava-Peters,S 14-96; Brooks,Christop 19-88; Ropati,Hinckley 5-29; Kingston,Parker 1-2; TEAM 1-minus 2; Roberts,Chase 2-minus 4.

PASSING: SMU-Mordecai, Tanne 27-37-1-218. BYU-Maiava-Peters,S 7-12-1-47; Roberts,Chase 0-0-0-0.

RECEIVING: SMU-Dixon, Kelvonta 6-60; Daniels, Jr., R 6-54; Kerley, Jordan 6-50; Lavine, Tyler 4-25; Upshaw, Austin 2-18; Maryland,RJ 1-6; Campbell, Carte 1-4; Wheaton, Camar 1-1. BYU-Cosper,Brayden 3-12; Ropati,Hinckley 2-2; Rex,Isaac 1-27; Roberts,Chase 1-6.

SMU STATISTICAL TRENDS

				Rushing			Passing							Total Offense			First Downs				Fumbles	
Year	Team	Record	G	No.	Yards	Avg.	Att	Com	Int	Yards	TD	Avg.	Pct	Plays	Yards	Avg.	Rush	Pass	Penalty	Tot	No.-Loss	Pen-Yds
1956	SMU	4-6	10	423	1,345	134.5	191	85	16	1,197	10	119.7	.445	614	2,542	254.2	82	47	9	138	19-14	61-551
	Opp.	---	10	551	2,514	251.4	126	66	9	794	7	79.4	.524	677	3,308	330.8	127	34	8	169	22-15	69-678
1957	SMU	4-5-1	10	382	1,201	120.1	170	102	13	1,180	8	118.0	.600	552	2,381	238.1	75	57	4	136	18-11	64-587
	Opp.	---	10	579	2,217	221.7	108	52	13	751	2	75.1	.481	687	2,968	296.8	113	32	8	153	33-12	47-499
1958	SMU	6-4	10	390	1,613	161.3	207	114	16	1,652	15	165.2	.551	597	3,265	326.5	84	68	8	160	31-16	54-512
	Opp.	---	10	471	1,854	185.4	159	78	14	959	6	95.9	.491	630	2,813	281.3	93	47	1	141	34-20	53-509
1959	SMU	5-4-1	10	386	1,137	113.7	201	114	11	1,460	12	146.0	.567	587	2,597	259.7	64	64	4	132	21-9	53-537
	Opp.	---	10	468	1,850	185.0	171	64	11	770	9	77.0	.374	639	2,620	262.0	111	35	6	152	32-15	43-369
1960	SMU	0-9-1	10	384	999	99.9	155	65	14	811	2	81.1	.419	539	1,810	181.0	54	42	3	99	21-16	30-249
	Opp.	---	10	503	1,876	187.6	145	75	6	1,001	8	100.1	.517	648	2,877	287.7	99	56	4	159	18-12	50-446
1961	SMU	2-7-1	10	372	937	93.7	198	103	11	1,001	5	100.1	.520	570	1,938	193.8	58	54	7	119	27-17	40-356
	Opp.	---	10	504	2,157	215.7	158	76	9	1,006	5	100.6	.481	662	2,389	238.9	103	48	10	161	25-13	43-430
1962	SMU	2-8	10	418	1,336	133.6	174	79	13	838	4	83.8	.454	592	2,174	217.4	74	43	6	123	14-7	45-439
	Opp.	---	10	506	866	175.9	160	83	17	1,110	4	105.8	.513	666	2,817	281.7	101	52	9	161	19-13	50-481
1963	SMU	4-7	11	405	1,300	130.0	196	92	9	1,135	6	113.5	.469	601	2,435	243.5	72	63	8	143	35-22	60-464
	Opp.	---	11	447	1,799	179.9	184	86	11	1,014	16	101.4	.467	631	2,813	281.3	92	50	14	156	20-10	49-500
1964	SMU	1-9	10	387	677	67.7	182	75	18	755	2	75.5	.412	569	1,432	143.2	49	36	10	95	34-15	48-444
	Opp.	---	10	493	1,730	173.0	127	62	10	797	8	79.7	.488	620	2,527	252.7	77	32	8	122	36-24	52-466
1965	SMU	4-5-1	10	516	1,623	162.3	184	76	15	953	6	95.3	.413	700	2,576	257.6	96	45	8	149	28-11	60-592
	Opp.	---	10	423	1,092	109.2	225	113	13	1,354	10	135.4	.502	648	2,446	244.6	68	67	11	146	26-17	45-456
1966	SMU	8-3	11	522	2,070	207.0	174	76	14	1,093	11	109.3	.437	696	3,163	316.3	104	49	3	156	26-10	62-611
	Opp.	---	11	428	1,353	135.3	288	138	21	1,604	5	160.4	.479	716	2,957	295.7	72	83	14	169	25-12	44-431
1967	SMU	3-7	10	336	685	68.5	330	189	22	2,207	14	220.7	.572	666	2,892	289.2	49	102	5	156	24-11	51-371
	Opp.	---	10	569	2,005	200.5	175	95	10	1,323	7	132.3	.543	744	3,328	332.8	110	65	4	179	31-18	45-478
1968	SMU	8-3	11	370	1,204	120.4	485	270	24	3,130	21	313.0	.556	855	4,334	433.4	79	148	9	236	28-18	64-619
	Opp.	---	11	482	1,882	188.2	309	138	22	1,862	14	186.2	.447	791	3,744	374.4	95	86	16	197	37-22	62-538
1969	SMU	3-7	10	417	1,236	123.6	370	219	16	2,380	9	238.0	.592	787	3,616	361.6	93	101	9	203	17-10	61-592
	Opp.	---	10	517	2,312	231.2	202	87	13	1,277	8	127.7	.431	719	3,589	358.9	119	59	13	191	35-18	60-561
1970	SMU	5-6	11	452	1,235	112.3	357	196	32	2,139	10	194.5	.549	809	3,374	306.7	88	88	14	190	19-10	65-656
	Opp.	---	11	557	1,906	173.3	232	104	14	1,496	10	106.0	.448	787	3,402	309.3	105	65	12	182	29-16	63-662
1971	SMU	4-7	11	527	1,719	156.3	188	88	9	931	4	84.6	.473	715	2,650	240.9	143	90	12	245	35-15	61-586
	Opp.	---	11	572	1,982	180.2	229	113	13	1,508	6	147.1	.493	801	3,490	317.3	113	74	9	196	32-14	58-585
1972	SMU	7-4	11	559	2,026	184.2	208	106	9	1,531	12	139.2	.507	767	3,557	323.4	110	62	18	190	41-18	61-603
	Opp.	---	11	492	1,405	127.7	243	116	13	1,621	9	147.4	.477	735	3,026	275.1	73	74	10	157	55-25	52-558
1973	SMU	6-4-1	11	659	3,395	308.6	95	38	8	774	5	70.4	.400	754	4,169	379.0	148	24	10	182	42-35	61-540
	Opp.	---	11	576	2,767	251.6	204	90	14	1,169	8	106.3	.441	780	3,936	357.8	138	50	3	191	35-22	53-553
1974	SMU	6-4-1	11	683	3,074	279.5	114	45	11	794	9	72.1	.395	797	3,868	351.6	159	33	9	201	51-23	59-646
	Opp.	---	11	572	2,618	238.0	216	98	13	1,456	8	132.4	.454	788	4,074	370.4	133	64	9	206	35-19	70-707
1975	SMU	4-7	11	673	2,874	261.3	130	57	7	984	11	89.5	.438	803	3,858	350.7	149	40	15	204	48-29	60-723
	Opp.	---	11	591	2,967	269.7	160	83	15	1,408	9	128.0	.519	751	4,375	397.7	150	59	15	224	44-26	64-631
1976	SMU	3-8	11	497	2,170	197.3	199	87	12	1,332	10	121.1	.437	696	3,502	318.4	93	58	12	163	34-26	78-734
	Opp.	---	11	628	2,948	268.0	192	100	8	1,480	11	134.5	.520	820	4,428	402.5	148	61	15	224	38-18	85-775
1977	SMU	4-7	11	436	1,354	123.1	308	155	21	2,115	11	192.3	.503	744	3,469	315.4	80	99	19	198	29-11	71-757
	Opp.	---	11	639	2,999	272.6	238	134	16	1,761	14	160.1	.563	877	4,760	432.7	165	85	17	267	28-19	98-882
1978	SMU	4-6-1	11	408	1,184	107.6	391	225	23	3,038	18	276.2	.575	799	4,222	383.8	66	140	19	225	29-17	67-691
	Opp.	---	11	652	2,564	233.1	238	108	24	1,306	11	118.7	.454	890	3,870	351.8	147	64	14	225	39-21	75-656
1979	SMU	5-6	11	607	2,419	220.0	202	106	14	1,383	11	125.7	.525	810	3,702	336.6	130	63	12	205	47-24	58-555
	Opp.	---	11	541	2,081	189.2	252	128	19	1,695	9	154.1	.508	793	3,777	343.4	99	73	10	192	29-14	59-579
1980	SMU	8-4	12	568	2,491	226.5	225	106	9	1,386	11	126.0	.471	792	3,877	352.5	120	68	8	196	32-15	76-625
	Opp.	---	12	509	1,572	142.9	303	153	19	2,043	11	185.7	.505	808	3,615	328.6	90	96	17	203	27-17	51-412
1981	SMU	10-1	11	660	3,226	293.3	161	69	10	1,080	7	98.2	.429	821	4,306	391.5	147	50	19	216	29-17	86-702
	Opp.	---	11	460	1,398	127.1	294	129	31	1,695	9	154.1	.439	754	3,093	281.2	90	77	10	177	27-17	68-632
1982	SMU	11-0-1	12	599	3,041	276.5	141	68	4	1,161	14	105.5	.482	760	4,202	382.0	144	42	12	198	39-18	83-714
	Opp.	---	12	489	1,442	131.1	326	152	22	1,756	9	159.5	.466	817	3,198	290.7	89	80	19	188	30-15	71-611
1983	SMU	10-2	12	584	2,859	259.9	172	81	7	1,305	11	118.6	.471	756	4,164	378.5	147	43	7	197	30-13	85-774
	Opp.	---	12	469	1,130	102.7	295	135	18	1,687	7	153.4	.454	764	2,817	256.1	77	78	21	176	36-17	73-599
1984	SMU	10-2	12	569	2,761	251.0	179	94	7	1,600	8	145.5	.525	748	4,361	396.5	135	64	8	206	32-16	73-688
	Opp.	---	12	502	1,467	133.4	316	182	17	2,384	19	216.7	.575	818	3,849	349.9	94	105	14	213	40-18	72-477
1985	SMU	6-5	11	599	2,730	248.2	218	110	7	1,457	6	132.5	.505	817	4,187	380.6	147	70	12	229	23-12	60-538
	Opp.	---	11	528	2,117	192.4	242	116	11	1,480	11	134.5	.479	770	3,597	327.0	119	74	15	208	33-16	72-590
1986	SMU	6-5	11	496	1,872	170.2	297	159	16	2,079	13	189.0	.535	793	3,951	359.2	97	101	15	213	35-16	64-553
	Opp.	---	11	540	2,262	205.6	287	141	7	1,842	8	167.5	.491	827	4,104	373.1	131	88	20	239	30-16	57-499
1989	SMU	2-9	11	296	579	52.6	551	303	22	3,047	14	277.0	.550	847	3,628	329.6	45	143	15	203	24-10	60-574
	Opp.	---	11	522	2,886	262.4	313	186	8	2,946	29	267.8	.594	833	5,832	530.2	149	114	12	275	33-10	102-805
1990	SMU	1-10	11	321	649	59.0	481	282	15	2,755	22	250.5	.586	802	3,404	309.5	59	133	20	212	22-12	53-527
	Opp.	---	11	552	2,933	266.6	313	198	12	2,522	21	229.3	.633	865	5,455	495.5	158	117	10	285	22-5	87-811
1991	SMU	1-10	11	347	784	71.3	464	249	24	2,553	10	232.1	.537	811	3,337	303.4	59	117	25	201	25-10	78-791
	Opp.	---	11	548	2,322	211.1	268	136	11	1,870	19	170.0	.548	816	4,192	381.1	136	81	13	230	22-7	80-736
1992	SMU	5-6	11	365	662	60.2	452	255	13	2,893	16	263.0	.564	817	3,555	323.2	62	135	26	223	18-12	87-703
	Opp.	---	11	493	2,204	200.4	322	184	11	2,005	12	182.3	.571	815	4,209	382.6	129	94	19	242	19-11	90-772
1993	SMU	2-7-2	11	398	1,508	137.1	352	185	15	2,393	13	217.5	.526	750	3,901	354.6	92	102	13	207	20-6	70-607
	Opp.	---	11	504	2,289	208.1	318	190	9	2,180	12	198.2	.597	821	4,469	406.3	136	95	8	239	20-11	66-498
1994	SMU	1-9-1	11	455	1,453	132.1	388	208	10	2,267	8	206.1	.536	844	3,720	338.2	102	104	22	228	24-6	83-681
	Opp.	---	11	476	2,465	224.1	251	150	9	2,223	22	202.1	.598	725	4,688	426.2	123	102	20	245	37-20	67-621
1995	SMU	1-10	11	365	932	84.7	372	197	15	2,128	11	193.5	.530	735	3,060	278.2	57	96	14	167	21-13	42-423
	Opp.	---	11	554	2,926	266.0	272	150	8	2,072	18	188.4	.551	825	4,998	454.4	155	89	12	256	17-8	84-659
1996	SMU	5-6	11	437	1,741	158.3	260	134	14	2,037	14	185.2	.515	697	3,778	343.5	99	88	13	200	21-8	47-398
	Opp.	---	11	524	2,170	197.3	302	178	10	2,131	13	193.7	.589	826	4,301	391.0	132	98	14	244	22-14	50-419
1997	SMU	6-5	11	491	2,170	197.3	211	99	7	1,233	10	112.1	.469	702	3,403	309.4	101	63	10	174	15-7	54-432
	Opp.	---	11	450	1,579	143.5	293	164	15	2,050	10	186.4	.560	743	3,629	329.9	93	86	14	193	19-12	57-434
1998	SMU	5-7	12	500	1,987	165.6	280	145	15	1,669	13	139.1	.518	780	3,656	304.7	101	75	10	186	27-16	57-451
	Opp.	---	12	481	1,651	137.6	319	162	14	1,915	11	159.6	.508	800	3,566	297.2	95	71	14	180	31-14	53-444
1999	SMU	4-6	10	389	1,189	118.9	292	149	13	1,792	12	179.2	.510	681	2,981	298.1	76	68	19	163	22-10	68-505
	Opp.	---	10	378	1,139	113.9	334	205	10	2,472	16	247.2	.614	712	3,611	361.1	66	110	16	192	20-9	60-516

			Rushing				Passing							Total Offense			First Downs				Fumbles	
Year	Team	Record	G	No.	Yards	Avg.	Att	Com	Int	Yards	TD	Avg.	Pct	Plays	Yards	Avg.	Rush	Pass	Penalty	Tot	No.-Loss	Pen-Yds
2000	SMU	3-9	12	436	1,390	115.8	436	229	22	2,510	13	209.2	.525	872	3,900	325.0	94	113	21	229	18-9	87-689
	Opp.	---	12	429	1,656	138.0	375	212	8	2,893	21	241.1	.565	804	4,549	379.1	81	111	18	210	24-10	97-820
2001	SMU	4-7	11	452	1,722	156.5	305	159	11	1,727	10	157.0	.521	757	3,449	313.5	105	77	19	201	25-18	77-616
	Opp.	---	11	407	1,342	122.0	341	191	17	2,179	13	198.1	.560	748	3,521	320.1	79	89	20	188	18-5	74-609
2002	SMU	3-9	12	551	2,187	182.2	330	172	18	1,912	11	159.3	.521	881	4,099	341.6	130	85	15	230	20-11	68-625
	Opp.	---	12	423	1,913	159.4	370	200	8	2,932	22	244.3	.541	793	4,845	403.8	95	111	12	218	19-9	80-723
2003	SMU	0-12	12	504	1,552	129.3	290	135	15	1,576	7	131.3	.466	794	3,128	260.7	111	62	13	186	18-11	88-698
	Opp.	---	12	465	1,968	164.0	335	189	10	2,704	28	225.3	.564	800	4,672	389.3	106	98	23	227	8-3	79-663
2004	SMU	3-8	11	410	1,377	125.2	351	191	17	2,296	11	208.7	.544	761	3,673	333.9	74	108	15	197	24-13	77-672
	Opp.	---	11	472	2,301	209.2	348	213	6	2,839	25	258.1	.612	820	5,140	467.3	105	128	19	252	12-5	80-603
2005	SMU	5-6	11	415	1,441	131.0	324	170	8	1,950	10	177.3	.525	739	3,391	308.3	76	83	18	177	26-14	76-669
	Opp.	---	11	428	1,569	142.6	400	232	17	2,750	16	250.0	.580	828	4,319	392.6	111	114	15	240	22-10	57-502
2006	SMU	6-6	12	404	1,503	125.2	316	203	10	2,331	29	194.2	.642	720	3,834	319.5	85	101	19	205	24-12	78-642
	Opp.	---	12	403	1,290	107.5	418	268	11	2,950	19	245.8	.641	821	4,240	353.3	78	147	14	239	23-12	75-592
2007	SMU	1-11	12	470	2,042	170.2	432	250	19	3,025	26	252.1	.579	902	5,067	422.2	113	137	31	281	22-12	92-833
	Opp.	---	12	470	2,698	197.2	490	306	12	3,617	28	301.4	.624	960	5,984	498.7	134	166	25	325	23-10	96-832
2008	SMU	1-11	12	217	497	41.4	476	269	25	3,275	29	272.9	.565	693	3,772	314.3	43	141	21	205	17-7	74-585
	Opp.	---	12	548	2,707	225.6	340	218	8	3,047	33	253.9	.641	888	5,754	479.5	141	138	20	299	20-11	80-679
2009	SMU	8-5	13	378	1,427	109.8	472	286	14	3,666	22	282.0	.606	850	5,093	391.8	73	156	26	255	21-12	95-824
	Opp.	---	13	494	2,167	166.7	435	243	17	2,995	20	230.4	.557	929	5,162	397.1	107	134	17	258	22-11	78-778
2010	SMU	7-7	14	404	1,943	138.8	516	304	14	3,861	31	275.8	.589	920	5,804	414.6	97	182	11	290	25-13	75-714
	Opp.	---	14	550	2,027	144.8	430	255	10	2,913	18	208.1	.593	980	4,940	352.9	128	134	23	285	12-5	59-547
2011	SMU	8-5	13	355	1,479	113.8	476	281	19	3,573	17	274.8	.590	831	5,052	388.6	62	164	19	245	22-13	80-657
	Opp.	---	13	466	1,538	118.3	443	284	6	2,882	15	221.7	.641	909	4,420	340.0	95	129	18	242	26-10	65-582
2012	SMU	7-6	13	400	1,716	132.0	516	273	15	3,059	16	235.3	.529	916	4,775	367.3	92	141	16	249	19-8	67-518
	Opp.	---	13	418	1,533	117.9	540	300	21	3,616	27	278.2	.556	958	5,149	396.1	82	173	14	269	25-16	80-734
2013	SMU	5-7	12	326	1,125	93.8	619	400	12	4,097	23	341.4	.646	945	5,222	435.2	59	191	26	276	23-12	90-770
	Opp.	---	12	446	1,689	140.8	441	286	11	3,262	24	271.8	.649	887	4,951	412.6	101	145	23	269	21-6	92-869
2014	SMU	1-11	12	362	1,204	100.3	430	230	14	2,024	6	168.7	.535	792	3,228	269.0	74	85	17	176	25-16	74-632
	Opp.	---	12	541	2,829	235.8	364	230	6	3,164	27	263.7	.632	905	5,993	499.4	140	147	15	302	15-10	83-801
2015	SMU	2-10	12	503	2,481	164.5	366	203	8	2,620	19	218.3	.555	869	4,594	382.8	109	109	28	246	31-17	65-604
	Opp.	---	12	542	3,134	261.2	311	184	10	2,892	31	241.0	.592	853	6,026	502.2	153	107	17	277	15-5	79-805
2016	SMU	5-7	12	478	1,959	163.3	456	248	17	3,168	22	264.0	.544	934	5,127	427.3	92	145	25	262	14-7	69-624
	Opp.	---	12	498	2,526	210.5	408	239	18	2,910	22	242.5	.586	906	5,436	453.0	128	124	16	268	19-8	92-866
2017	SMU	7-6	13	486	2,397	184.4	487	283	13	3,823	35	294.1	.581	973	6,220	478.5	121	161	30	312	13-6	83-769
	Opp.	---	13	546	2,700	207.7	397	247	12	3,497	26	269.0	.627	940	6,197	476.7	135	146	23	304	19-11	94-861
2018	SMU	5-7	12	401	1,386	115.5	468	268	8	3,260	28	271.7	.573	869	4,646	387.2	75	135	30	240	21-7	63-550
	Opp.	---	12	547	2,381	198.4	384	241	11	2,795	23	232.9	.628	931	5,176	431.3	133	129	19	281	22-11	81-799
2019	SMU	10-3	13	534	2,351	189.8	503	313	11	4,017	35	309.0	.622	1,037	6,368	489.8	119	162	41	322	15-6	83-743
	Opp.	---	13	522	2,033	156.4	482	289	9	3,752	34	445.0	.600	1,004	5,785	445.0	105	167	30	302	25-12	101-964
2020	SMU	7-3	10	377	1,765	176.5	376	246	6	3,180	23	318.0	.654	753	4,945	494.5	95	127	29	251	10-6	68-590
	Opp.	---	10	428	1,803	180.3	320	186	7	2,419	22	241.9	.581	748	4,222	422.2	98	115	15	228	17-10	76-676
2021	SMU	8-4	12	422	1,937	161.4	468	313	12	3,654	39	304.5	.669	890	5,591	465.9	116	166	19	301	12-6	67-627
	Opp.	---	12	437	1,641	136.8	404	239	10	3,337	27	278.1	.592	841	4,978	414.8	80	140	20	240	19-5	89-659
2022	SMU	7-6	13	492	2,030	156.2	333	514	11	4,117	36	316.7	.649	1,006	6,147	472.8	122	174	35	331	21-9	56-550
	Opp.	---	13	535	2,647	203.6	227	400	10	2,958	25	227.5	.568	935	5,605	431.2	134	129	21	284	15-8	99-870

SMU STATISTICAL TRENDS

				Interceptions		Punts				Punt Returns			Kickoff Returns							
Year	Team	Record	G	No.	Yards	No.	Yds.	BK	Avg.	No.	Yds	Avg.	No.	Yds	Avg.	TD	PAT-M	FGA	FGM	Points
1956	SMU	4-6	10	6	173	43	1,526	1	35.6	9	58	6.4	37	689	18.6	19	18-11	0	0	125
	Opp.	---	10	10	224	39	1,400	0	35.9	18	184	10.2	29	539	18.6	30	29-20	0	0	202
1957	SMU	4-5-1	10	13	240	63	2,485	0	39.4	16	93	5.8	34	643	18.8	19	19-13	0	0	127
	Opp.	---	10	13	139	51	1,935	0	37.9	27	311	11.5	28	676	24.1	26	26-17	0	0	175
1958	SMU	6-4	10	14	121	40	1,568	0	39.2	19	253	13.3	28	478	17.1	31	18-9	0	0	203
	Opp.	---	10	16	40	46	1,685	0	36.6	16	115	7.2	36	690	19.2	18	14-11	---	3	134
1959	SMU	5-4-1	10	11	225	63	2,121	4	33.7	12	115	9.6	24	463	19.3	22	15-11	0	0	147
	Opp.	---	10	9	83	50	1,798	0	36.0	22	127	5.8	26	526	20.2	18	11-9	---	2	133
1960	SMU	0-9-1	10	6	43	59	1,974	2	34.0	21	180	8.6	33	521	15.8	4	4-4	1	0	31
	Opp.	---	10	14	122	55	2,000	3	36.1	23	310	13.5	14	247	17.6	32	32-20	2	0	221
1961	SMU	2-7-1	10	9	75	61	2,245	---	36.8	19	207	10.9	33	604	18.3	12	13-7	1	1	105
	Opp.	---	10	10	88	45	1,662	---	36.9	26	227	8.7	22	502	22.8	31	27-22	3	2	178
1962	SMU	2-8	10	13	150	69	2,806	---	40.8	14	158	11.3	21	438	20.9	12	8-8	6	2	130
	Opp.	---	10	13	39	53	1,956	---	36.9	38	351	9.2	15	257	17.1	14	16-8	6	6	125
1963	SMU	4-7	11	12	221	57	2,358	---	41.4	23	180	7.8	32	673	21.0	18	7-5	3	2	127
	Opp	---	11	9	202	54	924	---	17.1	25	224	9.0	17	324	19.1	20	20-17	9	6	154
1964	SMU	1-9	10	9	128	80	3,333	---	41.6	26	234	9.0	34	624	18.4	7	4-3	5	2	55
	Opp	---	10	19	155	70	2,614	---	37.3	45	443	9.8	14	239	17.1	20	20-16	5	5	153
1965	SMU	4-5-1	10	13	114	70	2,803	---	40.0	24	178	7.4	30	492	16.4	15	15-15	14	6	123
	Opp.	---	10	15	193	68	2,802	---	41.2	18	149	8.3	23	498	21.6	21	18-18	11	7	167
1966	SMU	8-3	11	21	251	65	2,292	---	35.2	30	306	10.2	32	649	20.3	27	23-21	9	4	201
	Opp.	---	11	14	208	66	2,523	---	38.2	14	90	6.4	27	517	19.1	19	18-14	9	6	146
1967	SMU	3-7	10	10	75	71	2,745	---	38.6	29	300	10.3	40	646	16.1	17	16-15	15	6	135
	Opp.	---	10	22	230	68	2,675	---	39.3	33	321	9.7	24	425	17.7	29	28-27	7	3	214
1968	SMU	8-3	11	22	345	54	1,918	---	35.5	29	277	9.6	39	502	12.9	38	28-22	19	7	283
	Opp.	---	11	24	246	67	2,695	---	40.2	24	151	6.3	45	875	19.4	33	31-29	13	5	246
1969	SMU	3-7	10	13	110	52	1,933	---	37.2	25	183	7.3	44	855	19.4	22	18-13	4	3	186
	Opp.	---	10	16	151	51	1,934	---	37.9	20	186	9.3	32	582	18.2	28	27-26	19	11	230
1970	SMU	5-6	11	14	78	80	2,775	---	34.4	27	193	7.1	32	582	17.6	18	15-13	12	8	153
	Opp.	---	11	32	271	77	2,699	---	35.0	20	214	10.7	25	468	17.6	30	29-27	13	7	228
1971	SMU	4-7	11	13	223	82	2,953	---	36.0	31	302	9.7	47	835	17.8	18	17-12	11	11	151
	Opp.	---	11	9	135	64	2,393	---	37.4	37	527	14.2	34	590	17.4	26	26-22	17	15	227
1972	SMU	7-4	11	17	271	71	2,712	---	38.2	37	466	12.6	27	480	17.8	36	31-24	16	9	269
	Opp.	---	11	13	102	80	3,177	---	39.7	32	232	7.3	46	845	18.4	19	18-17	12	7	154
1973	SMU	6-4-1	11	14	290	60	2,435	---	40.6	24	105	4.4	33	609	18.4	36	33-31	11	4	259
	Opp.	---	11	8	111	66	2,555	---	38.7	28	339	12.1	40	851	21.3	29	27-25	18	10	228
1974	SMU	6-4-1	11	13	147	58	2,132	---	36.8	28	229	8.2	34	693	20.1	30	27-21	12	6	221
	Opp.	---	11	9	75	52	2,162	---	41.6	24	108	4.5	37	649	17.5	31	29-27	19	7	240
1975	SMU	4-7	11	15	128	48	1,824	---	38.0	10	77	7.7	43	724	16.8	27	23-21	11	6	207
	Opp.	---	11	8	99	36	1,356	---	37.7	18	75	4.2	33	674	20.4	39	37-33	17	10	301
1976	SMU	3-8	11	8	46	60	2,582	---	43.0	21	214	10.2	47	883	18.7	28	26-22	10	4	202
	Opp.	---	11	12	157	52	2,075	---	39.9	38	414	10.9	35	421	12.0	44	39-36	20	11	339
1977	SMU	4-7	11	16	292	63	2,743	1	43.5	24	129	5.4	34	577	17.0	31	29-24	9	4	226
	Opp.	---	11	21	161	45	1,838	2	40.8	32	178	5.6	19	262	13.8	41	34-30	22	13	319
1978	SMU	4-6-1	11	24	360	65	2,381	2	36.6	27	271	10.0	37	813	22.0	40	36-33	10	7	298
	Opp.	---	11	21	191	61	2,544	0	41.7	33	219	6.6	44	817	18.6	30	27-25	18	14	251
1979	SMU	5-6	11	20	231	64	2,585	0	40.4	27	244	9.0	40	790	19.8	29	27-26	14	8	226
	Opp.	---	11	15	229	64	2,524	0	39.4	25	138	5.5	23	392	17.0	28	24-22	21	14	237
1980	SMU	8-4	12	19	238	69	3,037	1	44.0	32	392	12.3	23	462	20.1	35	34-34	21	11	279
	Opp.	---	12	9	101	69	3,037	3	40.1	29	322	11.1	20	409	20.5	18	15-13	13	7	146
1981	SMU	10-1	11	31	369	58	2,403	0	41.4	30	173	14.4	29	417	14.4	44	40-37	22	18	365
	Opp.	---	11	10	94	67	2,569	2	38.3	22	218	9.9	29	486	16.8	17	11-8	12	7	137
1982	SMU	11-0-1	12	22	281	70	3,058	1	43.7	21	193	9.2	20	413	20.7	44	43-40	17	13	347
	Opp.	---	12	4	43	70	2,902	1	41.5	36	294	8.2	33	697	21.1	18	16-16	17	11	157
1983	SMU	10-2	12	18	132	65	2,351	2	37.7	20	110	5.5	16	203	12.7	33	32-30	23	13	267
	Opp.	---	12	7	61	74	2,891	2	39.1	28	176	6.3	34	598	17.6	13	9-8	11	7	109
1984	SMU	10-2	12	17	299	50	2,150	0	43.0	21	183	8.7	32	518	16.2	39	38-35	15	10	301
	Opp.	---	12	7	79	61	2,565	1	42.0	34	216	6.4	42	827	19.6	23	17-16	19	15	178
1985	SMU	6-5	11	11	67	59	2,574	0	43.6	25	229	9.2	24	463	19.3	34	34-31	21	15	280
	Opp.	---	11	7	123	60	2,577	0	43.0	29	291	10.0	33	704	21.3	27	21-20	15	7	211
1986	SMU	6-5	11	7	68	59	2,515	0	42.6	24	196	8.2	47	982	20.9	31	30-30	14	9	245
	Opp.	---	11	16	156	53	2,042	1	38.5	41	610	14.9	33	704	21.3	35	33-32	19	12	282
1989	SMU	2-9	11	8	13	77	2,828	---	36.7	10	81	8.1	63	1,114	17.7	24	19-15	12	8	187
	Opp.	---	11	22	233	35	1,360	---	38.9	42	469	11.2	36	747	20.8	63	60-60	20	13	499
1990	SMU	1-10	11	12	45	68	2,557	---	37.6	12	103	8.6	54	915	16.9	25	22-22	10	7	197
	Opp.	---	11	15	186	39	1,439	---	36.9	31	256	8.3	32	536	16.8	56	56-55	16	10	426
1991	SMU	1-10	11	11	102	75	2,581	---	34.4	20	155	7.8	45	814	18.1	17	9-9	13	8	141
	Opp.	---	11	25	308	54	2,141	---	39.6	32	342	10.7	24	552	23.0	46	45-41	18	12	359
1992	SMU	5-6	11	11	102	64	2,540	0	39.7	13	84	6.5	37	820	22.2	27	25-24	12	8	212
	Opp.	---	11	13	105	51	1,893	1	37.1	29	180	6.2	26	650	25.0	37	32-29	13	7	276
1993	SMU	2-7-2	11	9	38	62	2,465	0	39.8	17	67	3.9	30	531	17.7	24	23-23	17	13	206
	Opp.	---	11	15	149	54	1,929	1	35.7	26	159	6.1	32	624	19.5	34	32-31	24	14	277
1994	SMU	1-9-1	11	9	86	71	2,603	1	36.7	17	130	7.6	34	676	19.9	26	24-23	25	6	197
	Opp.	---	11	10	109	43	1,746	0	40.6	30	321	10.7	24	380	15.8	47	45-43	10	4	343
1995	SMU	1-10	11	8	60	68	2,715	0	39.9	19	174	9.2	50	977	19.5	16	14-14	9	6	132
	Opp.	---	11	15	255	49	1,922	1	39.2	27	229	8.5	17	299	17.6	45	44-42	18	12	352
1996	SMU	5-6	11	10	160	43	1,782	0	41.4	20	123	6.2	37	938	25.4	29	28-25	21	15	246
	Opp.	---	11	14	90	44	1,680	0	38.2	21	127	6.0	31	664	21.4	33	32-31	19	10	267
1997	SMU	6-5	11	15	82	73	2,859	1	39.2	15	125	8.3	26	454	17.5	30	27-25	15	12	247
	Opp.	---	11	7	87	52	2,125	1	40.9	34	156	4.6	37	707	19.1	28	24-22	23	15	237
1998	SMU	5-7	12	14	119	79	3,240	2	41.0	37	216	5.8	38	763	20.1	30	29-25	14	6	225
	Opp.	---	12	15	136	78	2,998	3	38.4	40	374	9.4	33	642	19.5	28	23-22	24	18	248
1999	SMU	4-6	10	10	60	62	2,359	2	38.0	29	286	9.9	34	707	20.8	27	25-20	8	3	193
	Opp.	---	10	13	182	63	2,445	2	38.8	19	173	9.1	18	346	19.2	31	27-25	12	6	235

				Interceptions		Punts				Punt Returns			Kickoff Returns							
Year	Team	Record	G	No.	Yards	No.	Yds.	BK	Avg.	No.	Yds	Avg.	No.	Yds	Avg.	TD	PAT-M	FGA	FGM	Points
2000	SMU	3-9	12	8	99	72	2,748	5	38.2	21	200	9.5	44	853	19.4	22	19-19	21	10	181
	Opp.	---	12	22	448	65	2,595	1	39.9	44	403	9.2	27	559	20.7	44	44-40	22	16	352
2001	SMU	4-7	11	17	270	62	2,327	5	37.5	22	241	11.0	37	698	18.9	27	24-23	20	13	226
	Opp.	---	11	11	162	59	2,295	1	38.9	38	342	9.0	29	550	19.0	36	35-32	24	15	295
2002	SMU	3-9	12	8	18	71	2,673	1	37.6	29	501	17.3	51	1,204	23.6	27	25-19	14	8	207
	Opp	---	12	18	453	62	2,500	0	40.3	40	225	5.6	35	788	22.5	50	47-46	17	10	378
2003	SMU	0-12	12	10	112	79	2,932	3	37.1	25	216	8.6	36	928	25.8	15	11-10	14	10	134
	Opp.	---	12	15	211	49	2,064	0	42.1	38	477	12.6	24	542	22.6	49	49-47	24	15	386
2004	SMU	3-8	11	6	63	60	2,317	2	38.6	16	186	11.6	55	1,042	18.9	26	23-21	8	7	202
	Opp.	---	11	17	214	44	1,722	1	39.1	29	499	17.2	31	710	22.9	54	53-51	21	13	420
2005	SMU	5-6	11	17	344	67	2,523	4	37.7	22	209	9.5	43	932	21.7	25	22-21	22	18	229
	Opp.	---	11	8	135	53	1,997	1	37.7	30	161	5.4	29	562	19.4	35	32-32	23	12	280
2006	SMU	6-6	12	11	70	51	2,191	1	43.0	23	180	7.8	44	1,010	23.0	41	37-36	18	13	325
	Opp.	---	12	10	43	48	1,841	2	38.4	22	226	10.3	43	837	19.5	38	38-36	16	10	294
2007	SMU	1-11	12	12	202	58	2,545	1	43.9	25	216	8.6	70	1,292	18.5	43	43-43	20	13	340
	Opp.	---	12	19	328	57	2,296	0	40.3	25	184	7.4	57	1,120	19.6	65	62-61	11	8	477
2008	SMU	1-11	12	8	83	59	2,465	0	41.8	16	101	6.3	69	1,392	20.2	32	30-29	15	11	256
	Opp.	---	12	25	311	35	1,427	1	40.8	19	209	11.0	44	924	21.0	59	54-49	20	17	458
2009	SMU	8-5	13	17	166	70	2,930	0	41.9	21	275	13.1	55	1,206	13.1	50	48-47	16	11	380
	Opp.	---	13	14	335	66	2,750	0	41.7	26	286	11.0	51	1,320	11.0	48	43-39	18	10	359
2010	SMU	7-7	14	10	99	58	2,339	0	40.3	28	136	4.9	56	1,238	22.1	48	48-48	14	8	360
	Opp.	---	14	14	232	64	2,795	0	43.7	25	127	5.1	58	1,414	24.3	48	47-45	20	8	359
2011	SMU	8-5	13	6	32	57	2,135	0	37.5	21	217	10.3	39	779	20.0	45	45-42	12	8	336
	Opp.	---	13	19	342	65	2,603	1	40.0	28	130	4.6	47	985	21.0	36	33-35	25	17	300
2012	SMU	7-6	13	21	557	71	2,925	0	41.2	21	205	9.8	30	692	23.1	49	49-47	29	18	397
	Opp.	---	13	15	248	69	2,779	1	40.3	34	324	9.5	49	980	20.0	43	41-38	18	12	334
2013	SMU	5-7	12	11	96	63	2,372	1	37.7	17	134	7.9	47	907	19.3	38	35-33	21	18	321
	Opp.	---	12	12	285	60	2,293	1	38.2	15	240	16.0	37	805	21.8	54	48-45	14	9	400
2014	SMU	1-11	12	6	14	77	3,121	0	40.5	14	60	4.3	58	1,090	18.8	15	12-12	17	9	133
	Opp.	---	12	14	113	37	1,467	0	39.6	33	297	9.0	27	586	21.7	63	60-58	27	20	496
2015	SMU	2-10	12	10	82	67	2,557	2	38.2	13	41	3.2	56	1,246	22.2	44	43-43	11	8	333
	Opp.	---	12	8	142	48	1,989	0	41.4	26	290	11.2	20	447	22.4	75	74-72	11	8	548
2016	SMU	5-7	12	18	416	71	2,813	0	35.7	13	48	3.7	53	933	17.6	40	38-38	24	18	332
	Opp.	---	12	17	309	59	2,434	0	40.4	19	177	9.3	47	1,118	23.8	56	55-52	20	15	435
2017	SMU	7-6	13	12	168	59	2,396	0	40.6	7	26	3.7	48	935	19.5	64	63-57	21	15	492
	Opp.	---	13	13	226	47	1,886	1	40.1	10	67	6.7	55	1,329	24.2	62	58-57	19	14	477
2018	SMU	5-7	12	11	83	70	2,788	0	39.8	22	184	8.4	41	1,023	25.0	47	43-40	14	11	365
	Opp.	---	12	8	315	53	2,358	0	44.5	17	166	9.8	34	778	22.9	54	51-50	22	15	423
2019	SMU	10-3	13	9	91	64	2499	0	39.0	23	186	8.1	43	1,121	26.1	73	65-58	16	12	544
	Opp.	---	13	11	150	63	2,695	0	42.8	14	67	4.8	63	1,135	18.0	53	51-50	26	20	434
2020	SMU	7-3	10	7	48	34	1,302	0	38.3	21	261	12.4	29	551	19.0	48	46-43	21	17	386
	Opp.	---	10	6	79	51	2,242	1	44.0	10	75	7.5	20	339	17.0	41	40-39	11	8	309
2021	SMU	8-4	12	10	120	47	1,865	1	36.1	14	76	534	10	120	12.0	61	60-57	17	12	461
	Opp.	---	12	12	107	51	2,190	2	38.7	12	108	9.0	25	572	8.9	44	44-38	19	13	341
2022	SMU	7-6	13	10	113	40	1,747	0	43.7	15	142	9.5	1	362	20.1	63	58-58	20	16	484
	Opp.	---	13	11	184	50	2,273	0	45.5	8	46	5.8	33	857	26.0	56	52-50	66	16	440

SCORING RECORDS

CAREER POINTS (150+)

1.	D. Walker, '45, '47-'49	288 (38 TD, 57 PAT, 1 FG)
	Eric Dickerson, 1979-82	288 (48 TD)
	Xavier Jones, 2015-19	288 (48 TD)
4.	Zach Line, 2009-12	282 (47 TD)
5.	Eddie Garcia, 1978-81	262 (130 PAT, 44 FG)
6.	Reggie Dupard, 1982-85	258 (43 TD)
7.	Chase Hover, 2011-13	250 (103 FG, 59 PAT)
8.	James Proche, 2016-19	238 (39 TD, 2 PAT)
9.	Thomas Morstead, 2005-2008	217 (37 FG, 106 PAT)
10.	Redman Hume, 1926-28	211 (34 TD, 7 PAT)
11.	Emmanuel Sanders, 2006-2009	210 (35 TD)
12.	Kyle Rote, 1948-50	194 (32 TD, 2 PAT)
13.	Courtland Sutton, 2014-17	192 (32 TD)
14.	Jeff Atkins, 1983-86	186 (31 TD)
15.	Aldrick Robinson, 2007-2010	180 (30 TD)
16.	Josh Williams, 2015-17	175 (31 FG, 54 PAT)
17.	Chris McMurtray, 2002-05	170 (62 PAT, 36 FG)
	Brandy Brownlee, 1984-86	170 (80 PAT, 30 FG)
	Arthur Whittington, 1974-77	170 (28 TD, 1 PAT)
20.	Ke'Mon Freeman, 2016-19	164 (27 TD, 1 PAT)
21.	Ramon Flanigan, 1992-97	162 (27 TD)
	Emanuel Tolbert, 1976-79	162 (27 TD)
	Bobby Wilson, 1933-35	162 (27 TD)
24.	Craig James, 1979-82	158 (26 TD, 1 PAT)
	Kevin Robledo, 2017-19	158 (22 FG, 92 PAT)
26.	Rashee Rice, 2019-22	156 (25 TD, 3 2PT)
27.	Jerry LeVias, 1966-68	154 (25 TD, 2 PAT)
28.	Alvin Maxson, 1971-73	150 (25 TD)

SEASON POINTS

1.	Xavier Jones, 2019	150 (25 TD)
2.	Eric Dickerson, 1981	114 (19 TD)
3.	Redman Hume, 1927	109 (17 TD, 7 PAT)
4.	Collin Rogers, 2022	106 (58 PAT, 16 FG)
5.	Zach Line, 2011	102 (17 TD)
	Eric Dickerson, 1982	102 (17 TD)
7.	Chase Hover, 2012	101 (47 PAT, 18 FG)
8.	Reggie Dupard, 1985	96 (16 TD)
	Reggie Dupard, 1984	96 (16 TD)
10.	Chris Naggar, 2020	94 (43 PAT, 17 FG)
11.	James Proche, 2019	92 (15 TD, 1 PAT)
12.	Eddie Garcia, 1981	91 (37 PAT, 18 FG)
13.	Blake Mazza, 2021	90 (54 PAT, 12 FG)
14.	Josh Williams, 2016	89 (38 PAT, 17 FG)
15.	Doak Walker, 1948	88 (11 TD, 22 PAT)
16.	Doak Walker, 1947	87 (11 TD, 18 PAT, 1 FG)
	Chase Hover, 2013	87 (33 PAT, 18 FG)
18.	Josh Williams, 2017	86 (44 PAT, 14 FG)

SINGLE-GAME POINTS

1.	Zach Line vs. Northwestern State, 2011	30 (5 TD)
2.	ShanDerrick Charles vs. UTEP, 2001	24 (4 TD)
	Kris Briggs vs. CS Northridge, 1999	24 (4 TD)
	Kelsey Adams at Tulsa, 1997	24 (4 TD)
	Reggie Dupard vs. Texas, 1985	24 (4 TD)
	Eric Dickerson vs. Grambling, 1981	24 (4 TD)
	Emanuel Tolbert at Baylor, 1978	24 (4 TD)
	Darold Turner at Rice, 1978	24 (4 TD)
	G. Hammond vs. N. Mex. St., 1970	24 (4 TD)
	M. Richardson vs. Texas A&M, 1968	24 (4 TD)
	Don McIlhenny at Kansas, 1955	24 (4 TD)
	Redman Hume vs. Trinity, 1928	24 (4 TD)

CAREER TOUCHDOWNS

1.	Eric Dickerson, 1979-82	48
	Xavier Jones, 2015-19	48
3.	Zach Line, 2009-2012	47
4.	Reggie Dupard, 1982-85	43
5.	James Proche, 2016-19	39
6.	Doak Walker, 1945, 1947-49	38
7.	Emmanuel Sanders, 2006-09	35
8.	Redman Hume, 1926-28	34

SEASON TOUCHDOWNS

1.	Xavier Jones, 2019	25
2.	Eric Dickerson, 1981	19
3.	Zach Line, 2011	17
	Eric Dickerson, 1982	17
	Redman Hume, 1927	17
6.	Reggie Dupard, 1985	16
	Reggie Dupard, 1984	16

SINGLE-GAME TOUCHDOWNS

1.	Zach Line vs. Northwestern State, 2011	5

YEARLY SCORING LEADERS

Year	Name	TD	FG	PAT	Pts.
1945	Howard Maley	—	—	—	48
1946	Gene Wilson	—	—	—	24
1947	Doak Walker (3)	*11	1-1	18-22	*87
1948	Doak Walker (6)	*11	—	*22-29	*88
1949	Doak Walker (4)	11	—	17-22	*83
1950	Kyle Rote	13	—	—	78
1951	Benton Musslewhite & Ben White	4	—	—	24
1952	Roy Pace, Al Hansen, Jerry Norton & Dale Moore	3	—	—	18
1953	Ed Bernet	2	—	7-7	19
1954	Duane Nutt	6	—	1-2	37
1955	Don McIlhenny	6	—	—	36
1956	Charlie Jackson	5	—	—	30
1957	Don Meredith	4	—	4-7	28
1958	Don Meredith	8	—	#2	*52
1959	Glynn Gregory, Frank Jackson & Bud Jones	3	—	—	18
1960	Glynn Gregory	2	—	—	12
1961	Tom Sherwin	3	—	—	18
1962	John Richey	—	2-6	8-8	14
	Tommy Brennan	2	—	#1	14
1963	Billy Gannon	7	—	#1	44
1964	Donnie Oefinger	2	—	#2	16
1965	Mac White	6	—	—	36
1966	Jerry LeVias	*9	—	—	*54
1967	Jerry LeVias	7	—	—	42
1968	Mike Richardson	11	—	—	66
1969	Bicky Lesser	4	3-10	4-7	37
1970	Gary Hammond	9	—	—	54
1971	Chipper Johnson	—	10-16	11-12	41
1972	Alvin Maxson	*13	—	—	*78
1973	Keith Bobo	11	—	—	66
1974	Ricky Wesson	10	—	—	60
1975	Wayne Morris	6	—	—	36
1976	Arthur Whittington	11	—	—	66
1977	Arthur Whittington	10	—	—	60
1978	Emanuel Tolbert	11	—	—	66
1979	Eddie Garcia	—	8-14	26-26	50
1980	Eddie Garcia	—	11-21	*34-34	*67
1981	Eric Dickerson (3)	*19	—	—	*114
1982	Eric Dickerson (6)	*17	—	—	*102
1983	Jeff Harrell	—	13-23	30-32	69
1984	Reggie Dupard	16	—	—	96
1985	Reggie Dupard (T8)	*16	—	—	*96
1986	Jeff Atkins	10	—	—	60
1989	Jason Wolf	8	—	#1	50
1990	Michael Bowen	7	—	#1	44
1991	Rongea Hill	8	—	—	48
1992	Russell Anderson	—	8-12	24-25	48
1993	John Stewart	—	13-17	23-23	62
1994	Ramon Flanigan	12	—	0-1	72
1995	Kevin Thornal	6	—	—	36
1996	Daniel Hernandez	—	15	25	70
1997	Roy Rios	—	12	25	61
1998	Rodnick Phillips	10	—	—	60
1999	Kris Briggs	6	—	—	36
2000	Jacob Crowley	—	10-21	19-19	49
2001	Jacob Crowley	—	13-20	23-24	62
2002	Kris Briggs	8	—	—	48
2003	Chris McMurtray	—	10-14	10-11	40
2004	Chris McMurtray	—	7-8	21-23	42
2005	Chris McMurtray	—	18-22	21-22	75
2006	Thomas Morstead	—	13-18	34-35	73
2007	Thomas Morstead	—	13-20	43-43	82
2008	Aldrick Robinson	11	—	—	66
2009	Shawnbrey McNeal	14	—	—	84
2010	Aldrick Robinson	14	—	—	84
2011	Zach Line	17	—	—	102
2012	Chase Hover	—	18-29	47-49	101
2013	Chase Hover	—	18-21	33-35	87
2014	Cody Rademacher	—	9-17	12-12	39
2015	Chad Hedlund	—	8-11	*43-43	67
2016	Josh Williams	—	17-22	38-38	89
2017	Josh Williams	—	14-20	44-49	86
2018	James Proche	12	—	—	74
2019	Xavier Jones	*25(2)	—	—	*150 (3)
2020	Chris Naggar	—	17-21	43-46	*94
2021	Blake Mazza	—	12-15	54-57	90
2022	Collin Rogers	—	16-20	58-58	106

*# Number of 2-point conversions; * Led Conference; (#) Indicates national ranking - top 10 only*

RUSHING RECORDS

CAREER ATTEMPTS (500+)

1.	Eric Dickerson, 1979-82	790
2.	Zach Line, 2009-12	778
3.	Craig James, 1979-82	775
4.	Keylon Kincade, 2000-03	754
5.	Jeff Atkins, 1983-86	675
6.	Xavier Jones, 2015-19	662
7.	Reggie Dupard, 1982-85	635
8.	Donte Womack, 1994-97	616
9.	Wayne Morris, 1972-75	605
10.	Ramon Flanigan, 1992-97	569
11.	Alvin Maxson, 1971-73	558

SEASON ATTEMPTS (230+)

1.	Keylon Kincade, 2002	327
2.	Keylon Kincade, 2003	317
3.	Zach Line, 2012	277
4.	Eric Dickerson, 1981	255
5.	Zach Line, 2010	244
	Xavier Jones, 2019	244
7.	Rodnick Phillips, 1998	239
8.	Shawnbrey McNeal, 2009	236
9.	Craig James, 1981	233
10.	Eric Dickerson, 1982	232
11.	Kris Briggs, 2000	231

Senior:	317, Keylon Kincade, 2003
Junior:	327, Keylon Kincade, 2002
Sophomore:	244, Zach Line, 2010
Freshman:	185, DeMyron Martin, 2005

SINGLE-GAME ATTEMPTS

1.	Keylon Kincade vs. La. Tech, 2002	46
2.	Mike Richardson vs. Texas A&M, 1968	39
3.	Donte Womack vs. Arkansas, 1997	38
4.	Keylon Kincade vs. Texas Tech, 2002	37
	Rongea Hill at Tulane, 1991	37
6.	Keylon Kincade at Tulsa, 2003	36
	Keylon Kincade at TCU, 2002	36
	Gary Hammond vs. Texas A&M, 1970	36
9.	Arthur Whittington at Rice, 1976	35
10.	Three players	34
	Last: Keylon Kincade at Rice, 2002	

Senior:	39, M. Richardson vs. Texas A&M, 1968
Junior:	46, K. Kincade vs. La. Tech, 2002
Sophomore:	34, K. Shepard at N. Mexico, 1992
Freshman:	30, DeMyron Martin vs. UTEP, 2005

CAREER YARDAGE (1,500+)

1.	Eric Dickerson, 1979-82	4,450
2.	Zach Line, 2009-12	4,185
3.	Reggie Dupard, 1982-85	3,772
4.	Craig James, 1979-82	3,743
5.	Xavier Jones, 2015-19	3,436
6.	Jeff Atkins, 1983-86	3,260
7.	Wayne Morris, 1972-75	3,044
8.	Keylon Kincade, 2000-03	3,038
9.	Donte Womack, 1994-97	2,790
10.	Alvin Maxson, 1971-73	2,734
11.	Braeden West, 2015-18	2,519
12.	Arthur Whittington, 1974-77	2,213
13.	Kris Briggs, 1999-2002	2,106
14.	Ke'Mon Freeman, 2016-19	2,050
15.	Kyle Rote, 1948-50	2,049
16.	Doak Walker, 1945, 1947-49	1,954
17.	Rodnick Phillips, 1996-99	1,857
18.	David Bostick, 1973-75	1,855
19.	DeMyron Martin, 2005-2008	1,846
20.	Ramon Flanigan, 1992-97	1,797
21.	Ricky Wesson, 1973-75	1,609
22.	Rongea Hill, 1989-92	1,607
23.	Ulysses Bentley IV, 2019-21	1,559
24.	Mike Richardson, 1966-68	1,555
25.	Kelsey Adams, 1995-98	1,540

SEASON YARDAGE (1,000+)

1.	Eric Dickerson, 1982	1,617
2.	Zach Line, 2010	1,494
3.	Eric Dickerson, 1981	1,428
4.	Keylon Kincade, 2003	1,280
5.	Keylon Kincade, 2002	1,279
6.	Reggie Dupard, 1985	1,278
	Zach Line, 2012	1,278
8.	Xavier Jones, 2019	1,276
9.	Reggie Dupard, 1983	1,249
10.	Zach Line, 2011	1,224
11.	Shawnbrey McNeal, 2009	1,188
12.	Reggie Dupard, 1984	1,160
13.	Craig James, 1981	1,147
14.	Rodnick Phillips, 1998	1,115
15.	Xavier Jones, 2017	1,075
16.	Braeden West, 2016	1,036
17.	Mike Richardson, 1968	1,034
18.	Alvin Maxson, 1971	1,012
19.	Alvin Maxson, 1972	1,005

Senior:	1,617, Eric Dickerson, 1982
Junior:	1,428, Eric Dickerson, 1981
Sophomore:	1,494, Zach Line, 2010
Freshman:	937, Jeff Atkins, 1983

SINGLE-GAME YARDAGE (200+)

1.	Mike Richardson vs. Texas A&M, 1968	244
2.	ShanDerrick Charles at SJSU, 2001	243
3.	Eric Dickerson vs. Houston, 1982	241
4.	Ulysses Bentley IV at North Texas, 2020	227
5.	Craig James vs. BYU, 1980	225
6.	Braeden West vs. Liberty, 2016	220
7.	Jeff Atkins vs. Rice, 1983	218
8.	ShanDerrick Charles vs. UTEP, 2001	212
	Donte Womack vs. Arkansas, 1997	212
10.	Zach Line vs. Marshall, 2010	202
	Wayne Morris vs. Texas, 1975	202
12.	Eric Dickerson vs. Texas A&M, 1982	200

Senior:	244, M. Richardson vs. Texas A&M, 1968
Junior:	191, R. Dupard at UNLV, 1984
Sophomore:	225, C. James vs. BYU, 1980
Freshman:	243, S. Charles at SJSU, 2001

CAREER AVERAGE PER CARRY

Minimum 500 carries

Reggie Dupard, 1982-85	5.9

SEASON AVERAGE PER CARRY

Minimum 100 carries

Eric Dickerson, 1982	7.0

SINGLE-GAME AVERAGE PER CARRY

Minimum 20 carries

Jeff Rice vs. Rice, 1983	10.9

Minimum 15 carries

Ulysses Bentley IV at North Texas, 2020	11.9

Minimum 10 carries

Benton Musslewhite vs. Missouri, 1951	14.6

CAREER TOUCHDOWNS

1.	Zach Line, 2009-12	47
	Eric Dickerson, 1979-82	47
3.	Xavier Jones, 2015-19	45
4.	Reggie Dupard, 1982-85	41
5.	Doak Walker, 1945, 1947-49	31
6.	Ramon Flanigan, 1992-97	27
7.	Ke'Mon Freeman, 2016-19	26
8.	Alvin Maxson, 1971-73	24
	Kyle Rote, 1948-50	24

ERIC DICKERSON

SEASON TOUCHDOWNS

1.	Xavier Jones, 2019	23
2.	Eric Dickerson, 1981	19
3.	Zach Line, 2011	17
	Eric Dickerson, 1982	17
5.	Reggie Dupard, 1984	16
	Redman Hume, 1927	16
7.	Reggie Dupard, 1985	14

SINGLE-GAME TOUCHDOWNS

1.	Zach Line vs. Northwestern State, 2011	5
2.	Several players	4
	Last by ShanDerrick Charles vs. UTEP, 2001	

LONGEST RUNS

1.	Kris Briggs vs. Tulsa, 2002	96t
2.	C. Morrison/J. Jacobs vs. Texas, 1985*	95t
3.	Jim Hagle vs. Texas, 1965	93t
4.	Preston Johnston vs. Auburn, 1940	92t
5.	Frank Eidom vs. Rice, 1953	91
6.	Frank Jackson vs. Texas Tech, 1959	87
7.	Ulysses Bentley IV vs. UNT, 2021	85t
8.	Donte Womack vs. UTEP, 1996	84t
	Ulysses Bentley IV at North Texas, 2020	84t
10.	Wayne Morris vs. New Mexico St., 1972	82t
11.	Craig James vs. North Texas, 1980	80t
	Bill Ball at Rice, 1976	80t

t - indicates a TD was scored on the play
* - Morrison 65-yard run,
Jacobs recovery of fumble and run for 30

CAREER 100-YARD RUSHING GAMES

1.	Eric Dickerson	28
2.	Zach Line	20
3.	Reggie Dupard	16
	Craig James	16
5.	Keylon Kincade	15
	Jeff Atkins	15
7.	Xaiver Jones	14
8.	Alvin Maxson	10
	Donte Womack	10
10.	Wayne Morris	8
	Kyle Rote	8
	Arthur Whittington	8
13.	David Bostick	7
	Rongea Hill	7
	DeMyron Martin	7
	Braeden West	7

QB CAREER RUSHING YARDS

1.	Ricky Wesson, 1973-76	1,994
2.	Ramon Flanigan, 1992-97	1,797
3.	Matt Davis, 2014-16	1,465
4.	Mac White, 1963-66	1,281
5.	Justin Willis, 2006-08	1,063

QB SEASON RUSHING YARDS

1.	Ricky Wesson, 1974	855
2.	Matt Davis, 2015	761
3.	Justin Willis, 2007	699
4.	Matt Davis, 2014	613
5.	Mac White, 1966	606
6.	Ramon Flanigan, 1994	502

YEARLY RUSHING LEADERS

Year	Leader	Att.	Yds.	Avg.	TD
1945	Paul Page	23	355	15.4	5
1946	Paul Page	48	209	4.4	3
1947	Doak Walker	163	*684	4.2	8
1948	Doak Walker	108	532	4.9	8
1949	Kyle Rote	142	*777	5.5	8
1950	Kyle Rote	152	762	5.0	12
1951	Jerry Norton	128	438	3.4	3
1952	Jerry Norton	148	383	3.6	3
1953	Frank Eidom	63	273	4.3	1
1954	Frank Eidom	126	677	5.4	1
1955	Don McIlhenny	104	544	5.2	6
1956	Charlie Jackson	97	571	5.9	4
1957	Charlie Jackson	42	234	5.6	1
1958	Tirey Wilemon	48	350	7.3	2
1959	Glynn Gregory	50	269	5.4	1
1960	Frank Jackson	80	269	3.4	0
1961	Billy Gannon	57	187	3.2	1
1962	Don Campbell	76	299	3.9	1
1963	John Roderick	60	345	5.8	3
1964	Floyd Burke	51	174	3.4	2
1965	Mac White	176	486	2.7	6
1966	Mac White	135	606	4.4	6
1967	Daryl Doggett	33	172	5.2	0
1968	Mike Richardson	207	1,034	5.0	11
1969	Daryl Doggett	189	809	4.2	4
1970	Gary Hammond	228	891	3.9	6
1971	Alvin Maxson	219	*1,012	4.7	5
1972	Alvin Maxson	224	1,005	4.5	12
1973	Alvin Maxson	115	717	6.2	7
1974	Ricky Wesson	181	885	4.9	10
1975	Wayne Morris	163	800	4.9	4
1976	Arthur Whittington	161	789	4.9	7
1977	Arthur Whittington	205	824	4.0	9
1978	Derrek Shelton	98	332	3.4	3
1979	Craig James	168	761	4.5	4
1980	Eric Dickerson	188	928	4.9	5
1981	Eric Dickerson (6)	255	*1,428	5.6	19
1982	Eric Dickerson (3)	232	*1,617	7.0	17
1983	Reggie Dupard (7)	197	*1,249	6.3	9
1984	Reggie Dupard	196	1,160	5.9	16
1985	Reggie Dupard (8)	229	*1,278	5.6	14
1986	Jeff Atkins	201	796	4.0	10
1989	Kevin Love	112	423	3.8	6
1990	Kevin Love	131	469	3.6	3
1991	Rongea Hill	168	663	3.9	6
1992	Rongea Hill	128	512	4.0	4
1993	Kevin Shepard	112	463	4.1	1
1994	Ramon Flanigan	182	502	2.8	12
1995	Donte Womack	208	758	3.6	3
1996	Donte Womack	160	887	5.5	5
1997	Donte Womack	181	775	4.3	4
1998	Rodnick Phillips	239	1,115	4.7	9
1999	Kris Briggs	102	522	5.1	6
2000	Kris Briggs	231	828	3.6	3
2001	ShanDerrick Charles	134	860	6.4	7
2002	Keylon Kincade	327	1,279	3.9	7
2003	Keylon Kincade	317	1,280	4.0	4
2004	Jerad Romo	87	434	5.0	4
2005	DeMyron Martin	185	854	4.6	7
2006	DeMyron Martin	92	369	4.0	0
2007	Justin Willis	180	699	3.9	3
2008	Andrew McKinney	46	190	4.1	1
2009	Shawnbrey McNeal	236	1,188	5.0	12
2010	Zach Line	244	1,494	6.1	10
2011	Zach Line	208	1,224	5.9	17
2012	Zach Line	277	1,278	4.6	13
2013	Prescott Line	90	342	3.7	3
2014	Matt Davis	108	613	5.7	4
2015	Matt Davis	187	761	4.1	10
2016	Braeden West	202	1,036	5.1	6
2017	Xavier Jones	182	1,075	5.9	9
2018	Braeden West	138	589	4.3	6
2019	Xavier Jones	244	1,276	5.2	*23(T1)
2020	Ulysses Bentley IV	*170	*913	5.4	11
2021	Tre Siggers	147	727	4.9	9
2022	Tyler Lavine	142	642	4.5	10

** Led Conference - (#) Indicates top 10 national ranking*

100-YARD RUSHING GAMES

Name, Year	Opponent	Att-Yds-TD
Mike Richardson, 1968	Texas A&M	39-244-3
ShanDerrick Charles, 2001	at San Jose State	27-243-1
Eric Dickerson, 1982	Houston	27-241-1
Ulysses Bentley IV, 2020	at North Texas	19-227-3
Craig James, 1980	BYU	23-225-2
Braeden West, 2016	Liberty	24-220-2
Jeff Atkins, 1983	Rice	20-218-2
Donte Womack, 1997	Arkansas	38-212-1
ShanDerrick Charles, 2001	UTEP	27-212-4
Wayne Morris, 1975	Texas	21-202-2
Zach Line, 2010	Marshall	30-202-1
Eric Dickerson, 1982	Texas A&M	14-200-3
Kris Briggs, 2002	Tulsa	20-198-2
Paul Page, 1945	at TCU	8-195-3
Matt Davis, 2014	at Connecticut	22-191-1
Reggie Dupard, 1984	at UNLV	22-191-2
Gary Hammond, 1970	Texas A&M	36-190-0
Eric Dickerson, 1981	Rice	26-186-1
Rodnick Phillips, 1998	at Rice	23-185-2
Keylon Kincade, 2003	at Tulsa	36-185-1
Charles Wagoner, 1979	North Texas	26-184-1
Reggie Dupard, 1985	at Houston	31-184-2
Eric Dickerson, 1982	Tulane	19-183-2
Reggie Dupard, 1985	TCU	21-182-2
Matt Davis, 2014	at Tulsa	28-181-2
Alvin Maxson, 1971	New Mexico State	29-179-1
Eric Dickerson, 1982	North Texas	24-179-2
Zach Line, 2010	at Tulane	23-177-2
Zach Line, 2012	at Tulane	28-177-0
Reggie Dupard, 1983	at Arkansas	19-175-2
Xavier Jones, 2017	at Memphis	20-175-2
Arthur Whittington, 1976	at Rice	35-174-2
Reggie Dupard, 1983	Rice	29-172-0
DeMyron Martin, 2005	Rice	26-171-1
Arthur Whittington, 1976	North Texas	20-170-3
Alvin Maxson, 1972	Wake Forest	22-169-4
Keylon Kincade, 2001	at Tulsa	27-169-1
Shawnbrey McNeal, 2009	UTEP	18-169-1
Reggie Dupard, 1983	UT Arlington	13-168-1
Mike Richardson, 1968	N.C. State	29-167-1
Jeff Atkins, 1984	at UNLV	19-167-2
Wayne Morris, 1973	at Rice	25-166-3
Rongea Hill, 1991	at Tulane	37-166-1
Eric Dickerson, 1982	at UTEP	16-165-2
Eric Dickerson, 1981	UT Arlington	23-164-1
Frank Eidom, 1954	at Arkansas	22-163-3
Wayne Morris, 1975	Arkansas	31-163-0
Zach Line, 2011	at Southern Miss	22-163-0
John Marshall, 1954	TCU	16-162-1
Craig James, 1979	at Arkansas	28-162-0
Craig James, 1981	Rice	20-161-0
Eric Dickerson, 1982	TCU	27-160-2
Keylon Kincade, 2002	Texas Tech	37-160-1
TJ McDaniel, 2020	Texas State	8-159-3
Eric Dickerson, 1981	Baylor	29-158-3
Keylon Kincade, 2002	Louisiana Tech	46-158-2
Shawnbrey McNeal, 2009	Stephen F. Austin	19-158-1
Tennell Atkins, 1976	at Texas	26-157-0
Donte Womack, 1996	at UTEP	12-157-2
Xavier Jones, 2019	ECU	20-157-3
Kevin Shepard, 1992	at New Mexico	34-156-0
Matt Davis, 2015	Tulane	16-156-1
Wayne Morris, 1973	at Oregon State	22-155-0
Reggie Dupard, 1983	Texas Tech	22-155-1
Xavier Jones, 2019	at USF	15-155-2
Mike Richardson, 1968	Baylor	24-154-1
Wayne Morris, 1972	Wake Forest	18-154-1
Larry Wilson, 1991	at Vanderbilt	18-154-0
Reggie Dupard, 1982	TCU	26-153-1
Ulysses Bentley IV, 2021	at TCU	20-153-1
Kelsey Adams, 1997	Rice	23-152-1
Daryl Doggett, 1969	at Baylor	31-151-0
Rodnick Phillips, 1998	at Navy	34-151-2
Kyle Rote, 1950	at Rice	22-150-1
James Mapps, 2007	UTEP	26-149-2
Ulysses Bentley IV, 2020	Navy	25-149-2
David Bostick, 1973	at Baylor	21-148-0
Ramon Flanigan, 1993	at Navy	15-148-1
Eric Dickerson, 1980	at Rice	22-147-0
Shawnbrey McNeal, 2009	Tulane	26-147-2
Benton Musslewhite, 1951	Missouri	10 -146-1
John Roderick, 1963	Navy	11-146-2
Craig James, 1980	at Texas	19 -146-1
Johnnie Freeman, 1999	at Tulane	7-146-1
Xavier Jones, 2017	Arkansas State	19-146-0
Tyler Lavine, 2022	Houston	25-146-1
Ricky Wesson, 1974	Rice	24-145-2
Braeden West, 2018	Navy	26-145-0
Brian Duncan, 1973	Virginia Tech	14-144-0
Mike Richardson, 1968	Rice	31-143-3
Jeff Atkins, 1983	UT Arlington	21-143-1
Kelsey Adams, 1997	at Tulsa	25-143-4
Zach Line, 2011	Tulane	25-143-3
Wayne Morris, 1972	New Mexico State	13-142-1
Craig James, 1980	North Texas	15-142-2
Eric Dickerson, 1981	Grambling	20-142-2
Mac White, 1966	Rice	18-141-0
Ulysses Bentley, 2021	North Texas	10-141-1
Jerry Norton, 1952	at Rice	24-140-1
Jerry Norton, 1952	Texas A&M	32-140-2
Eric Dickerson, 1981	at Arkansas	25-140-1
Rongea Hill, 1991	at TCU	28-140-0
Alvin Maxson, 1973	Santa Clara	10-139-2
Jeff Atkins, 1985	at TCU	23-139-3
Zach Line, 2010	TCU	17-139-1
Craig James, 1981	North Texas	26-137-2
Donte Womack, 1995	Arkansas	21-137-1
Donte Womack, 1996	Missouri	22-137-1
Kelsey Adams, 1998	at Navy	18-137-0
Kris Briggs, 1999	vs. Cal State Northridge	7-137-4
DeMyron Martin, 2007	Rice	16-137-0
Arthur Whittington, 1977	at Houston	26-136-2
Craig James, 1981	UT Arlington	23-136-3
Keylon Kincade, 2003	Fresno State	28-136-0
Zach Line, 2011	at Memphis	20-136-3
Zach Line, 2012	at Baylor	25-135-0

CRAIG JAMES

Zach Line, 2011	Navy	24-135-0
Alvin Maxson, 1972	at Florida	26-134-2
Craig James, 1981	Texas Tech	24-134-0
Jeff Atkins, 1983	Texas Tech	22-134-1
Reggie Dupard, 1983	Baylor	22-133-0
Xavier Jones, 2018	at UConn	11-133-2
Xavier Jones, 2019	at Houston	22-133-2
Arthur Whittington, 1977	Rice	25-132-2
Kris Briggs, 2002	at Hawaii	12-132-1
James Mapps, 2006	Arkansas State	14-132-1
Reggie Dupard, 1985	UTEP	20-131-2
Shawnbrey McNeal, 2009	Navy	15-131-0
Kyle Rote, 1950	Georgia Tech	12-130-2
Daryl Doggett, 1969	Texas Tech	26-130-1
Craig James, 1982	at Rice	20-130-1
Donte Womack, 1996	New Mexico	8-130-2
TJ McDaniel, 2020	at Texas State	27-130-1
Mike Livingston, 1966	Baylor	17-129-1
Eric Dickerson, 1981	Texas Tech	19-129-0
Rongea Hill, 1992	Houston	24-129-3
Donte Womack, 1994	New Mexico	13-129-1
DeMyron Martin, 2005	East Carolina	22-129-1
Zach Line, 2011	at Texas A&M	22-128-1
Zach Line, 2012	Memphis	23-127-1
Charles Jackson, 1957	at California	10-127-1
Keylon Kincade, 2002	at TCU	36-127-1
Keylon Kincade, 2003	UTEP	31-127-2
Xavier Jones, 2019	North Texas	16-127-3
Kyle Rote, 1950	Texas A&M	27-126-2
Eric Dickerson, 1981	North Texas	23-126-2
Matt Davis, 2015	North Texas	17-125-2
Jeff Atkins, 1983	Baylor	14-125-1
Xavier Jones, 2019	Tulane	18-125-2
Eric Dickerson, 1983	vs. Pitt	27-124-0
Donte Womack, 1996	Utah	21-124-0
Kelsey Adams, 1997	Wyoming	28-124-1
Braeden West, 2016	at Tulsa	22-124-1
Gary Hammond, 1970	New Mexico State	26-123-4
Alvin Maxson, 1972	at Arkansas	22-123-2
David Bostick, 1974	at Ohio State	20-123-0
Eric Dickerson, 1979	Rice	22-123-3
Eric Dickerson, 1981	at Texas A&M	21-123-3
Reggie Dupard, 1983	at Texas A&M	30-123-0
ShanDerrick Charles, 2001	at Nevada	22-123-0
Zach Line, 2010	at East Carolina	30-123-2
Arthur Whittington, 1977	Tulane	15-122-1
Craig James, 1982	TCU	22-122-0
Rodnick Phillips, 1998	at Hawaii	18-122-1
Keylon Kincade, 2002	at Rice	34-122-0
Zach Line, 2010	UAB	16-122-2
Keylon Kincade, 2002	San Jose State	30-121-1
Keylon Kincade, 2003	at Nevada	31-121-1
Xavier Jones, 2019	Tulsa	26-121-2
Daryl Doggett, 1969	at Rice	26-120-3
Alvin Maxson, 1971	at Rice	22-120-1
Alvin Maxson, 1971	at Baylor	24-120-0
Jeff Atkins, 1983	Alabama	9-120-0
Rongea Hill, 1990	Vanderbilt	11-120-0
Zach Line, 2011	at TCU	21-120-0
Braeden West, 2016	USF	29-120-0
Eric Dickerson, 1982	at Texas	19-119-1
Rongea Hill, 1992	Tulane	25-119-1
Donte Womack, 1997	Navy	25-119-1
Rodnick Phillips, 1998	Mississippi	22-119-1
Rodnick Phillips, 1999	Fresno State	26-119-1
Braeden West, 2016	at Tulane	22-119-2
Kyle Rote, 1948	Baylor	20-118-2
David Bostick, 1974	Texas Tech	26-118-1
Craig James, 1981	at Arkansas	18-118-1
Kelsey Adams, 1997	at Utah	26-118-1
DeMyron Martin, 2005	TCU	26-118-2
Zach Line, 2011	at Tulsa	22-118-1
Arthur Whittington, 1976	vs. Arkansas	29-117-0
Reggie Dupard, 1985	Texas	25-117-4
Reggie Dupard, 1985	at Oklahoma	24-117-2
Kevin Love, 1990	Vanderbilt	19-117-0
DeMyron Martin, 2005	UTEP	30-117-0
Xavier Jones, 2015	Tulane	17-117-3
Mike Richardson, 1968	at Auburn	17-116-0
Alvin Maxson, 1971	Texas Tech	30-116-0
Ke'mon Freeman, 2018	at UConn	17-116-3
Matt Davis, 2015	Baylor	24-115-0
Kyle Rote, 1949	Notre Dame	24-115-3
James Hagle, 1965	Texas	7-115-1
Eric Dickerson, 1982	at Texas Tech	21-115-2
Kris Briggs, 2000	Tulsa	29-115-1
Xavier Jones, 2016	at North Texas	11-115-1
Braeden West, 2016	Houston	18-115-1
Wayne Morris, 1974	Oregon State	18-114-1
Reggie Dupard, 1984	Houston	9-114-1
Foy Munlin, 2004	San Jose State	16-114-1
Justin Willis, 2007	at Memphis	23-114-1

ALVIN MAXSON

Zach Line, 2011	UTEP	20-114-2
Zach Line, 2012	Houston	22-113-2
Mac White, 1965	at TCU	24-113-0
Eric Dickerson, 1979	at Wichita State	20-113-2
Eric Dickerson, 1981	at TCU	20-113-2
Ramon Flanigan, 1994	New Mexico	22-113-2
Kris Briggs, 2000	Nevada	23-113-0
Keylon Kincade, 2003	at Baylor	30-113-0
Jerry Norton, 1951	at Texas A&M	24-112-1
Wayne Morris, 1974	Texas A&M	19-112-0
Eric Dickerson, 1980	at Baylor	22-112-1
Jeff Atkins, 1984	Notre Dame (n)	17-112-1
Camar Wheaton, 2022	at South Florida	14-112-2
Tyler Lavine, 2022	at South Florida	17-112-1
Doak Walker, 1947	Missouri	16-111-2
Kyle Rote, 1949	Baylor	16-111-1
Mac White, 1966	Illinois	17-111-2
Eric Dickerson, 1980	North Texas	17-111-0
Jeff Atkins, 1983	at TCU	17-111-1
Reggie Dupard, 1984	at Rice	26-111-2
Ramon Flanigan, 1997	at Tulsa	11-111-1
Ke'Mon Freeman, 2016	at East Carolina	18-111-1
Tirey Wilemon, 1958	at Missouri	7-110-1
Eric Dickerson, 1980	BYU	23-110-2
Craig James, 1982	Tulane	16-110-1
Tre Siggers, 2021	at TCU	18-110-0
Daryl Doggett, 1969	TCU	23-109-0
David Bostick, 1975	at Wake Forest	25-109-1
Eric Dickerson, 1981	at Houston	21-109-2
Jerry Norton, 1951	Missouri	19-108-1
Don McIlhenny, 1954	at Rice	23-108-1
Ricky Wesson, 1974	Virgina Tech	17-108-2
Xavier Jones, 2019	Texas State	20-108-1
Keith Bobo, 1973	TCU	18-107-3
Ricky Wesson, 1973	at Rice	19-107-0
David Bostick, 1973	TCU	20-107-0
Eric Dickerson, 1980	Arkansas	18-107-1
Jacques Smith, 1993	Rice	14-107-0
Kris Briggs, 2000	San Jose State	24-107-0
Ke'Mon Freeman, 2018	Houston	20-107-2
Kyle Rote, 1950	at Missouri	17-106-2
Frank Eidom, 1953	Rice	7-106-0
Alvin Maxson, 1972	Baylor	23-106-0
David Bostick, 1975	at Texas Tech	23-106-1
Mitchell Bennett, 1980	Arkansas	3-106-1
Donte Womack, 1995	at Texas A&M	26-106-1
Zach Line, 2010	Houston	19-106-0
Xavier Jones, 2017	at Navy	18-106-1
Doak Walker, 1949	Missouri	6-105-3
David Bostick, 1974	at TCU	15-105-0
Keylon Kincade, 2002	Tulsa	18-105-1
Xavier Jones, 2019	Temple	29-105-0
Zach Line, 2012	Texas A&M	16-104-0
Doak Walker, 1947	at Santa Clara	14-104-2
Ricky Wesson, 1974	at Arkansas	24-104-0
Craig James, 1981	Grambling	21-104-2
Donte Womack, 1995	Texas	24-104-0
Kelsey Adams, 1997	UTEP	17-104-2
Fred Turner, 2006	Sam Houston State	9-104-0
Braeden West, 2016	at East Carolina	20-104-0
Ulysses Bentley IV, 2020	SFA	6-104-2
TJ McDaniel, 2020	SFA	17-104-0
Alvin Maxson, 1971	Arkansas	17-103-0
Rex Garner, 1974	Oregon State	15-103-2
Ricky Wesson, 1974	at TCU	16-103-3
Eric Dickerson, 1979	Baylor	22-103-1
Craig James, 1982	at UTEP	18-103-0
Reggie Dupard, 1984	Notre Dame	23-103-1
Keylon Kincade, 2003	Boise State	21-103-0
Zach Line, 2010	Army	17-103-0
Ulysses Bentley IV, 2020	at Tulsa	26-103-1
Kyle Rote, 1949	at TCU	13-102-1
Arthur Whittington, 1977	at TCU	20-102-1
Craig James, 1980	Arkansas	23-102-2
Eric Dickerson, 1982	at Rice	25-102-1
Jeff Atkins, 1985	UTEP	23-102-1
Johnnie Freeman, 2000	Tulane	6-102-1
Keylon Kincade, 2002	at Fresno State	25-102-0
Matt Davis, 2015	Temple	17-102-1
Charles Jackson, 1956	at Duke	13-101-0
Arthur Whittington, 1975	TCU	22-101-0
Keylon Kincade, 2002	Navy	20-101-0
DeMyron Martin, 2006	at Rice	15-101-0
Craig James, 1979	North Texas	18-100-0
Ramon Flanigan, 1997	Rice	14-100-2
DeMyron Martin, 2007	at TCU	19-100-1
Velton Gardner, 2022	Lamar	11-100-0

TOP QB RUSHING PERFORMANCES (100+)

Matt Davis, 2014	at Connecticut	22-191-1
Matt Davis, 2014	at Tulsa	28-181-2
Matt Davis, 2015	Tulane	16-156-1
Ramon Flanigan, 1993	at Navy	15-148-1
Matt Davis, 2015	North Texas	17-125-2
Matt Davis, 2015	Baylor	24-115-0
Justin Willis, 2007	at Memphis	23-114-1
Mac White, 1965	at TCU	24-113-0
Ramon Flanigan, 1994	New Mexico	22-113-2

PASSING RECORDS

CAREER ATTEMPTS

1.	Ben Hicks, 2016-18	1,266
2.	Chuck Hixson, 1968-70	1,115
3.	Mike Romo, 1989-92	1,034
4.	Garrett Gilbert, 2012-13	1,010
5.	Tanner Mordecai, 2021-22	897
6.	Mike Ford, 1977-80	885
7.	Shane Buechele, 2019-20	860
8.	Ramon Flanigan, 1992-97	829
9.	Kyle Padron, 2009-11	729
10.	Justin Willis, 2006-08	684
11.	Bo Levi Mitchell, 2008-09	676
12.	Josh McCown, 1998-2000	664
13.	Dan Freiburger, 1989-92	627

SEASON ATTEMPTS (300+)

1.	Kyle Padron, 2010	508
2.	Garrett Gilbert, 2012	506
3.	Garrett Gilbert, 2013	504
4.	Mike Romo, 1989	503
5.	Shane Buechele, 2019	490
6.	Ben Hicks, 2017	472
7.	Chuck Hixson, 1968	468
8.	J.J. McDermott, 2011	455
9.	Tanner Mordecai, 2021	454
10.	Tanner Mordecai, 2022	443
11.	Ben Hicks, 2016	422
12.	Justin Willis, 2007	414
13.	Mike Romo, 1990	412
14.	Bo Levi Mitchell, 2008	410
15.	Dan Freiburger, 1992	390
16.	Mike Ford, 1978	389
17.	Ben Hicks, 2018	372
18.	Shane Buechele, 2020	370
19.	Chuck Hixson, 1969	362
20.	Matt Davis, 2015	336
21.	Josh McCown, 2000	331
22.	Ramon Flanigan, 1994	312

SINGLE-GAME ATTEMPTS (50+)

1.	Garrett Gilbert vs. Rutgers, 2013	70
2.	Chuck Hixson at Ohio State, 1968	69
3.	Garrett Krstich at East Carolina, 2014	67
4.	Mike Romo vs. Connecticut, 1989	64
5.	Garrett Gilbert vs. Texas Tech, 2013	62
	Garrett Gilbert at Texas A&M, 2013	62
	Mike Romo at Rice, 1990	62
8.	Mike Romo vs. Texas Tech, 1989	60
9.	Garrett Gilbert at Baylor, 2012	59
10.	Ben Hicks at Houston, 2017	58
11.	Josh McCown at Houston, 2000	57
	Bo Levi Mitchell at Washington St., 2009	57
13.	Dan Freiburger at Rice, 1992	55
	Ben Hicks vs. Memphis, 2018	55
15.	Kelan Luker vs. La. Tech, 2001	54
	Shane Buechele at Memphis, 2019	54
	Tanner Mordecai vs. UCF, 2021	54
	Tanner Mordecai at Maryland, 2022	54
18.	Garrett Gilbert vs. Temple, 2013	53
	Chris Sanders at Air Force, 1998	53
	Chuck Hixson vs. Air Force, 1969	53
	Shane Buechele vs. Temple, 2019	53
22.	Garrett Gilbert vs. Connecticut, 2013	52
	Ben Hicks at Tulsa, 2016	52
24.	Dan Freiburger, TCU, 1992	51
	Chuck Hixson, Baylor, 1968	51
	Garrett Gilbert at Tulane, 2012	51
	Ben Hicks vs. UCF, 2017	51
28.	Shane Buechele at ECU, 2020	50

CAREER COMPLETIONS (250+)

1.	Ben Hicks, 2016-18	718
2.	Chuck Hixson, 1968-70	642
3.	Garrett Gilbert, 2012-13	603
4.	Mike Romo, 1989-92	601
5.	Tanner Mordecai, 2021-	596
6.	Shane Buechele, 2019-20	549
7.	Mike Ford, 1977-80	475
8.	Kyle Padron, 2009-11	446
9.	Ramon Flanigan, 1992-97	438
10.	Justin Willis, 2006-08	424
11.	Bo Levi Mitchell, 2008-09	385
12.	Dan Freiburger, 1989-92	349
13.	Josh McCown, 1998-2000	340
14.	Matt Davis, 2014-2016	280
15.	J.J. McDermott, 2010-11	274
16.	Fred Benners, 1949-51	266

SEASON COMPLETIONS (200+)

1.	Garrett Gilbert, 2013	335
2.	Tanner Mordecai, 2021	308
3.	Shane Buechele, 2019	307
4.	Kyle Padron, 2010	302
5.	Tanner Mordecai, 2022	288
6.	Mike Romo, 1989	282
7.	Ben Hicks, 2017	276
8.	J.J. McDermott, 2011	272
9.	Garrett Gilbert, 2012	268
10.	Chuck Hixson, 1968	265
11.	Mike Romo, 1990	250
12.	Justin Willis, 2007	242
	Shane Buechele, 2020	242
14.	Bo Levi Mitchell, 2008	236
15.	Ben Hicks, 2016	234
16.	Dan Freiburger, 1992	229
17.	Mike Ford, 1978	224
18.	Chuck Hixson, 1969	217
19.	Ben Hicks, 2018	208

SINGLE-GAME COMPLETIONS

1.	Garrett Gilbert vs. Rutgers, 2013	45
2.	Garrett Krstich at East Carolina, 2014	42
3.	Garrett Gilbert vs. Texas Tech, 2013	41
	Ben Hicks at Houston, 2017	41
5.	Mike Romo at Rice, 1990	40
	Bo Levi Mitchell at Washington St., 2009	40
7.	Mike Romo vs. Arkansas, 1990	39
8.	Garrett Gilbert at Cincinnati, 2013	38
	Mike Romo vs. Texas Tech, 1989	38
10.	Garrett Gilbert at Texas A&M, 2013	37
	Garrett Gilbert vs. Temple, 2013	37
	Chuck Hixson at Ohio State, 1968	37
	Tanner Mordecai vs. UCF, 2021	37
14.	Dan Freiburger at Rice, 1992	36
	Mike Ford at Ohio State, 1978	36
	Tanner Mordecai at La Tech, 2021	36
17.	Garrett Gilbert vs. Montana State	35
	Justin Willis at Memphis, 2007	35
	Shane Buechele at ECU, 2020	35
20.	Mike Romo vs. Connecticut, 1989	34
	Chuck Hixson vs. Air Force, 1969	34
	Garrett Gilbert at Baylor, 2012	34
	Shane Buechele at Memphis, 2019	34

CAREER YARDAGE (3,000+)

1.	Ben Hicks, 2016-18	9,081
2.	Chuck Hixson, 1968-70	7,179
3.	Tanner Mordecai, 2021-22	7,152
4.	Shane Buechele, 2019-20	7,024
5.	Garrett Gilbert, 2012-13	6,460
6.	Mike Ford, 1977-80	6,239
7.	Mike Romo, 1989-92	6,041
8.	Kyle Padron, 2009-11	5,902
9.	Ramon Flanigan, 1992-97	5,640
10.	Justin Willis, 2006-08	4,991
11.	Bo Levi Mitchell, 2008-09	4,590
12.	Josh McCown, 1998-2000	4,019
13.	Dan Freiburger, 1989-92	3,769
14.	Lance McIlhenny, 1980-83	3,512
15.	J.J. McDermott, 2010-11	3,454
16.	Fred Benners, 1949-51	3,373
17.	Matt Davis, 2014-16	3,273
18.	Don Meredith, 1957-59	3,130

SEASON YARDAGE (2,000+)

1.	Shane Buechele, 2019	3,929
2.	Kyle Padron, 2010	3,828
3.	Tanner Mordecai, 2021	3,628
4.	Ben Hicks, 2017	3,569
5.	Garrett Gilbert, 2013	3,528
6.	Tanner Mordecai, 2022	3,524
7.	J.J. McDermott, 2011	3,421
8.	Chuck Hixson, 1968	3,103
9.	Shane Buechele, 2020	3,095
10.	Mike Ford, 1978	3,007
11.	Justin Willis, 2007	2,944
12.	Garrett Gilbert, 2012	2,932
13.	Ben Hicks, 2016	2,930
14.	Mike Romo, 1989	2,927
15.	Bo Levi Mitchell, 2008	2,865
16.	Ben Hicks, 2018	2,582
17.	Dan Freiburger, 1992	2,580
18.	Mike Romo, 1990	2,434
19.	Chuck Hixson, 1969	2,313
20.	Matt Davis, 2015	2,263
21.	Mike Ford, 1977	2,064
22.	Justin Willis, 2007	2,047
23.	Bobby Watters, 1986	2,041

Senior:	3,528, Garrett Gilbert, 2013
Junior:	3,929, Shane Buechele, 2019
Sophomore:	3,828, Kyle Padron, 2010
Freshman:	2,930, Ben Hicks, 2016

SINGLE-GAME PASSING YARDAGE (300+)

1.	Garrett Gilbert vs. Temple, 2013	538
2.	Garrett Gilbert vs. Rutgers, 2013	484
3.	Shane Buechele vs. Memphis, 2020	474
4.	Kyle Padron vs. Nevada, 2009	460
5.	Shane Buechele vs. Temple, 2019	457
6.	Shane Buechele at Memphis, 2019	456
7.	Mike Romo vs. North Texas, 1989	450
8.	Mike Romo at Rice, 1990	449
9.	Tanner Mordecai at UNT, 2022	432
10.	Tanner Mordecai vs. Tulane, 2021	427
11.	Bo Levi Mitchell at Washington St., 2009	424
12.	Josh McCown at UTEP, 2000	420
13.	Chuck Hixson at Ohio State, 1968	417
14.	Shane Buechele vs. ECU, 2019	414
15.	Mike Romo vs. Texas Tech, 1989	408
16.	Garrett Gilbert at Cincinnati, 2013	403
17.	Mark Eldred at Houston, 1993	399
18.	Ben Hicks at Houston, 2017	397
	Tanner Mordecai at La Tech, 2021	395
20.	Dan Freiburger at Rice, 1992	393
21.	Garrett Gilbert vs. Texas Tech, 2013	388
22.	Shane Buechele at Tulane, 2020	384
23.	Chuck Hixson at Texas, 1970	381
	Kyle Padron vs. Tulsa, 2010	381
25.	Ben Hicks vs. USF, 2016	380
	Tanner Mordecai vs. Houston, 2022	379
27.	Mike Livingston vs. Texas, 1967	378
28.	Tanner Mordecai vs. UCF, 2021	377
29.	Justin Willis at Memphis, 2007	375
	Ben Hicks vs. Tulane, 2017	375
31.	Dan Freiburger vs. TCU, 1992	372
	Tanner Mordecai vs. TCU, 2022	372
33.	Mike Romo vs. Connecticut, 1989	371
	Kyle Padron at Rice, 2010	371
35.	Bo Levi Mitchell vs. Texas State, 2008	370
	Tanner Mordecai at Maryland, 2022	369
37.	Shane Buechele at Texas State, 2020	367
38.	Bo Levi Mitchell vs. Houston, 2008	365
39.	Shane Buechele at Arkansas State, 2019	360
40.	Mike Romo vs. Arkansas, 1990	358
	J.J. McDermott vs. UCF, 2011	358
42.	Mike Ford vs. Houston, 1978	357
	J.J. McDermott at Memphis, 2011	357
44.	Chuck Hixson vs. Air Force, 1969	356
45.	Shane Buechele at Temple, 2020	355
46.	Justin Willis vs. Tulane, 2007	354
	Kyle Padron at Tulsa, 2009	354
	Kyle Padron at Tulane, 2010	354
49.	Garrett Gilbert vs. Connecticut, 2013	353
	Justin Willis vs. North Texas, 2007	353
	Bo Levi Mitchell at UAB, 2009	353
	Garrett Gilbert vs. Memphis, 2012	353
53.	Bo Levi Mitchell vs. Southern Miss, 2008	351
	Justin Willis at Houston, 2007	351
55.	J.J. McDermott at TCU, 2011	349
56.	Chuck Hixson vs. Baylor, 1968	348
57.	Dan Freiburger vs. Houston, 1992	346
58.	Ben Hicks vs. Memphis, 2018	344
	Shane Buechele at North Texas, 2020	344
60.	Mike Romo vs. Vanderbilt, 1990	342
61.	Mike Ford at Ohio State, 1978	341
62.	Garrett Krstich at East Carolina, 2014	339
63.	Ben Hicks vs. Tulsa, 2017	338
64.	Chuck Hixson at Texas, 1968	336
	Fred Benners at Notre Dame, 1951	336
	Tanner Mordecai vs. Navy, 2022	336
67.	Mike Ford at Baylor, 1978	335
68.	Matt Davis at TCU, 2015	334
69.	Jerad Romo at UAB, 2005	333
70.	Kyle Padron at East Carolina, 2010	331
	Ben Hicks vs. USF, 2016	331
72.	Ben Hicks vs. Cincinnati, 2018	328
73.	Chris Sanders at Air Force, 1998	327
74.	Josh McCown at Houston, 2000	326
75.	Josh McCown vs. San Jose State, 2000	324
	Tanner Mordecai vs. Navy, 2021	324
77.	Chuck Hixson vs. N.C. State, 1968	323
	Mike Livingston vs. TCU, 1967	323
79.	J.J. McDermott vs. Tulane, 2011	322
80.	Garrett Gilbert at Memphis, 2013	321
81.	Ben Hicks at Tulsa, 2018	319
82.	Bo Levi Mitchell at Tulane, 2008	318
	Kyle Padron vs. Houston, 2010	318
	Ben Hicks vs. Houston, 2018	318
85.	Garrett Gilbert vs. Montana State, 2013	317
	Tanner Mordecai vs. ACU, 2021	317
87.	Ramon Flanigan vs. New Mexico, 1996	316
	Chuck Hixson at Arkansas, 1968	316
	Mike Livingston vs. Arkansas, 1967	316
90.	Mike Ford at Rice, 1978	315
91.	Shane Buechele at ECU, 2020	314
92.	Ben Hicks vs. North Texas	312
	Tanner Mordecai vs. UNT, 2021	311
94.	Garrett Gilbert at Texas A&M, 2013	310
	Dan Freiburger at Tulane, 1991	310
96.	Chuck Hixson at TCU, 1968	309
	William Brown vs. HBU, 2018	309
98.	Fred Benners at Ohio State, 1950	306
99.	Ben Hicks at TCU, 2017	305
	Tanner Mordecai at Houston, 2021	305
101.	Shane Buechele at FAU, 2019	303
102.	Kyle Padron vs. Army, 2010	302
	Ben Hicks at Tulane, 2016	302
104.	Tanner Mordecai vs. USF, 2021	301
105.	Josh McCown at Tulsa, 1999	300
	Shane Buechele vs. Navy, 2020	300

Senior:	538, Garrett Gilbert vs. Temple, 2013
Junior:	457, Shane Buechele vs. Temple, 2019
Sophomore:	449, Mike Romo at Rice, 1990
Freshman:	460, Kyle Padron vs. Nevada, 2009

CAREER 300-YARD PASSING GAMES

1.	Tanner Mordecai, 2021-22	13
2.	Ben Hicks, 2016-18	12
	Shane Buechele, 2019-20	12
4.	Garrett Gilbert, 2012-13	9
5.	Kyle Padron, 2009-10	8
	Chuck Hixson, 1968-70	8
8.	Mike Romo, 1989-91	6
	Bo Levi Mitchell, 2008-09	6
10.	Mike Ford, 1977-78, 80	4
	Dan Freiburger, 1990-92	4
	Josh McCown, 1998-2000	4
	J.J. McDermott, 2011	4
	Justin Willis, 2006-08	4

CAREER COMPLETION PCT.

Minimum 600 attempts

Tanner Mordecai, 2021-22	.664 (596-897)
Shane Buechele, 2019-20	.638 (549-860)
Kyle Padron, 2009-11	.612 (446-729)
Mike Romo, 1989-92	.581 (601-1,034)

Minimum 300 attempts

Tanner Mordecai, 2021-22	.664 (596-897)
Shane Buechele, 2019-20	.638 (549-860)
Kyle Padron, 2009-11	.612 (446-729)
Don Meredith, 1957-59	.610 (241-395)

SINGLE-GAME COMPLETION PCT.

Minimum 20 completions

Justin Willis vs. Marshall, 2006	.870 (20-23)

Minimum 15 completions

Justin Willis vs. Sam Houston St., 2006 (18-19)	.947

Minimum 10 completions

Justin Willis vs. Sam Houston St., 2006 (18-19)	.947

CONSECUTIVE COMPLETIONS

1.	Josh McCown at Tulsa, 1999	19
2.	Bobby Watters at Rice, 1986	13
	Justin Willis vs. Sam Houston St., 2006	13
	Shane Buechele at USF, 2019	13
	Tanner Mordecai, 2022	13

CAREER TOUCHDOWN PASSES

1.	Tanner Mordecai, 2021-22	72
2.	Ben Hicks, 2016-18	71
3.	Shane Buechele, 2019-20	57
4.	Justin Willis, 2006-08	51
5.	Kyle Padron, 2009-11	41
6.	Chuck Hixson, 1968-70	40
7.	Garrett Gilbert, 2012-13	36
	Bo Levi Mitchell, 2008-09	36

9.	Mike Romo, 1989-92	35
10.	Mike Ford, 1977-80	34
11.	Lance McIlhenny, 1980-83	33
12.	Ramon Flanigan, 1994-97	30
13.	Josh McCown, 1998-2000	27

SEASON TOUCHDOWN PASSES

1.	Tanner Mordecai, 2021	39
2.	Shane Buechele, 2019	34
3.	Ben Hicks, 2017	33
	Tanner Mordecai, 2022	33
5.	Kyle Padron, 2010	31
6.	Justin Willis, 2006	26
7.	Justin Willis, 2007	25
8.	Bo Levi Mitchell, 2008	24
9.	Shane Buechele, 2020	23
10.	Chuck Hixson, 1968	21
	Garrett Gilbert, 2013	21
12.	Mike Romo, 1990	19
	Ben Hicks, 2016	19
	Ben Hicks, 2018	19
15.	J.J. McDermott, 2011	17
	Mike Ford, 1978	17
17.	Matt Davis, 2015	16
18.	Dan Freiburger, 1992	15
	Garrett Gilbert, 2012	15

Senior:	33, Tanner Mordecai, 2022
Junior:	39, Tanner Mordecai, 2021
Sophomore:	33, Ben Hicks, 2017
Freshman:	26, Justin Willis, 2006

SINGLE-GAME TOUCHDOWNS PASSES

1.	Tanner Mordecai vs. Houston, 2022	9
2.	Tanner Mordecai vs. ACU, 2021	7
3.	Mike Romo vs. Vanderbilt, 1990	6
	Shane Buechele vs. Temple, 2019	6
5.	Garrett Gilbert vs. Rutgers, 2013	5
	Bo Levi Mitchell vs. Texas State, 2008	5
	Justin Willis vs. Sam Houston St., 2006	5
	Shane Buechele vs. ECU, 2019	5
	Tanner Mordecai at La Tech, 2021	5
10.	11 players, 25 times	4
	last by Tanner Mordecai vs. USF	

CAREER INTERCEPTIONS

1.	Chuck Hixson, 1968-70	56
2.	Mike Ford, 1977-80	54
3.	Mike Romo, 1989-92	38
4.	Josh McCown, 1998-2000	34
	Ben Hicks, 2016-18	34
6.	Bo Levi Mitchell, 2008-09	33

SEASON INTERCEPTIONS

1.	Bo Levi Mitchell, 2008	23
	Mike Ford, 1978	23
	Chuck Hixson, 1968	23
4.	Mike Ford, 1977	20

SINGLE-GAME INTERCEPTIONS

1.	Mike Ford vs. Ohio State, 1977	7
2.	Six times	5
	last by Garrett Gilbert vs. TCU, 2012	

YEARLY PASSING LEADERS

Year	Name	Att.	Comp.	Pct.	Yds.	Int.	TD
1945	Doak Walker	65	38	.585	387	4	1
1946	Frank Payne	107	50	.467	585	11	5
1947	Gil Johnson	78	43	.551	565	8	5
1948	Gil Johnson (6)	128	*78	*.609	*1,026	13	*9
1949	Fred Benners	85	47	.553	1,069	9	6
1950	Fred Benners (7)	*192	*109	*.567	*1,361	12	9
1951	Fred Benners (9)	204	*110	*.539	1,306	12	9
1952	Jerry Norton	62	29	.468	431	2	1
1953	Duane Nutt	91	39	.429	581	12	6
1954	Duane Nutt	105	*58	.552	783	10	7
1955	John Roach	141	64	.454	*907	14	6
1956	Charlie Arnold	*157	71	.452	964	14	8
1957	Don Meredith	*102	*71	*.696	*912	6	*7
1958	Don Meredith	112	65	*.580	952	7	7
1959	Don Meredith (5)	*181	*105	*.580	*1,266	10	*11
1960	Frank Jackson	54	25	.463	298	4	2
1961	Jerry Rhome	129	*74	*.574	683	6	5
1962	Don Campbell	89	43	.483	450	7	3
1963	Danny Thomas	138	55	.478	846	7	4
1964	Danny Thomas	121	49	.405	491	10	0
1965	Mac White	130	52	.400	658	11	4
1966	Mike Livingston	81	37	.457	475	6	4
1967	Mike Livingston (4)	*250	*152	*.608	*1,750	14	*10
1968	Chuck Hixson (1)	*468	*265	*.566	*3,103	23	*21
1969	Chuck Hixson (2)	*362	*217	*.599	*2,313	15	9
1970	Chuck Hixson (4)	*285	*160	.561	*1,763	18	*10
1971	Gary Hammond	160	75	.469	787	8	3
1972	Keith Bobo	120	65	*.542	1,003	6	10
1973	Keith Bobo	57	27	.474	541	4	4
1974	Ricky Wesson	88	37	.421	688	7	*9
1975	Ricky Wesson	84	35	.417	672	4	6
1976	Ricky Wesson	154	69	.448	1,011	8	8
1977	Mike Ford	301	*153	.508	*2,064	20	11
1978	Mike Ford (2)	*389	*224	.576	*3,007	23	*17
1979	Jim Bob Taylor	148	73	.493	1,001	9	*10
1980	Mike Ford	158	75	.475	951	8	6
1981	Lance McIlhenny	155	67	.432	1,066	10	7
1982	Lance McIlhenny	120	57	.475	910	3	10
1983	Lance McIlhenny	162	77	.475	1,233	7	11
1984	Don King	177	93	.525	1,598	6	8
1985	Don King	209	107	.512	1,386	6	5
1986	Bobby Watters	285	154	.540	2,041	15	13
1989	Mike Romo	503	282	.561	2,927	18	14
1990	Mike Romo	412	250	.607	2,434	13	19
1991	Todd Ritz	202	103	.510	1,053	13	5
1992	Dan Freiburger	390	229	.587	2,580	12	15
1993	Ramon Flanigan	199	111	.558	1,334	8	8
1994	Ramon Flanigan	312	168	.538	1,869	8	6
1995	Derek Canine	179	100	.559	1,019	6	7
1996	Ramon Flanigan	212	106	.500	1,715	11	13
1997	Chris Sanders	128	57	.445	678	4	6
1998	Chris Sanders	181	99	.547	1,050	7	6
1999	Josh McCown	234	125	.534	1,434	10	11
2000	Josh McCown	331	169	.511	1,969	16	9
2001	David Page	193	104	.539	1,209	7	8
2002	Richard Bartel	148	89	.601	1,078	8	8
2003	Richard Bartel	151	68	.450	797	9	4
2004	Tony Eckert	203	111	.547	1,406	13	6
2005	Jerad Romo	282	135	.550	1,781	7	9
2006	Justin Willis	270	182	.674	2,047	6	26
2007	Justin Willis	414	242	.585	2,994	18	25
2008	Bo Levi Mitchell	410	236	.576	2,865	23	24
2009	Kyle Padron	201	135	.672	1,922	4	10
2010	Kyle Padron (9)	508	302	.594	3,828	14	31
2011	J.J. McDermott	455	272	.598	3,421	16	17
2012	Garrett Gilbert	506	268	.530	2,932	15	15
2013	Garrett Gilbert	504	335	.665	3,528	7	21
2014	Garrett Krstich	181	99	.547	855	7	2
	Matt Davis	164	89	.543	855	5	3
2015	Matt Davis	336	183	.545	2,263	7	16
2016	Ben Hicks	422	234	.555	2,930	15	19
2017	Ben Hicks	472	276	.585	3,569	12	33
2018	Ben Hicks	372	208	.559	2,582	7	19
2019	Shane Buechele	*490 (5)	*307 (6)	.627	3,929 (6)	10	*34 (6)
2020	Shane Buechele	370 (6)	242 (8)	.654	3,095 (9)	6	23
2021	Tanner Mordecai	*454	*308	.678	*3,628	12	*39 (7)
2022	Tanner Mordecai	443	288	.650	3,524	10	*33 (8)

** Led Conference; National ranking based on completions in parentheses - top 10 only*

RECEIVING RECORDS

CAREER RECEPTIONS (140+)

1.	James Proche, 2016-19	301
2.	Emmanuel Sanders, 2006-09	285
3.	Cole Beasley, 2008-11	255
4.	Jason Wolf, 1989-92	235
5.	Rashee Rice, 2019-22	233
6.	Darius Johnson, 2009-12	232
7.	Jeremy Johnson, 2010-13	196
8.	Courtland Sutton, 2014-17	195
9.	Mick Rossley, 1991-94	186
10.	Aldrick Robinson, 2007-10	181
11.	Darius Joseph, 2012-15	174
12.	Emanuel Tolbert, 1976-79	171
13.	Reggie Roberson, Jr., 2018-21	168
14.	Korey Beard, 1989-92	165
15.	Jerry LeVias, 1966-68	155
	Chris Cunningham, 1999-2003	155
17.	Ron Morris, 1983-86	147

SEASON RECEPTIONS

1.	Trey Quinn, 2017	114
2.	Jeremy Johnson, 2013	112
3.	James Proche, 2019	111
4.	Darius Joseph, 2013	103
5.	Emmanuel Sanders, 2009	98
6.	Rashee Rice, 2022	96
7.	James Proche, 2018	93
8.	Cole Beasley, 2010	87
9.	Cole Beasley, 2011	86
10.	Mick Rossley, 1994	83
11.	Jerry LeVias, 1968	80
12.	Darius Johnson, 2011	79
13.	Darius Johnson, 2010	78
14.	Courtland Sutton, 2016	76
15.	Emmanuel Sanders, 2007	74
16.	Courtland, Sutton, 2017	68
17.	Keenan Holman, 2013	67
	Emmanuel Sanders, 2008	67
	Jeremy Johnson, 2012	67
20.	Aldrick Robinson, 2010	65
21.	Korey Beard, 1992	64
	Emanuel Tolbert, 1977	64
	Darius Johnson, 2012	64
	Rashee Rice, 2021	64

Senior:	112, Jeremy Johnson, 2013
Junior:	114, Trey Quinn, 2017
Sophomore:	103, Darius Joseph, 2013
Freshman:	61, Jason Wolf, 1989

SINGLE-GAME RECEPTIONS

1.	Jeremy Johnson vs. Rutgers, 2013	18
	Emmanuel Sanders at Washington St., 2009	18
3.	Trey Quinn at Houston, 2017	17
	Trey Quinn at Cincinnati, 2017	17
5.	Jerry LeVias at Ohio State, 1968	15
	Trey Quinn vs. Connecticut, 2017	15
7.	Jason Wolf at Arkansas, 1992	14
	Emanuel Tolbert at Arkansas, 1977	14
	James Proche vs ECU, 2019	14
10.	Emanuel Tolbert at Baylor, 1978	13
	Michael Bowen at Rice, 1990	13
	Jason Wolf vs. Arkansas, 1990	13
	Emmanuel Sanders at Memphis, 2007	13
	Jeremy Johnson at USF, 2013	13
	Darius Joseph at East Carolina, 2014	13
	Courtland Sutton vs. USF, 2016	13
	James Proche at Memphis, 2019	13
	Rashee Rice vs. Memphis, 2022	13

Senior:	18, Emmanuel Sanders at Washington St., 2009
	18, Jeremy Johnson vs. Rutgers, 2013
Junior:	17, Trey Quinn at Houston, 2017
	17, Trey Quinn at Cincinnati, 2017
Sophomore:	14, Emanuel Tolbert at Arkansas, 1977
Freshman:	11, Jason Wolf vs. Texas Tech, 1989

CAREER YARDAGE (1,500+)

1.	James Proche, 2016-19	3,949
2.	Emmanuel Sanders, 2006-09	3,791
3.	Aldrick Robinson, 2007-10	3,314
4.	Courtland Sutton, 2014-17	3,220
5.	Rashee Rice, 2019-2022	3,111
6.	Cole Beasley, 2008-11	2,959
7.	Darius Johnson, 2009-12	2,854
8.	Emanuel Tolbert, 1976-79	2,784
9.	Reggie Roberson, Jr., 2018-21	2,704
10.	Ron Morris, 1983-86	2,410
11.	Jerry LeVias, 1966-68	2,275
12.	Jason Wolf, 1989-92	2,232
13.	Korey Beard, 1989-92	1,964
14.	Jeremy Johnson, 2010-13	1,936
15.	Der'rikk Thompson, 2011-14	1,917
16.	Mick Rossley, 1991-94	1,911
17.	Chris Cunningham, 1999-2003	1,811
18.	Bobby Chase, 2004-06	1,615
19.	Albert Johnson, 1995-98	1,575
20.	Keenan Holman, 2010-13	1,558
21.	Brian Berry, 1990-94	1,535
22.	Cody Cardwell, 1999-2002	1,525

SEASON YARDAGE

1.	Rashee Rice, 2022	1,355
2.	Emmanuel Sanders, 2009	1,339
3.	Aldrick Robinson, 2010	1,301
4.	Courtland Sutton, 2016	1,246
5.	Trey Quinn, 2017	1,236
6.	James Proche, 2019	1,225
7.	James Proche, 2018	1,199
8.	Jerry LeVias, 1968	1,131
9.	Darius Johnson, 2011	1,118
10.	Jeremy Johnson, 2013	1,112
11.	Courtland Sutton, 2017	1,085
12.	Cole Beasley, 2010	1,060
13.	Aldrick Robinson, 2008	1,047
14.	Emanuel Tolbert, 1978	1,041
15.	Cole Beasley, 2011	1,040
16.	Keenan Holman, 2013	1,037
17.	Emanuel Tolbert, 1977	996
18.	Emmanuel Sanders, 2008	958
19.	Emmanuel Sanders, 2007	889
20.	Courtland Sutton, 2015	862
21.	Mick Rossley, 1994	857

Senior:	1,355, Rashee Rice, 2022
Junior:	1,236, Trey Quinn, 2017
Sophomore:	1,246, Courtland Sutton, 2016
Freshman:	852, Courtland Sutton, 2015

SINGLE-GAME YARDAGE (170+)

1.	Courtland Sutton vs. USF, 2016	252
2.	Reggie Roberson, Jr. vs. Temple, 2019	250
3.	Reggie Roberson, Jr. vs. Memphis, 2020	243
4.	Jeremy Johnson vs. Rutgers, 2013	217
5.	Jerry LeVias vs. N.C. State, 1968	213
6.	Aldrick Robinson at UCF, 2008	210
7.	Keenan Holman vs. Temple, 2013	209
8.	Rashee Rice at Maryland, 2022	193
8.	Aldrick Robinson vs. Houston, 2008	186
	Trey Quinn at Cincinnati, 2017	186
10.	James Proche at Tulsa, 2018	183
11.	Aldrick Robinson at Tulane, 2010	182
12.	Reggie Roberson, Jr. at Arkansas State, 2019	180
	Rashee Rice at Tulsa, 2022	180
13.	Emmanuel Sanders at Washington St., 2009	178
14.	Aldrick Robinson vs. Nevada, 2009	176
15.	Gary Hammond vs. Texas Tech, 1969	175
	Louis Scott at Texas, 1970	175
17.	Aldrick Robinson vs. Texas State, 2008	172
	Kenny Harrison vs. Rice, 1972	172
19.	Cole Beasley vs. Northwestern State, 2011	171

Senior:	243, Reggie Roberson, Jr. vs. Memphis, 2020
Junior:	250, Reggie Robersin, Jr. vs. Temple, 2019
Sophomore:	252, Courtland Sutton vs. USF 2016
Freshman:	172, Kenny Harrison vs. Rice, 1972

CAREER TOUCHDOWN RECEPTIONS

1.	James Proche, 2016-19	39
2.	Emmanuel Sanders, 2006-09	34
3.	Courtland Sutton, 2014-17	31
4.	Aldrick Robinson, 2007-10	30
5.	Emanuel Tolbert, 1976-79	25
	Rashee Rice, 2019-22	25
7.	Reggie Roberson, Jr., 2018-21	23
8.	Jerry LeVias, 1966-68	22
9.	Darius Johnson, 2009-12	20
10.	Jason Wolf, 1989-92	17
11.	Ron Morris, 1983-86	15
12.	Kevin Thornal, 1993-96	14
	Cole Beasley, 2008-11	14
	Kylen Granson, 2019-20	14

SEASON TOUCHDOWN RECEPTIONS (8+)

1.	James Proche, 2019	15
2.	Aldrick Robinson, 2010	14
3.	Trey Quinn, 2017	13
4.	Courtland Sutton, 2017	12
	James Proche, 2018	12
6.	Aldrick Robinson, 2008	11
	Emanuel Tolbert, 1978	11
8.	Zack Sledge, 2007	10
	Rashee Rice, 2022	10
	Courtland Sutton, 2016	10
11.	Emmanuel Sanders, 2006	9
	Emmanuel Sanders, 2007	9
	Emmanuel Sanders, 2008	9
	Keenan Holman, 2013	9
	Courtland Sutton, 2015	9
	Kylen Granson, 2019	9
	Rashee Rice, 2021	9
	Reggie Roberson, Jr., 2021	9
19.	Darius Johnson, 2011	8
	Jerry LeVias, 1968	8

Senior:	15, James Proche, 2019
Junior:	13, Trey Quinn, 2017
Sophomore:	11, Aldrick Robinson, 2008
Freshman:	9, Courtland Sutton, 2015
	9, Emmanuel Sanders, 2006

SINGLE-GAME TOUCHDOWN RECEPTIONS

1.	Emanuel Tolbert at Baylor, 1978	4
	Courtland Sutton vs. North Texas, 2017	4
3.	15 players	3

last by Ben Redding vs. Houston, 2022

MOST CONSECUTIVE GAMES WITH A TOUCHDOWN RECEPTION

1.	James Proche, 2019	12; UNT - FAU
2.	Aldrick Robinson, 2010	8; Navy - Army
3.	Emmanuel Sanders, 2006	6; SHSU - ECU
4.	Aldrick Robinson, 2008	5; Tulane - Navy
	James Proche, 2018	5; Michigan - Tulane
	Danny Gray, 2021	5; ACU-USF
	Rashee Rice, 2021	5; ACU-USF
	Reggie Roberson, Jr., 2021	5; TCU-Tulane
9.	Trey Quinn, 2017	4; Navy - Louisiana Tech
	Courtland Sutton, 2015	4; Baylor - James Mad.
	Emanuel Tolbert, 1977	4; Houston - Rice
	Jerry LeVias, 1966	4; Purdue - Texas
	Reggie Roberson, Jr., 2018	4; Tulane - UConn
	Kylen Granson, 2019	4; Temple - ECU
	Danny Gray, 2020	4; North Texas-Tulane
	Rashee Rice, 2020	4; Tulane-Temple

MOST CONSECUTIVE GAMES WITH TWO TOUCHDOWN RECEPTIONS

1.	Albert Johnson, 1998	3
	Tulane, Arkansas, Mississippi	

CAREER YARDS PER CATCH

Minimum 100 receptions

Aldrick Robinson, 2007-10	18.3

SEASON YARDS PER CATCH

Minimum 45 receptions

Aldrick Robinson, 2010	20.0

SINGLE-GAME YARDS PER CATCH

Minimum 10 receptions

Aldrick Robinson at UCF, 2008	21.0

LONGEST RECEIVING PLAYS

Yards	Receiver	Quarterback	Opponent	Year
96t	Aldrick Robinson	Bo Levi Mitchell	East Carolina	2009
96t	Craig James	Jeff Courtwright	North Texas	1982
94t	Aldrick Robinson	Bo Levi Mitchell	at UCF	2008
92t	Tyler Page	William Brown	HBU	2018
90t	Johnnie Freeman	David Page	Hawaii	2001
88t	Courtland Sutton	Ben Hicks	North Texas	2016
86t	James Proche	Ben Hicks	UCF	2017
86	Paul Page	Gilbert Johnson	at UCLA	1947
85	James Whitmore	Mark Eldred	at Houston	1993
85t	Reggie Roberson, Jr.	Shane Buechele	Memphis	2020
84t	Cody Cardwell	Richard Bartel	Louisiana Tech	2002
82t	Aldrick Robinson	Kyle Padron	at Tulane	2010
80t	Albert Johnson	Ramon Flanigan	New Mexico	1996
80t	Ron Morris	Lance McIlhenny	at TCU	1983
80t	Freeman Johns	Ricky Wesson	West Virginia	1975
80t	Henry Christopher	Don Meredith	Baylor	1958
79t	Keenan Holman	Garrett Gilbert	at Memphis	2013
79	Ron Morris	Don King	Arkansas	1984
79t	Bobby Leach	Lance McIlhenny	at Texas	1982
78	John Milam	John Champion	Notre Dame	1949
78t	Jim Welch	Don Meredith	Texas A&M	1958
78t	Jackie Wilson	Lance McIlhenny	at Baylor	1982

t - indicates a touchdown was scored on the play

LEVIAS BREAKS DOWN WALLS

Jerry LeVias has overcome many obstacles in his life to achieve his success. At the age of 12, LeVias suffered a stroke which left him unable to walk for five years, but he rebounded to become a barrier-breaker in college football.

The turbulent 1960s saw a huge change in the SMU football program when LeVias accepted the Mustangs' offer to become the first African-American football player to earn an athletic scholarship in the Southwest Conference.

LeVias, who chose SMU largely because of its accounting program, eventually was named All-America, Academic All-America and Southwest Conference Player of the Year in 1968 when he set the SMU record for receiving yards in a season (1,131).

A coach of a high school all-star team of which LeVias was a member said of the wide receiver, "He'll make a good coach out of someone." That coach's name was Doak Walker, the same man who would see many of his own collegiate records broken by LeVias.

The Houston native was inducted into the College Football Hall of Fame in December 2003.

Starting in 2009, a deserving student-athlete on the SMU football team is chosen annually to wear the number "23" on his jersey to honor LeVias for his contributions to America, the sport of football and SMU.

LeVias earned All-America and All-SWC honors while on the Hilltop and was later honored for his induction into the College Football Hall of Fame.

YEARLY RECEIVING LEADERS

Year	Name	Rec.	Yds.	Avg.	TD
1945	Gene Wilson (2)	*31	311	10.0	1
1946	Gene Wilson	*19	260	13.7	4
1947	Sid Halliday	14	131	9.4	2
1948	Kyle Rote	19	215	11.3	3
1949	Zohn Milam	20	362	18.1	2
1950	John Champion	31	454	14.6	2
1951	Benton Musslewhite	36	532	14.7	3
1952	Don Miller	16	202	12.6	0
1953	Ed Bernet	17	227	13.4	2
1954	Frank Eidom	19	246	12.9	2
1955	Tommy Gentry	10	145	14.5	0
1956	Tommy Gentry	23	255	11.1	2
1957	Lon Slaughter	*21	203	9.6	2
1958	Henrey Christopher	17	286	16.8	4
1959	Glynn Gregory (10)	*30	369	12.3	2
1960	Tommy Brennan	11	117	10.6	0
1961	Billy Gannon	17	155	9.1	0
1962	Billy Gannon	23	235	10.2	1
1963	Tom Hillary	25	306	12.2	2
1964	Don Crowder	18	150	8.3	0
1965	John Roderick	24	248	14.5	5
1966	Jerry LeVias	18	420	23.3	7
1967	Jerry LeVias (9)	*57	724	12.7	7
1968	Jerry LeVias (T2)	*80	*1,131	14.1	8
1969	Gary Hammond	*51	722	14.2	2
1970	Gary Hammond	*50	489	9.8	3
1971	Alvin Maxson	25	224	9.0	0
1972	Kenny Harrison	29	542	18.7	4
1973	Oscar Roan	16	331	20.7	3
1974	Oscar Roan	19	351	18.5	4
1975	Freeman Johns	22	452	20.5	4
1976	Robert Fisher	23	369	16.0	2
1977	Emanuel Tolbert (2)	*64	*996	15.6	6
1978	Emanuel Tolbert (T2)	*62	*1,041	16.8	*11
1979	Emanuel Tolbert	28	376	13.4	4
1980	Anthony Smith	25	329	13.2	2
1981	Jackie Wilson	20	397	19.9	1
1982	Gary Smith	21	154	7.3	3
1983	Ron Morris	41	688	16.8	3
1984	Ron Morris	27	554	20.5	4
1985	Ron Morris	31	411	13.3	2
1986	Jeffrey Jacobs	52	692	13.3	4
1989	Jason Wolf	61	676	11.1	4
1990	Michael Bowen	60	528	8.8	7
1991	Jason Wolf	59	565	9.6	4
1992	Korey Beard	64	813	12.7	6
1993	Mick Rossley	46	468	10.2	3
1994	Mick Rossley (3)	*83	*857	10.3	4
1995	Kevin Thornal	44	531	12.1	6
1996	Kevin Thornal	37	501	13.5	7
1997	Jack Brewer	19	352	18.5	4
1998	Albert Johnson	39	536	13.7	7
1999	Chris Cunningham	39	570	14.6	5
2000	John Hampton	46	572	12.4	4
2001	Chris Cunningham	45	516	11.5	7
2002	Cody Cardwell	47	659	14.0	3
2003	Matt Rushbrook	30	359	12.0	3
2004	Chris Foster	37	444	12.0	4
2005	Bobby Chase	39	625	16.0	4
2006	Emmanuel Sanders	46	605	13.2	9
2007	Emmanuel Sanders	74	889	12.0	9
2008	Emmanuel Sanders	67	958	14.3	9
2009	Emmanuel Sanders	98	1,339	13.7	7
2010	Cole Beasley	87	1,060	12.2	6
2011	Cole Beasley	86	1,040	12.1	2
2012	Jeremy Johnson	67	679	10.1	3
2013	Jeremy Johnson (T4)	*112	1,112	9.9	6
2014	Darius Joseph	54	379	7.0	2
2015	Courtland Sutton	49	862	17.6	9
2016	Courtland Sutton	76	1,246	16.4	10
2017	Trey Quinn (1)	*114	1,236	10.8	13
2018	James Proche (T5)	*93	*1,199	12.9	12
2019	James Proche (T1)	*111	1,225	11.0	*15
2020	Rashee Rice	48	683	14.2	5
2021	Rashee Rice	64	670	10.5	9
2022	Rashee Rice	96 (5)	1,355 (3)	14.1	10

Leaders based on number of catches
** Led Conference - # Indicates national ranking (top 10 only)*

TOTAL OFFENSE RECORDS

CAREER PLAYS

1.	Ben Hicks, 2016-18	1,406 (1,266 pass/140 rush)
2.	Ramon Flanigan, 1992-97	1,398 (829/569)
3.	Chuck Hixson, 1968-70	1,358 (1,115/243)
4.	Mike Romo, 1989-92	1,212 (1,034/178)
5.	Garrett Gilbert, 2012-13	1,187 (1,010/177)
6.	Mike Ford, 1977-80	1,046 (885/161)
7.	Tanner Mordecai, 2021-22	1,030 (897/133)
8.	Justin Willis, 2006-08	1,000 (684/316)

SEASON PLAYS

1.	Kyle Padron, 2010	612 (508/104)
2.	Garrett Gilbert, 2012	600 (506/94)
3.	Justin Willis, 2007	594 (414/180)
4.	Garrett Gilbert, 2013	587 (504/83)
5.	Mike Romo, 1989	581 (503/78)
6.	Chuck Hixson, 1968	556 (468/88)
7.	Shane Buechele, 2019	554 (490/64)
8.	Tanner Mordecai, 2021	528 (454/74)
9.	Ben Hicks, 2017	526 (472/54)
10.	Matt Davis, 2015	523 (336/187)
11.	Tanner Mordecai, 2022	502 (443/59)
12.	J.J. McDermott, 2011	495 (455/40)
13.	Mike Romo, 1990	490 (412/78)

SINGLE-GAME PLAYS

1.	Garrett Gilbert vs. Rutgers, 2013	81 (70/11)
2.	Garrett Gilbert vs. Texas Tech, 2013	76 (62/14)
3.	Mike Romo vs. UConn, 1989	75 (64/11)
	Chuck Hixson at Ohio St., 1968	75 (69/6)
5.	Mike Romo at Rice, 1990	71 (62/9)
	Justin Willis at Memphis, 2007	71 (48/23)
7.	Mike Romo vs. Texas Tech, 1989	68 (60/8)

CAREER YARDS (4,000+)

1.	Ben Hicks 2016-18	8,977 (9,081/-104)
2.	Tanner Mordecai, 2021-22	7,454 (7,152/302)
3.	Ramon Flanigan, 1992-97	7,437 (5,640/1,797)
4.	Shane Buechele, 2019-20	7,234 (7,024/210)
5.	Garrett Gilbert, 2012-13	7,073 (6,460/613)
6.	Chuck Hixson, 1968-70	6,884 (7,179/-295)
7.	Kyle Padron, 2009-11	6,189 (5,902/287)
8.	Mike Ford, 1977-80	6,055 (6,239/-184)
9.	Justin Willis, 2006-08	6,054 (4,991/1,063)
10.	Mike Romo, 1989-91	5,699 (6,041/-342)
11.	Matt Davis, 2014-2016	4,738 (3,273/1,465)
12.	Ricky Wesson, 1973-76	4,604 (2,610/1,994)
13.	Eric Dickerson, 1979-82	4,450 (0/4,450)
14.	Bo Levi Mitchell, 2008-09	4,386 (4,590/-204)
15.	Josh McCown, 1998-00	4,220 (4,019/201)
16.	Zach Line, 2009-12	4,185 (0/4,185)
17.	Lance McIlhenny, 1980-83	4,007 (3,512/495)

RAMON FLANIGAN

YEARLY TOTAL OFFENSE LEADERS

Year	Name	Rush Yards	Pass Yards	Total Yards	Avg.
1947	Doak Walker	684	342	1,026	*102.6
1948	Gil Johnson	-56	1,026	970	97.0
1949	Doak Walker	449	605	1,054	131.7
1950	Kyle Rote	762	490	1,252	125.2
1951	Fred Benners	-7	1,306	1,299	129.9
1952	Jerry Norton	36	431	467	46.7
1953	Duane Nutt	-5	581	576	57.6
1954	Duane Nutt	64	783	847	84.7
1955	John Roach	219	907	1,126	112.6
1956	Charlie Arnold	-82	964	882	98.0
1957	Don Meredith	143	912	1,055	105.5
1958	Don Meredith	230	952	1,182	147.7
1959	Don Meredith (10)	25	1,266	*1,291	*129.1
1960	Frank Jackson	269	298	567	56.7
1961	Jerry Rhome	82	693	775	77.5
1962	Don Campbell	299	450	749	93.6
1963	Danny Thomas	141	846	987	98.7
1964	Roy Oefinger	123	206	329	47.0
1965	Mac White	486	658	1,144	114.4
1966	Mac White	606	520	1,126	125.1
1967	Mike Livingston (7)	18	1,750	*1,768	*176.8
1968	Chuck Hixson (2)	-108	3,103	*2,995	*299.5
1969	Chuck Hixson (9)	-112	2,313	*2,202	*220.2
1970	Chuck Hixson	-76	1,763	*1,687	*187.4
1971	Gary Hammond	401	787	1,188	108.0
1972	Keith Bobo	83	1,003	1,086	120.7
1973	Keith Bobo	443	541	984	123.0
1974	Ricky Wesson	855	688	*1,573	*143.0
1975	Ricky Wesson	330	672	1,002	91.1
1976	Ricky Wesson	385	1,011	1,396	126.9
1977	Mike Ford	-138	2,064	*1,926	*175.1
1978	Mike Ford (1)	-50	3,007	*2,957	*268.8
1979	Jim Bob Taylor	175	1,001	1,176	106.9
1980	Mike Ford	-21	951	930	116.2
1981	Eric Dickerson	1,428	0	1,428	129.8
1982	Eric Dickerson	1,617	0	1,617	147.0
1983	Lance McIlhenny	68	1,233	1,301	118.3
1984	Don King	421	1,598	*2,019	*183.5
1985	Don King	191	1,386	1,577	143.4
1986	Bobby Watters	74	2,041	2,115	192.3
1989	Mike Romo	-166	2,927	2,761	251.0
1990	Mike Romo	-206	2,434	2,228	222.8
1991	Mike Romo	30	680	710	236.7
1992	Dan Freiburger	-341	2,580	2,239	203.5
1993	Ramon Flanigan	462	1,334	1,796	224.5
1994	Ramon Flanigan	502	1,869	*2,371	*237.1
1995	Chris James	56	732	788	157.6
1996	Ramon Flanigan	394	1,715	2,109	191.7
1997	Ramon Flanigan	422	555	977	88.8
1998	Chris Sanders	-96	1,050	954	95.4
1999	Josh McCown	9	1,434	1,425	142.5
2000	Josh McCown	175	1,969	2,144	194.9
2001	David Page	105	1,209	1,314	146.0
2002	Keylon Kincade	1,279	0	1,279	106.6
2003	Keylon Kincade	1,280	0	1,280	106.7
2004	Tony Eckert	-107	1,406	1,299	118.1
2005	Jerad Romo	174	1,786	1,946	176.5
2006	Justin Willis	354	2,047	2,401	218.3
2007	Justin Willis	699	2,944	3,643	303.6
2008	Bo Levi Mitchell	-140	2,865	2,725	227.1
2009	Kyle Padron	42	1,922	1,964	280.6
2010	Kyle Padron	244	3,828	4,072	290.9
2011	J.J. McDermott	-291	3,421	3,130	240.8
2012	Garrett Gilbert	346	2,932	3,278	252.2
2013	Garrett Gilbert	267	3,528	3,795	*379.5
2014	Matt Davis	613	855	1,468	146.8
2015	Matt Davis	761	2,263	3,024	252.0
2016	Ben Hicks	-83	2,930	2,847	237.2
2017	Ben Hicks	47	3,569	3,616	278.2
2018	Ben Hicks	-68	2,582	2,514	209.5
2019	Shane Buechele	105	3,929	*4,034 (9)	*310.3
2020	Shane Buechele	105	3,095	3,200	320.0 (10)
2021	Tanner Mordecai	202	3,628	*3,830	*319.2 (10)
2022	Tanner Mordecai	100	3,524	3,624	302.0

** Led Conference - # Indicates national ranking (top 10 only)*

SEASON YARDS (2,000+)

1.	Kyle Padron, 2010	4,072 (3,828/244)
2.	Shane Buechele, 2019	4,034 (3,929/105)
3.	J.J. McDermott, 2011	3,911 (4,130/-219)
4.	Tanner Mordecai, 2021	3,840 (3,628/202)
5.	Garrett Gilbert, 2013	3,795 (3,528/267)
6.	Justin Willis, 2007	3,643 (2,944/699)
7.	Tanner Mordecai, 2022	3,624 (3,524/100)
8.	Ben Hicks, 2017	3,616 (3,569/47)
9.	Garrett Gilbert, 2012	3,278 (2,932/346)
10.	Shane Buechele, 2020	3,200 (3,095/105)
11.	Matt Davis, 2015	3,024 (2,263/761)
12.	Chuck Hixson, 1968	2,995 (3,103/-108)
13.	Mike Ford, 1978	2,957 (3,007/-50)
14.	Ben Hicks, 2016	2,847 (2,930/-83)
15.	Mike Romo, 1989	2,761 (2,927/-166)
16.	Bo Levi Mitchell, 2008	2,725 (2,865/-140)
17.	Ben Hicks, 2018	2,514 (2,582/-68)
18.	Justin Willis, 2006	2,401 (2,047/354)
19.	Ramon Flanigan, 1994	2,371 (1,869/502)
20.	Dan Freiburger, 1992	2,239 (2,580/-341)
21.	Mike Romo, 1990	2,228 (2,434/-206)
22.	Chuck Hixson, 1969	2,202 (2,313/-111)
23.	Josh McCown, 2000	2,144 (175/1,969)
24.	Bobby Watters, 1986	2,115 (2,041/74)
25.	Ramon Flanigan, 1996	2,109 (1,715/394)

SINGLE-GAME YARDS

1.	Garrett Gilbert vs. Temple, 2013	635 (538/97)
2.	Shane Buechele vs. Memphis, 2020	501 (474/27)
3.	Garrett Gilbert vs. Rutgers, 2013	498 (484/14)
4.	Justin Willis at Memphis, 2007	489 (375/114)
5.	Kyle Padron vs. Nevada, 2009	467 (460/7)
6.	Shane Buechele at Memphis, 2019	461 (456/5)
	Tanner Mordecai vs. Tulane, 2021	461 (427/34)
8.	Shane Buechele vs. Temple, 2019	453 (457/-4)
9.	Tanner Mordecai at La Tech, 2021	446 (395/51)
10.	Garrett Gilbert vs. Texas Tech, 2013	441 (388/53)
11.	Josh McCown at UTEP, 2000	439 (420/19)
12.	Justin Willis vs. UNT, 2007	435 (353/82)
13.	Mike Romo vs. UNT, 1989	434 (450/-16)
14.	Tanner Mordecai vs. Houston, 2022	433 (379/54)
15.	Mike Romo at Rice, 1990	429 (449/-20)
.	Tanner Mordecai at UNT, 2022	425 (432/-7)
17.	Garrett Gilbert at Cincinnati, 2013	417 (403/14)
18.	Bo Levi Mitchell at Washington St., 2009	410 (424/-14)
	Tanner Mordecai vs. UCF, 2021	410 (377/33)
	Tanner Mordecai vs. Navy, 2022	410 (336/74)
21.	Mark Eldred at Houston, 1993	404 (399/5)
22.	Justin Willis at Houston, 2007	402 (351/51)
23.	Mike Romo vs. Texas Tech, 1989	400 (408/-8)
24.	Ben Hicks at Houston, 2017	397 (397/0)
25.	Matt Davis at TCU, 2015	396 (334/62)
26.	Kyle Padron at Rice, 2010	395 (371/24)
	Kyle Padron vs. Tulsa, 2010	395 (381/14)
28.	Chuck Hixson at Ohio State, 1968	393 (417/-24)
29.	Ramon Flanigan vs. N. Mex., 1996	388 (316/72)
	Chuck Hixson at Texas, 1970	388 (381/7)

Senior:	635, Garrett Gilbert vs. Temple, 2013 (538/97)
Junior:	461, Shane Buechele at Memphis, 2019 (456/5)
	461, Tanner Mordecai vs. Tulane, 2021 (427/34)
Sophomore:	489, J. Willis at Memphis, 2007 (375/114)
Freshman:	467, Kyle Padron vs. Nevada, 2009 (460/7)

CAREER TOTAL OFFENSE PER GAME

1.	Shane Buechele, 2019-20	314.5
2.	Tanner Mordecai, 2021-22	310.6
3.	Garrett Gilbert, 2012-13	307.1
4.	Kyle Padron, 2009-11	257.9
5.	Ben Hicks, 2016-18	242.6
6.	Mike Romo, 1989-92	237.5
7.	Chuck Hixson, 1968-70	220.0
8.	Bo Levi Mitchell, 2008-09	208.9
9.	Matt Davis, 2014-16	206.0
10.	Mike Ford, 1977-80	183.8

SEASON TOTAL OFFENSE PER GAME (250+)

1.	Garrett Gilbert, 2013	379.5
2.	Shane Buechele, 2020	320.0
3.	Tanner Mordecai, 2021	319.2
4.	Shane Buechele, 2019	310.3
5.	Justin Willis, 2007	303.6
6.	Tanner Mordecai, 2022	302.0
7.	Chuck Hixson, 1968	299.5
8.	Kyle Padron, 2010	290.9
9.	Kyle Padron, 2009	280.6
10.	Ben Hicks, 2017	278.2
11.	Mike Ford, 1978	268.8
12.	J.J. McDermott, 2011	253.7
13.	Garrett Gilbert, 2012	252.2
	Matt Davis, 2015	252.0

CAREER YARDS PER PLAY

Minimum 2,000 Yards

Shane Buechele, 2019-20	7.37

SEASON YARDS PER PLAY

Minimum 800 Yards

Kyle Padron, 2009	7.79

SINGLE-GAME YARDS PER PLAY

Minimum 20 Plays

Tanner Mordecai vs. Navy, 2022	12.4

CAREER TOUCHDOWNS RESPONSIBLE FOR

1.	Tanner Mordecai, 2021-22	76 (72/4)
2.	Ben Hicks, 2016-18	74 (71/3)
3.	Shane Buechele, 2019-20	61 (57/4)
4.	Justin Willis, 2006-08	57 (51/6)
	Ramon Flanigan, 1992-97	57 (30/27)
6.	Garrett Gilbert, 2012-13	50 (36/14)
	Chuck Hixson, 1968-70	50 (40/10)
8.	Kyle Padron, 2009-11	48 (41/7)
9.	Zach Line, 2009-12	47 (0/47)
	Eric Dickerson, 1979-82	47 (0/47)
11.	Doak Walker, 1945, 47-49	45 (14/31)
	Xavier Jones, 2015-19	45 (0/45)

SEASON TOUCHDOWNS RESPONSIBLE FOR

1.	Tanner Mordecai, 2021	41 (39/2)
2.	Shane Buechele, 2019	36 (34/2)
3.	Kyle Padron, 2010	35 (31/4)
	Tanner Mordecai, 2022	35 (33/2)
5.	Ben Hicks, 2017	34 (33/1)
6.	Justin Willis, 2006	29 (26/3)
7.	Justin Willis, 2007	28 (25/3)
8.	Garrett Gilbert, 2013	27 (21/6)
	Chuck Hixson, 1968	27 (21/6)
10.	Matt Davis, 2015	26 (16/10)
11.	Bo Levi Micthell, 2008	25 (24/1)
	Shane Buechele, 2020	25 (23/2)
13.	Garrett Gilbert, 2012	23 (15/8)
	Xavier Jones, 2019	23 (0/23)
15.	Ben Hicks, 2016	21 (19/2)
	Justin Willis, 2007	21 (18/3)
	Mike Ford, 1978	21 (17/4)

SINGLE-GAME TOUCHDOWNS RESPONSIBLE FOR

1.	Tanner Mordecai vs. Houston, 2022	10 (9/1)
2.	Garrett Gilbert vs. Rutgers, 2013	7 (5/2)
	Tanner Mordecai vs. ACU, 2021	7 (7/0)
4.	Garrett Gilbert vs. Temple, 2013	6 (4/2)
	Justin Willis vs. Sam Houston St., 2006	6 (5/1)
	Mike Romo vs. Vanderbilt, 1990	6 (6/0)
	Shane Buechele vs. Temple, 2019	6 (6/0)
8.	Seven players, 10 times	5
	last by Tanner Mordecai at TCU, 2021 (4/1)	

MUSTANG MARKS

SMU'S BIGGEST COMEBACK WINS

Deficit	Opponent (Date)	Final Score
25 (25-0)	at Baylor (11/22/75)	34-31
21 (21-0)	at Baylor (10/14/78)	28-21
21 (28-7)	Temple (10/26/13)	59-49
21 (30-9)	Tulsa (10/5/19)	43-37 (3ot)
17 (22-5)	Montana State (9/7/13)	31-30
17 (24-7)	at Ohio State (9/30/50)	32-27
17 (24-7)	Tulsa (11/18/06)	34-24
16 (23-7)	Connecticut (9/16/89)	31-30
14 (20-6)	at Connecticut (12/6/14)	27-20
14 (14-0)	at ECU (11/26/10)	45-38 (ot)
14 (17-3)	at Tulane (10/30/10)	31-17
14 (14-0)	UTEP (10/27/01)	40-14
14 (14-0)	at Rice (10/16/65)	17-14
13 (20-7)	Rice (11/24/01)	37-20
13 (20-7)	Texas A&M (11/3/84)	28-20
13 (13-0)	at Baylor (10/9/82)	22-19

SMU'S BIGGEST BLOWN LEADS

Lead	Opponent (Date)	Final Score
22 (29-7)	BYU (12/19/80)	46-45
22 (41-19)	Mississippi (9/26/98)	48-41 (ot)
21 (21-0)	at Houston (10/16/93)	28-28
21 (21-0)	at Tulsa (11/14/20)	28-24
17 (17-0)	Arkansas (11/16/74)	24-24
17 (24-7)	at Washington State (9/19/09)	38-35 (ot)
17 (17-0)	Tulsa (11/27/21)	34-31
14 (20-6)	at Texas A&M (11/5/49)	27-27
14 (14-0)	Texas (11/3/73)	42-14
14 (14-0)	Texas A&M (10/29/94)	21-21
14 (21-7)	Houston (10/18/08)	44-38
14 (21-7)	Navy (10/17/09)	38-35 (ot)
14 (14-0)	at Navy (10/16/10)	28-21
13	Eight times (last - at USF 11/15/14)	

HOTTEST TEMPERATURES FOR SMU GAMES

Temperature*	Game (Result)	Date
111 degrees	at TCU (W, 45-21)	9/10/77
107 degrees	Kansas (W, 31-17)	9/2/00
101 degrees	Texas Tech (L, 41-23)	8/30/13
100 degrees	North Texas (W, 49-27)	9/7/19
98 degrees	Montana State (W, 31-30)	9/7/13
97 degrees	Arkansas (L, 26-0)	9/4/99
97 degrees	Texas State (W, 47-17)	9/14/19
96 degrees	Rice (L, 35-6)	9/2/89
95 degrees	UTEP (W, 35-23)	9/7/85
95 degrees	ACU (W, 56-9)	9/4/21
94 degrees	Wisconsin (L, 24-16)	9/11/93
93 degrees	at UCLA (W, 7-0)	10/25/47
93 degrees	TCU (W, 28-13)	10/10/75
93 degrees	Tulane (W, 28-23)	9/24/77
93 degrees	Ohio State (L, 35-7)	10/1/77
93 degrees	at Arkansas (L, 44-17)	9/19/98
93 degrees	Baylor (L, 56-21)	9/4/15
93 degrees	Stephen F. Austin (W, 58-14)	9/2/17
93 degrees	Arkansas State (W, 44-21)	9/23/17
93 degrees	at North Texas (L, 46-23)	9/1/18
93 degrees	at TCU (W, 41-38)	9/21/19
93 degrees	Tulsa (W, 43-37 3ot)	10/5/19
92 degrees	Air Force (W, 10-0)	10/5/63
92 degrees	Tulane (W, 51-7)	9/11/82
92 degrees	at TCU (L, 56-36)	9/16/17

* Temperature at game time

COLDEST TEMPERATURES FOR SMU GAMES

Temperature*	Game (Result)	Date
24 degrees	UCF (L, 13-17)	12/7/13
24 degrees	vs. Alabama+ (L, 7-28)	12/24/83
30 degrees	at UNLV (W, 38-21)	12/1/84
34 degrees	Arkansas (L, 14-17)	11/14/59
34 degrees	at Arkansas (W, 22-7)	11/18/72
34 degrees	vs. BYU (L, 24-23)	12/17/22
36 degrees	at Air Force (L, 7-31)	10/31/98
38 degrees	Georgia (L, 9-24)	12/31/66
38 degrees	Pittsburgh (W, 7-3)	1/1/83
38 degrees	at TCU (L, 10-18)	11/2/91
39 degrees	at Texas Tech (L, 0-14)	11/15/80
39 degrees	at Tulsa (W, 42-41)	11/15/97

* Temperature at game time

PUNTING & PLACEKICKING RECORDS

PUNTING RECORDS

CAREER ATTEMPTS

1.	Ryan Mentzel, 2002-05	254
2.	Anthony Scotti, 1994-97	252
3.	Ken Rosenthal, 1976-79	249
4.	Sam McLarty, 1970-72	222
5.	Colin Vadheim, 1997-2000	204

SEASON ATTEMPTS

1.	Sam McLarty, 1971	81
2.	Colin Vadheim, 1998	77
3.	Ryan Mentzel, 2003	76
4.	Jackson Koonce, 2014	74
5.	Sam McLarty, 1970	72
6.	Anthony Scotti, 1997	71
	Jamie Sackville, 2016	71

SINGLE-GAME ATTEMPTS

1.	Colin Vadheim vs. Arkansas, 1999	13

CAREER YARDAGE

1.	Ken Rosenthal, 1976-79	10,280 (249 att.)

SEASON YARDAGE

1.	Colin Vadheim (77 punts), 1998	3,240
2.	Eric Kaifes (68 punts), 1980	3,034
3.	Jackson Koonce (74 punts), 2014	3,017
4.	Sam McLarty (81 punts), 1971	2,997
5.	Matt Szymanski (70 punts), 2009	2,930
6.	Ryan Mentzel (76 punts), 2003	2,912

SINGLE-GAME YARDAGE

1.	Marc Lewis (12) at Texas, 1990	507
2.	Colin Vadheim (13) vs. Arkansas, 1999	503
3.	Bill Richards (12) at Texas, 1946	499
4.	Bill Richards (12) vs. Rice, 1945	484
5.	John Blackburn (11) vs. Texas, 1973	482

CAREER AVERAGE YARDAGE (40.0+) (MINIMUM 70 PUNTS)

1.	Eric Kaifes (93 punts), 1980-81	43.9
2.	Craig James (99 punts), 1981-82	43.6
3.	Thomas Morstead (166 punts), 2005-08	43.4
4.	Dodge Carter (168 punts), 1984-86	43.1
5.	Dan Thomas (176 punts), 1962-64	42.1
6.	Jerry Norton (97 punts), 1951-53	41.8
7.	Matt Szymanski (122 punts), 2009-10	41.6
8.	Ken Rosenthal (249 punts), 1976-79	41.3
9.	Mike Loftus (84 punts), 2011-13	41.2
10.	Colin Vadheim (204 punts), 1997-2000	40.7
11.	Jackson Koonce (101 punts), 2014-15	40.5

SEASON AVERAGE YARDAGE

1.	David Sherer (36 punts), 1957	45.0
2.	Craig James (66 punts), 1982	44.9
3.	Eric Kaifes (68 punts), 1980	44.6
	Thomas Morstead (57 punts), 2007	44.6
5.	Kyle Rote (22 punts), 1949	44.4
6.	Ken Rosenthal (62 punts), 1977	44.2
7.	Dan Thomas (48 punts), 1963	44.0
8.	Thomas Morstead (50 punts), 2006	43.8
9.	Ryan Bujcevski (40 punts), 2022	43.7
10.	Dodge Carter (59 punts), 1985	43.6
11.	Dodge Carter (50 punts), 1984	43.0
	Ken Rosenthal (60 punts), 1976	43.0

THOMAS MORSTEAD

SINGLE-GAME AVERAGE

1.	Eric Kaifes at Rice, 1980	57.0 (3-171)
2.	Dodge Carter at Arizona, 1985	56.6 (5-283)
3.	Howard Maley at TCU, 1945	55.7 (3-167)
4.	Thomas Morstead vs. UNT, 2007	55.6 (5-278)
5.	David Sherer at TCU, 1957	55.0 (4-220)
6.	Jerry Norton vs. Baylor, 1952	54.0 (5-270)
	Doak Walker at Arkansas, 1948	54.0 (3-162)
8.	Eric Kaifes at TCU, 1981	51.3 (3-154)
	Bill Richards at Missouri, 1946	51.3 (6-308)
10.	Ken Rosenthal vs. UNT, 1977	51.2 (4-205)

LONGEST PUNTS

1.	Preston Johnston at Pittsburgh, 1940	92
2.	Kyle Rote vs. Oregon, 1949	84
3.	Danny Thomas vs. Texas A&M, 1964	81
	David Sherer at TCU, 1957	81
	Bob Finley vs. Vanderbilt, 1936	81
6.	Doak Walker vs. Oregon, 1949	79
7.	Glenn Terry vs. Purdue, 1965	75
	Ed Green vs. UNT, 1942	75
9.	Matt Szymanski vs. TCU, 2010	74
10.	Craig James at Texas A&M, 1981	73
11.	Colin Vadheim at Wyoming, 1998	72
	Thomas Morstead vs. UNT, 2007	72
	Trevor Denbow vs. Temple, 2019	72

PLACEKICKING RECORDS

CAREER FG ATTEMPTS

1.	Eddie Garcia, 1978-81	67 (made 44)
2.	Chase Hover, 2011-13	60 (made 44)
3.	Thomas Morstead, 2005-08	53 (made 37)
4.	Chris McMurtray, 2002-05	48 (made 36)
5.	Brandy Brownlee, 1984-86	42 (made 30)
	Josh Williams, 2015-	42 (made 31)
7.	Jacob Crowley, 1999-2001	41 (made 23)

SEASON FG ATTEMPTS

1.	Chase Hover, 2012	29 (made 18)
2.	Chad Hedlund, 2015	23 (made 17)
	Jeff Harrell, 1983	23 (made 13)
4.	Eddie Garcia, 1981	22 (made 18)
	Chris McMurtray, 2005	22 (made 18)
	Josh Williams, 2016	22 (made 17)
7.	Jacob Crowley, 2000	21 (made 10)
	Daniel Hernandez, 1996	21 (made 15)
	Brandy Brownlee, 1985	21 (made 15)
	Eddie Garcia, 1980	21 (made 11)
	Chase Hover, 2013	21 (made 18)
	Chris Naggar, 2020	21 (made 17)

SINGLE-GAME FG ATTEMPTS

1.	Chase Hover at Tulane, 2012	5 (made 4)
	Jacob Crowley at Houston, 2000	5 (made 3)
	Eddie Garcia vs. Arkansas, 1981	5 (made 4)
	Bicky Lesser vs. Texas Tech, 1968	5 (made 3)
	Chris Naggar at Tulane, 2020	5 (made 3)
6.	Several players	4 (made 3)
	Last: Kevin Robledo at Arkansas State, 2019	

CAREER FG MADE

1.	Eddie Garcia, 1978-81	44 (67 att.)
	Chase Hover, 2011-13	44 (60 att.)
3.	Thomas Morstead, 2005-08	37 (53 att.)
4.	Chris McMurtray, 2002-05	36 (48 att.)
5.	Josh Williams, 2015-17	31 (42 att.)
6.	Brandy Brownlee, 1984-86	30 (42 att.)
7.	Jeff Harrell, 1982-83	26 (40 att.)
	Chipper Johnson, 1969-71	26 (40 att.)

SEASON FG MADE

1.	Chase Hover, 2013	18 (21 att.)
	Chase Hover, 2012	18 (29 att.)
	Chris McMurtray, 2005	18 (22 att.)
	Eddie Garcia, 1981	18 (22 att.)
5.	Josh Williams, 2016	17 (22 att.)
	Chris Naggar, 2020	17 (21 att.)
7.	Collin Rogers, 2022	16 (20 att.)
8.	Daniel Hernandez, 1996	15 (21 att.)
	Brandy Brownlee, 1985	15 (21 att.)
10.	Josh Williams, 2017	14 (20 att.)
11.	Thomas Morstead, 2007	13 (20 att.)
	Thomas Morstead, 2006	13 (18 att.)
	Jacob Crowley, 2001	13 (20 att.)
	John Stewart, 1993	13 (17 att.)
	Jeff Harrell, 1983	13 (23 att.)
	Jeff Harrell, 1982	13 (16 att.)

SINGLE-GAME FG MADE

1.	Eddie Garcia at Arkansas, 1981	4
	Brandy Brownlee vs. Rice, 1985	4
	Daniel Hernandez vs. TCU, 1996	4
	Chris McMurtray vs. UTEP, 2005	4
	Chase Hover at Tulane, 2012	4
	Josh Williams at Tulsa, 2016	4

CAREER FG PERCENTAGE

Minimum 30 attempts

Chris McMurtray, 2002-05	.750 (36-of-48)

SEASON FG PERCENTAGE

Minimum 10 attempts

Chase Hover, 2013	.857 (18-of-21)

YEARLY PUNTING LEADERS

Year	Name	Punts	Avg.
1945	Howard Maley (1)	59	*41.7
1946	Bill Richards (10)	63	*40.4
1947	Edward Green	52	38.2
1948	Doak Walker (5)	35	*42.1
1949	Kyle Rote (2)	22	*44.4
1950	Kyle Rote	41	35.0
1951	Jerry Norton (4)	32	*41.8
1952	Jerry Norton (4)	44	*41.2
1953	Jerry Norton	24	37.7
1954	Duane Nutt	19	32.7
1955	John Roach	34	39.0
1956	Charlie Jackson	32	35.3
1957	Dave Sherer (1)	36	*45.0
1958	Henry Christopher	23	*40.5
1959	Henry Christopher	31	37.2
1960	Roger Braugh	17	37.6
1961	Roger Braugh	16	38.8
1962	Danny Thomas (10)	69	*40.8
1963	Danny Thomas (1)	48	*44.0
1964	Danny Thomas (5)	59	*42.1
1965	Corky Terry	58	36.6
1966	Dennis Partee	47	36.0
1967	Jim Hagle	34	40.2
1968	Larry Tunnell	36	35.2
1969	Larry Tunnell	35	38.2
1970	Sam McLarty	72	35.1
1971	Sam McLarty	81	37.0
1972	Sam McLarty	69	37.6
1973	John Blackburn	60	40.6
1974	John Blackburn	57	37.4
1975	Bruce Hursh	47	38.3
1976	Ken Rosenthal	60	43.0
1977	Ken Rosenthal	62	44.2
1978	Ken Rosenthal	63	37.8
1979	Ken Rosenthal	64	40.4
1980	Eric Kaifes	68	44.6
1981	Eric Kaifes	25	42.0
1982	Craig James (7)	66	*44.9
1983	Whit Smith	60	39.2
1984	Dodge Carter	50	43.0
1985	Dodge Carter	59	43.6
1986	Dodge Carter	59	42.6
1989	Casey Clyce	61	38.0
1990	Marc Lewis	54	38.7
1991	Ryan Lawson	39	38.2
1992	Larry Israel	64	39.7
1993	Larry Israel	62	39.8
1994	Anthony Scotti	70	37.0
1995	Anthony Scotti	68	39.9
1996	Anthony Scotti	43	41.4
1997	Anthony Scotti	71	40.5
1998	Colin Vadheim	77	42.1
1999	Colin Vadheim	60	39.1
2000	Colin Vadheim	67	40.6
2001	Adam Walterscheid	59	39.4
2002	Ryan Mentzel	70	38.2
2003	Ryan Mentzel	76	38.3
2004	Ryan Mentzel	48	40.5
2005	Ryan Mentzel	60	40.8
2006	Thomas Morstead	50	*43.8
2007	Thomas Morstead (8)	57	*44.6
2008	Thomas Morstead	59	41.8
2009	Matt Szymanski	70	41.9
2010	Matt Szymanski	52	41.3
2011	Matt Stone	56	37.7
2012	Mike Loftus	52	41.9
2013	Mike Loftus	32	40.2
2014	Jackson Koonce	74	40.8
2015	Josh Williams	38	38.7
2016	Jamie Sackville	71	39.6
2017	Jamie Sackville	59	40.6
2018	Jamie Sackville	67	39.7
2019	Trevor Denbow	43	38.7
2020	Chris Naggar	29	39.3
2021	Brendan Hall	36	41.7
2022	Ryan Bujcevski	40	43.7

** Led Conference*
(#) - Indicates top 10 national ranking

Eddie Garcia, 1981	.818 (18-of-22)
Chris McMurtray, 2005	.818 (18-of-22)

SINGLE-GAME FG PERCENTAGE

Minimum four attempts

Brandy Brownlee vs. Rice, 1985	1.000 (4-4)
Daniel Hernandez vs. TCU, 1996	1.000 (4-4)
Chris McMurtray vs. UTEP, 2005	1.000 (4-4)
Josh Williams at Tulsa, 2016	1.000 (4-4)

MOST CONSECUTIVE FG MADE

1.	Chris McMurtray, 2005	17
2.	Roy Rios, 1997	10
	Brandy Brownlee, 1985-86	10
	Chase Hover, 2013	10
5.	Eddie Garcia, 1981	9
	Chase Hover, 2012	9
7.	Daniel Hernandez, 1996	8
	Chris Naggar, 2020	8

LONGEST FG MADE (50+)

1.	Matt Szymanski at Texas Tech, 2010	61
2.	Brandy Brownlee vs. Texas Tech, 1985	57
3.	John Stewart vs. Baylor, 1993	55
4.	Bicky Lesser at Texas Tech, 1968	53
	Eddie Garcia vs. Texas A&M, 1980	53
	Matt Szymanski vs. SFA, 2009	53
7.	Chad Hedulnd vs. James Madison, 2015	52
	Chase Hover at Tulane, 2012	52
	Chipper Johnson at Baylor, 1969	52
	Eddie Garcia vs. Texas Tech, 1981	52
	Roy Rios vs. Wyoming, 1997	52
	Thomas Morstead at Tulsa, 2007	52
13.	Chipper Johnson at Baylor, 1971	51
	Eddie Garcia at Tulane, 1980	51
	Brandy Brownlee at Rice, 1986	51
	Thomas Morstead vs. UCF, 2007	51
	Chase Hover vs. Texas Tech, 2013	51
18.	Thomas Morstead vs. Arkansas St., 2006	50
	Thomas Morstead at Tulsa, 2007	50

CAREER PATS ATTEMPTED

1.	Eddie Garcia, 1978-81	136 (made 130)

SEASON PATS ATTEMPTED

1.	Collin Rogers, 2022	58 (made 58)
2.	Blake Mazza, 2021	57 (made 54)
3.	Chase Hover, 2012	49 (made 47)
	Josh Williams, 2017	49 (made 44)

SINGLE-GAME PATS ATTEMPTED

1.	Collin Rogers vs. Houston, 2022	11
2.	Chase Hover vs. Houston, 2012	10
3.	Chase Hover vs. Temple, 2013	8
	Brandy Brownlee at TCU, 1985	8
	Clint Hackney vs. Wake Forest, 1972	8
	Billy Sullivan vs. Oklahoma A&M, 1950	8
	Chris Naggar at North Texas, 2020	8

CAREER PATS MADE

1.	Eddie Garcia, 1978-81	130 (136 att.)
2.	Chase Hover, 2011-13	118 (124 att.)
3.	Thomas Morstead, 2005-08	106 (108 att.)
4.	Kevin Robledo, 2017-19	92 (97 att.)
5.	Josh Williams, 2015-17	82 (87 att.)
6.	Brandy Brownlee, 1984-86	80 (83 att.)
7.	Matt Szymanski, 2009-10	79 (80 att.)
8.	Jeff Harrell, 1982-83	70 (75 att.)

SEASON PATS MADE

1.	Collin Rogers, 2022	58 (58 att.)
2.	Blake Mazza, 2021	54 (57 att.)
3.	Chase Hover, 2012	47 (49 att.)
	Matt Szymanski, 2009	47 (48 att.)
5.	Josh Williams, 2017	44 (49 att.)
6.	Chad Hedlund, 2015	43 (43 att.)
	Thomas Morstead, 2007	43 (43 att.)
	Chris Naggar, 2020	43 (46 att.)
9.	Kevin Robledo, 2019	42 (45 att.)
10.	Jeff Harrell, 1982	40 (43 att.)
11.	Chase Hover, 2011	38 (40 att.)
	Josh Williams, 2016	38 (38 att.)
13.	Eddie Garcia, 1981	37 (40 att.)
	Kevin Robledo, 2018	37 (38 att.)
15.	Thomas Morstead, 2006	34 (35 att.)
	Eddie Garcia, 1980	34 (34 att.)

SINGLE-GAME PATS MADE

1.	Collin Rogers vs. Houston, 2022	11
2.	Chase Hover vs. Houston, 2012	9
	Kevin Robledo vs, HBU, 2018	9
4.	Chase Hover vs. Temple, 2013	8
	Brandy Brownlee at TCU, 1985	8
	Billy Sullivan vs. Okla. A&M, 1950	8
	Kevin Robledo at UConn, 2018	8
	Chris Naggar at North Texas, 2020	8

CAREER PAT ACCURACY

Minimum 50 attempts

1.	Collin Rogers, 2022-	1.000 (58 of 58)
1.	Matt Szymanski, 2009-10	.988 (79 of 80)
2.	Russell Anderson, 1989-92	.982 (55 of 56)
3.	Thomas Morstead, 2005-08	.981 (106 of 108)
4.	Brandy Brownlee, 1984-86	.964 (80 of 83)

THE MUSTANG LEGEND

Legend has it that when Ford Motor Company was preparing to introduce the sports car that would gain fame as the Mustang, it was considering other names such as Cougar, Bronco, Cheetah and Colt.

But during the 1963 football season, SMU took an undersized but quick team to Ann Arbor to play a massive Michigan Wolverine squad. Michigan gained the early advantage, but had to fight off the feisty Ponies for a 27-16 win. After the game, Ford's Lee Iacocca entered the SMU locker room and addressed the disappointed Mustangs.

Iacocca said, "After watching the SMU Mustangs play with such flair, we reached a decision. We will call our new car the Mustang. Because it will be light, like your team. It will be quick, like your team. And it will be sporty, like your team."

Ford's new car got its name, and the rest, as they say, is history.

Legend has it that Ford's signature car, the Mustang, got its nickname via the SMU football team following this 1963 game at Michigan.

KICKOFF RETURN RECORDS

CAREER RETURNS

1.	Jessie Henderson, 2005-08	122
2.	Jonas Rutledge, 2000-03	88
3.	Arthur Whittington, 1974-77	81
4.	Korey Beard, 1989-92	76
5.	Deion Sanders, Jr., 2013-15	70

SEASON RETURNS

1.	Jessie Henderson, 2008	48
2.	Jessie Henderson, 2007	40
3.	Korey Beard, 1989	39
4.	Jonas Rutledge, 2002	38
5.	Deion Sanders, Jr., 2014	37

SINGLE-GAME RETURNS

1.	Deion Sanders, Jr., at UCF, 2014	10
2.	Arthur Whittington vs. Alabama, 1976	9

CAREER YARDAGE (750+)

1.	Jessie Henderson, 2005-08	2,945
2.	Jonas Rutledge, 2000-03	2,154
3.	Arthur Whittington, 1974-77	1,649
4.	Deion Sanders, Jr., 2013-15	1,501
5.	Korey Beard, 1989-92	1,324
6.	Rodnick Phillips, 1996-99	1,220
7.	CJ Sanders, 2018-19	1,147
8.	Braeden West, 2015-18	1,099
9.	Jerry LeVias, 1966-68	1,080
10.	Bryan Massey, 2020-	1,039
11.	Kevin Johnson, 2015-19	961
12.	Bryan McCann, 2006-09	960
13.	Blake Warren, 2003-06	837
14.	Michael Artmore, 1990-94	818
15.	Gary Hammond, 1969-70	803
16.	Darryl Fields, 2010	799
17.	Doak Walker, 1945, 47-49	757

SEASON YARDAGE (600+)

1.	Jessie Henderson, 2008	1,056
2.	CJ Sanders, 2019	949
3.	Jonas Rutledge, 2002	901
4.	Jessie Henderson, 2007	857
5.	Bryan McCann, 2009	824
6.	Darryl Fields, 2010	799
7.	Jonas Rutledge, 2003	782
8.	Deion Sanders, Jr., 2014	759
9.	Harold Perry, 1978	732
10.	Arthur Whittington, 1976	700
11.	Bryan Massey, 2021	686
12.	Jessie Henderson, 2005	663
13.	Braeden West, 2015	635
14.	Korey Beard, 1989	628
15.	Rodnick Phillips, 1996	618
16.	Gary Hammond, 1969	617
17.	Michael Artmore, 1991	615

SINGLE-GAME YARDAGE (150+)

1.	Deion Sanders, Jr., at UCF, 2014	203
2.	Jonas Rutledge vs. UTEP, 2003	190
3.	Rodnick Phillips at Wyoming, 1996	186
4.	Jessie Henderson vs. Houston, 2008	181
5.	Braeden West vs Temple, 2015	180
6.	Jessie Henderson vs. Tulane, 2005	179
7.	Arthur Whittington at Alabama, 1976	178
8.	Darryl Fields vs. Houston, 2010	172
9.	Doak Walker at TCU, 1947	163
10.	Jerry LeVias vs. Baylor, 1966	160
	Jessie Henderson at Rice, 2008	160
	Bryan Massey at Houston, 2021	160
13.	Deion Sanders, Jr., 2015	158
14.	Darryl Fields at Texas Tech, 2010	157
15.	Rodnick Phillips vs. New Mexico, 1996	155

JESSIE HENDERSON

CAREER AVERAGE PER RETURN

Minimum 25 returns

1.	Doak Walker, 1945, 1947-49	29.1 (26-756)
2.	Bryan Massey, 2020-	28.9 (36-1,039)
3.	CJ Sanders, 2018-19	28.0 (41-1,147)
4.	Rodnick Phillips, 1996-99	24.9 (49-1,220)
5.	Jonas Rutledge, 2000-03	24.5 (88-2,154)
6.	Jessie Henderson, 2005-08	24.1 (122-2,945)
7.	Harold Perry, 1978	23.6 (31-732)

SEASON AVERAGE PER RETURN

Minimum 15 returns

1.	Bryan Massey, 2021 (20-686)	34.3
2.	CJ Sanders, 2019 (33-949)	28.8
3.	Rodnick Phillips, 1996 (22-618)	28.1
4.	Jessie Henderson, 2005 (24-663)	27.6
5.	Jonas Rutledge, 2003 (29-782)	27.0
6.	Jerry LeVias, 1966 (15-393)	26.2
7.	Der'rikk Thompson, 2012 (16-411)	25.7
8.	Darryl Fields, 2010 (32-799)	25.0

SINGLE-GAME AVERAGE PER RETURN

Minimum 3 returns

1.	Doak Walker at TCU, 1947	54.3 (3-163)
2.	Jerry LeVias vs. Baylor, 1966	53.3 (3-160)
	Bryan Massey at Houston, 2021	53.3 (3-160)
4.	Rodnick Phillips vs. New Mexico, 1996	51.7 (3-155)

LONGEST KICKOFF RETURNS

1.	Kyle Rote at Texas A&M, 1949	100t
	Jerry LeVias vs. Baylor, 1966	100t
	Arthur Whittington at Arkansas, 1974	100t
	James Collier vs. Baylor, 1979	100t
	Mitchell Price at Baylor, 1986	100t
	Jessie Henderson at Tulane, 2006	100t
	CJ Sanders at Navy, 2019	100t
	Bryan Massey at Houston, 2021	100t
9.	Rodnick Phillips vs. New Mexico, 1996	99t
10.	Doak Walker at Santa Clara, 1947	98t
	Reggie Roberson, Jr. vs. Navy, 2018	98t
	CJ Sanders at Arkansas State, 2019	98t
	Bryan Massey at Navy, 2021	95t
14.	Harold Perry vs. TCU, 1978	94t
15.	Darryl Fields at Texas Tech, 2010	92
	Jonas Rutledge vs. Hawaii, 2001	92t
	Arthur Whittington vs. Arkansas, 1976	92t
18.	Bobby Leach at Texas Tech, 1982	91t
19.	C. Cunningham vs. CS-Northridge, 1999	90t
20.	Jessie Henderson vs. Tulane, 2005	88t
21.	Deion Sanders, Jr. vs. Temple, 2013	87
	Jordan Brooks-Wess vs. HBU, 2019	87
21.	Larry Wilson at Texas Tech, 1994	85

t - indicates a touchdown was scored

YEARLY KICKOFF RETURN LEADERS

Year	Name	No.	Yds.	Avg.	TD
1947	Doak Walker (1)	10	*379	*37.9	2
1948	Doak Walker	5	161	32.2	—
1949	Kyle Rote	6	206	34.3	1
1950	Kyle Rote	14	*336	24.0	—
1951	B. Musselwhite	10	176	17.6	—
1952	V.J. Walker	8	185	23.1	—
1953	Frank Eidom	7	160	22.9	—
1954	Frank Eidom (8)	13	*292	22.2	—
1955	Don McIlhenny	10	221	22.1	—
1956	Charlie Jackson	16	318	19.9	—
1957	Frank Smith	8	176	23.0	—
1958	Glynn Gregory	12	205	17.1	—
1959	Don Meredith	5	119	*23.8	—
1960	Billy Polk	9	139	11.4	—
1961	Tom Sherwin	7	117	16.7	—
1962	Tommy Brennan	9	193	21.4	—
1963	Billy Gannon	9	225	25.0	—
1964	Jimmy Taylor	15	294	19.6	—
1965	John Roderick	9	159	17.7	—
1966	Jerry LeVias	15	*393	*26.2	1
1967	Jerry LeVias	21	394	18.8	—
1968	Jerry LeVias	17	293	17.2	1
1969	Gary Hammond	27	617	22.9	—
1970	Gary Hammond	8	186	23.3	—
1971	Louis Scott	24	497	20.7	—
1972	Rufus Shaw	14	268	19.1	—
1973	Alvin Maxson	11	211	19.2	—
1974	A. Whittington	14	336	24.0	—
1975	A. Whittington	18	319	17.7	—
1976	A. Whittington	33	700	21.3	1
1977	A. Whittington	16	294	18.4	—
1978	D.K. Perry	31	132	*23.6	1
1979	James Collier	16	379	*23.7	1
1980	John Simmons	10	217	21.7	—
1981	Blane Smith	15	265	17.7	—
1982	Reggie Dupard	12	231	19.3	—
1983	Donald Allen	8	129	16.1	—
1984	Cobby Morrison	9	215	23.9	—
1985	A. Livingston	12	264	22.0	—
1986	Cobby Morrison	19	427	22.5	—
1989	Korey Beard	39	626	16.1	—
1990	Korey Beard	23	405	17.6	—
1991	Michael Artmore	31	615	19.8	—
1992	Jason Wolf	23	555	*24.1	—
1993	Erwin Wilburn	19	367	19.3	—
1994	Erwin Wilburn	14	300	21.4	—
1995	Cornell Parker	25	571	22.8	—
1996	R. Phillips (6)	22	618	28.1	1
1997	Rodnick Phillips	10	207	20.7	—
1998	Kelsey Adams	15	367	24.5	—
1999	Rodnick Phillips	10	238	23.8	—
2000	C. Cunningham	19	359	18.9	—
2001	Jonas Rutledge	21	471	22.4	1
2002	Jonas Rutledge	38	901	23.7	—
2003	Jonas Rutledge	27	782	27.0	—
2004	Blake Warren	28	571	20.4	—
2005	Jessie Henderson	24	663	27.6	1
2006	Jessie Henderson	10	369	36.9	1
2007	Jessie Henderson	40	857	21.4	—
2008	Jessie Henderson	48	1,056	22.0	—
2009	Bryan McCann	34	824	24.2	—
2010	Darryl Fields	32	799	25.0	—
2011	J.R. Richardson	26	553	21.3	—
2012	Der'rikk Thompson	16	411	25.7	—
2013	Deion Sanders, Jr.	18	370	20.6	—
2014	Deion Sanders, Jr.	37	759	20.5	—
2015	Braeden West	27	635	23.5	1
2016	Kevin Thomas	20	325	16.2	—
2017	Braeden West	23	423	18.4	—
2018	James Proche	12	276	23.0	—
2019	CJ Sanders (2)	33	*949	*28.8	*2
2020	Danny Gray	9	180	20.0	0
2021	Bryan Massey	20	*686 (5)	34.3	2 (2)
2022	Bryan Massey	9	205	22.8	—

** Led Conference*
(#) - Indicates national ranking - top 10 only

PUNT RETURN RECORDS

YEARLY PUNT RETURN LEADERS

Year	Name	No.	Yds.	Avg.	TD
1945	Doak Walker	15	238	*15.9	0
1946	Frank Payne	15	252	16.8	0
1947	Doak Walker	20	256	12.8	1
1948	Doak Walker	10	169	16.9	1
1949	Bill Richards	6	105	17.5	—
1950	V.J. Walker	11	173	15.7	1
1951	V.J. Walker	8	168	*21.0	1
1952	V.J. Walker	5	46	5.0	—
1953	Frank Eidom	15	160	10.6	—
1954	Duane Nutt	5	105	*21.0	—
1955	John Roach	11	172	15.6	1
1956	Charlie Arnold	3	25	8.3	—
1957	Dan Bowden	3	28	9.3	—
1958	Norman Marshall	2	88	44.0	1
1959	Frank Jackson	2	63	31.5	—
1960	Frank Jackson	7	83	11.9	—
1961	Tom Sherwin	4	87	21.8	—
1962	Tommy Brennan	7	92	13.2	—
1963	Billy Gannon	13	88	6.8	—
1964	Jimmy Taylor	13	170	13.1	—
1965	Mike Livingston	17	146	8.6	—
1966	Jerry LeVias	17	222	13.1	1
1967	Jerry LeVias	17	227	13.4	—
1968	Jerry LeVias	24	261	10.9	1
1969	Gary Hammond	20	147	7.4	—
1970	Randy Allen	10	76	7.6	—
1971	Louis Scott	20	193	9.6	—
1972	Kris Silverthorn	32	443	13.8	2
1973	Mickey Early	18	76	4.2	—
1974	A. Whittington	21	197	9.4	1
1975	A. Whittington	8	66	8.3	1
1976	A. Whittington	19	209	*11.0	2
1977	David Hill	6	57	9.5	—
1978	D.K. Perry	25	268	*10.7	1
1979	Dick Blaylock	13	154	11.8	1
1980	John Simmons	27	330	12.2	2
1981	Blane Smith	15	90	6.0	—
1982	Reggie Dupard	9	59	6.6	—
1983	Russell Carter	7	59	8.4	—
1984	A. Livingston	11	110	10.0	1
1985	A. Livingston	16	162	10.1	—
1986	Jimmy Young	23	191	8.3	—
1989	Michael Bowen	7	68	9.7	—
1990	Michael Bowen	11	99	9.0	—
1991	Korey Beard	13	67	5.2	—
1992	Mick Rossley	11	75	6.8	—
1993	Erwin Wilburn	10	66	6.6	—
1994	Erwin Wilburn	12	94	7.8	—
1995	Vaughn Dickerson	16	142	8.9	—
1996	Jacoby Rhinehart	15	105	7.0	—
1997	Jacoby Rhinehart	13	95	7.3	—
1998	B. McDearman	28	138	4.9	—
1999	C. Cunningham	25	224	9.0	—
2000	C. Cunningham	21	200	9.5	—
2001	C. Cunningham	22	241	11.0	—
2002	Cody Cardwell (3)	27	467	17.3	1
2003	Blake Warren	17	173	10.1	1
2004	Blake Warren	16	186	11.6	—
2005	Blake Warren	22	209	9.8	—
2006	Blake Warren	21	274	8.3	—
2007	Emmanuel Sanders	20	183	9.2	—
2008	Bryan McCann	6	31	5.2	—
2009	Emmanuel Sanders	20	275	13.8	1
2010	Richard Crawford	9	83	9.2	—
2011	Richard Crawford	16	189	11.8	1
2012	Kenneth Acker	6	84	14.0	—
2013	JaBryce Taylor	7	97	13.9	1
2014	Daijuan Stewart	9	75	8.3	—
2015	Braeden West	5	32	6.4	—
2016	James Proche	12	47	3.9	—
2017	Trey Quinn	5	13	2.6	—
2018	James Proche	20	165	8.2	—
2019	James Proche	17	164	9.6	—
2020	Tyler Page	12	182 (8)	15.2 (4)	—
2021	Jordan Kerley	7	61	8.7	—
2022	Roderick Daniels Jr.	9	104	11.6	—

** Led Conference*
(#) - Indicates national ranking - top 10 only
Based on yards

BLAKE WARREN

CAREER RETURNS

1.	Blake Warren, 2003-2006	75
2.	Chris Cunningham, 1998-2003	71
3.	Jerry LeVias, 1966-68	58
	Arthur Whittington, 1974-77	58
5.	Doak Walker, 1945, 1947-49	50
	James Proche, 2016-19	50

SEASON RETURNS

1.	Kris Silverthorn, 1972	32
2.	Bryan McDearman, 1998	28
3.	Cody Cardwell, 2002	27
	John Simmons, 1980	27
5.	Two players	25

SINGLE-GAME RETURNS

1.	Doak Walker at Texas A&M, 1945	10

CAREER YARDAGE

1.	Doak Walker, 1945, 1947-49	750
2.	Blake Warren, 2003-2006	734
3.	Jerry LeVias, 1966-68	710
4.	Chris Cunningham, 1999-2003	678
5.	Arthur Whittington, 1974-77	507
6.	Emmanuel Sanders, 2006-09	477
7.	Cody Cardwell, 1999-2002	476
8.	Kris Silverthorn, 1972	443
9.	Val Joe Walker, 1950-52	387
10.	James Proche, 2016-19	382
11.	John Simmons, 1977-80	330

SEASON YARDAGE

1.	Cody Cardwell, 2002	467
2.	Kris Silverthorn, 1972	443
3.	John Simmons, 1980	330
4.	Emmanuel Sanders, 2009	275
5.	Harold Perry, 1978	268
6.	Jerry LeVias, 1968	261
7.	Doak Walker, 1947	256
8.	Frank Payne, 1946	252
9.	Chris Cunningham, 2001	241
10.	Doak Walker, 1945	238

SINGLE-GAME YARDAGE

1.	Cody Cardwell at UTEP, 2002	169
2.	Richard Crawford vs. UCF, 2011	141
3.	Doak Walker at Texas A&M, 1945	138
4.	Kris Silverthorn vs. New Mexico St., 1972	130
5.	John Simmons vs. Texas A&M, 1980	122
6.	Kris Silverthorn vs. Wake Forest, 1972	104
7.	John Simmons vs. TCU, 1980	95
	Harold Perry at Florida, 1978	95
	Arthur Whittington at TCU, 1974	95
10.	Jerry Norton at Georgia Tech, 1953	92
	Val Joe Walker vs. Texas, 1951	92

CAREER AVERAGE PER RETURN

Minimum 25 returns

1.	Cody Cardwell, 1999-2002	16.4 (29- 476)
2.	Doak Walker, 1945, 1947-49	15.0 (50-750)
3.	Kris Silverthorn, 1972	13.8 (32-443)
4.	John Simmons, 1977-80	12.2 (270-330)
	Jerry LeVias, 1966-68	12.2 (58-710)

SEASON AVERAGE PER RETURN

Minimum 15 returns

1.	Cody Cardwell, 2002	17.3 (27-467)
2.	Frank Payne, 1946	16.8 (15-252)
3.	Doak Walker, 1945	15.9 (15-238)
4.	Kris Silverthorn, 1972	13.8 (32-443)
	Emmanuel Sanders, 2009	13.8 (20-275)

SINGLE-GAME AVERAGE PER RETURN

Minimum 3 returns

1.	Richard Crawford vs. UCF, 2011	47.0 (3-141)
2.	John Simmons vs. Texas A&M, 1980	40.7 (3-122)
3.	Kris Silverthorn vs. New Mexico St., 1972	32.5 (4-130)
4.	Cody Cardwell at UTEP, 2002	28.2 (6-169)
5.	Kris Silverthorn vs. Wake Forest, 1972	26.0 (4-104)

LONGEST PUNT RETURNS

1.	Richard Crawford vs. UCF, 2011	92t
	Val Joe Walker vs. Texas, 1951	92t
3.	Weldon Mason vs. Mississippi, 1929	90t
4.	Jerry LeVias at TCU, 1968	89t
5.	Arthur Whittington at TCU, 1974	84t
6.	Jerry LeVias vs. Texas A&M, 1966	83t
	Robert Welch vs. Lakeland AFB, 1945	83t
8.	John Simmons at Tulane, 1980	82t
	John Roach vs. Rice, 1955	82t
10.	Harold Perry at Florida, 1978	80t
11.	Emmanuel Sanders vs. SFA, 2009	79t
12.	Bobby Wilson vs. Okla. A&M, 1933	78t
13.	Kris Silverthorn vs. New Mex. St., 1972	77t
14.	Doak Walker vs. Missouri, 1947	76t
15.	Arthur Whittington vs. TCU, 1976	75t
	Norman Marshall at Texas, 1958	75t
	Doak Walker at Pittsburgh, 1948	75t

t - touchdown was scored on the play

DEFENSIVE RECORDS

PUTT CHOATE

CAREER TACKLES

1.	Putt Choate, 1975-78	649
2.	Gary Moten, 1979-82	455
3.	Bill Kiely, 1989-92	445
4.	Jason Bednarz, 1989-92	423
5.	Chris Bordano, 1993-97	421

SEASON TACKLES

1.	Putt Choate, 1978	253 (94 S, 159 A)
2.	Putt Choate, 1977	186 (68 S, 118 A)
3.	Craig Swann, 1995	167 (102 S, 65 A)
4.	Louie Kelcher, 1974	161 (94 S, 67 A)
5.	Putt Choate, 1976	150 (76 S, 74 A)

SINGLE-GAME TACKLES

1.	Champ Dickerson vs. Ohio State, 1977	32
2.	Putt Choate vs. Texas A&M, 1976	31
3.	Putt Choate at Penn State, 1978	28
4.	Clarence Bennett vs. Houston, 1980	27
	Putt Choate at Texas A&M, 1977	27

SEASON TACKLES FOR LOSS

1.	Louie Kelcher, 1974	22

SINGLE-GAME TACKLES FOR LOSS

1.	Luke Johnson at UTEP, 1999	6
	Chad Patton vs. Baylor, 1991	6

CAREER SACKS

1.	Luke Johnson, 1997-99	23.5
2.	Ja'Gared Davis, 2009-12	20.5
	Justin Lawler, 2014-17	20.5
4.	Justin Rogers, 2003-06	19.5
5.	Anthony Beverley, 1981-84	19
6.	Taylor Thompson, 2008-11	18
	Chad Patton, 1990-93	18
	Delontae Scott, 2016-19	18
9.	Jerry Ball, 1983-86	17

SEASON SACKS

1.	Patrick Nelson, 2019	12
2.	Luke Johnson, 1999	11.5
3.	Victor Simon, 1981	11
4.	Luke Johnson, 1997	10
	Gary Nelson, 1978	10
	Delontae Scott, 2019	10
7.	Justin Rogers, 2006	9.5
	Justin Lawler, 2017	9.5

SINGLE-GAME SACKS

1.	Luke Johnson at UTEP, 1999	4
	Justin Lawler vs. Connecticut, 2017	4

CAREER BLOCKED KICKS

1.	Margus Hunt, 2009-12	17 (10 FGs, 7 PATs)
2.	Chad Patton, 1990-93	8 (2 FGs, 4 PATs, 2 punts)

SEASON BLOCKED KICKS

1.	Margus Hunt, 2009	7 (4 FG, 3 PAT)
2.	Chad Patton, 1992	4 (1 FG, 2 PATs, 1 punt)
	Margus Hunt, 2011	4 (2 FG, 2 PAT)

SEASON FUMBLE RECOVERIES

1.	B.J. Stankovich, 1994	6

SINGLE-GAME FUMBLE RETURN YARDAGE

1.	Alvin Nnabuife vs. Nevada, 2004	112

SINGLE-GAME FUMBLE RETURN TOUCHDOWNS

1.	Alvin Nnabuife vs. Nevada, 2004	2

LUKE JOHNSON

YEARLY TACKLE LEADERS

Year	Name	UT	AT	Total
1973	Ernest Knox	78	61	139
1974	Louie Kelcher	94	67	161
1975	Mickey Early	61	49	110
1976	Putt Choate	76	74	150
1977	Putt Choate	68	118	186
1978	Putt Choate	94	159	253
1979	Eric Ferguson	37	74	111
1980	Gary Moten	25	106	131
1981	Gary Moten	56	83	139
1982	Gary Moten	79	59	138
1983	Anthony Beverley	46	35	81
1984	Jerry Ball	51	46	97
1985	Kit Case	61	55	116
1986	Franky Thomas	48	53	101
1989	Cary Brabham	73	28	101
1990	Bill Kiely	98	46	144
1991	Bill Kiely	74	51	125
1992	Jason Bednarz	76	50	126
1993	Rodney Watkins	71	22	93
1994	Chris Bordano	72	39	111
1995	Craig Swann	102	65	*167
1996	Chris Bordano	74	50	124
1997	Chris Bordano	67	53	120
1998	Jason Simonton	91	40	131
1999	Jason Simonton	76	49	125
2000	Vic Viloria	76	50	126
2001	Vic Viloria	74	36	110
2002	Vic Viloria	67	22	89
2003	D.D. Johnson	66	34	100
	D.D. Lee	64	36	100
2004	Alvin Nnabuife	40	40	80
2005	Joe Sturdivant	63	49	112
2006	Joe Sturdivant	80	28	109
2007	Will Bonilla	54	28	82
	Bryce Hudman	54	28	82
2008	Pete Fleps	67	39	106
2009	Chase Kennemer	85	50	135
2010	Taylor Reed	101	44	145
2011	Taylor Reed	56	45	101
2012	Taylor Reed	62	35	97
2013	Randall Joyner	49	49	98
2014	Hayden Greenbauer	48	31	79
2015	Justin Lawler	43	21	64
2016	Kyran Mitchell	48	19	67
2017	Mikial Onu	85	20	105
2018	Richard Moore	56	36	92
2019	Richard McBryde	69	29	98
2020	Delano Robinson	51	26	77
2021	Delano Robinson	35	43	78
2022	Jimmy Phillips Jr.	50	35	85

** Led Conference*

CAREER DEFENSIVE RETURN TDS

1.	Jordan Wyatt, 2015-18 (4 INT, FR)	5
2.	David Hill, 1875-78 (4 INT)	4
	Ja-Gared Davis, 2009-12 (3 FR, INT)*	4
	*Davis also had a blocked FG return TD	

CAREER INTERCEPTION RETURN TDS

1.	David Hill, 1975-78	4 (13 INT)
	Jordan Wyatt, 2015-18	4 (11 INT)
3.	John Simmons, 1977-80	3 (17 INT)
	Horace Richardson, 2012-16	3 (10 INT)

INTERCEPTION RECORDS

CAREER INTERCEPTIONS

1.	Russell Carter, 1980-83	18
2.	John Simmons, 1977-80	17
3.	Paul Page, 1945-48	15
4.	Wes Hopkins, 1979-82	14
5.	David Hill, 1975-78	13
	Pat Curry, 1969-71	13
7.	Tracy Hart, 1996-99	12
8.	Robert Popelka, 1970-72	11
	Val Joe Walker, 1950-52	11
	Harold Perry, 1975-78	11
	Doak Walker, 1945, 1947-49	11
	Bryan McCann, 2006-09	11
	Jordan Wyatt, 2015-18	11

SEASON INTERCEPTIONS

1.	Jim Livingston, 1968	8
2.	Russell Carter, 1983	7
	Russell Carter, 1981	7
	John Simmons, 1980	7
	David Hill, 1978	7
	Pat Curry, 1969	7
	Paul Page, 1947	7
8.	Bill Weatherford, 1946	6
	John Hughes, 1962	6
	Wes Hopkins, 1982	6
	Cary Brabham, 1992	6
	Horace Richardson, 2016	6

SINGLE-GAME INTERCEPTIONS

1.	Wes Hopkins at Houston, 1981	4
	John Hughes vs. Rice, 1962	4
3.	Devin Lowery vs. Marshall, 2006	3
	Cornell Parker vs. Texas, 1995	3
	David Hill at Ohio State, 1978	3
	Jim Livingston vs. NC St., 1968	3
	David Powell vs. Okla. A&M, 1950	3
	Paul Page at Texas A&M, 1947	3

CAREER INT RETURN YARDS

1.	Jordan Wyatt, 2015-18 (11 INT)	289
2.	Horace Richardson, 2012-16 (10 INT)	234
3.	Wes Hopkins, 1979-82 (14 INT)	231
4.	John Simmons, 1977-80 (17 INT)	221
5.	Robert Popelka, 1970-72 (11 INT)	218
6.	Jonas Rutledge, 2000-03 (8 INT)	207

SEASON INT RETURN YARDS

1.	Horace Richardson, 2016	215 (6 INT)
2.	Jordan Wyatt, 2017	165 (4 INT)
3.	Jonas Rutledge, 2001	147 (4 INT)
4.	Keith Brooks, 1984	123 (4 INT)
5.	Alvin Nnabuife, 2005	119 (4 INT)
6.	Bill Weatherford, 1946	114 (6 INT)
7.	Robert Popelka, 1971	111 (4 INT)

SINGLE-GAME INT RETURN YARDS

1.	Horace Richardson at ECU, 2016	150

LONGEST RETURNS

1.	Reggie Phillips at Louisville, 1984	100t
	Putt Choate vs. Tulane, 1977	100t
	Charles Jackson vs. Rice, 1957	100t
4.	Tirey Wilemon vs. Navy, 1959	95t
	Hubert Walling vs. Okla. A&M, 1922	95t
6.	Allen Rowsom vs. LSU, 1922	90t
7.	Jordan Wyatt vs. Stephen F. Austin, 2017	85t
8.	Hayden Greenbauer vs. Fresno State, 2012	83t
9.	Horace Richardson at East Carolina, 2016	80t
10.	Robert Popelka vs. Texas Tech, 1971	76t
11.	Tom Koenig vs. TCU, 1956	75

YEARLY INTERCEPTION LEADERS

Year	Name	No.	Yds.	Avg.	TD
1946	Bill Weatherford	6	114	19.0	—
1947	Paul Page	7	37	5.3	—
1948	Paul Page	4	0	0.0	—
1949	Bobby Folsom	3	23	7.7	—
1950	V.J. Walker	5	43	8.6	—
1951	Dave Powell	4	38	9.5	—
	V.J. Walker	4	32	8.0	—
1952	Bill Crisler	3	57	19.0	—
1953	Duane Nutt	4	53	13.3	—
1954	John Roach	4	56	14.0	—
1955	Six players	1	—	—	—
1956	Charlie Arnold	2	44	22.0	—
	Harold Bittenbender	2	13	6.5	—
1957	Charlie Jackson	3	127	42.3	1
1958	Ken Lowe	3	42	14.0	—
1959	Tirey Wilemon	3	123	41.0	1
1960	Five players	1	—	—	—
1961	Mike Kelsey	3	33	11.0	—
1962	John Hughes	6	82	13.7	—
1963	Billy Gannon	4	42	10.5	—
1964	Three players	2	—	—	—
1965	Ron Reel	4	75	18.8	—
1966	Jerry Wilson	5	47	9.4	—
1967	Floyd Burke	3	49	16.3	—
	Jerry Wilson	3	6	2.0	—
1968	Jimmy Livingston	*8	104	13.0	—
1969	Pat Curry	*7	48	6.9	—
1970	Robert Popelka	4	22	5.5	—
1971	Robert Popelka	4	111	27.7	1
1972	Ted Thompson	4	62	15.5	—
1973	Mickey Early	4	70	17.5	1
1974	Ted Thompson	3	95	31.7	—
	Mark Howe	3	36	12.0	—
1975	David Hill	4	52	13.0	1
	Louis Blanton	4	42	10.5	—
1976	Mark Howe	4	43	10.8	—
1977	D.K. Perry	5	94	18.8	1
1978	David Hill	*7	88	12.6	2
1979	John Simmons	5	58	11.6	—
1980	John Simmons	7	62	8.9	2
1981	Russell Carter	7	102	14.6	—
1982	Wes Hopkins	*6	83	13.8	—
1983	Russell Carter	*7	40	5.7	—
1984	Keith Brooks	4	123	30.8	1
1985	Kit Case	4	31	7.8	—
1986	Franky Thomas	2	22	11.0	—
1989	Three players	2	—	—	—
1990	Marcello Simmons	4	12	3.0	—
1991	Marcello Simmons	4	48	12.0	—
1992	Cary Brabham (10t)	6	30	5.0	—
1993	Richie Butler	2	0	0.0	—
1994	Cornell Parker	5	65	13.0	—
1995	Cornell Parker	4	50	12.5	—
1996	Jay Harvey	3	77	25.7	—
	Dewey Evans	3	62	20.7	—
1997	Jacoby Rhinehart	4	3	0.8	—
1998	Tracy Hart	5	62	12.4	1
1999	Tracy Hart	5	28	5.6	—
2000	Tommy Dorsey	2	28	14.0	—
	Ruben Moodley	2	44	22.0	—
2001	Shane O'Neill	5	27	5.4	—
2002	Kevin Garrett	2	5	2.5	—
	Vic Viloria	2	0	0.0	—
2003	Jonas Rutledge	3	59	19.7	1
2004	Rolando Humphrey	2	0	0	—
2005	Jamey Harper	4	78	19.5	—
	Alvin Nnabuife	4	119	28.1	1
2006	Devin Lowery	3	15	5.0	—
2007	Bryan McCann	4	63	15.8	—
2008	Bryan McCann	3	0	0.0	—
2009	Rock Dennis	5	82	16.4	1
2010	Richard Crawford	4	3	0.8	—
2011	Richard Crawford	2	22	11.0	—
	Ja'Gared Davis	2	14	7.0	—
2012	Taylor Reed	3	82	27.3	2
	Kenneth Acker	3	82	27.3	1
	Randall Joyner	3	23	7.7	—
2013	Kenneth Acker	3	27	9.0	—
2014	Horace Richardson	2	0	0.0	—
2015	Jordan Wyatt	2	26	13.0	—
	Horace Richardson	2	19	9.5	—
2016	Horace Richardson	6	215	35.8	2
2017	Jordan Wyatt	4	165	41.3	2
2018	Kevin Johnson	2	43	21.5	—
	Patrick Nelson	2	23	11.5	—
2019	Rodney Clemons	4	4	1.0	—
2020	Brandon Crossley	*4(T8)	35	8.75	1(T6)
2021	Isaac Slade-Matautia	2	27	13.0	—
2022	Nick Roberts	*3	106	35.3	—

** Led Conference*

The prestigious Doak Walker Award was created in 1989 to recognize the nation's premier running back for his accomplishments on the field, achievement in the classroom and citizenship in the community.

To be nominated, a candidate must:

- Play predominantly at the running back position and made extraordinary contributions to his team.
- Be enrolled in a degree program, in good academic standing and on schedule to graduate.
- Hold a record of good citizenship within and beyond the athletic sphere.
- Demonstrate a record of leadership.
- Exhibit the characteristics of sportsmanship and fair play associated with Doak Walker.

RECIPIENTS

2022	Bijan Robinson	Texas
2021	Kenneth Walker III	Michigan State
2020	Najee Harris	Alabama
2019	Jonathan Taylor	Wisconsin
2018	Jonathan Taylor	Wisconsin
2017	Bryce Love	Stanford
2016	D'Onta Foreman	Texas
2015	Derrick Henry	Alabama
2014	Melvin Gordon	Wisconsin
2013	Andre Williams	Boston College
2012	Montee Ball	Wisconsin
2011	Trent Richardson	Alabama
2010	LaMichael James	Oregon
2009	Toby Gerhart	Stanford
2008	Shonn Greene	Iowa
2007	Darren McFadden	Arkansas
2006	Darren McFadden	Arkansas
2005	Reggie Bush	USC
2004	Cedric Benson	Texas
2003	Chris Perry	Michigan
2002	Larry Johnson	Penn State
2001	Luke Staley	BYU
2000	LaDainian Tomlinson	TCU
1999	Ron Dayne	Wisconsin
1998	Ricky Williams	Texas
1997	Ricky Williams	Texas
1996	Byron Hanspard	Texas Tech
1995	Eddie George	Ohio State
1994	Rashaan Salaam	Colorado
1993	Byron "Bam" Morris	Texas Tech
1992	Garrison Hearst	Georgia
1991	Trevor Cobb	Rice
1990	Greg Lewis	Washington

TEAM RECORDS

GAME RECORDS - OFFENSE

TOTAL OFFENSE

Most Plays	109 vs. Temple, 2019
Most Yards	728 vs. Temple, 2013
Fewest Plays	31 vs. Georgia Tech, 1957
Fewest Yards	37 vs. Texas Tech, 1964

RUSHING

Most Rushes	80 vs. Rice, 1973
Most Yards	519 vs. Tulane, 1982
Most TDs	8 vs. Grambling, 1981
Fewest Rushes	11 at Navy, 2008
Fewest Yards	-76 vs. Texas, 1952

PASSING

Most Attempts	76 vs. Ohio State, 1968
Most Completions	45 vs. Rutgers, 2013
Most Yards	538 vs. Temple, 2013
Most TDs	9 vs. Houston, 2022
Most Intercepted	9 by Arkansas, 1970
Fewest Attempts	0 vs. Texas A&M, 1974 & vs. Navy, 1960
Fewest Completions	0, four times, last vs. Arkansas, 1975
Fewest Yards	0, four times, last vs. Arkansas, 1975

HIGHEST COMPLETION PERCENTAGE

Min. 10 att.	.888 (16-of-18) vs. Okla. A&M, 1947
Min. 20 att.	.857 (18-of-21) vs. Sam Houston St., 2006
Min. 25 att.	.828 (24-of-29) at Tulsa, 1999; at USF, 2019

SCORING

Most Points	77 vs. Houston, 2022
Most TDs	11 vs. Houston, 2022
Most PATs by Kick	11 vs. Houston, 2022
Most Total PAT Points	11 vs. Houston, 2022
Most Field Goals	4, six times
Most TDs by Rush	8 vs. Grambling, 1981
Most TDs by Pass	9 vs. Houston, 2022

FIRST DOWNS

Total	36 vs. UCF, 2021
By Rush	26 vs. Oregon State, 1974
By Pass	24 VS. UCF, 2021; vs. Temple, 2013
By Penalty	8 at Houston, 2019
Fewest First Downs	0 vs. Texas, 1943
Fewest Rushing	0, several times, last vs. Cincinnati, 2018
Fewest Passing	0, several times, last vs. Houston, 1982

PUNTING

Most Punts	14 vs. Texas Tech, 1984
Most Yards	556 vs. Georgia Tech, 1957
Best Average	57.0 vs. Rice, 1980
Fewest Punts & Yards	0, vs. Vanderbilt, 1990 vs. New Mexico, 1996

PUNT RETURNS

Most Punts Returned	12 vs. Texas A&M, 1945
Most Return Yards	222 vs. Lackland AFB, 1945

KICKOFF RETURNS

Most Kickoff Returns	12 vs. Houston, 1989
Most Yards Returned	239 at Wyoming, 1996

FUMBLES

Most	10 vs. Kansas, 1954
Most Lost	6 vs. Air Force, 1963 & vs. Oregon State, 1973
Fewest	0, several times
Fewest Lost	0, several times

PENALTIES

Most	17 at Tulsa, 2003
Most Yards	158 vs. East Carolina, 2009
Fewest	0, several times, last vs. Tulane, 2019
Fewest Yards	0 vs. Arkansas, 1960; vs. Memphis, 2012

GAME RECORDS - DEFENSE

INTERCEPTIONS

Most Interceptions by SMU	8 vs. Arkansas, 1951
Most Interception Return Yards	232 vs. Stephen F. Austin, 2012

FUMBLES

Most Caused	9, four times, last at Arkansas, 1972
Most Recovered	6, three times, last at Arkansas, 1972

PUNTS

Most Forced	17, Texas A&M, 1945

PUNT RETURNS

Most Returns Allowed	9, TCU, 2000
Most Yards Allowed	198, Air Force, 1971
Most TDs Allowed	1, several times, TCU, 2018
Fewest Returns Allowed	0 several times, last vs. BYU, 2022
Fewest Yards Allowed	-10, Rice, 1974

KICKOFF RETURNS

Most Returns Allowed	9, three times, last by Stephen F. Austin, 2017
Most Yards Allowed	290, Stephen F. Austin, 2017
Most TDs Allowed	1, several times, last at Houston, 2021
Fewest Returns Allowed	0 several times, last at La Tech, 2021
Fewest Yards Allowed	-1, TCU, 1985 & Alabama, 1976

SEASON RECORDS - OFFENSE

TOTAL OFFENSE

Most Plays	1,037 (2019)
Most Yards Gained	6,368 (2019)
Highest Average Gain Per Play	6.6 (2020)
Most Yards Gained Per Game	494.5 (2020)
Most TDs	70 (2019)
Fewest Plays	569 (1964)
Fewest Yards Gained	1,432 (1964)

RUSHING

Most Rushes	683 (1974)
Most Net Yards Gained	3,395 (1973)
Most Net Yards Per Game	308.6 (1973)
Highest Average Per Rush	5.2 (1973)
Most TDs Rushing	35 (2019)
Fewest Rushes	217 (2008)
Fewest Net Yards Gained	497 (2008)

PASSING

Most Attempts	619 (2013)
Most Completions	400 (2013)
Highest Completion Pct.	66.9 (313-468) (2021)
Most Yards Gained	4,117 (2022)
Most Yards Gained Per Game	341.4 (2013)
Most TD Passes	39 (2021)
Highest Average Gain Per Attempt	8.93 (1984)
Most Passes Had Intercepted	32 (1970)
Fewest Attempts	95 (1973)
Fewest Completions	38 (1973)
Fewest Yards Gained	755 (1964)
Fewest Had Intercepted	4 (1982)

SCORING

Most Points	544 (2019)
Fewest Points	15 (1921)
Most Points Scored Per Game	41.8 (2019)
Most TDs Scored	73 (2019)
Most PATs By Kick	58 (2019 & 2022)
Most Rushing PATs	5 (1969)
Most Passing PATs	5 (1969)
Most PATs Attempted	63 (2017)
Most Field Goals	18 (1981 & 2005)
Most Field Goals Attempted	23 (1982)

THE 1915 MUSTANGS

On the morning of Sept. 14, 1915, coach Ray Morrison held his first practice, thus marking the birth of the SMU football program.

A former All-Southern quarterback at Vanderbilt, Morrison immediately installed the passing game at SMU. Morrison came to be known as "the father of the forward pass" because of his use of the passing game on first and second downs instead of as a last resort.

A local sportswriter nicknamed the team "the Parsons" because the squad was composed primarily of theological students. SMU was a member of the Texas Intercollegiate Athletic Association, which ruled that neither graduate nor transfer students were eligible to play. Therefore, the first SMU team consisted entirely of freshmen.

The Mustangs played their first game Oct. 10, 1915, dropping a 43-0 decision to TCU in Fort Worth. SMU bounced back in its next game, its first at home, to defeat Hendrix College, 13-2. During the 1915 season, the Mustangs posted a record of 2-5 and scored just three touchdowns while giving up 131 points.

FIRST DOWNS

Most Total	331 (2022)
Most By Rush	159 (1974)
Most By Pass	191 (2013)
Most By Penalty	41 (2019)
Fewest Total	95 (1964)
Fewest By Rush	43 (2008)
Fewest By Pass	24 (1973)
Fewest By Penalty	3 (1960 & 1966)

PUNTS

Most Punts	94 (1946)
Fewest Punts	23 (2020)
Highest Average Per Punt	44.0 (1980)
Most Yards Punted	3,596 (1946)
Fewest Yards Punted	1,302 (2020)

PUNT RETURNS

Most Returns	56 (1946)
Most Yards	744 (1945)
Highest Average Per Return	17.3 (2002)
Fewest Returns	7 (2017)
Fewest Yards	26 (2017)

KICKOFF RETURNS

Most Returns	69 (2008)
Most Yards	1,392 (2008)
Highest Average	27.3 (2021)
Fewest Returns	16 (1983)
Fewest Yards	203 (1983)

FUMBLES

Most	51 (1974)
Most Lost	35 (1973)
Fewest	10 (2020)
Fewest Lost	6 (1942, 1993, 1994, 2017, 2019, 2020, 2021)

PENALTIES

Most	92 (2007)

MISCELLANEOUS RECORDS

SMU IN THE HEISMAN TROPHY VOTING

Year	Player, Class	Finish (Pts.)
1947	Doak Walker, So.	3rd (196)
1948	Doak Walker, Jr.	1st (778)
1949	Doak Walker, Sr.	3rd (229)
1950	Kyle Rote, Sr.	2nd (280)
1958	Don Meredith, Jr.	9th (75)
1959	Don Meredith, Sr.	3rd (286)
1982	Eric Dickerson, Sr.	3rd (465)

LONGEST UNBEATEN STREAKS

Games	Wins	Ties	Seasons	Ended by
21	20	1	1981-83	Texas (12-15)
19	14	5	1922-24	W. Va. Wes. (7-9)
15	13	2	1946-48	Missouri (14-20)
14	14	0	1934-36	Stanford (0-7)

LONGEST WINNING STREAKS

Games	Wins	Seasons	Ended by
14	14	1934-36	Stanford (0-7)
14	14	1981-83	Arkansas (17-17)
13	13	1923-24	Texas A&M (7-7)
11	11	1946-47	TCU (19-19)

LONGEST LOSING STREAKS

Games	Losses	Season(s)	Ended by
15	15	2003-04	San Jose St. (36-13)
13	13	1990-91	Tulane (31-17)
13	13	2013-14	Connecticut (27-20)
11	11	2007-08	Texas State (47-36)
10	10	1995	Tulsa (17-10)
10	10	2008	Stephen F. Austin (31-23)

MILESTONE VICTORIES

No.	Opponent	Date	Score
1	Hendrix	10/14/15	13-2
50	Baylor	11/13/26	31-3
100	at Wash. (Mo.)	12/8/34	7-0
150	Arkansas	11/14/42	14-6
200	at Rice	10/18/52	21-14
250	Illinois	9/17/66	26-7
300	at Wake Forest	9/6/75	14-7
350	at TCU	9/24/83	21-17
400	at Utah	10/11/97	20-19
450	at ECU	11/26/10	45-38 (ot)
500	Tulane	11/30/19	37-20

Doak Walker won the 1948 Heisman Trophy

MILESTONE GAMES

No.	Opponent	Date	Score
1	at TCU	10/8/15	0-43
50	Austin College	11/20/20	0-43
100	Centenary	10/8/26	37-0
150	at Rice	10/17/31	21-12
200	at UCLA	11/9/35	21-0
250	Auburn	10/19/40	20-13
300	at Oklahoma A&M	10/12/45	12-26
350	Georgia Tech	9/23/50	33-13
400	at Notre Dame	9/24/55	0-17
450	at Missouri	9/17/60	0-20
500	Baylor	11/21/64	13-16
550	Texas	11/1/69	14-45
600	at Ohio State	9/28/74	9-28
650	at Rice	11/11/78	58-0
700	Grambling	9/10/83	20-13
750	at Houston	10/21/89	21-95
800	Arkansas	9/3/94	14-34
850	TCU	10/17/98	10-6
900	Tulsa	11/23/02	24-21
950	at Arkansas State	9/15/07	28-45
1000	Northwestern State	9/17/11	40-7
1050	at TCU	9/19/15	37-56
1100	at TCU	9/21/19	41-38

ATTENDANCE

Biggest Crowd	110,549 at Michigan, 9/15/18
Biggest Home Crowd	75,504 vs. Notre Dame, 12/4/54

WINNING POINT DIFFERENTIAL

Margin	Opponent
70	vs. Daniel Baker (70-0), 1920
68	vs. North Texas State (68-0), 1927
66	vs. North Texas State (66-0), 1922
60	vs. Austin College (60-0), 1935
60	vs. Texas A&M (60-0), 1936
58	at Rice (58-0), 1978
56	vs. Oklahoma A&M (56-0), 1950
54	vs. North Texas State (60-6), 1928
54	vs. North Texas State (54-0), 1941
53	vs. Trinity (60-7), 1928
52	vs. Mississippi (52-0), 1929
52	vs. Stephen F. Austin (52-0), 2012

LOSING POINT DIFFERENTIAL

Margin	Opponent
143	at Rice (3-146), 1916
74	at Texas (0-74), 1916
74	at Houston (21-95), 1989
63	at Memphis (0-63), 2015
62	at Texas A&M (0-62), 1916
61	at Baylor (0-61), 1916
59	at Texas A&M (6-65), 1991
58	at Texas A&M (8-66), 2005
56	vs. TCU (56-0), 2014

SMU IN THE FINAL RANKINGS

Year	AP	UPI	Other
1935	—	—	1*
1940	16	—	—
1947	3	—	—
1948	10	—	—
1954	—	17	—
1958	—	18	—
1966	10	9	—
1968	14	16	—
1980	20	20	—
1981	3	—	1+
1982	2	2	1~/2^
1983	12	11	12^
1984	8	8	8^

** - Dickinson & Holgate mathematical systems; + - National Championship Foundation;*
~ - Helms Athletic Foundation Poll; ^ - USA Today/CNN Poll

With a 9-0 record, SMU won the Southwest Conference in 1923, dominating opponents.
SMU outscored foes 207-9 that year, averaging a 23-1 advantage per game.

OPPONENT RECORDS

OPPONENT INDIVIDUAL - GAME

RUSHING

Most Attempts	42, Ricky Dobbs (Navy), 2008
Most Yards	342, Roosevelt Leaks (Texas), 1973 & Matt Forte (Tulane), 2007
Most Touchdowns	4, Malcolm Perry (Navy), 2017 Greg Ward, Jr. (Houston), 2015 Keenan Reynolds (Navy), 2015 Ricky Dobbs (Navy), 2008 Ed Baily (Rice), 2004 Darren Lewis (Texas A&M), 1990 James Gray (Texas Tech), 1989 Stephen Worster (Texas), 1970 Jim Bertlesen (Texas), 1969 Perry Williams (Purdue), 1966

PASSING

Most Attempts	76, David Klingler (Houston), 1990
Most Completions	48, David Klingler (Houston), 1990
Most Yards	601, Daniel Meager (UNT), 2007
Most TDs	7, Josh Fields (Oklahoma State), 2003 Paxton Lynch (Memphis), 2015 Clayton Tune (Houston), 2022
Most Passes Intercepted	5, Lionel Wilson (Houston), 1981

RECEIVING

Most Receptions	19, Tyler Snead (ECU), 2019
Most Yards	327, Casey Fitzgerald (UNT), 2007
Most Touchdowns	7, Rashaun Woods (Oklahoma State), 2003

OPPONENT TEAM - GAME

TOTAL OFFENSE

Most Plays	108, Memphis, 2007
Most Yards	1,021, Houston, 1989
Fewest Plays	29, Texas A&M, 1945
Fewest Yards	30, UT Arlington, 1981

SCORING OFFENSE

Most Points Scored	146, Rice, 1916
Most Field Goals Scored	5, Houston, 1984; Rice, 2012; Cincinnati, 2022
Most TDs Scored (modern)	13, Houston, 1989
Most PATs Scored (modern)	12, Houston, 1989
Fewest Points Scored	0, several times

FIRST DOWNS

Most Total	35, Houston, 1989; Memphis, 2007; UConn, 2018
Most Rushing	28, Arkansas, 1977 & Baylor, 1993
Most Passing	27, at North Texas, 2018; Houston, 2022
Most Penalty	5, several times, last vs. Tulsa, 2021
Fewest Total	0, Marquette, 1939
Fewest Rushing	0, Florida, 1972
Fewest Passing	0 several times, last by Navy, 2017
Fewest Penalty	0 several times, last time at Cincinnati, 2021

RUSHING

Most Attempts	91, Baylor, 1993
Most Net Yards	611, Texas, 1969
Most Touchdowns	9, [rv/rv] Navy, 2016
Fewest Attempts	16, Tulsa, 1998 & Tulane, 2012
Fewest Net Yards	-31, Kansas, 1955

PASSING

Most Attempts	81, Houston, 1990
Most Completions	53, Houston, 1990
Most Yards	771, Houston, 1989
Most Touchdowns	10, Houston, 1989
Most Passes Intercepted	8, Arkansas, 1951
Fewest Attempts	0, Baylor, 1993, & Navy, 2008
Fewest Completions	0 several times, last by Navy, 2017
Fewest Yards	0, several times, last by Navy, 2017

OPPONENT TEAM - SEASON

TOTAL OFFENSE

Most Plays	1,004 (2019)
Most Yards Gained	6,197 (2017)
Most Yards Gained Per Game	530.2 (1989)
Fewest Plays	514 (1947)
Fewest Yards Gained	1,928 (1946)

RUSHING

Most Rushes	652 (1978)
Most Net Yards Gained	3,134 (2015)
Most Net Yards Per Game	272.6 (1977)
Most Touchdowns	40 (2015)
Fewest Rushes	357 (1947)
Fewest Net Yards Gained	1,092 (1965)

PASSING

Most Attempts	540 (2012)
Most Completions	306 (2007)
Highest Completion Pct.	64.1 (268-of-418) (2006)
Most Yards Gained	3,752 (2019)
Most Yards Gained Per Game	301.4 (2007)
Most TD Passes	34 (2019)
Fewest Attempts	108 (1957)
Fewest Completions	49 (1946)
Fewest Yards	751 (1957)
Most Passes Intercepted	31 (1981)
Fewest Had Intercepted	6 (4 times last in 2014)

SCORING

Most Points	548 (2015)
Fewest Points	9 (1923)
Most Points Scored Per Game	45.7 (2015)
Most TDs Scored	75 (2015)
Most PATs By Kick	72 (2015)
Most PATs Attempted	74 (1989, 2014, 2015)
Most Field Goals	20 (2014 & 2019)
Most Field Goals Attempted	27 (2014)

FIRST DOWNS

Most Total	325 (2007)
Most Rushing	165 (1977)
Most Passing	173 (2012)
Most Penalty	30 (2019)
Fewest Total	104 (1947)
Fewest Rushing	61 (1947)
Fewest Passing	32 (1955 & 1957)
Fewest Penalty	1 (1958)

PUNTS

Most Punts	114 (1942)
Most Yards Punted	3,037 (1980)
Highest Average Per Punt	44.5 (2018)
Fewest Punts	35 (1989 & 2008)
Fewest Yards Punted	924 (1963)

PUNT RETURNS

Most Returns	42 (1989)
Most Yards	610 (1986)
Highest Average Per Return	14.9 (1986)
Most TDs	3 (1973)
Fewest Returns	8 (2022)
Fewest Yards	46 (2022)

KICKOFF RETURNS

Most Returns	69 (2008)
Most Yards	1,414 (2010)
Most TDs	2 (2018)
Fewest Returns	14 (1946, 1960 & 2019)
Fewest Yards	67 (2019)

FUMBLES

Most	55 (1972)
Most Lost	26 (1975)
Fewest	10 (2004 & 2010)
Fewest Lost	5 (1990, 2010, 2021)

PENALTIES

Most	102 (1989)
Most Yards	964 (2019)
Fewest	43 (1959 & 1961)
Fewest Yards	369 (1959)

SMU VS. HEISMAN TROPHY WINNERS

Year	Winner (School)	Result
1938	Davey O'Brien (TCU)	L, 7-20
1949	Leon Hart (Notre Dame)	L, 20-27
1950	Vic Janowicz (Ohio State)	W, 32-27
1953	Johnny Lattner (Notre Dame)	L, 14-40
1956	Paul Hornung (Notre Dame)	W, 19-13
1957	John David Crow (Texas A&M)	L, 6-19
1960	Joe Bellino (Navy)	L, 7-26
1963	Roger Staubach (Navy)	W, 32-28
1974	Archie Griffin (Ohio State)	L, 9-28
1977	Earl Campbell (Texas)	L, 14-30
1989	Andre Ware (Houston)	L, 21-95
2012	Johnny Manziel (Texas A&M)	L, 3-48

BOWL RECORDS

INDIVIDUAL

Most Carries	27, Eric Dickerson vs. Pittsburgh, 1983 Cotton Bowl
Most Rushing Yards	225, Craig James vs. BYU, 1980 Holiday Bowl
Most Pass Attempts	47, Shane Buechele vs. FAU, 2019 Boca Raton Bowl
Most Pass Completions	32, Kyle Padron vs. Nevada, 2009 Sheraton Hawaii Bowl
Most Passing Yards	460, Kyle Padron vs. Nevada, 2009 Sheraton Hawaii Bowl
Most TD Passes	2, Chuck Hixson vs. Oklahoma, 1968 Astro-Bluebonnet Bowl
	Kyle Padron vs. Nevada, 2009 Sheraton Hawaii Bowl
	Kyle Padron vs. Army, 2010 Bell Helicopter Armed Forces Bowl
	Tanner Mordecai vs. BYU, 2022 New Mexico Bowl
Most Passes Caught	9, Aldrick Robinson vs. Nevada, 2009 Sheraton Hawaii Bowl
	Darius Johnson vs. Army, 2010 Bell Helicopter Armed Forces Bowl
	James Proche vs. FAU, 2019 Boca Raton Bowl
Most Receiving Yards	176, Aldrick Robinson vs. Nevada, 2009 Sheraton Hawaii Bowl
Most TD Receptions	2, John Roderick vs. Oregon, 1963 Sun Bowl
Most INTs	2, Bruce Portillo vs. Oklahoma, 1968 Astro-Bluebonnet Bowl
Most INT Return Yards	83, Hayden Greenbauer vs. Fresno State, 2012 Sheraton Hawaii Bowl
Most Total Yards	467, Kyle Padron vs. Nevada, 2009 Sheraton Hawaii Bowl
Most Punts	7, Bob Finley vs. Stanford, 1936 Rose Bowl
	Larry Tunnell vs. Oklahoma, 1968 Astro-Bluebonnet Bowl
	Trevor Denbow vs. FAU, 2019 Boca Raton Bowl
Most Punt Returns	8, Bobby Wilson vs. Stanford, 1936 Rose Bowl
Most Punt Return Yards	73, Bobby Wilson vs. Stanford, 1936 Rose Bowl
Most Kickoff Returns	5, Kevin Johnson, Braeden West vs. Louisiana Tech, 2017 Frisco Bowl
Most Kickoff Return Yards	96, Kevin Johnson vs. Louisiana Tech, 2017 Frisco Bowl
Most TDs Scored	3, Craig James vs. BYU, 1980 Holiday Bowl
	Shawnbrey McNeal vs. Nevada, 2009 Sheraton Hawaii Bowl
Most Points Scored	18, Craig James vs. BYU, 1980 Holiday Bowl
	18, Shawnbrey McNeal vs. Nevada, 2009 Sheraton Hawaii Bowl
Most Field Goals Made	3, Eddie Garcia vs. BYU, 1980 Holiday Bowl
Most PATs Made	6, Matt Szymanski vs. Nevada, 2009 Sheraton Hawaii Bowl
Longest Run From Scrimmage	62, Jeff Atkins vs. Alabama, 1963 Sun Bowl
Longest Pass Completion	71, Kyle Padron to Cole Beasley vs. Nevada, 2009 Sheraton Hawaii Bowl
Longest Punt Return	31, Darius Johnson vs. Fresno State, 2012 Sheraton Hawaii Bowl
Longest Kickoff Return	38, Jerry Levias vs. Oklahoma, 1968 Astro-Bluebonnet Bowl
Longest INT Return	83, Hayden Greenbauer vs. Fresno State, 2012 Sheraton Hawaii Bowl
Longest Punt	84, Kyle Rote vs. Oregon, 1949 Cotton Bowl
Longest Field Goal Made	48, Chase Hover vs. Fresno State, 2012 Sheraton Hawaii Bowl

SHAWNBREY McNEAL

KYLE PADRON

TEAM

Most First Downs	28, 2022 New Mexico Bowl vs. BYU
Most Rushing First Downs	18, 1980 Holiday Bowl vs. BYU
	1984 Aloha Bowl vs. Notre Dame
Most Passing First Downs	18, 1963 Sun Bowl vs. Oregon
	2009 Sheraton Hawaii Bowl vs. Nevada
Most Rushing Yards	393, 1980 Holiday Bowl vs. BYU
Most Passing Yards	460, 2009 Sheraton Hawaii Bowl vs. Nevada
Most Pass Attempts	50, 2019 Boca Raton Bowl
Most Pass Completions	32, 2009 Sheraton Hawaii Bowl vs. Nevada
Most Touchdown Passes	2, 1963 Sun Bowl vs. Oregon
	1968 Astro-Bluebonnet Bowl vs. Oklahoma
	2009 Sheraton Hawaii Bowl vs. Nevada
	2010 Bell Helicopter Armed Forces Bowl vs. Army
	2019 Boca Raton Bowl vs. FAU
	2022 New Mexico Bowl vs. BYU
Most INTs	3, 1968 Astro-Bluebonnet Bowl vs. Oklahoma
Most INTs Thrown	6, 1936 Rose Bowl vs. Stanford
Most Rushing TDs	4, 1980 Holiday Bowl vs. BYU
Most Punts	11, 1936 Rose Bowl vs. Stanford
Most Punt Yards	401, 1936 Rose Bowl vs. Stanford
Most Punt Returns	8, 1936 Rose Bowl vs. Stanford
Most Punt Return Yards	119, 1963 Sun Bowl vs. Oregon
Most Penalties	9, 2019 Boca Raton Bowl
Most Fumbles	6, 2017 Frisco Bowl vs. Louisiana Tech
Most Fumbles Lost	3, 2017 Frisco Bowl vs. Louisiana Tech

CONFERENCE TEAM RANKINGS

SEASON (NUMBER OF TEAMS)

SCORING OFFENSE

Season	Rank	G	TD	FG	XPT	2XP	DXP	Saf	Points	Avg/G
2013 (10)	5	12	38	18	33	2	0	1	321	26.8
2014 (11)	11	12	15	9	12	1	0	1	133	11.1
2015 (12)	8	12	44	8	43	0	0	1	333	27.8
2016 (12)	8	12	40	18	38	0	0	0	332	27.7
2017 (12)	4	13	64	15	57	1	1	1	492	37.8
2018 (12)	6	12	47	11	40	3	0	2	365	30.4
2019 (12)	2	13	73	12	58	6	0	0	544	41.8
2020 (11)	2	10	48	17	43	1	0	1	386	38.6
2021 (11)	1	12	61	12	55	2	0	0	461	38.4
2022 (11)	1	13	63	16	58	0	0	0	484	37.2

SCORING DEFENSE

Season	Rank	G	TD	FG	XPT	2XP	DXP	Saf	Points	Avg/G
2013 (10)	10	12	54	9	45	2	0	0	400	33.3
2014 (11)	11	12	63	20	58	0	0	0	496	41.3
2015 (12)	12	12	75	8	72	1	0	0	548	45.7
2016 (12)	12	12	56	15	52	0	0	1	435	36.2
2017 (12)	9	13	62	14	57	3	0	0	477	36.7
2018 (12)	9	12	54	15	50	0	1	1	423	35.2
2019 (12)	9	13	53	20	50	2	0	1	434	33.4
2020 (11)	6	10	41	8	39	0	0	0	309	30.9
2021 (11)	7	12	44	13	38	0	0	0	341	28.4
2022 (11)	10	13	56	16	50	2	0	1	440	33.8

TOTAL OFFENSE

Season	Rank	G	Rush	Pass	Plays	Yards	Avg/P	TD	Avg/G
2013 (10)	4	12	1125	4097	945	5222	5.5	36	435.2
2014 (11)	11	12	1204	2024	792	3228	4.1	15	269.0
2015 (12)	8	12	1978	2616	869	4594	5.3	42	382.8
2016 (12)	7	12	1959	3168	934	5127	5.5	36	427.2
2017 (12)	4	13	2397	3823	973	6220	6.4	61	478.5
2018 (12)	9	12	1386	3260	869	4646	5.3	45	387.2
2019 (12)	2	13	2351	4017	1037	6368	6.1	70	489.8
2020 (11)	2	10	1765	3180	753	4945	6.6	47	494.5
2021 (12)	1	12	1937	3654	890	5591	6.3	59	465.9
2022 (11)	1	13	2030	4117	1005	6147	6.1	62	472.8

TOTAL DEFENSE

Season	Rank	G	Rush	Pass	Plays	Yards	Avg/P	TD	Avg/G
2013 (10)	7	12	1689	3262	887	4951	5.6	47	412.6
2014 (11)	11	12	2829	3164	905	5993	6.6	59	499.4
2015 (12)	11	12	3134	2892	853	6026	7.1	71	502.2
2016 (12)	10	12	2526	2910	906	5436	6	52	453.0
2017 (12)	9	13	2700	3497	940	6197	6.6	59	476.7
2018 (12)	7	12	2363	2795	931	5158	5.5	45	429.8
2019 (12)	9	13	2037	3762	1004	5799	5.8	50	446.1
2020 (11)	5	10	1803	5419	748	4222	5.6	41	422.2
2021 (11)	8	12	1647	3337	842	4984	5.92	42	415.3
2022 (11)	10	13	2647	2961	934	5608	6.0	55	431.4

RUSHING OFFENSE

	Rank	G	Att	Yards	Avg.	TD	Yards/G
2013 (10)	8	12	326	1125	3.5	13	93.8
2014 (11)	11	12	362	1204	3.3	9	100.3
2015 (12)	7	12	504	1978	3.9	23	164.8
2016 (12)	6	12	478	1959	4.1	14	163.2
2017 (12)	7	13	486	2397	4.9	26	184.4
2018 (12)	12	12	401	1386	3.5	17	115.5
2019 (12)	7	13	534	2351	4.4	35	180.8
2020 (11)	5	10	377	1765	4.7	24	176.5
2021 (11)	7	12	422	1937	4.6	20	161.4
2022 (11)	6	13	492	2030	4.1	26	156.2

RUSHING DEFENSE

	Rank	G	Att	Yards	Avg.	TD	Yards/G
2013 (10)	8	12	446	1689	3.8	23	140.8
2014 (11)	11	12	541	2829	5.2	32	235.8
2015 (12)	12	12	542	3134	5.8	40	261.2
2016 (12)	11	12	498	2526	5.1	30	210.5
2017 (12)	9	13	546	2700	4.9	33	207.7
2018 (12)	7	12	547	2363	4.3	22	196.9
2019 (12)	4	13	522	2037	3.9	16	156.7
2020 (11)	6	10	428	1803	4.2	19	180.3
2021 (11)	3	12	437	1647	3.8	15	137.3
2022 (11)	9	13	535	2647	4.9	30	203.6

PASS OFFENSE

	Rank	G	Comp	Att	Int	Pct.	Yards	Avg.	TD	Avg/G
2013 (10)	1	12	400	619	12	64.6	4097	6.6	23	341.4
2014 (11)	11	12	230	430	14	53.5	2024	4.7	6	168.7
2015 (12)	6	12	202	365	8	55.3	2616	7.2	19	218.0
2016 (12)	5	12	248	456	17	54.4	3168	6.9	22	264.0
2017 (12)	4	13	283	487	13	58.1	3823	7.9	35	294.1
2018 (12)	3	12	268	468	8	57.3	3260	7.0	28	271.7
2019 (12)	2	13	313	503	11	62.2	4017	8.0	35	309.0
2020 (11)	2	10	246	376	6	65.4	3180	8.5	23	318.0
2021 (11)	1	12	313	468	12	66.9	3654	7.8	39	304.5
2022 (11)	1	13	333	513	11	64.9	4117	8.0	36	316.7

PASS DEFENSE

	Rank	G	Comp	Att	Int	Pct.	Yards	Avg.	TD	Avg/G
2013 (10)	8	12	286	441	11	64.9	3262	7.4	24	271.8
2014 (11)	10	12	230	364	6	63.2	3164	8.7	27	263.7
2015 (12)	8	12	184	311	10	59.2	2892	9.3	31	241.0
2016 (12)	7	12	239	408	18	58.6	2910	7.1	22	242.5
2017 (12)	8	13	247	394	12	62.7	3497	8.9	26	269.0
2018 (12)	6	12	241	384	11	62.8	2795	7.3	23	232.9
2019 (12)	12	13	289	482	9	60.0	3762	7.8	34	289.4
2020 (11)	7	10	186	320	7	58.1	2418	7.6	22	241.9
2021 (11)	11	12	239	404	10	59.2	3337	8.3	27	278.1
2022 (11)	6	13	227	399	10	56.9	2961	7.4	25	227.8

PASS EFFICIENCY

	Rank	G	Comp	Att	Int	Pct.	Yards	TD	Effic.
2013 (10)	6	12	400	619	12	64.6	4097	23	128.6
2014 (11)	11	12	230	430	14	53.5	2024	6	91.1
2015 (12)	8	12	202	365	8	55.3	2616	19	128.3
2016 (12)	9	12	248	456	17	54.4	3168	22	121.2
2017 (12)	3	13	283	487	13	58.1	3823	35	142.4
2018 (12)	5	12	268	468	8	57.3	3260	28	132.1
2019 (12)	4	13	313	503	11	62.2	4017	35	147.9
2020 (11)	2	10	246	376	6	65.4	3180	23	153.5
2021 (11)	2	12	313	468	12	66.9	3654	39	154.8
2022 (11)	3	13	333	513	11	64.9	4117	36	151.2

PASS DEFENSE EFFICENCY

	Rank	G	Comp	Att	Int	Pct.	Yards	TD	Effic.
2013 (10)	8	12	286	441	11	64.9	3262	24	140.0
2014 (11)	11	12	230	364	6	63.2	3164	27	157.4
2015 (12)	11	12	184	311	10	59.2	2892	31	163.7
2016 (12)	7	12	239	408	18	58.6	2910	22	127.5
2017 (12)	9	13	247	394	12	62.7	3497	26	152.9
2018 (12)	9	12	241	384	11	62.8	2795	23	137.9
2019 (12)	9	13	289	482	9	60.0	3762	34	145.1
2020 (11)	4	10	186	320	7	58.1	2419	22	139.9
2021 (11)	8	12	239	404	10	59.2	3337	27	145.6
2022 (11)	5	13	227	399	10	56.9	2961	25	134.9

KICKOFF RETURNS

	Rank	G	No.	Yards	TD	Avg.
2013 (10)	9	12	47	907	0	19.3
2014 (11)	9	12	58	1090	0	18.8
2015 (12)	6	12	56	1246	1	22.2
2016 (12)	12	12	53	933	0	17.6
2017 (12)	10	13	48	935	0	19.5
2018 (12)	1	12	41	1023	1	25.0
2019 (12)	2	13	43	1121	2	26.1
2020 (11)	8	10	29	551	0	19.0
2021 (11)	1	12	35	956	2	28.1
2022 (11)	7	13	18	362	0	20.1

PUNT RETURN AVG

	Rank	G	No.	Yards	TD	Avg.
2013 (10)	4	12	17	134	1	7.9
2014 (11)	11	12	14	60	0	4.3
2015 (12)	11	12	13	41	0	3.2
2016 (12)	11	12	13	48	0	3.7
2017 (12)	9	13	7	26	0	3.7
2018 (12)	6	12	22	184	0	8.4
2019 (12)	7	13	23	186	0	8.1
2020 (11)	4	10	21	261	0	12.4
2021 (11)	9	12	15	85	0	5.7
2022 (11)	5	13	15	142	0	9.5

INTERCEPTIONS

	Rank	G	No.	Yards	TD	Avg.
2013 (10)	6	12	11	96	1	8.7
2014 (11)	10	12	6	14	0	2.3
2015 (12)	8	12	10	82	0	8.2
2016 (12)	1	12	18	416	4	23.1
2017 (12)	6	13	12	168	2	14.0
2018 (12)	6	12	11	83	0	7.5
2019 (12)	8	13	9	91	1	10.1
2020 (11)	7	10	7	48	1	6.9
2021 (11)	8	12	10	120	0	12.0
2022 (11)	5	13	10	113	0	11.3

PUNTING

	Rank	G	No.	Yards	Avg/P	Ret.	Avg.	TB	Net/P
2013 (10)	10	12	63	2372	37.7	240	3.8	8	31.3
2014 (11)	8	12	77	3121	40.5	297	3.9	4	35.6
2015 (12)	11	12	67	2557	38.2	290	4.3	2	33.2
2016 (12)	12	12	71	2813	39.6	177	2.5	5	35.7
2017 (12)	5	13	59	2396	40.6	67	1.1	3	38.5
2018 (12)	7	12	70	2788	39.8	166	2.4	3	36.6
2019 (12)	9	13	64	2499	39.0	67	1.0	5	36.4
2020 (11)	9	10	34	1302	38.3	75	2.2	0	36.1
2021 (11)	9	12	47	1865	39.7	108	2.3	3	36.1
2022 (11)	2	13	40	1747	43.7	46	1.2	3	41.0

KICKOFF COVERAGE

	Rank	G	No.	Yards	Avg.	Return	TB	Net Avg.
2013 (10)	9	12	57	3429	60.2	805	20	37.3
2014 (11)	11	12	33	1846	55.9	586	4	35.2
2015 (12)	4	12	61	3906	64	447	42	39.5
2016 (12)	12	12	66	3807	57.7	1118	15	35.1
2017 (12)	12	13	89	5195	58.4	1329	28	35.6
2018 (12)	12	12	68	3494	51.4	778	12	35.5
2019 (12)	11	13	93	4967	53.4	1135	14	37.4
2020 (11)	1	10	72	4506	62.6	339	47	41.5
2021 (11)	2	12	82	5106	62.3	572	49	35.24
2022 (11)	11	13	89	5303	59.6	857	47	36.8

FIELD GOALS

	Rank	G	Made-Att	Pct.
2013 (10)	3	12	18-21	.857
2014 (11)	10	12	9-17	.529
2015 (12)	10	12	8-11	.727
2016 (12)	8	12	18-24	.750
2017 (12)	7	13	15-21	.714
2018 (12)	5	12	11-14	.786
2019 (12)	6	13	12-16	.750
2020 (11)	2	10	17-21	.810
2021 (11)	5	12	12-17	70.6
2022 (11)	6	13	16-20	.800

PAT KICKING

	Rank	G	Made-Att	Pct.
2013 (10)	9	12	33-35	.943
2014 (11)	T1	12	12-12	1.000
2015 (12)	T1	12	43-43	1.000
2016 (12)	T1	12	38-38	1.000
2017 (12)	10	13	57-63	.905
2018 (12)	11	12	40-43	.930
2019 (12)	12	13	58-65	.892
2020 (11)	9	10	43-46	.935
2021 (11)	10	12	55-58	94.8
2022 (11)	T1	13	58-58	1.000

SACKS BY

	Rank	G	No.	Yards
2013 (10)	T6	12	28	176
2014 (11)	10	12	17	107
2015 (12)	T10	12	16	83
2016 (12)	6	12	29	227
2017 (12)	3	13	31	196
2018 (12)	8	12	25	164
2019 (12)	1	13	51	320
2020 (11)	T3	10	26	148
2021 (11)	7	12	26	161
2022 (11)	6	13	27	187

SACKS AGAINST

	Rank	G	No.	Yards
2013 (10)	9	12	38	210
2014 (11)	11	12	48	256
2015 (12)	T11	12	41	289
2016 (12)	T5	12	26	168
2017 (12)	9	13	23	144
2018 (12)	9	12	31	245
2019 (12)	1	13	16	107
2020 (11)	T5	10	21	156
2021 (11)	1	12	16	112
2022 (11)	5	13	21	150

FIRST DOWNS

	Rank	G	Rush	Pass	Pen	Total	Avg/G
2013 (10)	5	12	59	191	26	276	23.0
2014 (11)	11	12	74	85	17	176	14.7
2015 (12)	9	12	109	109	28	246	20.5
2016 (12)	8	12	92	145	25	262	21.8
2017 (12)	3	13	121	161	30	312	24.0
2018 (12)	11	12	75	135	30	240	20.0
2019 (12)	3	13	119	162	41	322	24.8
2020 (11)	4	10	95	127	29	251	25.1
2021 (11)	1	12	116	165	17	298	24.8
2022 (11)	1	13	122	174	35	331	25.5

OPPONENT 1ST DOWNS

	Rank	G	Rush	Pass	Pen	Total	Avg/G
2013 (10)	7	12	101	145	23	269	22.4
2014 (11)	11	12	140	147	15	302	25.2
2015 (12)	10	12	153	107	17	277	23.1
2016 (12)	8	12	128	124	16	268	22.3
2017 (12)	10	13	135	146	23	304	23.4
2018 (12)	T5	12	132	129	19	280	23.3
2019 (12)	12	13	105	168	30	303	23.3
2020 (11)	8	10	98	115	15	228	22.8
2021 (11)	6	12	80	140	20	240	20.0
2022 (11)	9	13	134	129	21	284	21.8

3RD-DOWN CONVERSIONS

	Rank	G	Conv.	Att.	Pct.
2013 (10)	5	12	77	198	38.9
2014 (11)	9	12	61	187	32.6
2015 (12)	8	12	71	180	39.4
2016 (12)	5	12	90	208	43.3
2017 (12)	7	13	83	192	43.2
2018 (12)	12	12	61	185	33.0
2019 (12)	3	13	93	212	43.9
2020 (11)	2	10	69	147	46.9
2021 (11)	1	12	73	168	43.5
2022 (11)	1	13	97	203	47.8

CONFERENCE TEAM / INDIVIDUAL RANKINGS

OPP 3RD-DOWN CONVERSIONS

	Rank	G	Conv.	Att.	Pct.
2013 (10)	7	12	73	177	41.2
2014 (11)	9	12	71	162	43.8
2015 (12)	10	12	77	166	46.4
2016 (12)	5	12	69	183	37.7
2017 (12)	6	13	78	182	42.9
2018 (12)	11	12	94	197	47.7
2019 (12)	4	13	79	209	37.8
2020 (11)	9	10	66	152	43.4
2021 (11)	5	12	68	179	38.0
2022 (11)	6	13	72	189	38.1

4TH-DOWN CONVERSIONS

	Rank	G	Conv.	Att.	Pct.
2013 (10)	T3	12	13	27	48.1
2014 (11)	T5	12	14	28	50.0
2015 (12)	9	12	7	20	35.0
2016 (12)	12	12	6	16	37.5
2017 (12)	1	13	14	20	70.0
2018 (12)	5	12	20	34	58.8
2019 (12)	2	13	22	30	73.3
2020 (11)	10	10	7	18	38.9
2021 (11)	5	12	16	24	66.7
2022 (11)	6	13	22	37	59.5

OPP 4TH-DOWN CONVERSIONS

	Rank	G	Conv.	Att.	Pct.
2013 (10)	3	12	9	20	45.0
2014 (11)	6	12	11	20	55.0
2015 (12)	T9	12	13	22	59.1
2016 (12)	T9	12	14	23	60.9
2017 (12)	3	13	13	29	44.8
2018 (12)	10	12	14	21	66.7
2019 (12)	3	13	15	32	46.9
2020 (11)	7	10	13	22	59.1
2021 (11)	2	12	13	30	43.3
2022 (11)	11	13	24	36	66.7

PENALTIES

	Rank	G	No.	Yards	Avg/G
2013 (10)	6	12	90	770	64.2
2014 (11)	2	12	74	632	52.7
2015 (12)	4	12	65	604	50.3
2016 (12)	7	12	69	624	52.0
2017 (12)	6	13	83	769	59.2
2018 (12)	4	12	63	550	45.8
2019 (12)	5	13	83	743	57.2
2020 (11)	7	10	68	590	59.0
2021 (11)	7	12	67	627	52.3
2022 (11)	7	13	56	550	42.3

OPPONENT PENALTIES

	Rank	G	No.	Yards	Avg/G
2013 (10)	1	12	92	869	72.4
2014 (11)	4	12	83	801	66.8
2015 (12)	3	12	79	805	67.1
2016 (12)	1	12	92	866	72.2
2017 (12)	7	13	94	861	66.2
2018 (12)	4	12	81	799	66.6
2019 (12)	1	13	101	964	74.2
2020 (11)	3	10	76	676	67.6
2021 (11)	3	12	89	659	54.9
2022 (11)	1	13	99	870	66.9

TIME OF POSSESSION

	Rank	G	Time	Avg/G
2013 (10)	6	12	347:10	28:55
2014 (11)	7	12	346:10	28:50
2015 (12)	3	12	376:50	31:24
2016 (12)	5	12	367:33	30:37
2017 (12)	7	13	384:06	29:32
2018 (12)	9	12	328:10	27:20
2019 (12)	10	13	375:20	28:52
2020 (11)	6	10	295:51	29:35
2021 (11)	6	12	350:44	29:14
2022 (11)	10	13	357:38	27:30

TURNOVER MARGIN

			Gained				Lost			
	Rank	G	Fumb	Int	Total	Fumb	Int	Total	Margin	Per/G
2013 (10)	8	12	6	11	17	12	12	24	-7	-0.58
2014 (11)	11	12	10	6	16	16	14	30	-14	-1.17
2015 (12)	10	12	5	10	15	17	8	25	-10	-0.83
2016 (12)	5	12	8	18	26	7	17	24	2	0.17
2017 (12)	5	13	11	12	23	6	13	19	+4	0.31
2018 (12)	2	12	11	11	22	7	8	15	+7	0.58
2019 (12)	5	13	12	9	21	6	11	17	+4	0.31

RUSHING

	Rank	Name	G	Att.	Yards	Avg.	TD	Long	Avg/G
2013 (10)		N/A							
2014 (11)	7	Matt Davis	10	108	613	5.7	4	51	61.3
2015 (12)		N/A							
2016 (12)	6	Braeden West	12	202	1036	5.1	6	66	86.3
2017 (12)	7	Xavier Jones	13	182	1075	5.9	9	58	82.7
2018 (12)		N/A							
2019 (12)	3	Xavier Jones	13	244	1276	5.2	23	64	98.2
2020 (11)	1	Ulysses Bentley IV	10	170	913	5.4	11	84	91.3
2021 (11)	7	Tre Siggers	11	147	727	4.95	9	46	66.1
2022 (11)	11	Tyler Lavine	13	142	642	4.5	10	28	49.4

PASSING AVG/GAME

	Rank	Name	G	Comp-Att-Int	Pct.	Yards	TD	Long	Avg/G
2013 (10)	1	Garrett Gilbert	10	335-504-7	66.5	3528	21	79	352.8
2014 (11)	N/A								
2015 (12)	7	Matt Davis	12	182-335-7	54.3	2259	16	63	188.2
2016 (12)	5	Ben Hicks	12	234-422-15	55.5	2930	19	88	244.2
2017 (12)	3	Ben Hicks	13	276-472-12	58.5	3569	33	86	274.5
2018 (12)	5	Ben Hicks	12	208-372-7	55.9	2582	19	71	215.2
2019 (12)	1	Shane Buechele	13	307-490-10	62.7	3929	34	75	302.2
2020 (11)	2	Shane Buechele	10	242-370-6	65.4	3095	23	85	309.5
2021 (11)	1	Tanner Mordecai	12	308-454-12	67.8	3628	39	68	302.3
2022 (11)	2	Tanner Mordecai	12	288-443-10	65.0	3524	33	75	293.7

PASS EFFICIENCY

	Rank	Name	G	Comp-Att-Int	Pct.	Yards	TD	Long	Effic.
2013 (10)	5	Garrett Gilbert	10	335-504-7	66.5	3528	21	79	136.2
2014 (11)	-	N/A							
2015 (12)	9	Matt Davis	12	182-335-7	54.3	2259	16	63	122.6
2016 (12)	8	Ben Hicks	12	234-422-15	55.5	2930	19	88	121.5
2017 (12)	5	Ben Hicks	13	276-472-12	58.5	3569	33	86	140.0
2018 (12)	6	Ben Hicks	12	208-372-7	55.9	2582	19	71	127.3
2019 (12)	3	Shane Buechele	13	307-490-10	62.7	3929	34	75	148.8
2020 (11)	2	Shane Buechele	10	242-370-6	65.4	3095	23	85	152.9
2021 (11)	2	Tanner Mordecai	12	308-454-12	67.8	3628	39	68	158.0
2022 (11)	2	Tanner Mordecai	12	288-443-10	65.0	3524	33	75	151.9

RECEPTIONS/GAME

	Rank	Name	G	Rec.	Yards	TD	Long	Avg/C	Avg/G	Rec/G
2013 (10)	1	Jeremy Johnson	12	112	1112	6	66	9.9	92.7	9.3
	2	Darius Joseph	12	103	808	5	45	7.8	67.3	8.6
	7	Keenan Holman	12	67	1037	9	79	15.5	86.4	5.6
2014 (11)	7	Darius Joseph	11	54	379	2	25	7	34.5	4.9
2015 (12)	-	N/A								
2016 (12)	5	Courtland Sutton	12	76	1246	10	88	16.4	103.8	6.3
2017 (12)	1	Trey Quinn	13	114	1236	13	7	108	95.1	8.8
	6	Courtland Sutton	13	38	1085	12	62	16.0	83.5	5.2
2018 (12)	1	James Proche	12	93	1199	12	67	12.9	99.9	7.8
	4	Reggie Roberson, Jr.	10	52	802	6	59	15.4	80.2	5.2
2019 (12)	1	James Proche	13	111	1225	15	52	11.0	94.2	8.5
2020 (11)	8	Rashee Rice	10	48	683	5	55	14.2	68.3	4.8
	9	Tyler Page	9	39	422	2	44	10.8	46.9	4.3
2021 (11)	6	Rashee Rice	12	64	670	9	62	10.5	55.8	5.3
	7	Danny Gray	10	49	803	9	68	16.4	80.3	4.9
	8	Reggie Roberson, Jr.	12	51	625	6	66	12.3	52.1	4.3
2022 (11)	2	Rashee Rice	12	96	1355	10	75	14.1	112.9	8.0

RECEIVE YDS/GAME

	Rank	Name	G	Rec.	Yards	TD	Long	Avg/C	Avg/G	Rec/G
2013 (10)	2	Jeremy Johnson	12	112	1112	6	66	9.9	92.7	9.3
	4	Keenan Holman	12	67	1037	9	79	15.5	86.4	5.6
	10	Darius Joseph	12	103	808	5	45	7.8	67.3	8.6
2014 (11)	-	N/A								
2015 (12)	7	Courtland Sutton	12	49	862	9	51	17.6	71.8	4.1
2016 (12)	3	Courtland Sutton	12	76	1246	10	88	16.4	103.8	6.3
2017 (12)	2	Trey Quinn	13	114	1236	13	77	10.8	95.1	8.8
	6	Courtland Sutton	13	68	1085	12	62	16.0	83.5	5.2
2018 (12)	1	James Proche	12	93	1199	12	67	12.9	99.9	7.8
	4	Reggie Roberson, Jr.	10	52	802	6	59	15.4	80.2	5.2
2019 (12)	2	James Proche	13	111	1225	15	52	11.0	94.2	8.5
2020 (11)	5	Rashee Rice	10	48	683	5	55	14.2	68.3	4.8
2021 (11)	4	Danny Gray	10	49	803	9	38	16.4	80.3	4.9
	9	Rashee Rice	12	64	670	9	62	10.5	55.8	5.3
2022 (11)	1	Rashee Rice	12	96	1355	10	75	14.1	112.9	8.0
	10	Jordan Kerley	10	37	588	6	70	15.9	58.8	3.7

TOTAL OFFENSE

	Rank	Name	G	Rush	Pass	Plays	Total	Yds/G
2013 (10)	1	Garrett Gilbert	10	267	3528	587	3795	379.5
2014 (11)	9	Matt Davis	10	613	855	272	1468	146.8
2015 (12)	6	Matt Davis	12	761	2259	522	3020	251.7
2016 (12)	7	Ben Hicks	12	-83	2930	463	2847	237.2
2017 (12)	4	Ben Hicks	13	47	3569	526	3616	278.2

CONFERENCE INDIVIDUAL RANKINGS

2018 (12)	8	Ben Hicks	12	-68	2582	417	2514	209.5
2019 (12)	2	Shane Buechele	13	105	3929	554	4034	310.3
2020 (11)	2	Shane Buechele	10	105	3095	428	3200	320.0
	10	Ulysses Bentley IV	10	913	0	170	913	91.3
2021 (11)	1	Tanner Mordecai	12	202	3628	528	3830	319.17
2022 (11)	2	Tanner Mordecai	12	100	3524	502	3624	302.0

SCORING

	Rank	Name	G	TD	FG	XPT	2XP	Pts	Pts/G
2013 (10)	4	Chase Hover	12	0	18	33	0	87	7.2
2014 (11)	-	N/A							
2015 (12)	-	N/A							
2016 (12)	9	Josh Williams	12	0	17	38	0	89	7.4
2017 (12)	-	N/A							
2018 (12)	-	N/A							
2019 (12)	1	Xavier Jones	13	25	0	0	0	150	11.5
	9	James Proche	13	15	0	0	2	92	7.1
2020 (11)	1	Chris Naggar	10	0	17	43	0	94	9.4
	T6	Ulysses Bentley IV	10	12	0	0	0	72	7.2
2021 (11)	T6	Blake Mazza	12	0	12	54	0	90	7.5
2022 (11)	5	Collin Rogers	13	0	16	58	0	106	8.2

SCORING (TDS)

	Rank	Name	G	TD	Rush	Pass	Ret.	PAT	Pts	Pts/G
2013 (10)	7	Keenan Holman	12	9	0	9	0	0	54	4.5
2014 (11)	-	N/A								
2015 (12)	T9	Matt Davis	12	10	10	0	0	0	60	5
	T9	Xavier Jones	12	10	10	0	0	0	60	5
2016 (12)	10	Courtland Sutton	12	10	0	10	0	0	60	5
2017 (12)	8	Trey Quinn	13	13	0	13	0	1	80	6.2
	T9	Courtland Sutton	13	13	1	12	0	0	78	6.0
2018 (12)	7	James Proche	12	12	0	12	0	1	74	6.2
2019 (12)	1	Xavier Jones	13	25	23	2	0	0	150	11.5
	4	James Proche	13	15	0	15	0	1	92	7.1
2020 (11)	T2	Ulysses Bentley IV	10	12	11	1	0	0	72	7.2
2021 (11)	4	Tre Siggers	11	10	9	1	0	0	60	5.5
	5	Danny Gray	10	9	0	9	0	0	54	5.4
2022 (11)	8	Rashee Rice	12	12	10	0	0	0	60	5.0

SCORING (KICK)

	Rank	Name	G	PATs	FGs	Pts	Pts/G
2013 (10)	3	Chase Hover	12	33-35	18-21	87	7.2
2014 (11)	-	N/A					
2015 (12)	8	Chad Hedlund	12	43-43	8-11	67	5.6
2016 (12)	4	Josh Williams	12	38-38	17-22	89	7.4
2017 (12)	6	Josh Williams	13	44-49	14-20	86	6.6
2018 (12)	7	Kevin Robledo	12	37-38	11-14	70	5.8
2019 (12)	9	Kevin Robledo	11	42-45	10-13	72	6.5
2020 (11)	1	Chris Naggar	10	43-46	17-21	94	9.4
2021 (11)	4	Blake Mazza	12	54-57	12-15	90	7.5
2022 (11)	2	Collin Rogers	13	58-58	16-20	106	8.2

PUNT RETURN AVG

	Rank	Name	G	No.	Yards	TD	Long	Avg.
2013 (10)	-	N/A						
2014 (11)	-	N/A						
2015 (12)	-	N/A						
2016 (12)	-	N/A						
2017 (12)	-	N/A						
2018 (12)	4	James Proche	12	20	165	0	31	8.2
2019 (12)	2	James Proche	13	17	164	0	20	9.6
2020 (11)	2	Tyler Page	9	12	182	0	39	15.2
2021 (11)	-	N/A						
2022 (11)	-	N/A						

KICK RETURN AVG

	Rank	Name	G	No.	Yards	TD	Long	Avg.
2013 (10)	-	N/A						
2014 (11)	4	Deion Sanders	9	37	759	0	64	20.5
2015 (12)	6	Braeden West	12	27	635	1	80	23.5
2016 (12)	-	N/A						
2017 (12)	9	Kevin Johnson	11	17	349	0	39	20.5
2018 (12)	-	N/A						
2019 (12)	1	CJ Sanders	13	33	949	2	100	28.8
2020 (11)	-	N/A						
2021 (11)	3	Bryan Massey	12	20	686	2	100	34.3
2022 (11)	3	Bryan Massey	11	9	205	0	53	22.8

ALL PURPOSE

	Rank	Name	G	Rush	Rcv	PR	KR	Yards	Yards/G
2013 (10)	6	Jeremy Johnson	12	0	1112	0	0	1112	92.7
2014 (11)	3	Deion Sanders	9	0	188	0	759	947	105.2
2015 (12)	-	N/A							
2016 (12)	-	N/A							
2017 (12)	8	Trey Quinn	13	0	1236	13	113	1362	104.8
2018 (12)	2	James Proche	12	17	1199	165	276	1657	138.1
2019 (12)	8	James Proche	13	18	1225	164	16	1423	109.5
2020 (11)	4	Ulysses Bentley IV	10	913	174	0	0	1087	108.7
2021 (11)	-	N/A							

JEREMY JOHNSON

2022 (11)	5	Rashee Rice	12	0	1355	0	0	1355	112.9

PUNTING

	Rank	Name	G	No.	Yards	Long	Avg.
2013 (10)	9	Mike Loftus	11	32	1287	58	40.2
2014 (11)	4	Jackson Koonce	12	74	3017	60	40.8
2015 (12)	10	Josh Williams	9	38	1472	56	38.7
2016 (12)	-	N/A					
2017 (12)	7	Jamie Sackville	13	59	2396	64	40.6
2018 (12)	-	N/A					
2019 (12)	-	N/A					
2020 (11)	-	N/A					
2021 (11)	-	N/A					
2022 (11)	6	Ryan Bujcevski	13	40	1747	64	43.7

FIELD GOALS

	Rank	Name	G	Made	Att.	Pct.	Made/G	
2013 (10)	T3	Chase Hover	12	18	21	85.7	1.5	
2014 (11)	T9	Cody Rademacher	12	9	17	52.9	0.8	
2015 (12)	-	N/A						
2016 (12)	4	Josh Williams	12	17	22	77.3	1.4	
2017 (12)	4	Josh Williams	13	14	20	70.0	1.1	
2018 (12)	T5	Kevin Robledo	12	11	14	78.6	0.9	
2019 (12)	9	Kevin Robledo	11	10	13	76.9	0.9	
2020 (11)	1	Chris Naggar	10	17	21	81.0	1.7	
2021 (11)	5	Blake Mazza	12	12	15	80.0	1.0	
2022 (11)	5	Collin Rogers	13	16	20	80.0	1.2	46

FIELD GOAL PCT

	Rank	Name	G	Made	Att.	Long	Pct.
2013 (10)	3	Chase Hover	12	18	21	51	85.7
2014 (11)	-	N/A					
2015 (12)	-	N/A					
2016 (12)	T4	Josh Williams	12	17	22	44	77.3
2017 (12)	5	Josh Williams	13	14	20	46	70.0
2018 (12)	5	Kevin Robledo	12	11	14	49	78.6

2019 (12)	6	Kevin Robledo	11	10	13	34	76.9
2020 (11)	1	Chris Naggar	10	17	21	48	81.0
2021 (11)	4	Blake Mazza	12	12	15	47	80.0
2022 (11)	7	Collin Rogers	13	16	20	46	80.0

PAT KICKING PCT

	Rank	Name	G	Made	Att.	Pct.
2013 (10)	8	Chase Hover	12	33	35	94.3
2014 (11)	-	N/A				
2015 (12)		Chad Hedlund	12	43	43	100
2016 (12)	T1	Josh Williams	12	38	38	100
2017 (12)	-	N/A				
2018 (12)	-	N/A				
2019 (12)	4	Kevin Robledo	11	42	45	93.3
2020 (11)	8	Chris Naggar	10	43	46	93.5
2021 (11)	-	N/A				
2022 (11)	T1	Colin Rogers	13	58	58	1.000

TACKLES (ALL POSITIONS)

	Rank	Name	G	Pos.	Solo	Ast.	Total	Avg/G	Sacks
2013 (10)	4	Randall Joyner	10	LB	49	49	98	9.8	1
	9	Kevin Pope	11	LB	47	44	91	8.3	3.5
	16	Stephon Sanders	12	LB	47	39	86	7.2	3.5
	30	Jay Scott	12	DB	34	29	63	5.2	0
	T49	Zach Wood	12	DE	25	24	49	4.1	1
2014 (11)	22	Hayden Greenbauer	12	DB	48	31	79	6.6	0
	29	Stephon Sanders	12	LB	43	27	70	5.8	2.5
	T32	Darrion Richardson	12	DB	44	25	69	5.8	1
	T35	Jonathan Yenga	12	LB	33	32	65	5.4	2
	45	Kevin Pope	11	LB	27	22	49	4.5	1
2015 (12)	T30	Justin Lawler	12	DE	43	21	64	5.3	5
	32	Darrion Richardson	10	DB	47	6	53	5.3	0
	38	Jonathan Yenga	12	LB	37	21	58	4.8	0
	49	Kyran Mitchell	9	LB	28	12	40	4.4	0
2016 (12)	T29	Kyran Mitchell	12		48	19	67	5.6	3.5
	34	Justin Lawler	12	DE	45	20	65	5.4	6
	35	Darrion Millines	12	DB	47	17	64	5.3	0
2017 (12)	7	Mikial Onu	13	DB	85	20	105	8.1	0
	T32	Justin Lawler	13	DE	42	32	74	5.7	9.5
	35	Kyran Mitchell	13	LB	55	18	73	5.6	4.5
	T36	Anthony Rhone	12	LB	40	27	67	5.6	1.5
	T43	Rodney Clemons	13	DB	55	13	68	5.2	1
2018 (12)	8	Richard Moore	12	LB	55	36	92	7.7	5
	18	Kyran Mitchell	12	LB	47	35	82	6.8	4
	23	Patrick Nelson	10	S	37	28	65	6.5	1.5
	T27	Rodney Clemons	12	DB	54	18	72	6.0	0
	35	Elijah McQueen	11	S	41	22	63	5.7	0
	45	Mikial Onu	11	S	41	17	58	5.3	0
2019 (12)	8	Richard McBryde	13	LB	69	29	98	7.5	3.5
	T15	Delano Robinson	12	LB	51	25	76	6.3	2.5
	20	Patrick Nelson	13	LB	58	22	80	6.2	12
	22	Rodney Clemons	13	S	49	29	78	6.0	0
	44	Trevor Denbow	13	LB	39	25	64	4.9	0.5
2020 (11)	T7	Delano Robinson	10	LB	51	26	77	7.7	3
	33	Richard McBryde	10	LB	42	10	52	5.2	3
	46	Chace Cromartie	10	S	29	17	46	4.6	0
2021 (11)	13	Delano Robinson	12	LB	35	43	78	6.5	1
	33	Jimmy Phillips Jr.	12	LB	39	21	60	5.0	0
	38	Shaine Hailey	12	LB	26	30	56	4.7	0.5
2022 (11)	16	Jimmy Phillips Jr.	12	LB	50	35	85	6.5	1

SACKS

	Rank	Name	G	Pos.	Solo	Ast.	Yards	Total	Avg/G
2013 (10)	T7	Jonathan Yenga	12	LB	6	0	29	6	0.5
	T11	Beau Barnes	12	DE	5	0	35	5	0.42
2014 (11)	T16	Zach Wood	12	DE	4	0	15	4	0.33
2015 (12)	T10	Justin Lawler	12	DE	4	2	27	5	0.42
	18	Zach Wood	10	DE	3	1	18	3.5	0.35
2016 (12)	T5	Justin Lawler	12	DE	5	2	51	6	0.5
	18	Jarvis Pruitt	11	DL	4	1	22	4.5	0.41
	19	Demerick Gary	11	DT	4	0	44	4	0.36
2017 (12)	1	Justin Lawler	13	DE	8	3	67	9.5	0.73
	14	Kyran Mitchell	13	LB	4	1	33	4.5	0.35
	15	Tyeson Neals	12	DL	4	1	28	4.5	0.38
2018 (12)	11	Richard Moore	12	LB	4	2	28	5.0	0.42
	14	Delontae Scott	11	DE	3	3	33	4.5	0.41
2019 (12)	2	Patrick Nelson	13	LB	11	2	85	12.0	0.92
	4	Delontae Scott	13	DE	9	2	74	10.0	0.77
	T10	Demerick Gary	13	DT	5	1	31	5.5	0.42
2020 (11)	12	Junior Aho	10	DL	4	0	14	4	0.40
	T13	Turner Coxe	10	LB	3	1	28	3.5	0.35
2021 (11)	2	DeVere Levelston	12	DT	6	1	30	6.5	0.5
	4	Turner Coxe	12	DE	6	0	36	6	0.5
	14	Gary Wiley	12	LB	4	1	22	4.5	0.38
2022 (11)	11	Nelson Paul	13	DE	4	2	34	5	0.38

TACKLES FOR LOSS

	Rank	Name	G	Pos.	Solo	Ast.	Yards	Total	Avg/G
2013 (10)	3	Stephon Sanders	12	LB	11	5	38	13.5	1.12

JORDAN WYATT

	5	Beau Barnes	12	DE	11	4	51	13	1.08
	17	Jonathan Yenga	12	LB	10	2	51	11	0.92
	19	Kevin Pope	11	LB	7	7	47	10.5	0.95
2014 (11)	-	N/A							
2015 (12)	9	Zach Wod	10	DE	9	1	56	9.5	0.95
	T18	Justin Lawler	12	DE	8	2	35	9	0.75
2016 (12)	5	Justin Lawler	12	DE	13	4	79	15	1.25
2017 (12)	T3	Kyran Mitchell	13	LB	15	1	66	15.5	1.19
	T3	Justin Lawler	13	DE	13	5	76	15.5	1.19
2018 (12)	6	Kyran Mitchell	12	LB	11	7	42	14.5	1.21
	9	Richard Moore	12	LB	10	7	44	13.5	1.12
	16	Delontae Scott	11	DE	7	7	47	10.5	0.95
2019 (12)	T2	Patrick Nelson	13	LB	15	6	109	18.	1.38
	T2	Delontae Scott	13	DE	16	4	95	18.	1.38
2020 (11)	15	Richard McBryde	10	LB	8	0	20	8.	0.80
	T19	Elijah Chatman	10	DL	7	1	29	7.5	0.75
2021 (11)	9	DeVere Levelston	12	DT	10	1	41	10.5	0.88
	13	Elijah Chatman	12		9	2	39	10	0.83
	15	Gary Wiley	12	LB	8	2	29	9	0.75
2022 (11)	13	Nelson Paul	13	LB	8	2	42	9.0	.69

PASSES DEFENDED

	Rank	Name	G	BrUp	Int.	Total	Avg/G
2013 (10)	2	Kenneth Acker	12	13	3	16	1.33
	T13	Jay Scott	12	7	2	9	0.75
2014 (11)	T5	Shakiel Randolph	9	8	1	9	1
2015 (12)	12	David Johnson	11	7	1	8	0.73
2016 (12)	3	Horace Richardson	12	8	6	14	1.17
	T9	Jordan Wyatt	12	7	4	11	0.92
	T14	Darrion Millines	12	4	5	9	0.75
2017 (12)	7	Jordan Wyatt	11	8	4	12	1.09
	12	Rodney Clemons	13	10	1	11	0.85
	T19	Mikial Onu	13	7	2	9	0.69
2018 (12)	-	N/A					
2019 (12)	3	Ar'mani Johnson	12	11	2	13	1.08
	T4	Rodney Clemons	13	9	4	13	1.00
	8	Brandon Stephens	13	12	0	12	0.92
2020 (11)	T1	Brandon Stephens	10	10	1	11	1.10
	5	Brandon Crossley	10	5	4	6	0.90
2021 (11)	16	Jahari Rogers	11	8	0	8	0.73
	18	Bryan Massey	12	6	1	7	0.58
2022 (11)	21	Brandon Crossley	12	5	1	6	0.50

INTERCEPTIONS

	Rank	Name	G	No.	Yards	TD	Long	Avg/G
2013 (10)	T8	Kenneth Acker	12	3	27	0	15	0.25
2014 (11)	-	N/A						
2015 (12)	-	N/A						
2016 (12)	T1	Horace Richardson	12	6	215	2	80	0.50
	3	Darrion Millines	12	5	83	0	45	0.42
	T6	Jordan Wyatt	12	4	97	2	35	0.33
2017 (12)	T4	Jordan Wyatt	11	4	165	2	85	0.36
2018 (12)	-	N/A						
2019 (12)	T4	Rodney Clemons	13	4	4	0	4	0.31
2020 (11)	T3	Brandon Crossley	10	4	35	1	18	0.40
2021 (11)	9	Isaiah Nwokobia	9	2	19	0	17	0.22
2022 (11)	20	Brandon Crossley	12	5	1	6	0	0.50

FUMBLES FORCED

	Rank	Name	G	No.	Avg/G
2013 (10)	3	Randall Joyner	10	3	0.30
2014 (11)	10	Kevin Pope	11	2	0.18
2015 (12)	T8	Andrew McCleneghen	12	2	0.17
	T8	Jackson Mitchell	12	2	0.17
2016 (12)	1	Jordan Wyatt	12	4	0.33
2017 (12)	1	Jordan Wyatt	11	3	0.27
2018 (12)	-	N/A			
2019 (12)	T3	Turner Coxe	13	3	0.23
	T3	Delontae Scott	13	3	0.23
2020 (11)	6	Trevor Denbow	10	3	0.30
2021 (11)	5	Turner Coxe	12	3	0.25

2022	T9	Nick Roberts	13	2	0.15

FUMBLES RECOVERED

	Rank	Name	G	No.	Avg/G
2013 (10)	5	Chris Parks	11	2	0.18
2014 (11)	10	Hayden Greenbauer	12	2	0.17
2015 (12)	T5	Jackson Mitchell	12	2	0.17
2016 (12)	-	N/A			
2017 (12)	T3	Delano Robinson	12	2	0.17
	T6	Kyran Mitchell	13	2	0.15
2018 (12)	T3	Jake Hall	12	3	0.25
	T9	Kyran Mitchell	12	2	0.17
2019 (12)	-	N/A			
2020 (11)	6	Elijah Chatman	10	2	0.20
2021 (11)	6	Elijah Chatman	12	2	0.17
2022 (11)	T3	Nick Roberts	13	2	0.15

SMU FOOTBALL YEAR-BY-YEAR

Year	Coach	Record	SWC/WAC/C-USA	Pts.	Opp.
1915	Ray Morrison	2-5-0	-	20	131
1916	Ray Morrison	0-8-2	-	27	455
1917	J. Burton Rix	3-2-3	-	74	49
1918	J. Burton Rix	4-2-0	2-2 (5th)	40	45
1919	J. Burton Rix	5-4-1	0-2-1 (6th)	162	86
1920	J. Burton Rix	3-5-2	0-4-1 (8th)	125	90
1921	Rix-Cunningham	1-6-1	0-4 (7th)	15	92
1922	Ray Morrison	6-3-1	2-2 (T-3rd)	235	69
1923	Ray Morrison	9-0-0	5-0 (1st)	207	9
1924	Ray Morrison	5-1-4	2-0-4 (2nd)	92	59
1925	Ray Morrison	5-2-2	1-1-2 (4th)	148	41
1926	Ray Morrison	8-0-1	5-0 (1st)	229	47
1927	Ray Morrison	7-2-0	4-1 (2nd)	267	81
1928	Ray Morrison	6-3-1	2-2-1 (5th)	254	78
1929	Ray Morrison	6-0-4	3-0-2 (2nd)	172	36
1930	Ray Morrison	6-3-1	2-2-1 (4th)	187	86
1931	Ray Morrison	9-1-1	5-0-1 (1st)	160	49
1932	Ray Morrison	3-7-2	1-4-1 (T-5th)	82	112
1933	Ray Morrison	4-7-1	2-4 (6th)	99	104
1934	Ray Morrison	8-2-2	3-2-1 (3rd)	224	63
1935	Madison Bell	12-1-0	6-0 (1st)	288	39
1936	Madison Bell	5-4-1	2-3-1 (5th)	118	66
1937	Madison Bell	5-6-0	2-4 (6th)	93	80
1938	Madison Bell	6-4-0	4-2 (2nd)	148	125
1939	Madison Bell	6-3-1	4-2 (T-2nd)	118	60
1940	Madison Bell	8-1-1	5-1 (T-1st)	142	75
1941	Madison Bell	5-5-0	2-4 (5th)	169	106
1942	James H. Stewart	3-6-2	1-4-1 (6th)	126	133
1943	James H. Stewart	2-7-0	2-3 (T-3rd)	69	115
1944	James H. Stewart	5-5-0	2-3 (4th)	131	201
1945	Madison Bell	5-6-0	4-2 (2nd)	201	110
1946	Madison Bell	4-5-1	2-4 (T-5th)	114	100
1947	Madison Bell	9-0-2	5-0-1 (1st)	182	90
1948	Madison Bell	9-1-1	5-0-1 (1st)	250	105
1949	Madison Bell	5-4-1	2-3-1 (5th)	215	204
1950	H.N. Russell	6-4-0	2-4 (T-5th)	251	146
1951	H.N. Russell	3-6-1	1-4-1 (7th)	164	144
1952	H.N. Russell	4-5-1	3-2-1 (3rd)	136	163
1953	Chalmer Woodard	5-5-0	3-3 (4th)	128	129
1954	Chalmer Woodard	6-3-1	4-1-1 (2nd)	184	135
1955	Chalmer Woodard	4-6-0	2-4 (T-5th)	118	115
1956	Chalmer Woodard	4-6-0	2-4 (5th)	125	202
1957	Bill Meek	4-5-1	3-3 (4th)	127	175
1958	Bill Meek	6-4-0	4-2 (T-2nd)	203	134
1959	Bill Meek	5-4-1	2-3-1 (4th)	147	133
1960	Bill Meek	0-9-1	0-6-1 (8th)	31	221
1961	Bill Meek	2-7-1	1-5-1 (8th)	92	191
1962	Hayden Fry	2-8-0	2-5 (7th)	88	130
1963	Hayden Fry	4-7-0	2-5 (T-6th)	141	174
1964	Hayden Fry	1-9-0	0-7 (8th)	55	177
1965	Hayden Fry	4-5-1	3-4 (T-4th)	123	167
1966	Hayden Fry	8-3-0	6-1 (1st)	210	170
1967	Hayden Fry	3-7-0	3-4 (6th)	135	214
1968	Hayden Fry	8-3-0	5-2 (3rd)	311	273
1969	Hayden Fry	3-7-0	3-4 (5th)	186	230
1970	Hayden Fry	5-6-0	3-4 (T-4th)	153	228
1971	Hayden Fry	4-7-0	3-4 (5th)	151	227
1972	Hayden Fry	7-4-0	4-3 (T-2nd)	269	154
1973	Dave Smith	6-4-1	3-3-1 (T-4th)	259	228
1974	Dave Smith	6-4-1	3-3-1 (T-4th)	221	240
1975	Dave Smith	4-7-0	2-5 (T-5th)	208	299
1976	Ron Meyer	3-8-0	2-6 (8th)	202	339
1977	Ron Meyer	4-7-0	3-5 (T-6th)	226	319
1978	Ron Meyer	4-6-1	3-5 (T-6th)	300	251
1979	Ron Meyer	5-6-0	3-5 (6th)	226	236
1980	Ron Meyer	8-4-0	5-3 (2nd)	324	192
1981	Ron Meyer	10-1-0	7-1 (1st)	365	137
1982	Bobby Collins	11-0-1	7-0-1 (1st)	354	160
1983	Bobby Collins	10-2-0	7-1 (2nd)	274	137
1984	Bobby Collins	10-2-0	6-2 (T-1st)	328	198
1985	Bobby Collins	6-5-0	5-3*	280	211
1986	Bobby Collins	6-5-0	5-3*	245	282
1987	Season Cancelled	-	-	-	-
1988	Season Cancelled	-	-	-	-
1989	Forrest Gregg	2-9-0	0-8 (9th)	187	499
1990	Forrest Gregg	1-10-0	0-8 (9th)	197	426
1991	Tom Rossley	1-10-0	0-8 (9th)	141	359
1992	Tom Rossley	5-6-0	2-5 (T-6th)	212	276
1993	Tom Rossley	2-7-2	1-5-1 (T-7th)	206	277
1994	Tom Rossley	1-9-1	0-6-1 (7th)	197	343
1995	Tom Rossley	1-10-0	0-7 (8th)	132	352
1996	Tom Rossley	5-6-0	4-4 (4th+)	246	267
1997	Mike Cavan	6-5	5-3 (T2nd+)	247	237
1998	Mike Cavan	1-1#	0-1	34	43
1999	Mike Cavan	4-6	3-3 (5th)	193	235
2000	Mike Cavan	3-9	2-6 (T-6th)	181	352
2001	Mike Cavan	4-7	4-4 (6th)	226	295
2002	Phil Bennett	3-9	3-5 (T-6th)	207	378
2003	Phil Bennett	0-12	0-8 (10th)	134	386
2004	Phil Bennett	3-8	3-5 (T-6th)	202	420
2005	Phil Bennett	5-6	4-4 (T-3rd)	229	280
2006	Phil Bennett	6-6	4-4 (4th)	325	294
2007	Phil Bennett	1-11	0-8 (6th)	340	477
2008	June Jones	1-11	0-8 (6th)	256	458
2009	June Jones	8-5	6-2 (T-1st)	380	359
2010	June Jones	7-7	6-2 (T-1st&)	360	359
2011	June Jones	8-5	5-3 (3rd)	336	300
2012	June Jones	7-6	5-3 (4th)	397	334
2013	June Jones	5-7	4-4 (5th)	321	400
2014	Jones-Mason	1-11	1-7 (11th)	133	496
2015	Chad Morris	2-10	1-7 (T-10th)	333	548
2016	Chad Morris	5-7	3-5 (8)	332	435
2017	Morris-Dykes	7-6	4-4	492	477
2018	Sonny Dykes	5-7	4-4	365	423
2019	Sonny Dykes	10-3	6-2	544	434
2020	Sonny Dykes	7-3	4-3	386	309
2021	Sonny Dykes	8-4	4-4	461	341
2022	Rhett Lashee	7-6	5-3	484	440
	Totals	**522-557-54**	**305-464-31**	**21,859**	**22,934**

 # 10 games vacated due to use of an ineligible player;
** Ineligible for conference championship;*
+ Western Athletic Conference Mountain Division; 2005-2012 - C-USA Western Division;
& Played in 2010 C-USA Championship Game at UCF

RECORDS OF SMU COACHES

Coach	Years	Yrs.	Games	W	L	T	Pct.
Ray Morrison	1915-16, 1922-34	15	150	84	44	22	.633
J. Burton Rix	1917-21	5	36	16	14	6	.528
*Bill Cunningham	1921	1	6	0	5	1	.083
Madison Bell	1935-41, 1945-49	12	127	79	40	8	.653
James H. Stewart	1942-44	3	30	10	18	2	.366
H.N. Russell	1950-52	3	30	13	15	2	.466
Chalmer Woodard	1953-56	4	40	19	20	1	.487
Bill Meek	1957-61	5	50	17	29	4	.388
Hayden Fry	1962-72	11	116	49	66	1	.426
Dave Smith	1973-75	3	33	16	15	2	.515
Ron Meyer	1976-81	6	67	34	32	1	.514
Bobby Collins	1982-86	5	58	43	14	1	.750
Forrest Gregg	1989-90	2	22	3	19	0	.136
Tom Rossley	1991-96	6	66	15	48	3	.250
Mike Cavan	1997-2001	5	46	18	28	0	.391
Phil Bennett	2002-07	6	70	18	52	0	.257
June Jones	2008-14	7	79	36	43	0	.456
^Tom Mason	2014	1	10	1	9	0	.100
Chad Morris	2015-17	3	37	14	23	0	.378
#Sonny Dykes	2017-21	4	48	30	18	0	.625
Rhett Lashee	2022-Pres.	1	13	7	6	0	.538

**Served as Interim Head Coach in 1921 | ^Served as Interim Head Coach in 2014*

SERIES HISTORIES

Abilene Christian (2-0)

1925^	W	52-7
2021^	W	56-9

Air Force (2-4)

1961^	W	9-7
1962^	L	20-25
1963^	W	10-0
1969^	L	22-26
1971	L	0-30
1998	L	7-31

Alabama (0-2)

1976	L	3-56
	Sun Bowl	
1983	L	7-28

Arizona (1-1)

1938^	W	29-7
1985	L	6-28

Arizona State (0-1)

1986	L	0-30

Arkansas (31-37-5)

1920^	L	0-6
1921 *	L	0-14
1922	L	0-9
1923^	W	13-6
1924	T	14-14
1925^	T	0-0
1931	W	42-6
1932^	W	13-7
1933	L	0-3
1934^	W	10-6
1935	W	17-6
1936^	L	0-17
1937 *	L	0-13
1938^	W	19-6
1939 #	L	0-14
1940^	W	28-0
1941	W	14-7
1942^	W	14-6
1943 %	L	12-14
1944^	W	20-12
1945^	W	21-0
1946	L	0-13
1947^	W	14-6
1948	W	14-12
1949^	W	34-6
1950 #	W	14-7
1951^	W	47-7
1952	W	27-17
1953^	W	13-7
1954	W	21-14
1955^	L	0-6
1956 #	L	13-27
1957^	W	27-22
1958	L	6-13
1959^	L	14-17
1960	L	3-26
1961^	L	7-21
1962 #	L	7-9
1963^	W	14-7
1964	L	0-44
1965^	L	3-24
1966	L	0-22
1967^	L	17-35
1968 #	L	29-35
1969^	L	15-28
1970	L	3-36
1971^	L	13-18
1972	W	22-7
1973^	T	7-7
1974 #	T	24-24
1975^	L	7-35
1976 +	W	35-31
1977	L	7-47
1978^	L	14-27
1979 #	L	7-31
1980^	W	31-7
1981	W	32-18
1982^	T	17-17
1983 #	W	17-0
1984^	W	31-28
1985	L	9-15
1986^	L	0-41
1989 #	L	24-38
1990^	L	29-42
1991 #	L	6-17
1992 #	W	24-19
1993^	L	6-10
1994 #	L	14-34
1995^	W	17-14
1996	W	23-10
1997 +	W	31-9
1998 #	L	17-44
1999^	L	0-26

* at Fort Smith, Ark.
\# at Little Rock, Ark.
% at San Antonio, Texas
\+ at Shreveport, La.

Arkansas State (3-1)

2006^	W	55-9
2007	L	28-45
2017^	W	44-21
2019	W	37-30

Army (0-3)

1928	L	13-14
1967^	L	6-24
	Armed Forces Bowl	
2010^	L	14-16

Auburn (3-0)

1940^	W	20-13
1941	W	20-7
1968	W	37-28

Austin College (9-4-1)

1915^	L	0-21
1916^	T	0-0
1917	W	20-0
1918^	W	19-0
1919^	W	41-0
1920^	L	0-43
1921^	L	6-17
1922^	L	7-10
1923^	W	10-3
1924^	W	7-0
1929^	W	16-0
1930^	W	34-0
1934^	W	33-0
1935^	W	60-0

Baylor (36-39-7)

1916^	L	0-61
1917^	T	0-0
1918^	W	14-0
1919	T	7-7
1920^	T	0-0
1921	L	0-28
1922^	L	0-24
1923^	W	16-0
1924^	T	7-7
1925^	W	7-6
1926^	W	31-3
1927^	W	34-0
1928	L	0-2
1929^	W	25-6
1930	T	14-14
1931^	W	6-0
1932	L	0-19
1933^	L	7-13
1934	L	6-13
1935^	W	10-0
1936	L	7-13
1937^	W	13-7
1938	W	21-6
1939^	W	21-0
1940	W	7-4
1941^	W	14-0
1942	T	6-6
1945	W	34-0
1946^	W	35-0
1947	W	10-0
1948^	W	13-6
1949^	L	26-35
1950^	L	0-3
1951	L	13-14
1952^	T	7-7
1953	L	21-27
1954^	L	21-33
1955	W	12-0
1956^	L	0-26
1957	W	14-7
1958^	W	33-29
1959	W	30-14
1960^	L	7-20
1961	L	6-31
1962^	L	13-17
1963	L	6-20
1964^	L	13-16
1965	L	10-20
1966^	W	24-22
1967	W	16-10
1968^	W	33-17
1969	W	12-6
1970^	W	23-10
1971	W	20-6
1972^	W	12-7
1973	W	38-22
1974^	L	14-31
1975	W	34-31
1976	L	20-27
1977	L	6-9
1978	W	28-21
1979^	L	21-24
1980	L	28-32
1981^	W	37-20
1982	W	22-19
1983^	W	42-26
1984	W	24-20
1985^	L	14-21
1986	W	27-21
1989^	L	3-49
1990	L	17-52
1991^	L	7-45
1992	L	7-49
1993^	L	12-31
1994	L	10-44
1995^	L	7-48
2003	L	7-10
2005^	L	23-28
2012	L	24-59
2014	L	0-45
2015^	L	21-56
2016	L	13-40

Boise State (0-2)

2003^	L	3-45
2004	L	20-38

Boston College (1-0)

1986	W	31-29

Brigham Young (0-4)

	Holiday Bowl	
1980	L	45-46
1996	L	3-31
1997^	L (OT)	16-19
	New Mexico Bowl	
2022	L	23-24

Burleson (1-0)

1919^	W	26-6

California (1-0)

1957	W	13-6

Cal State-Northridge (1-0)

1999^	W	58-16

Centenary (2-4)

1926^	W	37-0
1927	L	12-21
1931^	W	19-0
1932^	L	7-18
1933^	L	0-7
1937^	L	6-7

Cincinnati (1-6)

2013	L	28-25
2014^	L	3-41
2017	W (OT)	31-28
2018^	L (OT)	20-26
2020^	L	13-42
2021	L	14-48
2022^	L	27-29

Colorado State (0-1)

1998^	L	10-32

Connecticut (5-0)

1989^	W	31-30
2013^	W	38-21
2014	W	27-20
2017^	W	49-28
2018	W	62-50

Corpus Christi Navy (1-1)

1942^	W	21-6
1945	L	7-22

Dallas University (1-1-1)

1915^	W	7-0
1916^	L	6-14
1917^	T	7-7

Daniel Baker (2-2)

1915^	L	0-30
1916^	L	0-27
1919^	W	6-0
1920^	W	70-0

Drake (1-0)

1925	W	21-6

Duke (0-2)

1952^	L	7-14
1956	L	6-14

East Carolina (4-5)

2005^	L	17-24
2006	L	21-38
2009^	W	28-21
2010	W(OT)	45-38
2014	L	24-45
2015^	L	23-49
2016	W	55-31
2019^	W	59-51
2020	L	38-52

FAU (0-1)

	Boca Raton Bowl	
2019	L	28-52

Florida (2-2)

1964	L	8-24
1972	W	21-14
1975	L	14-40
1978	W	35-25

Fordham (1-2)

1934^	W	26-14
1936	L	0-7
1941	L	10-16

Fresno State (2-5)

1999^	W	24-14
2000	L	7-14
2001^	L	13-38
2002	L	7-30
2003^	L	11-20
2004	L	0-42
	Sheraton Hawaii Bowl	
2012	W	43-10

Georgia (0-1)

	Cotton Bowl	
1966	L	9-24

Georgia Tech (2-8-1)

1950^	W	33-13
1951	L	7-21
1952^	L	7-20
1953	L	4-6
1954^	L	7-10
1955	L	7-20
1956^	L	7-9
1957	T	0-0
1958^	W	20-0
1959	L	12-16
1969	L	21-24

Grambling (2-0)

1981^	W	59-27
1983	W	20-13

Hardin-Simmons (3-1-1)

1920^	T	0-0
1928 *	W	6-0
1931^	W	27-10
1935^	W	18-6
1942 %	L	6-7

* at Wichita Falls, Texas
% at San Antonio, Texas

Hawaii (1-4)

1998	W	28-0
1999^	L	0-20
2000	L	15-30
2001^	L (OT)	31-38
2002	L	10-42

Henderson-Brown (1-0)

1923	W	33-0

Hendrix (1-0)

1915	W	13-2

Houston (14-22-1)

1975	W	26-16
1976^	L	6-29
1977	W	37-23
1978^	L	28-42
1979	L	10-37
1980^	L	11-13
1981	W	38-22
1982^	W	20-14
1983	W	34-12
1984^	L	20-29
1985	W	37-13
1986^	W	10-3
1989	L	21-95
1990^	L	17-44
1991	L	20-49
1992^	W	41-16
1993	T	28-28
1994^	L	33-39
1995	L	15-38
2000	L	15-17
2005	W	29-24
2006^	L	27-37
2007	L	28-38
2008^	L	38-44
2009	L	15-38
2010^	L	20-45
2011	L	7-37
2012^	W	72-42
2013	L	0-34
2014^	L	9-35
2015	L	28-49
2016^	W	38-16
2017	L	22-35
2018^	W	45-31
2019	W	34-31
2020^		Canceled
2021	L	37-44
2022^	W	73-66

Houston Baptist (1-0)

2018^	W	63-27

Howard Payne (5-2-1)

1917^	L	7-14
1919^	L	9-14
1920^	W	14-0
1921^	W	3-0
1927^	W	32-0
1928^	W	31-0
1929^	T	13-13
1930^	W	26-0

Illinois (1-1)

1965	L	0-42
1966^	W	26-7

Indiana (1-0)

1930	W	27-0

James Madison (0-1)

2015^	L	45-48

Kansas (4-2)

1952^	L	0-26
1953	W	14-6
1954^	W	36-18
1955	W	33-14
1999	L	9-27
2000^	W	31-17

Kentucky (1-0)

1949	W	20-7

Lackland AFB (1-0)

1945	W	51-0

Liberty (1-0)

2016^	W	29-14

Louisiana State (1-0-1)

1922^	W	51-0
1934	T	14-14

Louisiana Tech (2-4)

2001*	L	6-36
2002^	W	37-34
2003	L	6-41
2004^	L	10-41
	DXL Frisco Bowl	
2017	L	10-51
2021	W	39-37

* at Shreveport, La.

Louisville (2-0)

1983^	W	24-6
1984	W	41-7

Love Field (1-0)

1918	W	6-0

Marquette (1-1)

1938*	L	0-7
1939^	W	16-0

* at Chicago, Ill.

Marshall (2-2)

2005	L (OT)	13-16
2006^	W	31-21
2009	L	31-34
2010^	W	31-17

Maryland (0-3)

1961^	L	6-14
1962	L	0-7
2022	L	27-34

Memphis (5-10)

1976	L	13-27
2007	L (3OT)	52-55
2008^	L	26-31
2011	W	42-0
2012^	W	44-13
2013	W	34-29
2014^	L	10-48
2015	L	0-63
2016^	L	7-51
2017	L	45-66
2018^	L	18-28
2019	L	48-54
2020^	W	30-27
2021	L	25-28
2022^	W	34-31

Meridian (1-0)

1917	W	20-7

Miami (Fla.) (1-0)

1965	W	7-3

Michigan (0-2)

1963	L	16-27
2018	L	20-45

Michigan State (0-1)

1969	L	15-23

Minnesota (0-1)

1967	L	3-23

Mississippi (1-2)

1929	W	52-0
1997	L	15-23
1998^	L (OT)	41-48

Missouri (13-8-2)

1926	T	7-7
1927^	W	32-9
1945^	L	7-10
1946	W	17-0
1947^	W	35-19
1948	L	14-20
1949^	W	28-27
1950	W	21-0
1951^	W	34-0
1952	W	25-7
1953^	W	20-7
1954	W	25-6
1955	W	13-6
1956^	W	33-27
1957^	L	6-7
1958	W	32-19
1959^	W	23-2
1960	L	0-20
1967	L	0-21
1971	L	12-24
1973^	L	7-17
1993	T	10-10
1996^	L	26-27

Missouri Mines (1-0)

1923	W	35-0

Montana State (1-0)

2013^	W	31-30

Navy (11-13)

1930 *	W	20-7
1931	W	13-6
1959^	W	20-7
1960 #	L	7-26
1963^	W	32-28
1966^	W	21-3
1993	W	42-13
1995^	L	2-33
1996	L	17-19
1997^	L	16-46
1998	W	24-11
2002^	L	7-38
2008	L	7-34
2009^	L (OT)	35-38
2010	L	21-28
2011^	L	17-24
2015	L	14-55
2016^	L	31-75
2017	L	40-43
2018^	W (OT)	31-30
2019	L	28-35
2020^	W	51-37
2021	W	31-24
2022^	W	40-34

* at Baltimore, Md.
\# at Norfolk, Va.

Nebraska (0-1-1)

1929	T	0-0
1932^	L	14-21

Nevada (3-3)

2000^	W	21-7
2001	L	14-35
2002^	L	6-24
2003	L	9-12
2004^	W	38-20
Sheraton Hawaii Bowl		
2009*	W	45-10

* at Honolulu, Hi.

Nevada-Las Vegas (2-0)

1984	W	38-21
1998^	W	10-7

New Mexico (3-1)

1992	W	20-13
1994^	W	34-31
1996^	W	52-31
1997	L	15-22

New Mexico State (3-0)

1970^	W	34-21
1971^	W	28-25
1972^	W	55-6

Northwestern (1-0)

1970	W	21-20

Northwestern State (1-0)

2011^	W	40-7

North Carolina (0-2)

1994^	L	24-28
2001	L	10-19

North Carolina State (1-2)

1968^	W	35-14
2000	L	0-41
2001^	L	17-26

North Texas (35-6-1)

1922^	W	66-0
1923^	W	41-0
1924^	W	7-0
1925^	W	48-0
1926^	W	42-0
1927^	W	68-0
1928^	W	60-6
1929^	W	13-3
1931^	W	13-0
1932^	T	0-0
1933^	L	0-7
1934^	W	33-0
1935^	W	39-0
1936^	W	6-0
1937^	W	14-0
1938^	W	34-7
1939^	W	16-0
1940^	W	20-7
1941^	W	54-0
1942^	W	26-7
1974^	W	7-6
1976^	W	38-31
1977^	L	13-24
1979^	W	20-9
1980^	W	28-9
1981^	W	34-7
1982^	W	38-10
1984^	W	24-6
1989^	W	35-9
1990	L	7-14
1992^	W	28-14
2006	L	6-24
2007^	W	45-31
2014	L	6-43
2015^	W	31-13
2016	W	34-21
2017^	W	54-32
2018	L	23-46
2019^	W	49-27
2020	W	65-35
2021^	W	35-12
2022	W	48-10

Notre Dame (3-10)

1930	L	14-20
1939	L	19-20
1949^	L	20-27
1951	W	27-20
1953	L	14-40
1954^	L	14-26
1955	L	0-17
1956^	W	19-13
1957^	L	21-54
1958^	L	6-14
Aloha Bowl		
1984	W	27-20
1986	L	29-61
1989	L	6-59

Ohio State (1-7-1)

1950	W	32-27
1951	L	0-7
1958	L	20-23
1960	L	0-24
1964	L	8-27
1968	L	14-35
1974	L	9-28
1977^	L	7-35
1978	T	35-35

Oklahoma (1-5-1)

1925^	L	0-9
1939	T	7-7
Astro/Bluebonnet Bowl		
1968	W	28-27
1970^	L	11-28
1971	L	0-30
1985	L	13-35
1995	L	10-24

Oklahoma State (6-4-2)

1922^	W	32-6
1923^	W	9-0
1924^	T	13-13
1933^	T	7-7
1934^	W	41-0
1945^	L	12-26
1946	W	15-6
1947	W	21-14
1950^	W	56-0
2002	L	16-52
2003^	L	6-52
2004	L	7-59

Oregon (1-1)

Cotton Bowl		
1948	W	21-13
Sun Bowl		
1963	L	14-21

Oregon State (2-0)

1973	W	35-16
1974^	W	37-30

Pacific (1-0)

1941	W	34-0

Penn State (0-1-1)

Cotton Bowl		
1947	T	13-13
1978	L	21-26

Pittsburgh (3-2-1)

1938	L	7-34
1940	T	7-7
1942	L	7-20
1948	W	33-14
Cotton Bowl		
1982	W	7-3
BBVA Compass Bowl		
2011	W	28-6

Purdue (0-1-1)

1965^	T	14-14
1966	L	23-35

Randolph Field (0-1)

1944	L	0-41

Rice (48-41-1)

1916	L	3-146
1918	L	0-13
1919	L	14-21
1920^	L	0-10
1921^	L	0-7
1926^	W	20-0
1927	W	34-6
1928^	W	53-13
1929^	W	34-0
1930	W	32-0
1931	W	21-12
1932^	L	0-13
1933	W	13-7
1934	L	0-9
1935^	W	10-0
1936	W	9-0
1937^	L	7-15
1938	L	14-25
1939^	W	13-6
1940	W	7-6
1941^	L	0-6
1942	L	7-13
1943^	W	12-0
1944	L	10-21
1945^	W	21-18
1946	L	7-21
1947^	W	14-0
1948	W	33-7
1949^	L	27-41
1950	W	42-21
1951^	L	7-28
1952	W	21-14
1953^	W	12-7
1954	W	20-6
1955^	W	20-0
1956	W	14-13
1957^	L	21-27
1958^	L	7-13
1959	T	13-13
1960^	L	0-47
1961	L	0-10
1962^	W	15-7
1963	L	7-13
1964^	L	6-7
1965	W	17-14
1966^	W	28-24
1967	L	10-14
1968^	W	32-24
1969	W	34-14
1970^	W	10-0
1971	W	16-10
1972^	W	29-14
1973	W	27-16
1974^	W	19-14
1975	L	17-28
1976	L	34-41
1977^	W	41-24
1978	W	58-0
1979^	W	35-17
1980	W	34-14
1981^	W	33-12
1982	W	41-14
1983^	W	20-6
1984	W	31-17
1985^	W	40-15
1986	W	45-3
1989^	L	6-35
1990	L	28-30
1991^	L	10-31
1992	L	13-28
1993^	L	24-31
1994	L	10-17
1995^	L	24-34
1996	L	17-35
1997^	W	24-6
1998	L (OT)	17-23
1999^	W	27-2
2000	L	14-43
2001^	W	37-20
2002	L	15-27
2003^	L	20-41
2004	L	10-44
2005^	W	27-7
2006	L	27-31
2007^	L	42-43
2008	L	27-56
2009^	W	31-28
2010	W	42-31
2011^	W	27-24
2012	L	14-36

Rutgers (0-1)

2013^	L(3OT)	52-55

SMU Freshmen (1-0)

1922	W	16-0

Sam Houston State (1-0)

2006^	W	45-14

San Jose State (2-3)

2000^	L	10-35
2001	W	24-17
2002^	L	23-34
2003	L	14-31
2004^	W	36-13

Santa Clara (3-0)

1947	W	22-6
1948^	W	33-0
1973^	W	49-7

Southern California (0-2)

1961	L	16-21
1962^	L	3-33

Southern Miss (1-3)

2007	L	7-28
2008^	L	12-28
2011	L	3-27
2012^	W	34-6

Southwestern (2-2-3)

1915^	L	0-21
1916	T	9-9
1917^	T	0-0
1919	L	6-10
1921^	T	0-0
1922^	W	46-14
1944^	W	16-15

St. Mary's (0-2)

1931	L	2-7
1933^	L	6-18

Stanford (0-1)

Rose Bowl		
1935	L	0-7

Stephen F. Austin (4-0)

2009^	W	31-23
2012^	W	52-0
2017^	W	58-14
2020^	W	50-7

Syracuse (1-0)

1932	W	16-6

Temple (3-2-2)

1942^	T	6-6
1946	T	7-7
2013^	W	59-49
2015^	L	40-60
2016	L	20-45
2019^	W	45-21
2020	W	47-23

Tennessee (0-1)

1970	L	3-28

Texas (22-47-4)

1916	L	0-74
1918	L	0-32
1920^	L	3-21
1924^	W	10-6
1925^	T	0-0
1926	W	21-17
1927^	W	14-0
1928	W	6-2
1929^	T	0-0
1930	L	7-25
1931^	W	9-7
1932	L	6-14
1933^	L	0-10
1934	T	7-7
1935^	W	20-0
1936	W	14-7
1937^	W	13-2
1938	W	7-6
1939^	W	10-0
1940	W	21-13
1941^	L	0-34
1942	L	7-21
1943^	L	0-20
1944	L	7-34
1945^	L	7-12
1946	L	3-19
1947^	W	14-13
1948	W	21-6
1949^	W	7-6
1950	L	20-23
1951^	L	13-20
1952	L	14-31
1953^	L	7-16
1954	T	13-13
1955^	L	18-19
1956	W	20-19
1957^	W	19-12
1958	W	26-10
1959^	L	0-21
1960	L	7-17
1961^	L	0-27
1962	L	0-6
1963^	L	12-17
1964	L	0-7
1965^	W	31-14
1966	W	13-12
1967^	L	28-35
1968	L	7-38
1969^	L	14-45
1970	L	15-42
1971^	L	18-22
1972	L	9-17
1973^	L	14-42
1974	L	15-35
1975^	L	22-30
1976	L	12-13
1977^	L	14-30
1978	L	3-22
1979^	L	6-30
1980	W	20-6
1981^	L	7-9
1982	W	30-17

1983^	L	12-15
1984	L	7-13
1985^	W	44-14
1986	L	24-27
1989^	L	13-45
1990	L	3-52
1991^	L	0-34
1992	L	14-35
1993 *	L	10-37
1994	L	20-42
1995^	L	10-35

* at San Antonio, Texas

Texas-Arlington (5-1)

1943^	L	6-20
1944^	W	49-0
1964^	W	14-0
1980^	W	52-16
1981^	W	48-0
1983^	W	34-0

Texas-El Paso (UTEP) (12-8)

1932	W	26-0
1933^	W	27-6
1982	W	31-10
1985^	W	35-23
1996	W	30-0
1997^	W	28-14
1999	L	28-42
2000	L	20-37
2001^	W	40-14
2002	W	42-35
2003^	L	19-21
2004	L	27-57
2005^	W	40-27
2006	L	21-24
2007^	L (OT)	45-48
2008	L	10-36
2009^	W	35-31
2010	L	14-28
2011^	W	28-17
2012	W	17-0

Texas A&I (1-0)

1936^	W	61-0

Texas A&M (29-45-7)

1916^	L	0-62
1919	L	0-16
1920^	L	0-3
1921^	L	0-13
1922^	W	17-6
1923	W	10-0
1924^	T	7-7
1925	L	0-7
1926^	W	9-7
1927	L	13-39
1928^	T	19-19
1929	W	12-7
1930^	W	13-7
1931	W	8-0
1932^	T	0-0
1933	W	19-0
1934^	W	28-0
1935	W	24-0
1936^	L	6-22
1937	L	0-14
1938^	W	10-7
1939	L	2-6
1940^	L	7-19
1941	L	10-21
1942^	L	20-27
1943	L	0-22
1944^	L	6-39
1945	L	0-3
1946^	L	0-14
1947	W	13-0
1948^	W	20-14
1949	T	27-27
1950^	L	20-25
1951	T	14-14
1952^	W	21-13
1953	W	23-0
1954^	W	6-3
1955	L	2-13
1956^	L	7-33
1957	L	6-19
1958^	W	33-0
1959	W	14-11
1960^	T	0-0
1961	L	12-25
1962^	L	7-12
1963	W	9-7
1964^	L	0-23
1965	W	10-0
1966^	W	21-14
1967	W	20-17
1968^	W	36-23
1969	L	10-20
1970^	W	6-3
1971	L	10-27
1972^	L	17-27
1973	L	10-45
1974^	W	18-14
1975	L	3-36
1976^	L	0-36
1977	L	21-38
1978^	L	17-20
1979	L	14-47
1980^	W	27-0
1981	W	27-7
1982^	W	47-9
1983	W	10-7
1984^	W	28-20
1985	L	17-19
1986^	L	35-39
1989	L	14-63
1990^	L	17-38
1991	L	6-65
1992^	L	7-41
1993	L	13-37
1994*	T	21-21
1995	L	17-20
2005	L	8-66
2011	L	14-46
2012^	L	3-48
2013	L	13-42
2014^	L	6-58

* at San Antonio, Texas

TCU (42-52-7)

1915	L	0-43
1916^	L	3-48
1917	L	0-21
1918^	W	forfeit
1921	L	6-13
1922	T	0-0
1923^	W	40-0
1924	W	6-0
1926^	W	14-13
1927	W	28-6
1928^	L	6-15
1929	T	7-7
1930^	L	0-13
1931	T	0-0
1932^	L	0-8
1933	L	6-26
1934^	W	19-0
1935	W	20-14
1936^	T	0-0
1937	L	0-3
1938^	L	7-20
1939	W	14-7
1940^	W	16-0
1941	L	13-15
1942^	L	6-14
1943	W	20-0
1944^	W	9-6
1945	W	34-0
1946^	W	30-13
1947	T	19-19
1948^	T	7-7
1949	L	13-21
1950^	L	13-27
1951	L	2-13
1952^	L	7-14
1953	L	0-13
1954^	W	21-6
1955	L	13-20
1956^	L	6-21
1957	L	0-21
1958^	W	20-13
1959	L	0-19
1960^	L	0-13
1961	T	28-28
1962^	L	9-14
1963	L	15-22
1964^	L	6-17
1965	L	7-10
1966	W	21-0
1967^	W	28-14
1968	W	21-14
1969^	W	19-17
1970	L	17-26
1971^	L	16-18
1972	W	35-22
1973^	W	21-19
1974	W	33-13
1975^	W	28-13
1976^	W	34-14
1977	W	45-21
1978^	W	45-14
1979	W	27-7
1980^	W	17-14
1981	W	20-9
1982^	W	16-13
1983	W	21-17
1984^	W	26-17
1985	W	56-21
1986^	W	31-21
1989	L	10-28
1990^	L	21-42
1991	L	10-18
1992^	W	21-9
1993	W	21-15
1994^	L	14-35
1995	L	16-19
1996^	W	27-24
1997	L	18-21
1998^	W	10-6
1999	L	0-21
2000^	L	7-62
2001^	L	10-38
2002	L	6-17
2003^	L	13-20
2004	L	0-44
2005^	W	21-10
2007	L	7-21
2008^	L	7-48
2009	L	14-39
2010^	L	24-41
2011	W (OT)	40-33
2012^	L	16-24
2013	L	17-48
2014^	L	0-56
2015	L	37-56
2016^	L	3-33
2017	L	35-56
2018^	L	12-42
2019	W	41-38
2020^		Canceled
2021	W	42-34
2022^	L	34-42

Texas State (3-0)

2008^	W	47-36
2019^	W	47-17
2020	W	31-24

Texas Tech (16-33)

1932	L	0-6
1933	W	14-0
1943^	L	6-7
1944	W	7-6
1946^	L	0-7
1948^	W	41-6
1959^	W	21-13
1960	L	7-28
1961^	W	8-7
1962	W	14-0
1963^	L	6-13
1964	L	0-12
1965^	L	24-26
1966	W	24-7
1967^	L	7-21
1968	W	39-18
1969^	L	24-27
1970	L	10-14
1971	W	18-17
1972^	L	3-17
1973	L	14-31
1974^	L	17-20
1975	L	20-37
1976	L	7-34
1977^	L	7-45
1978	L	16-19
1979^	W	35-10
1980	L	0-14
1981^	W	30-6
1982	W	34-27
1983^	W	33-7
1984	W	31-0
1985^	W	9-7
1986	W	13-7
1989^	L	24-48
1990	L	7-62
1991^	L	14-38
1992	L	25-39
1993^	L	24-41
1994	L	7-35
1995^	L	14-45
2002^	L	14-24
2003	L	10-58
2004^	L	13-27
2006	L	3-35
2007^	L	9-49
2008	L	7-43
2010	L	27-35
2013^	L	23-41

Trinity (Texas) (6-2)

1915^	L	0-14
1916^	L	6-14
1917^	W	20-0
1919^	W	46-6
1920^	W	38-7
1924^	W	14-3
1926^	W	48-0
1928^	W	60-7

Tulane (15-14)

1943	L	6-12
1944	L	7-27
1945	L	7-19
1977^	W	28-23
1979	L	17-24
1980	W	31-21
1982^	W	51-7
1990	L	7-43
1991	W	31-17
1992^	L	12-13
1998^	L	21-31
1999	L	19-53
2000^	L	17-29
2005^	L	10-31
2006	W	33-28
2007^	L (OT)	34-41
2008	L	27-34
2009^	W	26-21
2010	W	31-17
2011^	W	45-24
2012	L	26-27
2015^	W	49-21
2016	W	35-31
2017^	W	41-38
2018	W	27-23
2019^	W	37-20
2020	W (OT)	37-34
2021^	W	55-26
2022	L	24-59

Tulsa (16-13)

1935	W	14-0
1943^	L	7-20
1991^	L	26-31
1996^	W	17-10
1997	W	42-41
1998^	W	33-3
1999	W	28-14
2000^	W	24-20
2001	W	24-14
2002^	W	24-21
2003	L	16-35
2004^	W (OT)	41-35
2005	L	13-20
2006^	W	34-24
2007	L	23-29
2008^	L	31-37
2009	W	27-13
2010^	W	21-18
2011	L	7-38
2012^	W	35-27
2014	L	28-38
2015^	L	31-40
2016	L (OT)	40-43
2017^	W	38-34
2018	L	24-27
2019^	W (3OT)	43-37
2020	L	24-28
2021^	L	31-34
2022	W	45-34

UAB (4-0)

2005	W	28-27
2006^	W	22-9
2009	W	35-33
2010^	W	28-7

UCF (2-9)

2007^	L	20-49
2008	L	17-31
2010	L	7-17
2011^	W	38-17
2012	L	17-42
2013^	L	13-17
2014	L	7-53
2017^	L	24-31
2018	L	20-48
2021^	W	55-28
2022	L	19-41

UCLA (4-1)

1935	W	21-0
1937	W	26-13
1940	W	9-6
1947	W	7-0
1994	L	10-17

USF (3-3)

2013	W	16-6
2014^	L	13-14
2015	L	14-38
2016^	L	27-35
2019	W	48-21
2021^	W	41-17

Utah (1-1)

1996^	L	17-21
1997	W	20-19

UTSA (0-0)

	Frisco Bowl	
2020		Canceled

Vanderbilt (2-2)

1936^	W	16-0
1937^	L	0-6
1990^	W	44-7
1991	L	11-14

Virginia (0-0)

	Fenway Bowl	
2021		Canceled

Virginia Tech (2-1)

1972	L	10-13
1973^	W	37-6
1974^	W	28-25

Wake Forest (3-0)

1949^	W	13-7
1972^	W	56-10
1975	W	14-7

Washington (Mo.) (4-0)

1925^	W	20-6
1934	W	7-0
1935	W	35-6
1937	W	14-0

Washington State (1-1)

2009	L (OT)	27-30
2010^	W	35-21

Wesley (1-0)

1919	W	7-6

West Virginia (0-1)

1975^	L	22-28

West Virginia Wesleyan (0-1)

	Dixie Classic	
1924^	L	7-9

Wichita State (1-0)

1979	W	34-0

Wisconsin (0-2)

1993^	L	16-24
1995	L	0-42

Wyoming (1-2)

1996	L	17-59
1997^	W	22-17
1998	L	7-12

^ Indicates SMU home games

THE IRON SKILLET

During the post-World War II college football boom, the SMU and TCU student bodies created a traveling trophy called the Iron Skillet that was presented to the winner of the annual football game between the archrivals. The tradition eventually died, and the skillet was lost.

In 1993, however, the tradition was revived as the president of the SMU student body painted the face of the TCU student body president red and blue following the Mustangs' 21-15 victory in Fort Worth. The engraved skillet is presented to the winning team after each game.

YEAR-BY-YEAR RESULTS

1915 (2-5)

10/8	at TCU	L	0-43
10/14	Hendrix	W	13-2
	Austin College	L	0-21
11/4	Dallas University	W	7-0
11/12	Daniel Baker	L	0-30
	Southwestern	L	0-21
11/25	Trinity (Texas)	L	0-14

Coach: Ray Morrison

Captain: J.A. Barton

1916 (0-8-2)

9/30	at Texas	L	0-74
10/7	at Baylor	L	0-61
10/14	TCU	L	3-48
10/21	at Texas A&M	L	0-62
10/30	Dallas University	L	6-14
11/4	Austin College	T	0-0
11/10	Daniel Baker	L	0-27
11/17	at Rice	L	3-146
11/24	Trinity (Texas)	L	6-14
12/1	at Southwestern	T	9-9

Coach: Ray Morrison

Captain: B.C. Glenn

1917 (3-2-3)

10/6	Meridian	W	20-7
10/13	at Austin College	W	20-0
10/20	at TCU	L	0-21
10/27	Dallas University	T	7-7
11/3	Trinity (Texas)	W	20-0
11/10	Howard Payne	L	7-14
11/17	Baylor	T	0-0
11/29	Southwestern	T	0-0

Coach: J. Burton Rix

Captain: Douglas I. Maxwell

1918 (4-2)

10/19	Austin College	W	19-0
10/26	TCU (forfeit)	W	1-0
11/2	Love Field	W	6-0
11/9	Baylor *	W	14-0
11/23	at Texas *	L	0-32
11/30	at Rice *	L	0-13

Coach: J. Burton Rix

Captain: Horace Renshaw

1919 (5-4-1)

9/27	Burleson	W	26-6
10/4	Wesley	W	7-6
10/11	Texas A&M *	L	0-16
10/18	Daniel Baker (forfeit)	W	6-0
10/25	Howard Payne	L	9-14
11/1	Austin College	W	41-0
11/8	at Rice *	L	14-21
11/15	Trinity (Texas)	W	46-6
11/22	at Baylor *	T	7-7
11/27	at Southwestern	L	6-10

Coach: J. Burton Rix

Captain: Graham L. Pierce

1920 (3-5-2)

9/25	Daniel Baker	W	70-0
10/2	Simmons (Texas)	T	0-0
10/9	Texas A&M *	L	0-3
10/15	Howard Payne	W	14-0
10/22	Arkansas *	L	0-6
10/30	Trinity (Texas)	W	38-7
11/6	Rice *	L	0-10
11/13	Texas *	L	3-21
11/20	Austin College	L	0-43
11/27	Baylor *	T	0-0

Coach: J. Burton Rix

Captain: John Lee Brooks

1921 (1-6-1)

10/1	Howard Payne	W	3-0
10/12	Texas A&M *	L	0-13
10/21	Austin College	L	6-17
10/29	^Arkansas *	L	0-14
11/5	Rice *	L	0-7
11/12	TCU	L	6-13
11/19	Southwestern	T	0-0
11/24	at Baylor *	L	0-28

^ At Ft. Smith, Ark.

Coaches: J. Burton Rix, Bill Cunningham

Captain: Jimmy Kitts

1922 (6-3-1)

9/30	SMU Freshmen	W	16-0
10/7	North Texas St.	W	66-0
10/14	Louisiana St.	W	51-0
10/20	Austin College	L	7-10
10/28	Oklahoma A&M	W	32-6
11/4	Southwestern	W	46-14
11/11	Texas A&M *	W	17-6
11/18	at Arkansas *	L	0-9
11/30	Baylor *	L	0-24
12/9	at TCU	T	0-0

Coaches: Ray Morrison, E.Y. Freeland

Captain: John McLean Brooks

1923 (9-0) SWC CHAMPIONS

2/29	North Texas St.	W	41-0
10/6	Henderson-Brown	W	33-0
10/10	Austin College	W	10-3
10/16	Missouri Mines	W	35-0
10/26	at Texas A&M *	W	10-0
11/4	TCU *	W	40-0
11/10	Arkansas *	W	13-6
11/17	Oklahoma A&M	W	9-0
11/29	Baylor *	W	16-0

Coaches: Ray Morrison, E.Y. Freeland

Captain: William Daniel

1924 (5-1-4)

9/27	North Texas St.	W	7-0
10/4	Trinity (Texas)	W	14-3
10/10	Austin College	W	7-0
10/17	Texas *	W	10-6
10/25	Texas A&M *	T	7-7
11/1	at TCU *	W	6-0
11/8	at Arkansas *	T	14-14
11/15	Baylor *	T	7-7
11/29	Oklahoma A&M	T	13-13
	Dixie Classic		
12/1	W. Virginia Wesleyan	L	7-9

Coach: Ray Morrison

Captain: Logan Stollenwreck

1925 (5-2-2)

9/26	North Texas St.	W	48-0
10/3	Abilene Christian	W	52-7
10/9	Washington (Mo.)	W	20-6
10/16	at Texas A&M *	L	0-7
10/24	Oklahoma	L	0-9
10/31	Texas *	T	0-0
11/7	Arkansas *	T	0-0
11/14	Baylor *	W	7-6
11/26	Drake	W	21-6

Coach: Ray Morrison

Captain: James Magness

1926 (8-0-1) SWC CHAMPIONS

9/24	North Texas St.	W	42-0
10/2	Trinity (Texas)	W	48-0
10/8	Centenary	W	37-0
10/16	at Missouri	T	7-7
10/23	Texas A&M *	W	9-7
10/30	at Texas *	W	21-17
11/6	Rice *	W	20-0
11/13	Baylor *	W	31-3
11/25	TCU *	W	14-13

Coach: Ray Morrison

Captains: Stanley Dawson, Howard Wade

1927 (7-2)

9/24	North Texas St.	W	68-0
10/1	Howard Payne	W	32-0
10/8	at Centenary	L	12-21
10/14	at Rice *	W	34-6
10/22	Missouri	W	32-9
10/28	Texas *	W	14-0
11/5	at Texas A&M *	L	13-39
11/12	Baylor *	W	34-0
11/24	at TCU *	W	28-6

Coach: Ray Morrison

Captains: Gerald Mann, Robert E. Tatum

1928 (6-3-1)

9/22	North Texas St.	W	60-6
9/29	Howard Payne	W	31-0
10/6	at Army	L	13-14
10/13	^Simmons (Texas)	W	6-0
10/20	Rice *	W	53-13
10/27	Trinity (Texas)	W	60-7
11/3	at Texas *	W	6-2
11/10	Texas A&M *	T	19-19
11/17	at Baylor *	L	0-2
11/24	TCU *	L	6-15

^ At Wichita Falls, Texas

Coach: Ray Morrison

Captain: Earl Baccus

1929 (6-0-4)

9/21	North Texas St.	W	13-3
9/28	Howard Payne	T	13-13
10/5	at Nebraska	T	0-0
10/11	Austin Colege	W	16-0
10/26	Mississippi	W	52-0
11/2	Texas *	T	0-0
11/9	at Texas A&M *	W	12-7
11/16	Baylor *	W	25-6
11/23	Rice *	W	34-0
11/30	at TCU *	T	7-7

Coach: Ray Morrison

Captain: H.J. "Choc" Sanders

1930 (6-3-1)

9/27	Howard Payne	W	26-0
10/4	at Notre Dame	L	14-20
10/10	Austin College	W	34-0
10/18	at Baylor *	T	14-14
10/25	Indiana	W	27-0
11/1	at Texas *	L	7-25
11/8	Texas A&M *	W	13-7
11/15	at Navy	W	20-7
11/22	at Rice *	W	32-0
11/29	TCU *	L	0-13

Coach: Ray Morrison

Captains: Ira Hopper, Louie Long, Malcolm Powell, Bill Skeeters

1931 (9-1-1) SWC CHAMPIONS

9/26	North Texas St.	W	13-0
10/3	Simmons (Texas)	W	27-10
10/10	at Arkansas *	W	42-6
10/17	at Rice *	W	21-12
10/24	Centenary	W	19-0
11/1	Texas *	W	9-7
11/7	at Texas A&M *	W	8-0
11/14	Baylor *	W	6-0
11/21	at TCU *	T	0-0
11/28	Navy	W	13-6
12/5	at St. Mary's	L	2-7

Coach: Ray Morrison

Captain: Alfred Neeley

1932 (3-7-2)

9/24	North Texas St.	T	0-0
10/1	at Texas Tech	L	0-6
10/8	Rice *	L	0-13
10/15	at Syracuse	W	16-6
10/22	Centenary	L	7-18
10/29	at Texas *	L	6-14
11/5	Texas A&M *	T	0-0
11/12	Arkansas *	W	13-7
11/19	Baylor *	L	0-19
11/26	TCU *	L	0-8
12/3	Nebraska	L	14-21
1/2	at Texas Mines	W	26-0

Coach: Ray Morrison

Captain: Howard Sprague

J.C Wetsel, Harry Shuford & Maco Stewart served as tri-captains on the 1935 National Championship squad

1933 (4-7-1)

9/23	North Texas St.	L	0-7
9/29	Texas Tech	W	14-0
10/7	Texas Mines	W	27-6
10/14	at Rice *	W	13-7
10/21	Oklahoma A&M	T	7-7
10/28	at Arkansas *	L	0-3
11/4	Texas *	L	0-10
11/11	at Texas A&M *	W	19-0
11/18	Centenary	L	0-7
11/25	Baylor *	L	7-13
12/2	at TCU *	L	6-26
12/9	St. Mary's	L	6-18

Coach: Ray Morrison

Captain: Raymond Fuqua

1934 (8-2-2)

9/22	North Texas St.	W	33-0
9/29	Austin College	W	33-0
10/6	at Louisiana St.	T	14-14
10/13	at Rice *	L	0-9
10/20	Oklahoma A&M	W	41-0
10/27	Fordham	W	26-14
11/3	at Texas *	T	7-7
11/10	Texas A&M *	W	28-0
11/17	Arkansas *	W	10-6
11/24	at Baylor *	L	6-13
12/1	TCU*	W	19-0
12/8	at Washington (Mo.)	W	7-0

Coach: Ray Morrison

Captain: Raymond Fuqua

1935 (12-1)
NATIONAL CHAMPIONS
SWC CHAMPIONS

9/21	North Texas St.	W	39-0
9/28	Austin College	W	60-0
10/5	Tulsa	W	14-0
10/12	at Washington (Mo.)	W	35-6
10/19	Rice *	W	10-0
10/26	Hardin-Simmons	W	18-6
11/2	Texas *	W	20-0
11/9	at UCLA	W	21-0
11/16	at Arkansas *	W	17-6
11/23	Baylor *	W	10-0
11/30	at #2 TCU *	W	20-14
12/7	at Texas A&M *	W	24-0

Rose Bowl

1/1	Stanford	L	0-7

Coach: Madison Bell

Captains: Harry Shuford, Marco Stewart, J.C. Wetsel

NCAA-Recognized National Championship

by Dickinson & Houlgate Systems

1936 (5-4-1)

9/26	North Texas St.	W	6-0
10/3	Texas A&I	W	60-0
10/10	at Fordham	L	0-7
10/17	Vanderbilt	W	16-0
10/31	at Texas [NR/19] *	W	14-7
11/7	Texas A&M [NR/12] *	L	6-22
11/14	Arkansas [NR/19] *	L	0-17
11/21	at Baylor *	L	7-13
11/28	TCU [18/NR] *	T	0-0
12/5	at Rice *	W	9-0

Coach: Madison Bell

Captains: Paschal Scottino, Johnny Sprague

1937 (5-6)

9/25	North Texas St.	W	14-0
10/2	Centenary	L	6-7
10/9	at Washington (Mo.)	W	14-0
10/13	Vanderbilt	L	0-6
10/23	^Arkansas *	L	0-13
10/30	Texas *	W	13-2
11/6	at Texas A&M *	L	0-14
11/13	Baylor [13/NR] *	W	13-7
11/20	at UCLA	W	26-13
11/27	at TCU [14/NR] *	L	0-3
12/4	Rice [18/NR] *	L	7-15

^ At Ft. Smith, Ark.

Coach: Madison Bell

Captains: Ray Acker, Joe Gray, Keith Ranspot

1938 (6-4)

9/24	North Texas St.	W	34-7
10/1	Arizona	W	29-7
10/7	Marquette (at Chicago)	L	0-7
10/22	at Pittsburgh [1/NR]	L	7-34
10/30	Texas*	W	7-6
11/5	at Texas A&M [19/NR] *	W	10-7
11/12	Arkansas *	W	19-6
11/19	at Baylor *	W	21-6
11/26	TCU [2/NR] *	L	7-20
12/3	at Rice *	L	14-25

Coach: Madison Bell

Captain: Charles Sprague

1939 (6-3-1)

9/30	at Oklahoma	T	7-7
10/7	North Texas St.	W	16-0
10/14	at Notre Dame	L	19-20
10/21	Marquette [NR/18]	W	16-0
11/4	Texas [NR/16] *	W	10-0
11/11	at Texas A&M [2/13] *	L	2-6
11/17	^Arkansas [NR/17] *	L	0-14
11/25	Baylor *	W	21-0
12/2	at TCU *	W	14-7
12/9	Rice *	W	13-6

^ At Little Rock, Ark.

Coach: Madison Bell

Captain: Chelsea Crouch

1940 (8-1-1)
SWC CO-CHAMPIONS

9/28	at UCLA	W	9-6
10/5	North Texas St.	W	20-7
10/12	at Pittsburgh	T	7-7
10/19	Auburn	W	20-13
11/2	at Texas [NR/15] *	W	21-13
11/9	Texas A&M [4/14] *	L	7-19
11/16	Arkansas [NR/20] *	W	28-0
11/23	at Baylor [NR/18] *	W	7-4
11/30	TCU [NR/16] *	W	16-0
12/7	at Rice [NR/16] *	W	7-6

Coach: Madison Bell

Captains: Will Mullinweg, Raymond Pope

1941 (5-5)

9/27	North Texas St.	W	54-0
10/4	at Fordham	L	10-16
10/11	^College of Pacific	W	34-0
10/18	#Auburn	W	20-7
11/1	Texas [2/20] *	L	0-34
11/8	at Texas A&M [5/NR] *	L	10-21
11/15	at Arkansas *	W	14-7
11/22	Baylor *	W	14-0
11/29	at TCU *	L	13-15
12/6	Rice *	L	0-6

^ At Tyler, Texas

At Birmingham, Ala.

Coach: Madison Bell

Captains: J. Ted Ramsey, Horace Young

1942 (3-6-2)

9/26	North Texas St.	W	26-7
10/3	at Pittsburgh	L	7-20
10/10	^Hardin-Simmons	L	6-7
10/17	Temple	T	6-6
10/24	Corpus Christi NAS	W	21-6
10/31	at Texas [NR/17] *	L	7-21
11/7	Texas A&M *	L	20-27
11/14	Arkansas *	W	14-6
11/20	at Baylor *	T	6-6
11/28	TCU *	L	6-14
12/5	at Rice *	L	7-13

^ At San Antonio, Texas

Coach: James H. Stewart

Captains: Clarence Booth, Orville Johnson,

Kelly Simpson

1943 (2-7)

9/25	Tulsa	L	7-20
10/9	NTAC	L	6-20
10/16	Rice *	W	12-0
10/23	at Tulane	L	6-12
10/30	Texas [12/NR] *	L	0-20
11/6	at Texas A&M [16/NR] *	L	0-22
11/13	^Arkansas *	L	12-14
11/20	Texas Tech	L	6-7
11/27	at TCU *	W	20-0

^ At San Antonio, Texas

Coach: James H. Stewart

Captains: Abel Gonzalez, Ray Rasor

1944 (5-5)

9/30	NTAC	W	49-0
10/7	Southwestern	W	16-15
10/14	at Randolph Field [4/NR]	L	0-41
10/21	at Rice *	L	10-21
10/28	at Tulane	L	7-27
11/4	at Texas *	L	7-34
11/11	Texas A&M *	L	6-39
11/18	Arkansas *	W	20-12
11/25	at Texas Tech	W	7-6
12/2	TCU *	W	9-6

Coach: James H. Stewart

Captains: C.D. Allen, Ivan Cunningham

1945 (5-6)

9/22	Lackland AAF	6,500	W	51-0
9/29	at C. Christi NAS	16,000	L	7-22
10/6	Missouri	8,000	L	7-10
10/12	^Okla. A&M [14/NR]	18,500	L	12-26
10/20	Rice *	8,500	W	21-18
10/27	at Tulane	28,000	L	7-19
11/3	Texas *	23,000	L	7-12
11/10	at Texas A&M *	9,000	L	0-3
11/17	Arkansas *	9,000	W	21-0
11/24	at Baylor *	10,000	W	34-0
12/1	at TCU *	18,000	W	34-0

^At Oklahoma City, Okla.

Total Avg: 14,045 - Home Avg: 11,833

Coach: Madison Bell

Captains: Tom Dean, Howard Mailey

1946 (4-5-1)

9/30	at Temple	30,000	T	7-7
10/5	Texas Tech	27,000	L	0-7
10/11	Oklahoma A&M	28,000	W	15-6
10/19	at Rice [16/NR] *	26,000	L	7-21
10/26	at Missouri	22,500	W	17-0
11/2	at Texas [7/NR] *	34,000	L	3-19
11/8	Texas A&M *	40,000	L	0-14
11/16	at Arkansas *	15,500	L	0-13
11/23	Baylor *	15,000	W	35-0
11/30	TCU *	16,000	W	30-13

Total Avg: 23,090 - Home Avg: 25,200

Coach: Madison Bell

Captains: Lendon Davis, Eugene McClintock,

Eugene Wilson

1947 (9-0-2)
SWC CHAMPIONS

9/9	at Santa Clara	5,000	W	22-6
10/4	Missouri	35,000	W	35-19
10/11	at Okla. A&M	18,000	W	21-14
10/18	Rice [15/NR] *	23,000	W	14-0
10/25	at UCLA [16/12]	64,197	W	7-0
11/1	Texas [3/8] *	50,000	W	14-13
11/8	at Texas A&M [NR/3] *	28,000	W	13-0
11/15	Arkansas [NR/4] *	23,000	W	14-6
11/22	at Baylor [NR/3] *	12,000	W	10-0
11/29	at TCU [NR/3] *	31,000	T	19-19

Cotton Bowl

1/1	Penn St. [4/3]	47,500	T	13-13

Last full season at Ownby Stadium

Total Avg: 26,290 - Home Avg: 32,750

Coach: Madison Bell; Captain: Sid Halliday

*Denotes conference game

[Opponent rank/SMU rank]

YEAR-BY-YEAR RESULTS & STATISTICS

1948 (9-1-1)
SWC CHAMPIONS

9/25	at Pittsburgh	31,469	W	33-14
10/2	#Texas Tech	23,000	W	41-6
10/9	at Missouri [NR/4]	30,892	L	14-20
10/16	at Rice [NR/14] *	32,600	W	33-7
10/23	Santa Clara [NR/11]	50,000	W	33-0
10/30	at Texas [NR/11] *	68,750	W	21-6
11/6	Texas A&M [NR/8] *	55,000	W	20-14
11/13	at Arkansas [NR/7] *	23,000	W	14-12
11/20	Baylor [NR/10] *	58,000	W	13-6
11/27	TCU [NR/8] *	67,431	T	7-7
	Cotton Bowl			
1/1	Oregon [9/10]	70,000	W	21-13

Last game at Ownby Stadium before 1989 - All home game played at Cotton Bowl until 1972

Total Avg: 51,263 - Home Avg: 47,671

Coach: Madison Bell

Captains: Joe Ethridge, Floyd Lewis

INDIVIDUAL STATS

RUSHING	ATT	NET	AVG
Doak Walker	108	532	4.9
Kyle Rote	116	510	4.4
Dick McKissack	89	281	3.2
Paul Page	29	76	2.6
Frank Payne	34	122	3.6
Gene Roberts	32	118	3.7
John Champion	6	62	10.3
Zohn Milam	2	18	9.0
Billy Weatherford	4	18	4.5
Bill Richards	3	14	4.7
William Mizell Jr.	2	6	3.0
Kenneth Grantham	1	1	1.0
Henry Johnson	8	-56	-7.0
SMU	434	1702	3.9

PASSING	CMP	YDS
Gil Johnson	78	1026
Doak Walker	26	304
Frank Payne	5	70
Billy Weatherford	1	52
Gene Roberts	1	9
SMU	111	1461

RECEIVING	REC	YDS	AVG
Kyle Rote	19	215	11.3
Raleigh Blakely	19	217	11.4
Dick McKissack	16	131	8.2
Doak Walker	15	277	18.5
Zohn Milam	14	235	16.8
Bobby Folsom	8	93	11.6
Carl Wallace	7	111	15.9
Elmer Burnett	4	24	6.0
Paul Page	3	38	12.7
Frank Payne	2	57	28.5
John Champion	2	52	26.0
Gene Roberts	2	11	5.5
SMU	111	1461	13.2

TEAM STATS

	SMU	Opponents
First Downs	134	123
(Rushing)	77	86
(Passing)	52	34
(Penalty)	5	3
Rushing Yds.	1672	1818
Rushing Yds. / Game	152	165.3
Pass Comp. - Att. - Int.	111-185-18	62-153-17
Passing Yds.	1461	869
Passing Yds. / Game	139.1	159.6
Punting - Yds. - Avg.	55-384-38.8	65-390-37.2
Fumbles - Lost	20-12	23-9
Penalties - Yds.	28-197	64-530

1949 (5-4-1)

9/24	Wake Forest	51,000	W	13-7
10/1	Missouri	58,000	W	28-27
10/15	Rice [NR/10] *	72,000	L	27-41
10/22	Kentucky [7/17]	48,000	W	20-7
10/29	Texas [19/11] *	75,139	W	7-6
11/5	at Texas A&M [NR/9] *	31,000	T	27-27
11/12	Arkansas [NR/12] *	42,000	W	34-6
11/19	Baylor [15/10] *	63,337	L	26-35
11/26	at TCU *	33,000	L	13-21
12/3	Notre Dame [1/NR]	75,457	L	20-27

Total Avg: 54,893 - Home Avg: 60,617

Coach: Madison Bell

Captains: Dick McKissack, Bobby Folsom, Doak Walker

INDIVIDUAL STATS

RUSHING	ATT	NET	AVG	LP
Kyle Rote	142	777	5.5	63
Doak Walker	130	449	3.5	76
John Champion	49	246	5.0	47
Dick McKissack	55	158	2.9	61
Frank Payne	36	113	3.1	34
Henry Stollenwerck	21	92	4.4	3
Pat Knight	11	23	2.1	5
Zohn Milam	5	6	1.2	6
H. N. Russell Jr.	4	6	1.5	0
Bill Weatherford	1	-4	-4.0	12
Fred Brenners	9	-102	-11.3	0
SMU	463	1764	3.8	76

PASSING	CMP	ATT	INT	PCT	YDS	TD	LP
Fred Benners	47	85	9	.553	706	6	56
Doak Walker	34	58	6	.586	605	5	54
Kyle Rote	13	42	4	.310	158	0	60
John Champion	1	1	0	1.000	78	0	78
Frank Payne	4	7	0	.571	74	1	51
Bill Weatherford	0	1	0	.000	0	0	0
Dick McKissack	0	1	0	.000	0	0	0
SMU	99	195	19	.508	1621	12	78

RECEIVING	REC	YDS	AVG	TD	LP
Zohn Milam	20	362	18.1	2	78
John Champion	17	337	19.8	2	60
Kyle Rote	14	298	21.3	3	51
H. N. Russell	9	200	22.2	2	56
Raleight Blakely	13	129	9.9	0	16
Charles Russell	7	101	14.4	1	28
Dick McKissack	5	82	16.4	1	51
Henry Stollenwerck	6	41	6.8	0	14
Pat Knight	3	36	12.0	0	17
Doak Walker	3	26	8.7	1	15
Robert Payne	1	8	8.0	0	8
Frank Payne	1	1	1.0	0	1
SMU	99	1621	16.4	12	78

PUNTING	NO	YDS	AVG	LP
H. N. Russell Jr.	2	96	48.0	59
Kyle Rote	22	978	44.5	68
Doak Walker	23	960	41.7	67
John Champion	1	20	20.0	20
SMU	48	2054	42.8	68

INTERCEPTIONS	NO	YDS	AVG
Doak Walker	2	11	5.5
Frank Payne	1	48	48.0
Dick McKissack	1	16	16.0
Bobby Folsom	3	23	7.7
H. N. Russell Jr.	0	14	14.0
Carl Wallace	1	13	13.0
Robert Payne	1	1	1.0
Dick Hightower	1	0	0.0
SMU	10	126	12.6

KICKOFF RETURNS	NO	YDS	AVG
Kyle Rote	6	207	34.5
John Champion	5	115	23.0
Doak Walker	6	101	16.8
Zohn Milam	5	73	14.6
Frank Payne	3	57	19.0
Raleigh Blakely	4	22	5.5
Dick McKissack	2	17	8.5
Henry Stollenwerck	1	16	16.0
Pat Knight	1	13	13.0
SMU	33	621	18.8

PUNT RETURNS	NO	YDS	AVG
Kyle Rote	1	6	6.0
John Champion	4	53	13.3
Doak Walker	5	87	17.4
Frank Payne	3	18	6.0
Raleigh Blakely	2	25	12.5
Dick McKissack	1	7	7.0
Bill Richards	6	105	17.5
Bobby Folsom	1	2	2.0
SMU	23	303	13.2

KICKING	XP
Doak Walker	17-22
Kyle Rote	2-3
SMU	19-25

1950 (6-4)

9/23	Georgia Tech	54,000	W	33-13
9/30	at Ohio St. [11/10]	80,672	W	32-27
10/7	at Missouri [NR/3]	35,311	W	21-0
10/14	Oklahoma A&M [NR/2]	75,349	W	56-0
10/21	at Rice [15/3] *	70,000	W	42-21
11/4	at Texas [7/1] *	65,498	L	20-23
11/11	Texas A&M [NR/7] *	75,447	L	20-25
11/18	Arkansas [NR/14] *	29,000	W	14-7
11/25	Baylor [NR/15] *	50,000	L	0-3
12/2	TCU *	55,000	L	13-27

Total Avg: 59,027 - Home Avg: 61,959

Coach: H.N. Russell

Captains: Kyle Rote, Bobby Collier

INDIVIDUAL STATS

PASSING	CMP	ATT	PCT	YDS	TD	LP
Frederick Benners	109	192	.568	1361	9	66
Kyle Rote	27	66	.409	490	3	72
Harvey Russell	15	22	.682	180	1	26
John Champion	1	4	.250	37	0	37
Benton Musslewhite	3	9	.333	59	1	36
Roberts	1	2	.500	29	0	29
SMU	156	295	.529	2156	14	72

RECEIVING	REC	YDS	AVG	TD	LP
Ben White	26	468	18.0	4	55
John Champion	31	454	14.6	2	66
Benton Musslewhite	14	234	16.7	1	47
James Hawn	13	229	17.6	2	56
Harvey Russell	18	223	12.4	3	36
Kyle Rote	25	221	8.8	1	23
Jon Knight	4	108	27.0	0	72
David Powell	10	100	10.0	0	28
Val Joe Walker	3	38	12.7	1	20
Logan Stollenwerck Jr.	3	28	9.3	0	10
Robert Hooks	3	27	9.0	0	15
Gene Roberts	2	16	8.0	0	9
William Rippey	1	8	8.0	0	8
SMU	153	2154	14.1	14	72

RUSHING	ATT	NET	AVG	LP
Kyle Rote	152	762	5.0	75
John Champion	40	180	4.5	28
Beton Musslewhite	32	158	4.9	18
Gene Roberts	23	139	6.0	35
Jon Knight	26	117	4.5	24
George Forester	33	126	3.8	17
Harvey Russell	23	53	2.3	16
Billy Richards	2	32	16.0	23
Logan Stollenwerck Jr.	10	29	2.9	17
Val Joe Walker	4	29	7.3	9
James Hawn	1	8	8.0	8
David Powell	1	5	5.0	5
D.C. Chancey	1	-1	-1.0	0
Fredrick Benners	12	-137	-11.4	8
SMU	360	1500	4.2	76

INTERCEPTIONS	NO	YDS	AVG	TD	LP
Ray Cleckler	4	110	27.5	1	54
Richard Hightower	3	77	25.7	0	52
David Powell	4	46	11.5	2	15
Val Joe Walker	5	43	8.6	0	14
I.D Russell	1	11	11.0	0	11
Pat Knight	1	13	13.0	0	13
SMU	18	300	16.7	3	54

PUNT RETURNS	NO	YDS	AVG	TD	LP
Val Joe Walker	11	173	15.7	1	56
Billy Richards	9	133	14.8	0	64
Gene Roberts	11	104	9.5	0	16
Benton Musslewhite	1	2	2.0	0	2
SMU	32	412	12.9	1	64

KICKOFF RETURNS	NO	YDS	AVG	LP
William Rote	14	336	24.0	44
Gene Roberts	5	132	26.4	41
William Champion	3	57	19.0	22
Jon Knight	2	23	11.5	13
William Rippey	3	37	12.3	15
Benton Musslewhite	1	18	18.0	18
Val Joe Walker	2	17	8.5	16
George Forester	1	14	14.0	14
SMU	31	634	20.5	44

PUNTING	NO	YDS	AVG	LP
William Rote	41	1434	35.0	66
Harvey Russell	2	69	34.5	60
SMU	43	1503	35.0	66

1951 (3-6-1)

9/22	at Georgia Tech	33,000	L	7-21
9/29	at Ohio St. [3/NR]	80,735	L	0-7
10/6	Missouri	40,000	W	34-0
10/13	at Notre Dame [5/NR]	58,240	W	27-20
10/20	Rice [NR/15] *	53,000	L	7-28
11/3	Texas [12/NR] *	72,000	L	13-20
11/10	at Texas A&M *	24,500	T	14-14
11/17	Arkansas *	33,500	W	47-7
11/24	at Baylor [10/NR] *	30,000	L	13-14
12/1	at TCU [11/NR] *	35,000	L	2-13

Total Avg: 45,997 - Home Avg: 49,625
Coach: H.N. Russell
Captains: Dick Hightower, Hershel Forester, Pat Knight

INDIVIDUAL STATS

PASSING	CMP	ATT	INT	PCT	YDS	TD
Frederick Benners	110	204	12	.539	1306	9
Jerry Norton	10	37	4	.270	240	0
Harvey Russell	4	16	3	.250	78	1
Sam Stollenwerck	8	13	0	.615	50	0
Benton Musslewhite	8	15	2	.533	60	1
Gene Gillis	0	1	0	.000	0	0
SMU	140	286	21	.490	1734	11

RUSHING	ATT	NET	AVG	GAIN	LOSS
Jerry Norton	128	438	3.4	625	187
Benton Musslewhite	70	238	3.4	300	62
Logan Stollenwerck	57	171	3.0	193	22
Al Hansen	18	35	1.9	36	1
Bill Forester	16	33	2.1	39	6
Jon Knight	7	26	3.7	26	0
Val Joe Walker	7	14	2.0	25	11
Gayle Mills	1	11	11.0	11	0
Gene Gillis	2	7	3.5	7	0
John Crawford	2	6	3.0	6	0
David Powell	2	3	1.5	3	0
Dale Moore	1	3	3.0	3	0
Fred Benners	36	-7	-0.2	147	154
Sam Stollenwerck	9	-11	-1.2	14	25
Harvey Russell	10	-22	-2.2	18	40
SMU	366	945	2.6	1453	508

RECEIVING	REC	YDS	AVG	TD
Benton Musslewhite	36	532	14.8	3
Ben White	17	311	18.3	4
Harvey Russell	21	254	12.1	1
David Powell	14	214	15.3	0
Jerry Norton	10	105	10.5	0
Logan Stollenwerck	19	77	4.1	0
Val Joe Walker	5	70	14.0	0
Bill Forester	4	37	9.3	1
James hawn	7	50	7.1	1
James Mahew	3	21	7.0	0
Albert Hansen	3	19	6.3	0
Gayle Mills	1	18	18.0	0
Jon Knight	3	16	5.3	0
Mack Tunnell	1	10	10.0	1
SMU	144	1734	12.0	0

INTERCEPTIONS	NO	YDS	AVG
David Powell	4	38	9.5
Richard Hightower	3	37	12.3
Val Joe Walker	4	32	8.0
Robert Hooks	1	31	31.0
Jerry Norton	3	30	10.0
Harvey Russell	2	28	14.0
Jack Miller	2	6	3.0
William Crisler	2	5	2.5
Benton Musslewhite	1	0	0.0
Bill Forester	1	6	3.0
SMU	23	213	9.3

KICKOFF RETURNS	NO	YDS	AVG
Val Joe Walker	1	22	22.0
Logan Stollenweck	7	141	20.1
Benton Musslewhite	10	176	17.6
Jack Miller	1	24	24.0
Harvey McAtee	1	15	15.0
Jerry Norton	3	25	8.3
Dale Moore	1	15	15.0
Jon Knight	1	13	13.0
William Rippy	2	13	6.5
SMU	27	444	16.4

PUNT RETURNS	NO	YDS	AVG
Val Joe Walker	8	168	21.0
Bill Crisler	8	73	9.1
Benton Musslewhite	4	57	14.3
Jerry Norton	5	46	9.2
Harvey Russell	1	7	7.0
Gene Gillis	1	3	3.0
Dale Moore	1	4	4.0
SMU	28	358	12.8

PUNTING	NO	YDS	AVG
Jerry Norton	32	1338	41.8
David Powell	26	970	37.3
Harvey Russell	18	611	33.9
SMU	76	2919	38.4

1952 (4-5-1)

9/26	Duke [19/NR]	28,000	L	7-14
10/4	Georgia Tech [6/NR]	41,000	L	7-20
10/11	at Missouri	25,000	W	25-7
10/18	at Rice *	56,000	W	21-14
10/25	Kansas [15/NR]	30,000	L	0-26
11/1	at Texas [14/NR] *	57,000	L	14-31
11/8	Texas A&M *	62,000	W	21-13
11/15	at Arkansas	20,000	W	27-17
11/22	Baylor	30,000	T	7-7
11/29	TCU *	32,000	L	7-14

Total Avg: 38,100 - Home Avg: 37,167
Coach: H.N. Russell
Captain: Bill Forester

INDIVIDUAL STATS

PASSING	CMP	ATT	INT	PCT	YDS	TD	LP
Jerry Norton	29	62	2	.468	431	1	34
Duane Nutt	30	53	4	.566	390	2	38
Sam Stollenwerck	22	59	7	.373	340	3	38
Benton Musslewhite	6	10	1	.600	130	1	63
Malcolm Bowers	6	17	2	.353	58	0	19
Frank Eidom	2	6	0	.333	57	0	29
Jack Miller	2	4	0	.500	26	0	24
Dale Moore	0	1	0	.000	0	0	0
SMU	97	212	16	.458	1432	7	63

RECEIVING	REC	YDS	AVG	TD	LP
David Powell	14	261	18.6	1	38
Jack Miller	16	202	12.6	0	30
Benton Musslewhite	13	198	15.2	0	34
Duane Nutt	7	138	19.7	0	29
Val Joe Walker	4	136	34.0	2	63
James hHawn	6	83	13.8	2	23
Edward Bernet	7	78	11.1	0	27
Raymond Berry	5	62	12.4	0	20
Frank Eidom	3	55	18.3	0	29
Roy Pace	5	49	9.8	1	24
Dale Moore	2	46	23.0	1	38
Doyle Nix	2	42	21.0	0	30
Jerry Norton	4	30	7.5	0	15
Albert Hansen	3	25	8.3	0	12
Ronald Case	2	20	10.0	0	11
Gale Mills	1	13	13.0	0	13
Don Kilgore	1	9	9.0	0	9
James Mahew	1	5	5.0	0	5
John Crawford	1	0	0.0	0	0
SMU	97	1452	15.0	7	75

RUSHING	ATT	NET	AVG	TD	LP
Jerry Norton	148	383	2.6	3	36
Frank Eidom	48	191	4.0	1	15
Roy Pace	43	136	3.2	2	15
Jack Miller	41	132	3.2	0	14
Dale Moore	37	124	3.4	2	14
Don Kilgore	22	89	4.0	1	16
Duane Nutt	26	74	2.8	0	12
Albert Hansen	33	71	2.2	3	5
Benton Musslewhite	4	30	7.5	0	21
Sam Stollenwerck	18	31	1.7	0	18
Gale Mills	5	17	3.4	0	5
George Forester	5	10	2.0	1	3
Val Joe Walker	7	8	1.1	0	23
James Hawn	1	3	3.0	0	3
John Kelley	1	-2	-2.0	0	0
SMU	439	1297	3.0	13	36

KICKOFF RETURNS	NO	YDS	AVG	TD	LP
Val Joe Walker	8	185	23.1	0	54
Roy Pace	5	112	22.4	0	28
Thomas Fields	6	54	9.0	0	12
John Kelley	2	41	20.5	0	25
Frank Eidom	3	64	21.3	0	25
Doyle Nix	1	17	17.0	0	17
Alex Litowkin	1	15	15.0	0	15
SMU	26	488	18.8	0	54

PUNT RETURNS	NO	YDS	AVG	LP
Val Joe Walker	5	46	9.2	15
William Crisler	5	38	7.6	13
Jerry Norton	3	37	12.3	29
Frank Eidom	3	32	10.7	16
Roy Pace	4	28	7.0	16
Doyle Nix	1	6	6.0	6
SMU	21	187	8.9	29

INTERCEPTIONS	NO	YDS	AVG	LP
Bill Crisler	3	57	19.0	24
Val Joe Walker	2	34	17.0	21
Alex Litowkin	1	15	15.0	15
Thomas Fields	1	3	3.0	0
Thomas Gillis	2	0	0.0	0
George Forester	1	3	3.0	3
William Rippey	1	0	0.0	0
SMU	11	112	10.2	24

PUNTING	NO	YDS	AVG	LP
Duane Nutt	2	113	56.5	57
Jerry Norton	44	1811	41.2	66
David Powell	8	316	39.5	47
SMU	54	2240	41.5	66

1953 (5-5)

10/3	at Georgia Tech [9/NR]	37,000	L	4-6
10/9	Missouri	35,000	W	20-7
10/17	Rice [11/NR] *	50,000	W	12-7
10/24	at Kansas [NR/13]	29,000	W	14-6
10/31	Texas [NR/11] *	51,000	L	7-16
11/7	at Texas A&M *	20,000	W	23-0
11/14	Arkansas *	26,500	W	13-7
11/21	at Baylor *	30,000	L	21-27
11/28	at TCU *	27,000	L	0-13
12/5	at Notre Dame [2/NR]	35,522	L	14-40

Total Avg: 34,102 - Home Avg: 40,625
Coach: Chalmer Woodard
Captains: Jack Gunlock, Jerry Clem

INDIVIDUAL STATS

PASSING	CMP	ATT	INT	PCT	YDS	TD
Duane Nutt	39	91	12	.429	581	6
Logan Stollenwerck	21	50	6	.420	319	0
Jerry Norton	5	11	2	.455	52	0
Harold O'Brien	3	4	1	.750	29	1
Franklin Eidom	1	5	0	.200	11	0
Donald McIlhenny	0	1	0	.000	0	0
Hayes Gilliam	0	1	0	.000	0	0
SMU	69	163	21	.423	992	7

RUSHING	ATT	NET	AVG	TD	LP
Frank Ediom	63	273	4.3	1	91
Donald McIlhenny	56	264	4.7	1	38
Jerry Norton	58	259	4.5	0	25
Harold O'Brien	60	231	3.9	1	20
Dale Moore	60	205	3.4	2	29
Jack Miller	43	185	4.3	0	31
Blake Tucker	33	106	3.2	1	12
Roy Pace	10	27	2.7	0	7
John Marshall	8	20	2.5	1	12
Don Kilgore	5	19	3.8	0	5
Merilyn Murphey	1	4	4.0	0	4
Robert Goss	0	1	1.0	0	1
Duane Nutt	46	-5	-0.1	2	10
Sam Stollenwerck	18	-65	-3.6	0	9
SMU	461	1524	3.3	9	91

RECEIVING	REC	YDS	AVG	TD
Edward Bernet	17	227	13.4	2
Doyle Nix	12	187	15.6	3
Raymond Berry	11	144	13.1	1
Harold O'Brien	7	112	16.0	1
Donald McIlhenny	3	111	37.0	0
Alex Litowkin	4	60	15.0	0
Franklin Eidom	4	55	13.8	0
Jerry Norton	6	52	8.7	1
Blake Tucker	3	24	8.0	0
William Fox	0	19	19.0	0
John Marshall	1	6	6.0	0
Jack Miller	1	-6	-6.0	0
SMU	69	991	14.4	8

INTERCEPTIONS	NO	YDS	AVG	LP
Duane Nutt	4	53	13.3	24
Jimmy Smith	3	5	1.7	3
Donald McIlhenny	3	0	0.0	0
Harold O'brien	2	8	4.0	8
Roy Pace	1	15	15.0	15
Jerry Norton	1	12	12.0	12
Robert Goss	1	5	5.0	5
Dale Moore	1	81	81.0	81
Sam Stollenwerck	1	2	2.0	2
Frank Eidom	1	0	0.0	0
SMU	18	181	10.1	81

KICKOFF RETURNS	NO	YDS	AVG
Frank Eidom	7	160	22.9
Donald McIlhenny	4	85	21.3
Harold O'Brien	3	54	18.0
Jerry Norton	2	53	26.5
Roy Pace	2	37	18.5
Doyle Nix	2	24	12.0
Alex Litowkin	1	13	13.0
Sam Stollenwerck	1	13	13.0
Duane Nutt	1	12	12.0
Edward Bernet	1	10	10.0
Dale Moore	1	9	9.0
Raymond Berry	1	9	9.0
SMU	26	479	18.4

PUNT RETURNS	NO	YDS	AVG
Frank Eidom	15	160	10.7
Jerry Norton	8	121	15.1
Duane Nutt	6	61	10.2
John Marshall	1	10	10.0
Donald McIlhenny	1	13	13.0
Roy Pace	1	5	5.0
Harold O'Brien	1	4	4.0
SMU	33	374	11.3

PUNTING	NO	YDS	AVG
Don Kilgore	1	43	43.0
Jerry Norton	24	904	37.7
Jack Miller	5	175	35.0
Sam Stollenwerck	6	203	33.8
Duane Nutt	14	468	33.4
SMU	50	1793	35.9

1954 (6-3-1)

10/2	Georgia Tech	34,504	L	7-10
10/9	at Missouri	27,500	W	25-6
10/16	at Rice [15/NR] *	63,500	W	20-6
10/23	Kansas	20,037	W	36-18
10/30	at Texas [NR/18] *	50,000	T	13-13
11/6	Texas A&M *	44,307	W	6-3
11/13	at Arkansas [4/19] *	25,000	W	21-14
11/20	Baylor [20/11] *	47,000	L	21-33
11/27	TCU *	30,022	W	21-6
12/4	Notre Dame [4/NR]	75,704	L	14-26

Total Avg: 41,737 - Home Avg: 44,270
Coach: Chalmer Woodard
Captains: Duane Nutt, Raymond Berry

INDIVIDUAL STATS

PASSING	CMP	ATT	INT	PCT	YDS	TD	LP
Duane Nutt	58	105	10	.552	783	7	44
John Roach	17	40	5	.425	166	0	21
Duane Nutt	2	7	1	.286	10	0	6
John Roach	0	1	1	.000	0	0	0
SMU	77	153	17	.503	959	7	75

RECEIVING	REC	YDS	AVG	TD	LP
Frank Eidom	19	246	12.9	2	23
Raymound Berry	14	217	15.5	0	44
Doyle Nix	9	126	14.0	1	36
Don McIlhenny	10	86	8.6	3	16
Tom Gentry	8	83	10.4	0	17
Hal O'Brien	4	53	13.3	0	31
Ed Bernet	7	96	13.7	1	28
Blake Tucker	1	14	14.0	0	14
John Marshall	2	32	16.0	0	28
Merlyn Murphey	3	6	2.0	0	4
SMU	77	959	12.5	7	44

RUSHING	ATT	NET	AVG	TD	LP
Frank Eidom	126	677	5.4	4	28
John Marshall	68	568	8.4	4	76
Don mcilhenny	62	316	5.1	1	30
Hal O'Brien	41	230	5.6	0	41
Blake Tucker	30	170	5.7	3	11
Duane Nutt	56	64	1.1	6	24
Buzz Kemble	7	43	6.1	0	11
Lyle Walker	3	38	12.7	0	21
Bert Keyes	4	16	4.0	0	7
Merlyn Murphey	13	42	3.2	0	7
John Roach	51	30	0.6	1	19
Ken Roberts	1	0	0.0	0	0
Jim Haynie	8	-42	-5.3	0	9
Team	1	-18	-18.0	0	0
SMU	471	2134	4.5	19	76

INTERCEPTIONS	NO	YDS	AVG	TD	LP
Doyle Nix	1	67	67.0	1	67
John Roach	4	56	14.0	0	27
Duane Nutt	1	10	10.0	0	10
Ed Bernet	1	8	8.0	0	8
John Marshall	1	0	0.0	0	0
Burleigh Arnecke	1	0	0.0	0	0
Raymond Berry	1	6	3.0	0	6
SMU	10	147	14.7	1	67

PUNT RETURNS	NO	YDS	AVG	LP
Duane Nutt	5	105	21.0	11
Frank Eidom	5	79	15.8	30
John Roach	5	42	8.4	19
John Marshell	3	33	11.0	10
Raymound Berry	1	19	19.0	19
Jim Haynie	1	6	6.0	6
SMU	20	284	14.2	30

KICKOFF RETURNS	NO	YDS	AVG	LP
Frank Eidom	13	292	22.5	31
Don McIlhenny	6	132	22.0	30
Blake Tucker	1	36	36.0	36
John Marshall	4	90	22.5	34
Duane Nutt	2	24	12.0	12
Tom Gentry	1	18	18.0	18
Buzz Kemble	1	10	10.0	10
Doyle Nix	1	7	7.0	7
John Roach	1	4	4.0	4
Hal O' Brien	1	12	12.0	12
SMU	31	625	20.2	36

PUNTING	NO	YDS	AVG	LP
Duane Nutt	19	621	32.7	46
John Roach	20	651	32.6	51
Ken Roberts	2	85	42.5	47
Tommy Hairston	1	32	32.0	32
SMU	42	1389	33.1	51

KICKING	XP
Nutt	1-2
Bernet	15-19
Beal	2-4
Steward	1-1
Lucas	1-1
SMU	20-27

1955 (4-6)

9/24	at Notre Dame [11/NR]	56,454	L	0-17
10/1	at Ga. Tech [3/NR]	34,000	L	7-20
10/7	Missouri	25,000	W	13-6
10/15	Rice [15/NR] *	46,000	W	20-0
10/22	at Kansas	20,000	W	33-14
10/29	Texas *	46,000	L	18-19
11/5	at Texas A&M [12/NR] *	38,000	L	2-13
11/12	Arkansas *	32,500	L	0-6
11/19	at Baylor *	20,000	W	12-0
11/26	at TCU [7/NR] *	33,000	L	13-20

Total Avg: 35,095 - Home Avg: 36,125
Coach: Chalmer Woodward
Captains: Forrest Gregg, David Hawk

TEAM STATS

	SMU	Opponents
First Downs	151	120
Rushing Att. - Yds.	461-1956	462-1391
Rushing Yds. / Game	195.6	139.1
Pass Comp. - Att. - Int.	66-154-16	56-115-9
Passing Yds.	941	739
Passing Yds. / Game	94.1	73.9
Punting Age.	37	36.7
Penalties Yds.	508	475

INDIVIDUAL STATS

PASSING	CMP	ATT	INT	PCT	YDS	TD
John Roach	64	141	14	.454	907	6
Charles Arnold	2	11	1	.182	34	0
Ray Masters	0	2	1	.000	0	0
SMU	66	154	16	.429	941	6

RECEIVING	REC	YDS	AVG	TD	LP
Tommy Gentry	10	145	14.5	0	25
Don McIlhenny	6	141	23.5	1	44
Willard Dewveil	5	108	21.6	2	48
Jim Robertson	8	89	11.1	0	25
Lon Slaughter	6	82	13.7	1	44
Charlie Jackson	7	70	10.0	2	39
John Marshell	3	60	20.0	0	18
Smitty Keller	4	44	11.0	0	22
Blake Tucker	5	38	7.6	0	14
Ray Masters	2	36	18.0	0	31
Raleigh Harvey	2	34	17.0	0	24
Hal O'Brien	2	26	13.0	0	15
Buzz Kemble	1	21	21.0	0	21
Dave Michell	1	11	11.0	0	11
Boyd Waggoner	2	25	12.5	0	14
Bert Keyes	1	-1	-1.0	0	0
SMU	65	929	14.3	6	48

RUSHING	ATT	NET	AVG	LP
Don McIlhenny	104	544	5.2	24
John Marshell	83	386	4.7	48
Lon Slaughter	74	295	4.0	18
Charlie Jackson	50	287	5.7	47
John Roach	82	219	2.7	28
Hal O'Brien	17	62	3.6	15
Ray Masters	25	95	3.8	16
Charles Arnold	12	43	3.6	18
Blake Tucker	34	16	0.5	5
Dave Michell	3	9	3.0	4
Bert Keyes	2	2	1.0	2
Buzz Kemble	2	3	1.5	3
Glen Holliday	2	-7	-3.5	0
SMU	490	1954	4.0	48

PUNTING	NO	YDS	AVG	LP	BLK
John Roach	34	1327	39.0	62	0
Buzz Kemble	2	76	38.0	42	0
Ray Masters	5	143	28.6	54	1
SMU	41	1546	37.7	62	1

KICKOFF RETURNS	NO	YDS	AVG	LP
Don McIlhenny	10	221	22.1	28
John Marshell	4	103	25.8	38
Lon Slaughter	3	65	21.7	31
Hal O'Brien	2	46	23.0	30
Blake Tucker	1	30	30.0	30
Charlie Jackson	1	24	24.0	24
Jim Robertson	1	20	20.0	20
Willard Dewveall	1	12	12.0	12
Tommy Gentry	1	12	12.0	12
Raleigh Harvey	1	11	11.0	11
SMU	25	544	21.8	38

PUNT RETURNS	NO	YDS	AVG	LP
John Roach	11	172	15.6	82
Ray Masters	3	120	40.0	10
John Marshell	1	15	15.0	15
Blake Tucker	2	15	7.5	11
Charles Arnold	1	11	11.0	11
Charles Jackson	1	11	11.0	11
Buzz Kemble	1	4	4.0	4
Don McIlhenny	2	8	4.0	5
SMU	22	356	16.2	82

INTERCEPTIONS	NO	YDS	AVG
John Roach	1	24	24.0
Burleigh Arnecke	1	15	15.0
Lon Slaughter	1	12	12.0
Bill Livingston	1	11	11.0
John Marshell	1	9	9.0
Willard Dewveall	1	7	7.0
Dave Michell	1	7	7.0
SMU	7	85	12.1

KICKING	XP
Ray Masters	3-4
Tommy Beal	4-9
Bob Burgess	0-1
Tommy Gentry	1-3
Team	0-1
SMU	8-18

1956 (4-6)

9/22	Notre Dame [3/NR]	61,000	W	19-13
9/29	Georgia Tech [2/5]	46,500	L	7-9
10/6	at Missouri [NR/12]	25,000	W	33-27
10/13	at Duke [NR/19]	25,000	L	6-14
10/20	at Rice *	47,000	W	14-13
11/3	at Texas *	35,000	W	20-19
11/10	Texas A&M [5/NR] *	62,500	L	7-33
11/17	^Arkansas *	34,000	L	13-27
11/24	Baylor [16/NR] *	28,000	L	0-26
12/1	TCU [14/NR] *	32,500	L	6-21

^ At Little Rock, Ark.
Total Avg: 39,650 - Home Avg: 46,100
Coach: Chalmer Woodward
Captains: Bill Livingstone, Smitty Keller

TEAM STATS

	SMU	Opponents
First Downs	138	169
(Rushing)	82	127
(Passing)	47	34
(Penalty)	9	8
Rushing Att. - Yds.	423-1345	551-2514
Rushing Yds. / Game	134.5	251.4
Pass Comp. - Att. - Int.	85-191-16	66-126-9
Passing Yds.	1197	794
Passing Yds. / Game	119.7	79.4
Offense Plays - Yds.	2542	3308
Punting - Yds. - Avg.	43-1526-35.6	39-1400-35.9
Fumbles - Lost	19-14	22-15
Penalties - Yds.	61-551	69-678

INDIVIDUAL STATS

PASSING	CMP	ATT	INT	PCT	YDS	TD
Charlie Arnold	71	157	14	.452	964	8
Larry Click	10	23	1	.435	197	2
Billy Dunn	2	5	0	.400	18	0
Lon Slaughter	1	1	0	1.000	11	0
David Musslewhite	1	5	1	.200	7	0
SMU	85	191	16	.445	1197	10

RECEIVING	REC	YDS	TD	LP
Tommy Gentry	23	255	2	17
Lon Slaughter	15	219	1	48
Willard Dewveall	7	145	1	69
Charlie Jackson	7	124	1	62
Leighton Steward	5	101	2	34
Dan Bowden	5	51	1	35
Boyd Waggoner	5	91	1	36
Ray Masters	6	85	1	18
Bert Keyes	2	9	0	10
Hal Bittenbender	1	10	0	10
Don Stweart	3	49	0	19
Wayne Slankard	2	28	0	15
Billy Dunn	1	16	0	16
Frosty Robinson	1	7	0	7
Frank Smith	1	15	0	15
Jim Holaday	1	12	0	12
SMU	85	1217	10	69

RUSHING	ATT	NET	AVG	TD	LP
Charlie Jackson	97	571	5.9	4	54
Lon Slaugther	68	241	3.5	1	14
Ray Masters	67	229	3.4	0	14
Hal Bittenbender	42	151	3.6	0	25
Larry Click	20	78	3.9	0	23
Dan Bowden	23	77	3.3	0	12
Frank Smith	11	37	3.4	0	10
Wayne Slankard	18	58	3.2	0	7
Joe Vicent	1	3	3.0	0	3
Bert Keyes	1	3	3.0	0	3
Dave Musslewhite	5	0	0.0	0	5
Billy Dunn	5	-15	-3.0	1	9
Charlie Arnold	62	-82	-1.3	2	16
SMU	420	1351	3.2	8	54

PUNTING	NO	YDS	AVG	BLK
Charlie Jackson	32	1153	36.0	0
Don Stewart	6	226	37.7	1
Ray Masters	3	116	38.7	0
Don Kilgore	1	34	34.0	0
SMU	42	1529	36.4	0

PUNT RETURNS	NO	YDS	AVG
Charlie Arnold	3	25	8.3
Larry Click	2	21	10.5
Lon Slaughter	2	12	6.0
Charlie Jackson	2	0	0.0
Frank Smith	1	0	0.0
SMU	10	58	5.8

KICKOFF RETURNS	NO	YDS	AVG
Charlie Jackson	16	318	19.9
Lon Slaughter	5	106	21.2
Dan Bowden	3	64	21.3
Ray Masters	5	68	13.6
Frank Smith	2	33	16.5
Charlie Arnold	2	33	16.5
Ross Love	1	26	26.0
Bob Blakeley	1	11	11.0
Hal Bittenbender	1	11	11.0
SMU	36	670	18.6

1957 (4-5-1)

9/21	at California	45,000	W	13-6
9/28	at Georgia Tech [3/15]	30,000	T	0-0
10/11	Missouri	26,500	L	6-7
10/19	Rice [19/NR] *	36,000	L	21-27
11/2	Texas [13/NR] *	42,000	W	19-12
11/9	at Texas A&M [1/NR] *	28,000	L	6-19
11/16	Arkansas *	25,500	W	27-22
11/23	at Baylor *	15,000	W	14-7
11/30	at TCU *	25,000	L	0-21
12/7	Notre Dame [10/NR]	51,000	L	21-54

Total Avg: 32,400 - Home Avg: 44,270
Coach: Bill Meek
Captains: Ray Masters, Jerry Cornelison

TEAM STATS

	SMU	Opponents
First Downs	136	153
(Rushing)	75	113
(Passing)	57	32
(Penalty)	4	8
Rushing Att. - Yds.	382-1201	579-2217
Rushing Yds. / Game	120.1	221.7
Pass Comp. - Att. - Int.	102-170-13	52-108-13
Passing Yds.	1180	751
Passing Yds. / Game	118	75.1
Offense Plays - Yds.	2381	2968
Punting - Yds. - Avg.	63-2485-39.4	51-1935-37.9
Fumbles - Lost	18-11	33-12
Penalties - Yds.	64-587	47-499

INDIVIDUAL STATS

PASSING	CMP	ATT	INT	PCT	YDS	TD	LP
Don Meredith	71	102	6	.696	912	7	47
Charlie Arnold	14	31	4	.452	92	0	14
Billy Dunn	10	22	0	.455	95	1	18
Ken Lowe	7	13	1	.538	81	0	36
Charlie Jacksom	0	1	1	.000	0	0	0
Lon Slaughter	0	1	1	.000	0	0	0
SMU	102	170	13	.600	1180	8	47

RECEIVING	REC	YDS	AVG	TD	LP
Lon Slaughter	21	203	9.7	2	47
Charlie Jackson	18	257	14.3	0	31
Willard Dewveall	11	146	13.3	0	18
Frank Smith	11	103	9.4	0	22
Jim Welch	10	114	11.4	0	34
Henry Christopher	5	50	10.0	1	15
Billy Dunn	4	87	21.8	1	42
Raleigh Harvey	4	59	14.8	0	20
Boyd Waggoner	3	33	11.0	1	11
Dan Bowden	3	32	10.7	0	10
Ray Masters	2	44	22.0	1	36
Wayne Slankard	2	14	7.0	1	12
Dave Sherer	2	7	3.5	0	5
Frosty Robinson	1	14	14.0	0	14
Brady Wyatt	1	10	10.0	0	10
Leon Rudolph	1	6	6.0	1	6
Tirey Wilemon	2	2	1.0	0	5
Ken Lowe	1	3	3.0	0	-2
SMU	102	1184	11.6	8	47

RUSHING	ATT	NET	AVG	TD	LP
Charlie Jackson	42	234	5.6	9	48
Jim Welch	36	143	4.0	4	24
Don Meredith	87	143	1.6	1	20
Frank Smith	30	119	4.0	1	26
Wayne Slankard	26	107	4.1	0	10
Ray Masters	32	106	3.3	0	11
Lon Slaughter	20	78	3.9	0	11
Ken Lowe	38	75	2.0	0	12
Billy Dunn	23	69	3.0	0	40
Dave Sherer	23	64	2.8	0	9
Dan Bowden	16	47	2.9	0	15
Tirey Wilemon	2	12	6.0	0	11
Charlie Arnold	7	4	0.6	0	7
SMU	382	1201	3.1	15	48

PUNT RETURNS	NO	YDS	AVG	LP
Dan Bowden	3	28	9.3	21
Tirey Wilemon	2	23	11.5	15
Frank Smith	5	17	3.4	9
Charlie Jackson	1	13	13.0	13
Jim Welch	1	5	5.0	5
Lon Slaughter	3	8	2.7	4
SMU	15	94	6.3	21

KICKING	XP	FG
Don Meredith	4-7	
Billy Dunn	2-4	0-2
Stanley Eckert	7-8	
SMU	13-19	0-2

1958 (6-4)

9/27	at Ohio St. [1/20]	63,113	L	20-23
10/4	Notre Dame [7/17]	61,500	L	6-14
10/11	at Missouri [NR/18]	29,000	W	32-19
10/18	Rice [NR/16] *	39,000	L	7-13
10/25	Georgia Tech	27,000	W	20-0
11/1	at Texas [16/NR] *	58,000	W	26-10
11/8	Texas A&M [NR/20] *	53,000	W	33-0
11/15	at Arkansas [NR/15] *	28,000	L	6-13
11/22	Baylor *	26,500	W	33-29
11/29	TCU [7/NR] *	49,000	W	20-13

Total Avg: 43,411 - Home Avg: 42,667
Coach: Bill Meek
Captain: Tom Koening

TEAM STATS

	SMU	Opponents
First Downs	160	141
(Rushing)	84	93
(Passing)	68	47
(Penalty)	8	1
Rushing Att. - Yds.	390-1613	471-2813
Rushing Yds. / Game	161.3	281.3
Pass Comp. - Att. - Int.	114-207-16	78-159-14
Passing Yds.	1652	959
Passing Yds. / Game	165.2	95.9
Offense Plays - Yds.	3265	2813
Punting - Yds. - Avg.	40-1568-39.2	46-1685-36.6
Fumbles - Lost	31-16	34-20
Penalties - Yds.	54-512	53-509

INDIVIDUAL STATS

PASSING	CMP	ATT	INT	PCT	YDS	TD	LP
Don Meredith	65	112	7	.580	952	7	80
Billy Dunn	34	69	4	.493	481	5	35
Ken Lowe	11	18	4	.611	96	2	24
Glynn Gregory	3	3	0	1.000	105	1	47
David Musslewhite	1	3	1	.333	18	0	18
SMU	114	205	16	.556	1652	15	80

RECEIVING	REC	YDS	AVG	TD	LP
Henry Christopher	17	286	16.8	4	80
Glynn Gregory	16	189	11.8	1	28
Frank Jackson	14	139	9.9	2	24
Billy Polk	13	219	16.8	3	35
Tirey Wilemon	12	165	13.8	1	47
Bud Jones	9	107	11.9	1	21
Mike Hackney	6	97	16.2	1	40
Dave Sherer	6	90	15.0	1	19
Jim Welch	5	153	30.6	1	78
Charlisle Robinson	4	81	20.3	0	31
Norman Marshell	4	36	9.0	0	15
Pat Neill	4	67	16.8	0	41
Frank Smith	1	18	18.0	0	18
Dan Bowden	1	2	2.0	0	2
Don Meredith	1	9	9.0	0	-9
Rene Medellin	1	12	12.0	0	12
SMU	114	1670	14.6	15	80

RUSHING	ATT	NET	AVG	TD	LP
Tirey Wilemon	48	350	7.3	2	57
Don Meredith	77	230	3.0	8	24
Jim Welch	52	210	4.0	0	60
Glynn Gregory	55	208	3.8	1	18
Billy Polk	23	169	7.3	0	42
Frank Jackson	33	161	4.9	0	35
Billy Dunn	42	117	2.8	2	21
Mike Hackney	27	101	3.7	1	16
Ken Lowe	14	24	1.7	0	6
Newell McCallum	6	21	3.5	0	4
Norman Marshell	5	14	2.8	0	8
Dan Bowden	2	5	2.5	0	3
Frank Smith	1	2	2.0	0	2
David Musslewhite	4	1	0.3	0	4
Steve Smith	1	0	0.0	0	0
SMU	390	1613	4.1	14	60

PUNTING	NO	YDS	AVG	LP
Carlisle Robinson	3	125	41.7	45
Henry Christopher	23	931	40.5	56
Glynn Gregory	9	337	37.4	58
Dave Sherer	5	175	35.0	43
SMU	40	1568	39.2	202

KICKING	XP	2PT
Don Meredith		2
Billy Polk		1
Glynn Gregory		1
Stan Eckert	9	
SMU	9	4

PUNT RETURNS	NO	YDS	AVG	LP
Norman Marshell	2	88	44.0	75
Glynn Gregory	5	72	14.4	40
Tirey Wilemon	7	59	8.4	21
Frank Jackson	4	32	8.0	18
Billy Polk	1	2	2.0	2
SMU	19	253	13.3	75

1959 (5-4-1)

9/26	at Georgia Tech [16/6]	43,000	L	12-16
10/3	Navy [15/NR]	46,000	W	20-7
10/9	Missouri [NR/15]	33,000	W	23-2
10/17	at Rice [NR/16] *	65,000	T	13-13
10/24	Texas Tech	30,000	W	21-13
10/31	Texas [4/NR] *	65,000	L	0-21
11/7	at Texas A&M *	19,000	W	14-11
11/14	Arkansas [20/NR] *	31,000	L	14-17
11/21	at Baylor *	25,000	W	30-14
11/28	at TCU [8/NR] *	40,000	L	0-19

Total Avg: 39,700 - Home Avg: 41,000
Coach: Bill Meek
Captain: Don Meredith

TEAM STATS

	SMU	Opponents
First Downs	132	152
(Rushing)	64	111
(Passing)	64	35
(Penalty)	4	6
Rushing Att. - Yds.	386-1137	468-1850
Rushing Yds. / Game	113.7	185.0
Pass Comp. - Att. - Int.	114-201-11	64-171-11
Passing Yds.	1460	770
Passing Yds. / Game	146.0	77.0
Offense Plays - Yds.	587-2597	639-2620
Punting - Yds. - Avg.	63-2121-33.7	50-1798-36.0
Fumbles - Lost	21-9	32-15
Penalties - Yds.	53-537	43-369

INDIVIDUAL STATS

PASSING	CMP	ATT	INT	PCT	YDS	TD	LP
Don Meredith	105	181	10	.580	1266	11	45
Ken Lowe	3	7	1	.429	111	1	50
Harold Morgan	5	9	0	.555	61	0	16
Gkynn Gregory	1	4	0	.250	22	0	22
SMU	114	201	11	.567	1460	12	50

RECEIVING	REC	YDS	AVG	TD	LP
Glynn Gregory	30	369	12.3	2	45
Tirey Wilemon	14	256	18.3	1	56
Bud Jones	11	87	7.9	3	17
Billy Polk	10	117	11.7	1	25
Henry Christopher	9	147	16.3	1	26
Frank Jackson	8	65	8.1	1	22
Pat Neill	7	106	15.1	1	31
Buddy Nicols	7	93	13.3	1	29
Jim Welch	7	72	10.3	0	22
Don Stewart	4	55	13.8	0	16
Mike Hackney	3	57	19.0	1	28
Norman Marshell	2	27	13.5	0	21
Brady Wyatt	1	5	5.0	0	0
Charles Terrell	1	4	4.0	0	4
SMU	114	1460	12.8	12	45

RUSHING	ATT	NET	AVG	TD	LP
Glynn Gregory	50	269	5.4	1	58
Frank Jackson	25	172	6.9	2	87
Tirey Wilemon	36	163	4.5	0	45
Jim Welch	49	159	3.2	2	11
Mike Hackney	44	157	3.6	0	15
Billy Polk	37	135	3.6	0	17
Don Meredith	102	25	0.2	2	17
Larry Westbrook	8	20	2.5	0	6
Norman Marshell	9	19	2.1	0	13
Ken Lowe	13	9	0.7	0	4
Steve Smith	2	6	3.0	0	5
Harold Morgan	7	3	0.4	1	3
Max Christian	1	1	1.0	0	1
Newell McCallum	3	-1	-0.3	0	2
SMU	386	1137	2.9	8	87

PUNTING	NO	YDS	AVG	LP
Harold Morgan	3	119	39.7	43
Henry Christopher	31	1152	37.2	64
Don Meredith	1	37	37.0	37
Gylnn Gregory	21	730	34.8	45
Don Stewart	3	83	27.7	35
Team	4	0	0.0	0
SMU	63	2121	33.7	64

INTERCEPTIONS	NO	YDS	AVG	TD	LP
Tirey Wilemon	3	123	41.0	1	95
Ken Lowe	2	9	4.5	0	6
Bobby Hamm	1	31	31.0	1	31
Gylnn Gregory	1	31	31.0	0	31
Norman Marshell	1	21	21.0	0	21
Mike Hackney	1	8	8.0	0	8
Billy Polk	1	2	2.0	0	2
Jim Welch	1	0	0.0	0	0
SMU	11	225	20.5	2	95

KICKOFF RETURNS	NO	YDS	AVG	LP
Don Meredith	5	119	23.8	34
Tirey Wilemon	5	114	22.8	27
Sam Shelton	1	21	21.0	21
Billy Polk	4	76	19.0	25
Henry Christopher	1	18	18.0	18
Harold Morgan	2	36	18.0	25
Jim Welch	3	53	17.7	19
Pat Neill	2	13	6.5	13
SMU	23	450	19.6	34

PUNT RETURNS	NO	YDS	AVG
Frank Jackson	2	63	31.5
Norman Marshell	1	10	10.0
Tirey Wilemon	1	8	8.0
Billy Polk	7	34	4.9
SMU	11	115	10.5

1960 (0-9-1)

9/17	at Missouri	26,500	L	0-20
9/24	at Ohio St. [20/NR]	84,296	L	0-24
10/8	Navy [6/NR] (Norfolk, Va.)	30,000	L	7-26
10/15	Rice *	26,500	L	0-47
10/22	at Texas Tech *	32,000	L	7-28
10/29	at Texas *	34,000	L	7-17
11/5	Texas A&M *	35,000	T	0-0
11/12	at Arkansas [9/NR] *	31,500	L	3-26
11/19	Baylor *	23,000	L	7-20
11/26	TCU *	20,000	L	0-13

Total Avg: 34,280 - Home Avg: 28,625
Coach: Bill Meek
Captains: Glynn Gregory, Jerry Mays

TEAM STATS

	SMU	Opponents
First Downs	99	159
(Rushing)	54	99
(Passing)	42	56
(Penalty)	3	4
Rushing Att. - Yds.	384-999	503-1876
Rushing Yds. / Game	99.9	187.6
Pass Comp. - Att. - Int.	65-155-14	75-145-6
Passing Yds.	811	1001
Passing Yds. / Game	81.1	100.1
Offense Plays - Yds.	539-1810	648-2877
Punting - Yds. - Avg.	59-1974-33.5	55-2000-36.4
Fumbles - Lost	21-16	18-12
Penalties - Yds.	30-249	50-446

INDIVIDUAL STATS

PASSING	CMP	ATT	INT	PCT	YDS	TD	LP
Frank Jackson	25	54	4	.463	298	2	20
Bobby Reed	14	26	1	.538	210	0	43
Jerry Sebek	14	37	3	.378	160	0	24
Rogar Braugh	6	15	0	.400	47	0	16
Arlan Flake	3	15	5	.200	50	0	19
Glynn Gregory	2	3	0	.667	33	0	20
Billy Polk	1	3	0	.333	13	0	13
Norman Marshell	0	1	0	.000	0	0	0
Doyce Walker	0	1	1	.000	0	0	0
SMU	65	155	14	.419	811	2	43

RECEIVING	REC	YDS	AVG	TD	LP
Tommy Brennan	11	117	10.6	0	18
Glynn Gregory	8	120	15.0	1	43
Billy Polk	8	117	14.6	0	18
Billy Murff	5	62	12.4	0	16
Rene Medellin	5	52	10.4	1	17
Buddy Nichols	4	66	16.5	0	20
Happy Nelson	3	55	18.3	0	37
Pat Neill	3	41	13.7	0	20
Frank Jackson	3	28	9.3	0	19
Mike Hackney	3	24	8.0	0	13
Doyce Walker	2	31	15.5	0	18
Norman Marshell	2	14	7.0	0	13
Larry Westbrook	1	24	24.0	0	24
John Glusing	1	15	15.0	0	15
Gene Sherman	1	13	13.0	0	13
Don Hill	1	9	9.0	0	9
Jim Barber	1	8	8.0	0	8
Buzzy Foster	1	8	8.0	0	8
Arnold Tauch	1	4	4.0	0	4
Newell McCallum	1	3	3.0	0	3
SMU	65	811	12.5	2	43

PUNTING	NO	YDS	AVG	LP
Rogar Braugh	17	639	37.6	60
Rene Medellin	16	541	33.8	52
Glynn Gregory	24	794	33.1	43
Team	2	0	0.0	0
SMU	59	1974	33.5	155

RUSHING	ATT	NET	AVG	TD
Frank Jackson	80	329	4.1	0
Gene Sherman	45	173	3.8	1
Billy Polk	34	115	3.4	0
Glynn Gregory	28	95	3.4	1
Tommy Brennan	31	68	2.2	0
Newell McCallum	21	63	3.0	0
John Ed Clarke	12	50	4.2	0
Mike Hackney	28	45	1.6	0
Norman Marshell	14	27	1.9	0
Larry Westbrook	8	26	3.3	0
Billy Murff	9	20	2.2	0
Ray Schoenke	5	16	3.2	0
Doyce Walker	10	14	1.4	0
Arlan Flake	13	12	0.9	0
Don Hill	1	5	5.0	0
Jerry Sebek	22	5	0.2	0
Rogar Braugh	11	-19	-1.7	0
Bobby Reed	12	-45	-3.8	0
SMU	384	999	2.6	2

PUNT RETURNS	NO	YDS	AVG	LP
Frank Jackson	7	83	11.9	47
Tommy Brennan	4	35	8.8	14
Billy Polk	4	18	4.5	6
Norman Marshell	1	14	14.0	14
Glynn Gregory	3	12	4.0	10
Ray Schoenke	1	9	9.0	9
Mike Rice	1	3	3.0	3
SMU	21	174	8.3	42

KICKOFF RETURNS	NO	YDS	AVG	LP
Billy Polk	9	139	15.4	25
Tommy Brennan	7	135	19.3	27
Glynn Gregory	3	65	21.7	24
Nroman Marshell	2	46	23.0	28
Doyce Walker	2	37	18.5	23
Newell McCallum	1	20	20.0	20
Don Hill	1	19	19.0	19
Buddy Nichols	2	15	7.5	8
Mike Hackney	1	11	11.0	11
John Ed Clarke	1	10	10.0	10
Gene Sherman	1	8	8.0	8
Rogar Braugh	1	7	7.0	7
Rene Medellin	1	0	0.0	0
SMU	32	512	16.0	52

1961 (2-7-1)

9/23	Maryland	17,000	L	6-14
9/29	at Southern Cal	29,148	L	16-21
10/7	Air Force	28,000	W	9-7
10/21	at Rice *	37,000	L	0-10
10/28	Texas Tech *	17,000	W	8-7
11/4	Texas [3/NR] *	41,000	L	0-27
11/11	at Texas A&M *	18,000	L	12-25
11/18	Arkansas *	17,000	L	7-21
11/25	at Baylor *	17,000	L	6-31
12/2	at TCU *	20,000	T	28-28

Total Avg: 24,115 - Home Avg: 24,000
Coach: Bill Meek
Captains: Bobby Hunt, Max Christian, Mike Rice

INDIVIDUAL STATS

PASSING	CMP	ATT	INT	PCT	YDS	TD	LP
Jerry Rhome	74	129	6	.574	693	5	35
Roger Braugh	17	42	1	.405	147	0	27
Cecil Morgan	10	24	4	.417	116	0	21
William Gannon	2	2	0	1.000	-5	0	4
Thomas Brennan	0	1	0	.000	0	0	0
SMU	103	198	11	.520	951	5	35
OPPONENTS	76	158	9	.481	1006	5	69

RECEIVING	REC	YDS	AVG	TD	LP
William Gannon	17	155	9.1	0	29
Thomas Sherwin	15	108	7.2	1	14
Thomas Brennan	14	116	8.3	2	31
Albert Nichols	13	161	12.4	1	16
Donald Campbell	9	104	11.6	1	24
Ray Green	7	105	15.0	0	27
Lewis Albright	7	58	8.3	0	21
Norman Nelson	6	53	8.8	0	16
Rene Medellin	3	37	12.3	0	15
Arlon Flake	2	46	23.0	0	35
Doyce Walker	2	14	7.0	0	9
John Clarke	2	-2	-1.0	0	5
Jimmy Reeves	1	13	13.0	0	13
Bob Clement	1	17	17.0	0	17
Billy Murff	1	11	11.0	0	11
John Richey	1	10	10.0	0	10
Robert Henry	1	4	4.0	0	4
Jerry Rhome	1	-9	-9.0	0	0
SMU	103	1001	9.7	5	35
OPPONENTS	76	1006	13.2	5	69

RUSHING	ATT	NET	AVG	TD	LP
William Gannon	57	187	3.3	1	21
Thomas Brennan	35	128	3.7	1	35
Thomas Sherwin	27	122	4.5	2	30
John Clarke	34	122	3.6	2	13
Arlan Flake	31	99	3.2	0	11
Jerry Rhome	92	82	0.9	0	12
Lewis Albright	16	55	3.4	0	14
Doyce Walker	16	54	3.4	1	11
Cecil Morgan	19	35	1.8	0	6
John Richey	10	32	3.2	0	7
Donald Campbell	7	13	1.9	0	5
Louie Long	1	5	5.0	0	5
Mike Rice	1	2	2.0	0	2
Roger Braugh	28	1	0.0	0	23
SMU	374	937	2.5	7	35
OPPONENTS	504	2157	4.3	21	93

INTERCEPTIONS	NO	YDS	AVG	TD
Mike Kelsey	3	33	11.0	0
Max Christian	2	0	0.0	0
William Gannon	1	23	23.0	0
Albert Nichols	1	19	19.0	1
Donald Campbell	1	0	0.0	0
Bobby Hunt	1	0	0.0	0
SMU	9	75	8.3	1
OPPONENTS	10	136	13.6	1

PUNTING	NO	YDS	AVG	LP
William Gannon	2	86	43.0	50
Cecil Morgan	10	419	41.9	50
Roger Braugh	19	621	32.7	49
Jerry Rhome	32	1119	35.0	65
Team	1	0	0.0	0
SMU	61	2245	36.8	65
OPPONENTS	45	1662	36.9	57

KICKING	XP	2PT	FG
Dennis Partee	15-15		6-14
SMU	15-15	0-0	6-14
OPPONENTS	18-18	1-1	7-11

KICKOFF RETURNS	NO	YDS	AVG	LP
Thomas Sherwin	7	117	16.7	20
William Gannon	7	99	14.1	39
Thomas Brennan	6	141	23.5	30
Jimmy Reeves	3	61	20.3	22
Donald Campbell	2	39	19.5	20
Albert Nichols	1	30	30.0	30
Billy Murff	1	24	24.0	24
Cecil Morgan	1	21	21.0	21
Lewis Albright	1	20	20.0	20
Norman Nelson	1	15	15.0	15
Ray Green	1	15	15.0	15
Arlon Flake	1	9	9.0	9
Rene Medellin	1	7	7.0	7
SMU	33	598	18.1	39
OPPONENTS	22	502	22.8	43

PUNT RETURNS	NO	YDS	AVG	LP
Thomas Sherwin	4	87	21.8	55
Thomas Brennan	4	48	12.0	23
Lewis Albright	2	27	13.5	20
William Gannon	4	13	3.3	10
John Richey	1	12	12.0	12
Doyce Walker	2	12	6.0	9
Norman Nelson	1	8	8.0	8
John Hughes	1	0	0.0	0
SMU	19	207	10.9	55
OPPONENTS	26	227	8.7	40

1962 (2-8)

9/22	at Maryland	33,000	L	0-7
9/29	Southern Cal [9/NR]	14,000	L	3-33
10/6	Air Force	28,000	L	20-25
10/20	Rice *	15,000	W	15-7
10/27	at Texas Tech *	32,000	W	14-0
11/3	at Texas [5/NR] *	41,000	L	0-6
11/10	Texas A&M *	39,500	L	7-12
11/17	^Arkansas [7/NR] *	41,000	L	7-9
11/24	Baylor *	12,000	L	13-17
12/1	TCU *	15,400	L	9-14

^ At Little Rock, Ark.
Total Avg: 28,390 - Home Avg: 21,150
Coach: Hayden Fry
Captains: Tommy Brennan, Les Stewart, Jack Rhoads

INDIVIDUAL STATS

PASSING	CMP	ATT	INT	PCT	YDS	TD
Don Campbell	43	89	4	.483	450	3
Max Derden	21	50	6	.420	245	0
Rogar Braugh	13	30	2	.433	132	0
Billy Gannon	1	2	0	.500	8	1
Lewis Gannon	1	1	0	1.000	3	0
Danny Thomas	0	2	1	.000	0	0
SMU	79	174	13	.454	838	4

RECEIVING	REC	YDS	AVG	TD	LP
Billy Gannon	23	235	10.2	1	56
Tommy Brennan	10	76	7.6	1	16
Bill Harlan	9	134	14.9	0	38
John Graves	7	85	12.1	0	16
Tom Hillary	6	83	13.8	1	20
Ray Green	6	67	11.2	0	17
Tom Sherwin	6	46	7.7	1	21
Lewis Albright	4	29	7.3	0	13
Doyce Walker	3	41	13.7	0	15
John Ed Clarke	3	20	6.7	0	8
John Richey	1	17	17.0	0	17
Don Crowder	1	5	5.0	0	5
SMU	79	838	10.6	4	56

RUSHING	ATT	NET	AVG	TD	LP
Don Campbell	76	299	3.9	2	48
John Ed Clarke	76	269	3.5	2	20
Doyce Walker	30	147	4.9	0	12
Billy Gannon	43	140	3.3	0	15
Tommy Brennan	28	108	3.9	1	17
John Richey	25	83	3.3	0	12
Max Derden	50	78	1.6	1	19
Lewis Albright	21	73	3.5	0	15
Tom Sherwin	15	55	3.7	1	17
Rogar Braugh	32	37	1.2	1	17
Tommy Caughran	8	25	3.1	0	8
Don Crowder	12	22	1.8	0	6
Danny Thomas	2	0	0.0	0	0
SMU	418	1336	3.2	8	76

PUNTING	NO	YDS	AVG	LP
Danny Thomas	69	2806	40.7	60
SMU	69	2806	40.7	60

KICKING	XP	2PT	FG
John Rickey	8-8		2-6
Tommy Brennen		1-1	
Don Campbell		0-1	
Rogar Braugh		0-1	
Max Derden		0-2	
SMU	8-8	1-5	2-6

INTERCEPTIONS	NO	YDS	AVG
Tommy Brennan	2	41	20.5
Billy Gannon	1	5	5.0
Jack Rhoads	2	13	6.5
Bill Harlan	1	5	5.0
John Hudges	6	82	13.7
Tom Hillary	1	11	11.0
Tommy Caughran	1	0	0.0
John Richey	2	23	11.5
Martin Cude	1	1	1.0
SMU	17	181	10.6

KICKOFF RETURNS	NO	YDS	AVG
Tommy Brennan	9	193	21.4
Billy Gannon	9	188	20.9
Lewis Albright	2	46	23.0
Don Campbell	1	11	11.0
Tom Sherwin	2	56	28.0
Don Crowder	2	41	20.5
Tommy Caughran	1	24	24.0
Max Derden	1	14	14.0
Rogar Braught	1	15	15.0
SMU	28	588	21.0

PUNT RETURNS	NO	YDS	AVG
Tommy Brennan	7	92	13.1
Billy Gannon	7	66	9.4
Tom Sherwin	1	11	11.0
Don Crowder	3	28	9.3
Tommy Caughran	1	9	9.0
SMU	19	206	10.8

1963 (4-7)

9/28	at Michigan	36,659	L	16-27
10/5	Air Force	30,000	W	10-0
10/11	Navy [4/NR]	37,000	W	32-28
10/19	at Rice *	52,000	L	7-13
10/26	Texas Tech *	19,000	L	6-13
11/2	Texas [1/NR] *	59,000	L	12-17
11/9	at Texas A&M *	15,000	W	9-7
11/16	Arkansas *	24,000	W	14-7
11/30	at TCU *	19,672	L	15-22
12/7	at Baylor *	26,000	L	6-20
	Sun Bowl			
12/31	Oregon	26,500	L	14-21

Total Avg: 31,348 - Home Avg: 33,800
Coach: Hayden Fry
Captains: Ronnie Cosper, Martin Cude, Billy Gannon

INDIVIDUAL STATS

PASSING	CMP	ATT	INT	PCT	YDS	TD
Danny Thomas	66	138	7	.478	846	4
Mac White	21	44	2	.477	217	1
Tommy Caughran	4	4	0	1.000	67	1
Don Campbell	1	7	0	.143	5	0
Max Derden	0	2	0	.000	0	0
John Roderick	0	1	0	.000	0	0
SMU	92	196	9	.469	1135	6

RECEIVING	REC	YDS	AVG	TD	LP
Tom Haillary	25	306	12.2	2	28
BillyGannon	14	226	16.1	3	24
Larry Jernigan	10	123	12.3	0	23
John Richey	9	117	13.0	0	15
John Roderick	8	69	8.6	0	22
Jimmy Taylor	6	80	13.3	1	28
John Graves	5	64	12.8	0	30
Mike Tabor	4	27	6.8	0	12
Tom Sherwin	3	22	7.3	0	15
Dave Corder	3	32	10.7	0	14
Richard Stark	2	55	27.5	0	40
Ron Reel	1	13	13.0	0	13
Bill Harlan	1	9	9.0	0	9
Tommy Caughran	1	-8	-8.0	0	-8
SMU	92	1135	12.3	6	40

RUSHING	ATT	NET	AVG	TD	LP
John Roderick	60	345	5.8	3	45
Tom Sherwin	59	264	4.5	1	58
Mac White	75	189	2.5	2	22
Danny Thomas	71	141	2.0	2	11
Billly Gannon	48	124	2.6	4	14
Mike Tabor	27	95	3.5	0	13
Jimmy Taylor	21	73	3.5	0	9
Larry Jernigan	5	39	7.8	0	19
Tommy Caughran	7	15	2.1	0	6
Richard Stark	9	23	2.6	0	5
Don Campbell	14	8	0.6	0	9
Ron Reel	2	5	2.5	0	5
Earl Beckett	1	3	3.0	0	3
Max Derden	5	-5	-1.0	0	3
John Buchanan	1	-18	-18.0	0	-18
SMU	405	1301	3.2	12	58

PUNTING	NO	YDS	AVG	LP
Danny Thomas	48	2110	44.0	67
John Buchanan	9	248	27.6	47
SMU	57	2358	41.4	67

KICKING	XP	2PT	FG
Billy Gannon		0-1	
John Roderick		0-1	
Danny Thomas	2-4	1-5	
Mac White		0-4	
John Richey	5-7	1-1	2-3
Tom Sherwin		1-1	
John Graves		1-1	
Max Derden		1-1	
SMU	7-11	5-15	2-3

INTERCEPTIONS	NO	YDS	AVG
Billy Gannon	4	42	10.5
Tommy Caughran	1	70	70.0
Don Campbell	3	64	21.3
John Richey	1	22	22.0
Dave Corder	1	15	15.0
Danny thomas	1	8	8.0
David Wilson	1	0	0.0
SMU	12	221	18.4

KICKOFF RETURNS	NO	YDS	AVG
Billy Gannon	9	225	25.0
Tommy Caughran	1	28	28.0
Don Camplbell	1	8	8.0
John Roderick	8	195	24.4
Larry Jernigan	3	49	16.3
Richard Stark	2	43	21.5
John Richey	1	10	10.0
Ron Reel	3	45	15.0
Jimmy Taylor	1	15	15.0
Mac White	1	26	26.0
Danny Thomas	1	17	17.0
Mike Tabor	1	12	12.0
SMU	32	673	21.0

PUNT RETURNS	NO	YDS	AVG
Billy Gannon	13	88	6.8
Larry Jernigan	2	26	13.0
Robert Oyler	1	22	22.0
Max Derden	2	26	13.0
Ron Reel	2	3	1.5
Jimmy Taylor	2	12	6.0
John Hudges	1	3	3.0
SMU	23	180	7.8

1964 (1-9)

9/19	at Florida	33,000	L	8-24
9/26	at Ohio St. [5/NR]	80,737	L	8-27
10/3	Texas-Arlington	20,000	W	14-0
10/17	Rice *	24,000	L	6-7
10/24	at Texas Tech *	36,000	L	0-12
10/31	at Texas [6/NR] *	69,000	L	0-7
11/7	Texas A&M *	32,000	L	0-23
11/14	at Arkansas [3/NR] *	33,000	L	0-44
11/21	Baylor *	15,000	L	13-16
11/28	TCU *	12,000	L	6-17

Total Avg: 39,474 - Home Avg: 20,600
Coach: Hayden Fry
Captains: John Knee, Bob Oyler, Bill Harlan

INDIVIDUAL STATS

PASSING	CMP	ATT	INT	PCT	YDS	TD	LP
Daniel Thomas	49	121	10	.405	491	0	27
Roy Oefinger	23	51	3	.451	206	1	18
Larry Mullins	2	5	2	.400	39	0	25
James Taylor	1	2	0	.500	16	1	19
Thomas Caughran	0	2	2	.000	0	0	0
Alton Crowder	0	1	1	.000	0	0	0
SMU	75	182	18	.412	752	2	27

RECEIVING	REC	YDS	AVG	TD	LP
Alton Crowder	18	150	8.3	0	25
Richard Stark	13	120	9.2	0	16
James Taylor	12	134	11.2	1	16
Floyd Burke	9	121	13.4	0	27
Michael Ferguson	7	82	11.7	0	21
Paul Reinowski	6	64	10.7	1	19
Michael Tabor	4	49	12.3	0	18
Fred Stier	2	31	15.5	0	17
Charles Gibson	1	9	9.0	0	9
John Maag	1	5	5.0	0	5
William Stewart	1	5	5.0	0	5
Roy Oefinger	1	-15	-15.0	0	-15
SMU	75	755	10.1	2	27

RUSHING	ATT	NET	AVG	LP
Floyd Burke	51	174	3.4	21
Richard Stark	63	172	2.7	21
Paul Reinowski	53	146	2.8	16
Roy Oefinger	58	123	2.1	20
James Taylor	27	66	2.4	15
Alton Crowder	11	58	5.3	14
John Maag	15	49	3.3	11
Michael Ferguson	11	40	3.6	8
Jim Wise	7	21	3.0	7
William Stewart	3	19	6.3	9
Charles Gibson	3	10	3.3	8
Larry Mullins	5	9	1.8	7
Thomas Caughran	3	8	2.7	7
Ronald Reel	2	6	3.0	4
Jerry Griffin	2	6	3.0	2
Glen Terry	1	-5	-5.0	-5
Thomas	73	-129	-1.8	9
SMU	388	773	2.0	21

PUNTING	NO	YDS	AVG	LP
Daniel Thomas	59	2486	42.1	81
Corky Terry	20	801	40.1	51
James Taylor	1	46	46.0	46
SMU	80	3333	41.7	81

KICKING	XP	2PT	FG
Roy Oefinger		2-3	
Daniel Thomas	1-1		2-3
John Cravens	2-3		
SMU	3-4	2-3	2-3

INTERCEPTIONS	NO	YDS	AVG
Richard Stark	2	67	33.5
Alton Crowder	1	19	19.0
Ronald Reel	2	29	14.5
Fred Stier	1	0	0.0
James Sitton	1	7	7.0
William Stewart	2	6	3.0
SMU	9	128	14.2

PUNT RETURNS	NO	YDS	AVG
James Taylor	13	170	13.1
Richard Stark	7	41	5.9
Floyd Burke	1	5	5.0
William Harian	1	4	4.0
Ronald Reel	3	14	4.7
Fred Stier	1	0	0.0
SMU	26	234	9.0

KICKOFF RETURNS	NO	YDS	AVG
James Taylor	15	294	19.6
Richard Stark	1	18	18.0
Floyd Burke	7	152	21.7
Paul Reinowski	3	35	11.7
Michael Ferguson	1	26	26.0
Charles Gibson	1	22	22.0
Larry Mullins	1	13	13.0
Michael Tabor	2	20	10.0
Alton Crowder	3	44	14.7
SMU	34	624	18.4

1965 (4-5-1)

9/18	at Miami (Fla.)	46,494	W	7-3
9/25	at Illinois	45,714	L	0-42
10/2	Purdue [2/NR]	17,000	T	14-14
10/16	at Rice *	30,000	W	17-14
10/23	Texas Tech *	40,000	L	24-26
10/30	Texas [9/NR] *	40,000	W	31-14
11/6	at Texas A&M *	19,000	W	10-0
11/13	Arkansas [2/NR] *	68,500	L	3-24
11/20	at Baylor *	20,000	L	10-20
11/27	at TCU *	19,000	L	7-10

Total Avg: 34,571 - Home Avg: 32,375
Coach: Hayden Fry
Captains: Mac White, Ron Reel

INDIVIDUAL STATS

PASSING	CMP	ATT	INT	PCT	YDS	TD	LP
Mac White	52	130	11	.400	658	4	44
Michael Livingston	18	39	1	.462	207	2	45
James Halla	2	8	1	.250	32	0	18
Larry Jernigan	2	4	2	.500	22	0	12
Glen Terry	2	2	0	1.000	34	0	19
Roy Oefinger	0	1	0	.000	0	0	0
SMU	76	184	15	.413	953	6	45
OPPONENTS	113	225	13	.502	1354	10	0

RECEIVING	REC	YDS	AVG	TD	LP
John Roderick	24	348	14.5	5	45
Glen Terry	14	179	12.8	0	18
Larry Jernigan	8	139	17.4	0	39
Robert Goodrich	8	86	10.8	1	19
Roy Oefinger	5	48	9.6	0	15
James Hagle	3	40	13.3	0	22
Paul Loyd	3	37	12.3	0	15
Michael Tabor	3	14	4.7	0	7
Michael Moore	2	30	15.0	0	18
Harold Richardson	2	23	11.5	0	12
Michael Livingston	2	2	1.0	0	11
Charles Gibson	1	4	4.0	0	4
David Shuford	1	3	3.0	0	3
SMU	76	953	12.5	6	45
OPPONENTS	113	1354	12.0	10	0

RUSHING	ATT	NET	AVG	LP
Mac White	176	486	2.8	21
James Hagle	78	333	4.3	93
Larry Jernigan	88	256	2.9	15
Michael Livingston	62	240	3.9	27
Michael Tabor	51	181	3.5	13
Glen Terry	18	34	1.9	15
Charles Gibson	11	25	2.3	5
John Roderick	15	25	1.7	15
Roy Oefinger	7	20	2.9	13
Paul Loyd	4	16	4.0	15
Michael Moore	4	14	3.5	5
James Halla	1	1	1.0	1
Team	1	-8	-8.0	8
SMU	516	1623	3.1	93
OPPONENTS	423	1092	2.6	

INTERCEPTIONS	NO	YDS	AVG
Richard Stark	2	4	2.0
William Stewart	2	12	6.0
Don Crowder	1	0	0.0
John Lagrone	1	0	0.0
Wayne Rape	1	2	2.0
Jerry Griffen	1	9	9.0
Larry Jernigan	1	10	10.0
Larry Mullins	4	75	18.8
SMU	13	112	8.6
OPPONENTS	15	193	12.9

PUNTING	NO	YDS	AVG	LP
Corky Terry	58	2224	38.3	75
Jim Hagle	12	579	48.3	70
SMU	70	2803	40.0	75
OPPONENTS	68	2802	41.2	

KICKING	XP	2PT	FG
Dennis Partee	15-15		6-14
SMU	15-15	0-0	6-14
OPPONENTS	18-18	1-1	7-11

KICKOFF RETURNS	NO	YDS	AVG
John Roderick	9	159	17.7
Paul Loyd	3	59	19.7
Michael Livingston	4	69	17.3
Charles Gibson	1	17	17.0
Roy Oefinger	1	21	21.0
Jim Hagle	7	109	15.6
Larry Jernigan	4	56	14.0
Lynn Thornhill	1	2	2.0
SMU	30	492	16.4
OPPONENTS	23	642	27.9

PUNT RETURNS	NO	YDS	AVG
John Roderick	1	6	6.0
Richard Stark	17	146	8.6
Michael Livingston	1	6	6.0
Charles Gibson	1	7	7.0
Alton Crowder	3	12	4.0
Jerry Griffin	1	1	1.0
SMU	24	178	7.4
OPPONENTS	18	149	8.3

1966 (8-3)
SWC CHAMPIONS

9/17	Illinois	28,000	W	26-7
9/24	Navy	58,000	W	21-3
10/1	at Purdue	46,116	L	23-35
10/15	Rice *	30,000	W	28-24
10/22	at Texas Tech *	40,350	W	24-7
10/29	at Texas *	58,500	W	13-12
11/5	Texas A&M *	53,000	W	21-14
11/12	at Arkansas [6/NR] *	42,000	L	0-22
11/19	Baylor *	30,000	W	24-22
11/26	at TCU *	30,000	W	21-0
	Cotton Bowl			
12/31	Georgia [4/10]	75,504	L	9-24

Total Avg: 44,679 - Home Avg: 39,800
Coach: Hayden Fry
Captains: M. White, L. Thornhill, J. Griffin, P. Gibson, J. LaGrone

INDIVIDUAL STATS

PASSING	CMP	ATT	INT	PCT	YDS	TD	LP
Michael Livingston	37	81	6	.457	475	4	68
Mac White	33	81	7	.407	520	6	68
Jerry Levias	5	8	0	.625	89	1	47
Dennis Partee	1	1	0	1.000	9	0	9
Larry Jernigan	0	2	0	.000	0	0	0
Ines Perez	0	1	1	.000	0	0	0
SMU	76	174	14	.437	1093	11	68
OPPONENTS	138	288	21	.479	1604	5	42

RECEIVING	REC	YDS	AVG	TD	LP
Jerry Levias	18	420	23.3	7	68
Larry Jernigan	17	252	14.8	1	47
Harold Richardson	10	119	11.9	2	26
James Hagle	8	78	9.8	1	15
Robert Goodrich	7	50	7.1	0	10
Mike Richardson	6	47	7.8	0	25
Donnie Denbow	4	52	13.0	0	23
Paul Loyd	2	40	20.0	0	22
Terry May	2	20	10.0	0	13
Fred Clements	2	15	7.5	0	10
SMU	76	1093	14.4	11	68
OPPONENTS	138	1604	11.6	5	42

RUSHING	ATT	NET	AVG	LP
Mac White	135	606	4.5	27
Mike Richardson	81	357	4.4	23
Larry Jernigan	102	299	2.9	20
Michael Livingston	66	269	4.1	33
James Hagle	43	207	4.8	21
David Moore	29	120	4.1	13
Terry May	24	76	3.2	7
Paul Loyd	13	59	4.5	14
Jerry Levias	8	43	5.4	28
Ronald Caughran	11	40	3.6	9
Fred Clements	9	30	3.3	6
Team	1	-36	-36.0	-36
SMU	522	2070	4.0	33
OPPONENTS	481	1353	2.8	84

PUNTING	NO	YDS	AVG	LP
Dennis Partee	47	1694	36.0	55
Ines Perez	13	383	29.5	43
James Hagle	3	161	53.7	64
Michael Livingston	2	54	27.0	28
SMU	65	2292	35.3	64
OPPONENTS	66	2523	38.2	58

KICKING	XP	2PT	FG
Mac White		0-1	
Dennis Partee	21-23		4-9
Harold Richardson		2-2	
Robert Goodrich		1-1	
SMU	21-23	3-4	4-9
OPPONENTS	14-18	0-1	6-9

INTERCEPTIONS	NO	YDS	AVG
Dean Ferguson	1	0	0.0
Floyd Burke	3	22	7.3
William Stewart	2	21	10.5
Wayne Rape	3	58	19.3
Jerry Wilson	5	47	9.4
Larry Mullins	1	14	14.0
Charles Gibson	4	61	15.3
Jerry Griffin	2	28	14.0
SMU	21	251	12.0
OPPONENTS	14	208	14.9

KICKOFF RETURNS	NO	YDS	AVG
David Shuford	1	32	32.0
David Moore	2	34	17.0
Donnie Denbow	3	25	8.3
Mike Richardson	2	35	17.5
Dean Ferguson	1	0	0.0
Larry Jernigan	5	94	18.8
Terry May	3	36	12.0
Jerry Levias	15	393	26.2
SMU	32	649	20.3
OPPONENTS	27	517	19.1

PUNT RETURNS	NO	YDS	AVG
Jerry Levias	17	222	13.1
Floyd Burke	8	65	8.1
Wayne Rape	1	2	2.0
Jerry Wilson	4	17	4.3
SMU	30	306	10.2
OPPONENTS	14	90	6.4

1967 (3-7)

9/16	at Texas A&M *	34,000	W	20-17
9/23	at Missouri	53,000	L	0-21
10/7	at Minnesota	41,840	L	3-23
10/13	Army	26,500	L	6-24
10/21	at Rice *	42,000	L	10-14
10/28	Texas Tech *	34,000	L	7-21
11/4	Texas *	43,000	L	28-35
11/18	Arkansas *	25,000	L	17-35
11/25	at Baylor *	20,000	W	16-10
12/2	TCU *	17,000	W	28-14

Total Avg: 33,634 - Home Avg: 29,100
Coach: Hayden Fry
Captains: Paul Loyd, John Freeman, Jerry Wilson, Mike Janszen

INDIVIDUAL STATS

PASSING	CMP	ATT	INT	PCT	YDS	TD	LP
Michael Liviningston	152	250	14	.608	1750	10	55
Ines Perez	27	51	7	.529	410	3	59
Edward Valdez	7	18	0	.389	46	0	15
Jerry Levias	1	8	1	.125	5	1	5
Dennis Partee	2	3	0	.667	-4	0	-4
SMU	189	330	22	.573	2207	14	54
OPPONENTS	95	175	10	.543	1323	7	53

RECEIVING	REC	YDS	AVG	TD	LP
Jerry Levias	57	724	12.7	7	55
Robert Goodrich	26	216	8.3	1	20
Michael Richardson	22	270	12.3	2	48
Harold Richardson	22	252	11.5	0	34
James Hagle	15	218	14.5	3	42
Paul Loyd	13	127	9.8	1	28
Fred Clements	12	153	12.8	0	30
Daryl Doggett	10	95	9.5	0	26
Samuel Holden	8	120	15.0	0	59
James Stringer	4	32	8.0	0	18
SMU	189	2207	11.7	14	59
OPPONENTS	95	1323	13.9	7	51

RUSHING	ATT	NET	AVG	LP
Daryl Doggett	33	172	5.2	54
Mike Richardson	52	164	3.2	15
Paul Loyd	35	125	3.6	13
Fred Clements	31	124	4.0	16
Jim Hagle	25	72	2.9	13
Edward Valdez	34	50	1.5	8
Jerry Levias	22	31	1.4	9
Michael Livingston	88	18	0.2	17
Ronald Caughran	1	2	2.0	2
James Stringer	1	3	3.0	3
Ines Perez	13	-42	-3.2	4
Dennis Partee	1	-34	-34.0	-34
SMU	336	685	2.0	54
OPPONENTS	481	2005	4.2	53

KICKOFF RETURNS	NO	YDS	AVG
Jerry Levias	21	394	18.8
Jim Hagle	1	19	19.0
Fred Clements	3	11	3.7
Sam Holden	1	2	2.0
Paul Loyd	5	54	10.8
Harold Richardson	1	8	8.0
Daryl Doggett	2	67	33.5
James Stringer	6	91	15.2
SMU	40	646	16.2
OPPONENTS	24	425	17.7

PUNT RETURNS	NO	YDS	AVG
Jerry Levias	17	227	13.4
Floyd Burke	10	59	5.9
James Livingston	1	6	6.0
Albon Head	1	8	8.0
SMU	29	300	10.3
OPPONENTS	33	321	9.7

INTERCEPTIONS	NO	YDS	AVG
Floyd Burke	3	49	16.3
Bruce Portillo	2	11	5.5
James Wood	1	0	0.0
Jerry Wilson	3	6	2.0
William Fraser	1	9	9.0
SMU	10	75	7.5
OPPONENTS	22	230	10.5

PUNTING	NO	YDS	AVG	LP
Jim Hagle	34	1368	40.2	70
Dennis Partee	36	1349	37.5	56
Ines Perez	1	28	28.0	28
SMU	71	2745	38.7	70
OPPONENTS	68	2675	39.3	64

KICKING	XP	2PT	FG
Dennis Partee	15-16		6-15
Ines Perez		0-1	
SMU	15-16	0-1	6-15
OPPONENTS	27-28	0-1	3-7

1968 (8-3)

9/21	at Auburn	40,000	W	37-28
9/28	at Ohio St. [11/NR]	73,855	L	14-35
10/5	N. Carolina St.	38,000	W	35-14
10/12	at TCU *	31,542	W	21-14
10/19	Rice *	25,000	W	32-24
10/26	at Texas Tech [19/NR] *	50,352	W	39-18
11/2	at Texas [11/13] *	66,397	L	7-38
11/9	Texas A&M *	42,000	W	36-23
11/16	^Arkansas [10/NR] *	45,500	L	29-35
11/23	Baylor *	22,000	W	33-17
	Astro-Bluebonnet Bowl			
12/31	Oklahoma [10/20]	55,453	W	28-27

^ At Little Rock, Ark.
Total Avg: 39,223 - Home Avg: 38,860
Coach: Hayden Fry
Captains: M. Richardson, T. May, D.Doggett, B. Portillo, A. Head

INDIVIDUAL STATS

PASSING	CMP	ATT	INT	PCT	YDS	TD	LP
Chuck Hixson	265	468	23	.566	3103	21	65
Gary Carter	5	11	0	.455	27	0	7
Jerry Levias	0	6	1	.000	0	0	0
SMU	270	485	24	.557	3130	21	65
OPPONENTS	138	309	22	.447	1862	14	59

RECEIVING	REC	YDS	AVG	TD	LP
Jerry Levias	80	1131	14.1	8	65
Kenneth Fleming	53	588	11.1	7	31
Mike Richardson	49	581	11.9	3	36
Samuel Holden	30	282	9.4	0	24
Fred Clements	29	264	9.1	1	23
Frank Stringer	11	150	13.6	1	27
Walter Haynes	9	69	7.7	0	9
Reid Lesser	4	32	8.0	1	18
John Jordan	3	26	8.7	0	16
Robert Floyd	1	4	4.0	0	4
Marshell McMillan	1	3	3.0	0	3
SMU	270	3130	11.6	21	65
OPPONENTS	138	1862	13.5	14	59

RUSHING	ATT	NET	AVG	LP
MIke Richardson	207	1034	5.0	37
Fred Clements	36	130	3.6	12
Jerry Levias	14	87	6.2	29
Reid Lesser	13	29	2.2	6
Larry Tunnell	2	27	13.5	24
Walter Haynes	6	17	2.8	4
Bill Dietz	1	6	6.0	3
Gary Carter	2	-8	-4.0	-8
Wilbrun Echols	2	-10	-5.0	-10
Chuck Hixson	88	-108	-1.2	11
SMU	371	1204	3.2	37
OPPONENTS	482	1882	3.9	81

KICKOFF RETURNS	NO	YDS	AVG
Jerry Levias	17	293	17.2
Reid Lesser	4	67	16.8
Walter Haynes	5	72	14.4
Bill Dietz	4	30	7.5
Robert Floyd	1	0	0.0
Samuel Holden	3	4	1.3
Jimmy Moore	1	0	0.0
Harry Hargrave	1	0	0.0
John Jordan	1	0	0.0
Fred Clements	1	15	15.0
Kenneth Fleming	1	21	21.0
SMU	39	502	12.9
OPPONENTS	45	875	19.4

PUNTING	NO	YDS	AVG	LP
Larry Tunnell	36	1269	35.3	50
Wilburn Echols	12	413	34.4	46
Daryl Doggett	3	110	36.7	54
Fred Clements	3	126	42.0	53
SMU	54	1918	35.5	54
OPPONENTS	67	2695	40.2	65

KICKING	XP	FG
Reid Lesser	22-28	
Ken Fleming		7-19
SMU	22-28	7-19
OPPONENTS	29-31	5-13

INTERCEPTIONS	NO	YDS	AVG
Daryl Doggett	3	17	5.7
Michael Livingston	8	104	13.0
Bruce Portillo	1	8	8.0
Stephen McGinnis	1	8	8.0
Daniel Gordan	1	39	39.0
Joe Stutts	2	22	11.0
Joe White	1	31	31.0
Michael Nekuza	3	79	26.3
Larry Tunnell	1	0	0.0
William Fraser	1	37	37.0
SMU	22	345	15.7
OPPONENTS	24	246	10.3

PUNT RETURNS	NO	YDS	AVG
Jerry Levias	24	261	10.9
Daryl Doggett	1	5	5.0
Mike Richardson	1	6	6.0
James Livingston	3	5	1.7
SMU	29	277	9.6
OPPONENTS	24	151	6.3

1969 (3-7)

9/13	Air Force	44,300	L	22-26
9/20	at Georgia Tech	42,624	L	21-24
9/27	at Michigan St.	72,189	L	15-23
10/10	TCU *	31,575	W	19-17
10/18	at Rice *	30,000	W	34-14
10/25	Texas Tech *	27,465	L	24-27
11/1	Texas [2/NR] *	55,287	L	14-45
11/8	at Texas A&M [4/NR] *	33,220	L	10-20
11/15	Arkansas *	35,673	L	15-28
11/22	at Baylor *	20,000	W	12-6

Total Avg: 39,223 - Home Avg: 38,860
Coach: Hayden Fry
Captains: R. Cormier, D. Doggett, T. Frasier, C.Hixson, B. Portillo, S. Poulos

TEAM STATS

	SMU	Opponents
First Downs	203	191
(Rushing)	93	119
(Passing)	101	59
(Penalty)	9	13
Rushing Att. - Yds.	417-1236	517-2312
Rushing Yds. / Game	123.6	231.2
Pass Comp. - Att. - Int.	219-370-16	87-202-13
Passing Yds.	2380	1277
Passing Yds. / Game	238	127.7
Offense Plays - Yds.	787-3616	719-3589
Punting - Yds. - Avg.	52-1933-37.2	51-1934-37.9
Fumbles - Lost	17-10	35-18
Penalties - Yds.	61-592	60-561

INDIVIDUAL STATS

PASSING	CMP	ATT	INT	PCT	YDS	TD
Chuck Hixson	217	362	15	.599	2313	9
Gary Hammond	2	7	1	.286	67	0
Wayne Delamater	0	1	0	.000	0	0
SMU	219	370	16	.592	2380	9
OPPONENTS	87	202	13	.431	1277	8

RECEIVING	REC	YDS	AVG	TD
Gary Hammond	51	722	14.2	2
Kenneth Fleming	41	460	11.2	3
Samuel Holden	35	365	10.4	1
Reid Lesser	34	350	10.3	2
Frank Stringer	15	136	9.1	0
Daryl Doggett	13	89	6.8	0
Walter Haynes	12	50	4.2	0
Gordon Glider	11	143	13.0	1
Larry Guthrie	4	36	9.0	0
Paul Bradley	2	18	9.0	0
Pelham Staples	1	11	11.0	0
SMU	219	2380	10.9	9
OPPONENTS	87	1277	14.7	8

RUSHING	ATT	NET	AVG	TD
Daryl Doggett	189	809	4.3	4
Gordon Glider	61	275	4.5	2
Larry Guthrie	29	109	3.8	0
Reid Lesser	33	82	2.5	2
Gary Hammond	19	74	3.9	2
Walter Haynes	3	7	2.3	0
Wayne Delamater	1	-9	-9.0	0
Chuck Hixson	82	-111	-1.4	3
SMU	417	1236	3.0	13
OPPONENTS	517	2312	4.5	19

INTERCEPTIONS	NO	YDS	AVG	TD
Patrick Curry	7	48	6.9	0
Michael Nekuza	1	27	27.0	0
Pat O'Connell	1	18	18.0	0
Larry Tunnell	1	12	12.0	0
Michael Jordan	1	5	5.0	0
William Fraser	1	0	0.0	0
Joe Stutts	1	0	0.0	0
SMU	13	110	8.5	0
OPPONENTS	16	151	9.4	1

PUNTING	NO	YDS	AVG
Larry Tunnell	35	1339	38.3
Reid Lesser	14	524	37.4
David Thomas	2	64	32.0
Team	1	6	6.0
SMU	52	1933	37.2
OPPONENTS	51	1934	37.9

KICKING	XP	2PT	FG
Reid Lesser	4-7	0-1	3-10
Jim Johnson	9-11		8-12
Kenneth Fleming		2-0	
Chuck Hixson		0-2	
Samuel Holden		1-1	
SMU	13-18	3-4	11-22
OPPONENTS	26-27	0-0	11-19

KICKOFF RETURNS	NO	YDS	AVG
Gary Hammond	27	617	22.9
Larry Cuthrie	7	104	14.9
Paul Bradley	4	81	20.3
Frank Stringer	4	43	10.8
Robert Floyd	1	10	10.0
Rusty McDearman	1	0	0.0
SMU	44	855	19.4
OPPONENTS	32	582	18.2

PUNT RETURNS	NO	YDS	AVG
Gary Hammond	20	147	7.4
Paul Bradley	4	34	8.5
Micahel Jordan	1	2	2.0
SMU	25	183	7.3
OPPONENTS	20	186	9.3

1970 (5-6)

9/12	Oklahoma	51,909	L	11-28
9/19	at Tennessee	54,158	L	3-28
9/26	New Mexico St.	30,264	W	34-21
10/3	at Northwestern	30,003	W	21-20
10/17	Rice *	24,955	W	10-0
10/24	at Texas Tech *	46,258	L	10-14
10/31	at Texas [1/NR] *	66,500	L	15-42
11/7	Texas A&M *	27,918	W	6-3
11/14	at Arkansas [7/NR] *	43,000	L	3-36
11/21	Baylor *	22,963	W	23-10
11/28	at TCU *	17,118	L	17-26

Total Avg: 37,731 - Home Avg: 31,602
Coach: Hayden Fry
Captains: Chuck Hixson, Joe Stutts

TEAM STATS

	SMU	Opponents
First Downs	190	182
(Rushing)	88	105
(Passing)	88	65
(Penalty)	14	12
Rushing Att. - Yds.	452-1235	557-1906
Rushing Yds. / Game	112.8	173.3
Pass Comp. - Att. - Int.	196-357-32	104-232-14
Passing Yds.	2139	1496
Passing Yds. / Game	194.5	106
Offense Plays - Yds.	809-3374	787-3402
Punting - Yds. - Avg.	80-2775-34.4	77-2699-35
Fumbles - Lost	19-10	29-16
Penalties - Yds.	65-656	63-662

INDIVIDUAL STATS

PASSING	CMP	ATT	INT	PCT	YDS	TD
Chuck Hixson	160	285	18	.561	1763	10
Gary Carter	29	60	13	.483	233	0
Gary Hammond	7	12	1	.583	143	0
SMU	196	357	32	.549	2139	10
OPPONENTS	104	232	14	.448	1496	10

RECEIVING	REC	YDS	AVG	TD
Gary Hammond	50	489	9.8	3
Raymond Mapps	33	347	10.5	2
Randy Dossett	27	380	14.1	2
Kenneth Fleming	25	263	10.5	0
Gordon Glider	24	128	5.3	1
Louis Scott	18	442	24.6	2
Walter Haynes	11	15	1.4	0
Paul Bradley	6	71	11.8	0
Paul Morris	2	4	2.0	0
SMU	196	2139	10.9	10
OPPONENTS	104	1496	14.4	10

RUSHING	ATT	NET	AVG	TD
Gary Hammond	228	891	3.9	6
Gordon Glider	88	342	3.9	0
Paul Morris	32	78	2.4	1
Walter Haynes	10	34	3.4	0
Randy Dossett	5	5	1.0	0
Larry Guthrie	1	4	4.0	0
Raymond Mapps	1	0	0.0	0
Larry Carter	14	-43	-3.1	0
Chuck Hixson	73	-76	-1.0	1
SMU	452	1235	2.7	8
OPPONENTS	557	1906	3.4	2

PUNTING	NO	YDS	AVG	BLK
Seth McLarty	72	2528	35.1	1
Gary Carter	7	248	35.4	0
SMU	79	2776	35.1	1
OPPONENTS	77	2699	35.0	0

KICKING	XP	2PT	FG
Hiram Johnson	13-15		8-12
Randy Dossett		1-1	
Chuck Hixson		1-1	
Kenneth Fleming		1-1	
SMU	13-15	3-3	8-12
OPPONENTS	27-29	0-1	7-13

INTERCEPTIONS	NO	YDS	AVG
Robert Popelka	4	22	5.5
Patrick Curry	3	56	18.7
David Rogers	3	0	0.0
Douglas Berg	1	0	0.0
Sherwood Blount	1	0	0.0
Alan Everest	1	0	0.0
Joe Stutts	1	0	0.0
SMU	14	78	5.6
OPPONENTS	32	271	8.5

KICKOFF RETURNS	NO	YDS	AVG
Gary Hammond	8	186	23.3
Louis Scott	5	95	19.0
Raymond Mapps	4	64	16.0
Gordon Glider	4	85	21.3
Paul Bradley	4	63	15.8
Randy Allen	3	70	23.3
Walter Haynes	2	17	8.5
George Kuesel	1	3	3.0
Paul Morris	1	-1	-1.0
SMU	32	582	18.2
OPPONENTS	25	468	18.7

PUNT RETURNS	NO	YDS	AVG
Randy Allen	10	76	7.6
Gary Hammond	6	38	6.3
Patrick Curry	4	57	14.3
Raymond Mapps	4	14	3.5
Paul Bradley	2	4	2.0
Dennis Howell	1	4	4.0
SMU	27	193	7.1
OPPONENTS	20	214	10.7

1971 (4-7)

9/18	at Oklahoma [10/NR]	48,500	L	0-30
9/25	at Missouri	49,200	L	12-24
10/2	New Mexico St.	31,120	W	28-25
10/9	at Air Force	45,005	L	0-30
10/16	at Rice *	25,000	W	16-10
10/23	Texas Tech *	25,681	W	18-17
10/30	Texas [14/NR] *	40,551	L	18-22
11/6	at Texas A&M *	28,570	L	10-27
11/13	Arkansas [17/NR] *	30,773	L	13-18
11/20	at Baylor *	25,000	W	20-6
11/27	TCU *	18,128	L	16-18

Total Avg: 33,412 - Home Avg: 29,251
Coach: Hayden Fry
Captains: Gary Hammond, Sherwood Blount

TEAM STATS

	SMU	Opponents
First Downs	245	318
(Rushing)	143	196
(Passing)	90	113
(Penalty)	12	9
Rushing Att. - Yds.	527-1719	572-1982
Rushing Yds. / Game	156.3	180.2
Pass Comp. - Att. - Int.	88-188-9	113-229-13
Passing Yds.	931	1508
Passing Yds. / Game	84.6	147.1
Offense Plays - Yds.	715-2650	801-3490
Punting - Yds. - Avg.	81-3014-37	64-2443-36.6
Fumbles - Lost	35-15	32-14
Penalties - Yds.	61-586	58-585

INDIVIDUAL STATS

PASSING	CMP	ATT	INT	PCT	YDS	TD	LP
Gary A. Hammond	75	160	8	.469	787	3	52
Billy Weatherford	13	26	1	.500	144	1	50
Keith Bobo	0	1	0	.000	0	0	0
Alvin Maxson	0	1	0	.000	0	0	0
SMU	88	188	9	.468	931	4	52
OPPONENTS	113	229	13	.493	1508	6	52

RECEIVING	REC	YDS	AVG	TD	LP
Alvin Maxson	25	224	9.0	0	50
Paul E. Bradley	21	187	8.9	0	37
Louis C. Scott	14	215	15.4	3	52
Raymond E. Mapps	8	96	12.0	0	19
T. J Hutchinson	6	32	5.3	1	14
Randy Dossett	4	29	7.3	0	15
Rayford Clark	3	29	9.7	0	13
Dennis Howell	2	44	22.0	0	41
Keith Bobo	2	28	14.0	0	18
Randell Goss	2	19	9.5	0	7
James Lee Robinson	1	28	28.0	0	28
SMU	88	931	10.6	4	52
OPPONENTS	113	1508	13.3	6	52

RUSHING	ATT	NET	AVG	TD	LP
Alvin Maxson	219	1012	4.6	5	60
Gary A. Hammond	198	401	2.0	0	31
Dennis Howell	57	239	4.2	0	25
Rayford Clark	16	50	3.1	0	7
T.J Hutchinson	11	41	3.7	0	7
Keith Bobo	3	6	2.0	0	4
Louis C. Scott	2	3	1.5	0	3
James Lee Robinson	4	-1	-0.3	0	3
Billy Weatherford	17	-32	-1.9	0	15
SMU	527	1719	3.3	5	60
OPPONENTS	572	1982	3.5	18	41

KICKOFF RETURNS	NO	YDS	AVG	TD	LP
Louis C. Scott	24	496	20.7	0	31
Alvin Maxson	6	129	21.5	0	36
James Lee Robinson	4	72	18.0	0	18
Rayford Clark	4	51	12.8	0	21
Ronnie parker	4	38	9.5	0	14
T.J. Hutchinson	2	30	15.0	0	19
Darrell Davis	1	9	9.0	0	9
Larry McClure	1	0	0.0	0	0
SMU	46	825	17.9	0	36
OPPONENTS	34	578	17.0	0	31

PUNT RETURNS	NO	YDS	AVG	TD	LP
Louis C. Scott	20	193	9.7	0	39
Patrick B. Curry	8	97	12.1	1	54
Douglas A. Berg	2	5	2.5	0	6
Donald E. Deweber	1	7	7.0	0	7
SMU	31	302	9.7	1	54
OPPONENTS	37	527	14.2	1	80

INTERCEPTIONS	NO	YDS	AVG	TD	LP
Robert E. Popelka	4	111	27.8	1	76
Patrick B. Curry	3	35	11.7	1	34
Kris Silverthorn	2	14	7.0	0	14
James P. Ryan	2	0	0.0	0	0
Douglas A. Berg	1	42	42.0	0	42
Ralph Blount	1	21	21.0	0	21
SMU	13	223	17.2	2	76
OPPONENTS	9	125	13.9	1	31

PUNTING	NO	YDS	AVG	LP
Seth A. McLarty	81	3014	37.0	58
SMU	81	3014	37.0	58
OPPONENTS	64	2443	36.6	58

KICKING	XP	FG
Hiram B. Johnson	11-12	10-16
Louis C. Scott		0-1
Patrick B. Curry		3-7
Team(Safety)		0-1
SMU	11-12	10-16
OPPONENTS	20-21	15-27

1972 (7-4)

9/16	^Wake Forest	20,175	W	56-10
9/23	at Florida	42,849	W	21-14
9/30	at Virginia Tech	26,000	L	10-13
10/7	^New Mexico St.	27,221	W	55-6
10/21	Rice *	20,398	W	29-14
10/28	Texas Tech [NR/18] *	35,953	L	3-17
11/4	at Texas [9/NR] *	72,500	L	9-17
11/11	Texas A&M *	32,109	L	17-27
11/18	at Arkansas *	38,342	W	22-7
11/25	Baylor *	18,035	W	12-7
12/2	at TCU *	18,152	W	35-22

Home games at Cotton Bowl from 1972-78 unless otherwise noted
^ At Texas Stadium
Total Avg: 31,976 - Home Avg: 25,648
Coach: Hayden Fry
Captains: B. Popelka, L. Carey, T. Black, A. Maxson

TEAM STATS

	SMU	Opponents
First Downs	190	157
(Rushing)	110	73
(Passing)	62	74
(Penalty)	18	10
Rushing Att. - Yds.	559-2026	492-1405
Rushing Yds. / Game	184.2	127.7
Pass Comp. - Att. - Int.	106-208-9	116-243-13
Passing Yds.	1531	1621
Passing Yds. / Game	139.2	147.4
Offense Plays - Yds.	767-3557	735-3026
Punting - Yds. - Avg.	71-2712-38.2	80-3177-39.7
Fumbles - Lost	41-18	55-25
Penalties - Yds.	61-603	52-558

INDIVIDUAL STATS

PASSING	CMP	ATT	INT	PCT	YDS	TD	LP
Keith Bobo	65	120	6	.542	1003	10	69
Clifford Ortez	34	70	6	.486	398	1	33
John Blackburn	5	15	0	.333	41	0	21
Kenny Harrison	2	2	0	1.000	89	1	60
Alvin Maxon	0	1	1	.000	0	0	0
SMU	106	208	13	.510	1531	12	69
OPPONENTS	116	243	17	.477	1621	9	44

RECEIVING	REC	YDS	AVG	TD	LP
Kenny Harrison	29	542	18.7	4	69
Rory Best	18	242	13.4	2	26
Oscar Roan	13	206	15.8	1	46
Wayne Morris	11	48	4.4	1	11
Randy Goss	9	103	11.4	0	22
Alvin Maxson	8	68	8.5	1	30
Wanda Shaw	7	155	22.1	1	52
Raymond Mapps	5	99	19.8	2	60
Ralph Blount	2	42	21.0	0	33
James Lee Robinson	2	15	7.5	0	8
Dennis Howell	2	11	5.5	0	12
SMU	106	1531	14.4	12	69
OPPONENTS	116	1621	14.0	9	44

RUSHING	ATT	NET	AVG	TD	LP
Alvin Maxon	224	1005	4.5	12	52
Wayne Morris	175	884	5.1	3	82
Keith Bobo	94	83	0.9	3	44
Dennis Howell	14	55	3.9	0	16
Rayford Clark	11	41	3.7	0	14
T. J Hutchinson	4	14	3.5	0	5
Ronnie Robertson	2	1	0.5	0	1
Robert Cortez	20	-8	-0.4	0	11
John Blackburn	11	-17	-1.5	2	5
Kenny Harrison	2	-6	-3.0	0	9
Team	2	-26	-13.0	0	0
SMU	559	2026	3.6	20	82
OPPONENTS	492	1405	2.9	10	71

KICKOFF RETURNS	NO	YDS	AVG	TD	LP
Wanda Shaw	14	268	19.1	0	35
James Lee Robinson	4	103	25.8	0	27
Robert White	2	32	16.0	0	20
Douglas Berg	2	0	0.0	0	0
Wayne Morris	1	38	38.0	0	38
Rayford Clark	1	17	17.0	0	17
Kenny Harrison	1	15	15.0	0	15
Ralph Blount	1	7	7.0	0	7
Thomas Black	1	0	0.0	0	0
SMU	27	480	17.8	0	38
OPPONENTS	46	845	18.4	0	35

PUNT RETURNS	NO	YDS	AVG	TD	LP
Kris Silverthorn	32	443	13.8	2	77
Douglas Berg	4	21	5.3	0	18
Joe Pouncey	1	2	2.0	0	2
SMU	37	466	12.6	2	77
OPPONENTS	32	232	7.3	0	35

INTERCEPTIONS	NO	YDS	AVG	TD	LP
Ted Thompson	4	62	15.5	0	23
Robert Popelka	3	85	28.3	0	58
James Ryan	2	37	18.5	0	34
Kris Silverthorn	2	34	17.0	0	17
Andy Duvall	2	33	16.5	0	33
Robert White	2	2	1.0	0	2
Charles Whitener	1	18	18.0	0	18
Douglas Berg	1	0	0.0	0	0
SMU	17	271	15.9	0	58
OPPONENTS	13	102	7.8	0	40

PUNTING	NO	YDS	AVG	LP
Seth McLarty	69	2596	37.6	61
John Blackburn	1	64	64.0	64
Ortez	1	52	52.0	52
SMU	71	2712	38.2	64
OPPONENTS	80	3177	39.7	64

KICKING	XP	2PT	FG
Clint Hackney	24-31		9-16
Oscar Roan		1-1	
SMU	24-31	1-1	9-16
OPPONENTS	17-18	0-0	7-12

1973 (6-4-1)

9/15	^Santa Clara	13,997	W	49-7
9/22	at Oregon St.	26,189	W	35-16
9/29	^Virginia Tech	13,683	W	37-6
10/6	^Missouri [15/19]	19,675	L	7-17
10/20	at Rice *	25,000	W	27-16
10/27	at Texas Tech [18/NR] *	45,098	L	14-31
11/3	Texas [20/NR] *	35,096	L	14-42
11/10	at Texas A&M *	37,180	L	10-45
11/17	Arkansas *	18,712	T	7-7
11/24	at Baylor *	23,000	W	38-22
12/1	TCU *	18,572	W	21-19

^ At Texas Stadium
Total Avg: 25,109 - Home Avg: 19,956
Coach: Dave Smith
Captains: Keith Bobo, Andy Duvall

TEAM STATS

	SMU	Opponents
First Downs	182	191
(Rushing)	148	138
(Passing)	24	50
(Penalty)	10	72:00:00
Rushing Att. - Yds.	659-3395	576-2767
Rushing Yds. / Game	308.6	251.6
Pass Comp. - Att. - Int.	38-95-9	90-204-14
Passing Yds.	774	1169
Passing Yds. / Game	70.4	106.3
Offense Plays - Yds.	754-4169	780-3936
Punting - Yds. - Avg.	60-2435-40.6	66-2555-38.7
Fumbles - Lost	42-35	35-22
Penalties - Yds.	61-540	53-553

INDIVIDUAL STATS

PASSING	CMP	ATT	INT	PCT	YDS	TD	LP
Keith Bobo	27	57	4	.474	541	4	63
Rickey Wesson	10	33	2	.303	239	1	74
Don Jarma	1	2	0	.500	-6	0	-6
Charles Benefield	0	2	1	.000	0	0	0
SMU	38	94	7	.404	774	5	74
OPPONENTS	90	204	14	.441	1169	8	58

RECEIVING	REC	YDS	AVG	TD	LP
Oscar Roan	16	331	20.7	3	74
Freeman Johns	10	256	25.6	1	55
Kenny Harrison	5	144	28.8	1	63
Rory Best	3	28	9.3	0	20
Al David Bostick	2	18	9.0	0	9
Rex Garner	1	3	3.0	0	3
Alvin Maxson	1	-6	-6.0	0	-6
SMU	38	774	20.4	5	74
OPPONENTS	90	1169	13.0	8	58

RUSHING	ATT	NET	AVG	TD	LP
Alvin Maxson	115	717	6.2	7	68
Wayne Morris	111	616	5.5	4	61
Al David Bositck	111	615	5.5	1	31
Keith Bobo	95	443	4.7	11	77
Rickey Wesson	102	394	3.9	0	54
Brian Duncan	45	315	7.0	0	56
Rex Garner	28	124	4.4	2	14
Gus Lamkin	21	82	3.9	0	15
Darrell D. McCullough	12	51	4.3	0	7
Kenny Harrison	4	23	5.8	1	19
Charles Benefield	3	11	3.7	0	9
Bobby McKinley	4	9	2.3	0	5
Paul Studivarnt	1	4	4.0	0	4
Oscar Roan	2	4	2.0	0	4
Don Jarma	4	-13	-3.3	0	4
SMU	658	3395	5.2	26	77
OPPONENTS	576	2767	4.8	18	58

KICKOFF RETURNS	NO	YDS	AVG	TD	LP
Alvin Maxon	11	211	19.2	0	34
Wayne Morris	7	167	23.9	0	59
Rickey Wesson	4	86	21.5	0	49
Brian Duncan	4	57	14.3	0	20
Johns	3	48	16.0	0	22
Charles Benefield	1	18	18.0	0	18
Rex Garner	1	9	9.0	0	9
Rory Best	1	7	7.0	0	7
Kenny Harrison	1	6	6.0	0	6
SMU	33	609	18.5	0	59
OPPONENTS	40	851	21.3	0	40

PUNT RETURNS	NO	YDS	AVG	TD	LP
Mickey Early	18	76	4.2	0	13
Andy Duvall	4	30	7.5	0	30
Russell Johnson	1	0	0.0	0	0
Rickey Wesson	1	-1	-1.0	0	-1
SMU	24	105	4.4	0	30
OPPONENTS	28	339	12.1	3	94

DEFENSE	SOLO	ASST	TOT	TFL	YDS	PD	FF	FR	BFG	BP
Clarence Dennard	28	43	71	4	32	1	2	1	0	0
Randy Savage	18	51	69	7	30	2	0	0	0	0
Russell Johnson	20	44	64	7	36	1	1	2	0	1
Louie Kelcher	27	31	58	11	39	3	4	0	0	0
Charles Jr. Adams	24	21	45	7	41	3	1	1	0	0
David Headstream	13	17	30	5	15	0	0	0	0	0
Mark Cones	6	16	22	0	0	0	0	0	0	0
Toxie Beavers	7	14	21	1	8	1	0	0	0	0
Mike Leitko	6	12	18	3	14	0	0	0	0	0
John H. Oden	4	5	9	2	12	0	0	0	0	0
Chuck Ryan	3	1	4	1	5	0	0	0	0	0
John Ellis	0	2	2	0	0	0	0	0	0	0
Earnest Knox	78	61	139	2	11	0	2	0	0	0
Ted Thompson	68	57	125	2	2	0	3	0	0	0
Randell Goss	4	7	11	0	0	0	0	0	0	0
James Farris	6	5	11	0	0	0	0	0	0	0
Galen Lindsey	0	1	1	0	0	0	0	0	0	0
Andy Duvall	31	39	70	1	6	0	1	4	0	0
Mickey Early	25	28	53	0	0	0	0	1	0	0
Ronnie Robertson	14	24	38	0	0	0	1	1	1	0
Robert T. Smith	15	11	26	2	8	0	1	1	0	0
Robert Gibson	9	11	20	0	0	0	0	0	0	0
Robert Coles	7	6	13	0	0	0	0	0	0	0
Jeff Lear	6	6	12	0	0	0	0	0	0	0
J. Thomas	1	1	2	0	0	0	0	0	0	0
Bobby White	0	1	1	0	0	0	0	0	0	0
SMU	420	515	935	55	259	11	16	11	1	1

INTERCEPTIONS	NO	YDS	AVG	TD	LP
Mickey Early	4	70	17.5	1	43
Andy Duvall	3	105	35.0	2	49
Jeff Lear	2	38	19.0	0	19
Earnest Knox	2	36	18.0	0	20
Robert Gibson	1	30	30.0	0	30
Clarence Dennard	1	11	11.0	1	11
Ronnie Robertson	1	0	0.0	0	0
SMU	14	290	20.7	4	49
OPPONENTS	8	111	13.9	0	56

PUNTING	NO	YDS	AVG	LP
Calvin Blackburn	60	2435	40.6	61
SMU	62	2435	39.3	61
OPPONENTS	66	2555	38.7	79

KICKING	XP	FG
Clint Hackeny	31-33	4-11
SMU	31-33	4-11
OPPONENTS	25-27	10-18

1974 (6-4-1)

9/14	^North Texas St.	27,183	W	7-6
9/21	Virginia Tech	13,767	W	28-25
9/28	at Ohio St. [1/NR]	87,487	L	9-28
10/5	Oregon St.	16, 958	W	37-30
10/12	at TCU *	16,492	W	33-13
10/19	Rice *	16,184	W	19-14
10/26	Texas Tech [11/NR] *	32,505	L	17-20
11/2	at Texas [12/NR] *	58,500	L	15-35
11/9	Texas A&M [5/NR] *	44,463	W	18-14
11/16	^Arkansas *	46,300	T	24-24
11/23	Baylor *	40,000	L	14-31

^ At Texas Stadium
Total Avg.: 36,349 - Home Avg: 28,312
Coach: Dave Smith
Captains: Oscar Roan, Mike Smith, Ted Thompson

TEAM STATS

	SMU	Opponents
First Downs	201	206
(Rushing)	159	132
(Passing)	32	64
(Penalty)	9	9
Rushing Att. - Yds.	683-3074	572-2618
Rushing Yds. / Game	279.5	238
Pass Comp. - Att. - Int.	45-114-11	98-216-13
Passing Yds.	794	1456
Passing Yds. / Game	72.1	132.4
Offense Plays - Yds.	797-3868	798-4074
Punting - Yds. - Avg.	58-2132-36.8	52-2162-41.6
Fumbles - Lost	51-23	35-19
Penalties - Yds.	59-646	70-707

INDIVIDUAL STATS

PASSING	CMP	ATT	INT	PCT	YDS	TD	LP
Rickey Wesson	37	88	7	.420	688	9	58
Calvin Blackburn	6	14	3	.429	78	0	22
Don Jarma	2	10	0	.200	28	0	16
Kenny Harrison	0	1	0	.000	0	0	0
Tommy Pereira	0	1	1	.000	0	0	0
SMU	45	114	11	.395	794	9	58
OPPONENTS	98	216	13	.454	1456	8	44

RECEIVING	REC	YDS	AVG	TD	LP
Oscar Roan	19	351	18.5	4	58
Freeman Johns	12	222	18.5	4	58
Kenny Harrison	8	143	17.9	0	32
Al David Bostick	2	34	17.0	0	24
Tennell Atkins	2	21	10.5	0	16
Arthur Whittington	1	27	27.0	1	27
Rory Best	1	-4	-4.0	0	-4
SMU	45	794	17.6	9	58
OPPONENTS	98	1456	14.9	8	44

RUSHING	ATT	NET	AVG	TD	LP
Rickey Wesson	181	885	4.9	10	77
Al David Bostick	184	862	4.7	1	24
Wayne Morris	156	744	4.8	3	41
Rex Garner	59	238	4.0	3	14
Brian Duncan	33	117	3.5	1	10
Darrel McCullough	18	87	4.8	0	19
Danny Browning	21	71	3.4	0	9
Bill Ball	4	19	4.8	0	6
Don Jarma	8	15	1.9	0	9
Oscar Roan	0	14	14.0	1	14
Kenny Harrison	4	8	2.0	0	18
Greg Washington	7	8	1.1	0	9
John Holland	1	6	6.0	0	6
Tommy Periera	1	5	5.0	0	5
Tennell Atkins	4	3	0.8	0	4
Arthur Whittington	2	3	1.5	0	4
SMU	683	3085	4.5	19	77
OPPONENTS	572	2618	4.6	22	91

KICKOFF RETURNS	NO	YDS	AVG	TD	LP
Arthur Whittington	14	336	24.0	1	100
Tennell Atkins	5	157	31.4	0	57
Rex Garner	6	111	18.5	0	34
Wayne Morris	3	45	15.0	0	19
Charles Benefield	3	37	12.3	0	11
Greg Washington	1	14	14.0	0	14
Robert Griffin	1	0	0.0	0	0
Brian Duncan	1	-7	-7.0	0	-7
SMU	34	693	20.4	1	100
OPPONENTS	37	649	17.5	0	40

PUNT RETURNS	NO	YDS	AVG	TD	LP
Arthur Whittington	21	197	9.4	1	84
Mike Ellis	0	30	30.0	0	30
Mickey Early	5	3	0.6	0	11
Harold Howe	2	-1	-0.5	0	1
SMU	28	229	8.2	1	84
OPPONENTS	24	108	4.5	0	35

DEFENSE	SOLO	ASST	TOT	TFL	YDS	PD	FF	FR
Louie Kelcher	94	67	161	22	78	1	2	2
Mike Ellis	41	40	81	11	40	0	2	1
Mark Cones	29	48	77	5	33	0	1	3
Charles Jr. Adams	40	37	77	4	13	4	0	3
Clarence Dennard	21	53	74	4	15	1	0	0
Stephan Morton	27	32	59	1	13	0	1	0
Toxie Beavers	23	34	57	5	25	0	1	0
Chuck Ryan	15	23	38	2	14	1	0	0
Tom Lowey	10	12	22	1	2	0	0	0
Rnady Savage	14	8	22	0	0	0	0	0
Jimmy Green	9	10	19	1	2	0	0	0
Gus Lamkin	3	5	8	1	5	0	0	1
Galen Lindsey	1	2	3	0	0	0	0	0
Ted Thompson	65	81	146	5	21	7	1	1
Earnest Knox	30	28	58	0	0	1	1	0
Tony Jackson	18	21	39	1	5	0	0	0
Randell Goss	0	2	2	0	0	0	0	0
David Headstream	1	1	2	0	0	0	0	0
Corter Hall	1	1	2	0	0	0	0	0
Russell Johnson	0	1	1	0	0	0	0	0
Mickey Early	48	47	95	5	28	4	3	0
Harold Howe	35	43	78	3	13	6	1	4
Ronnie Robertson	44	29	73	1	3	3	0	1
Robert Smith	41	27	68	0	0	8	0	0
Earl Hopper	6	9	15	0	0	1	0	1
Gerald Burl	6	3	9	0	0	0	0	0
Robert Griffin	6	3	9	0	0	0	0	0
Arthur Whittington	4	3	7	0	0	1	0	0
Tam Hollingshead	0	1	1	0	0	0	0	0
SMU	632	671	1303	72	310	38	13	17

INTERCEPTIONS	NO	YDS	AVG	TD	LP
Ted Thompson	3	95	31.7	0	43
Harold Howe	3	36	12.0	0	36
Ronnie Robertson	2	0	0.0	0	0
Mickey Early	2	0	0.0	0	0
Charles Adams	1	16	16.0	0	16
Mark Cones	1	0	0.0	0	0
Robert Smith	1	0	0.0	0	0
SMU	13	147	11.3	0	43
OPPONENTS	9	75	8.3	0	17

PUNTING	NO	YDS	AVG	LP
Calvin Blackburn	57	2132	37.4	66
Team	1	0	0.0	0
SMU	58	2132	36.8	66
OPPONENTS	52	2162	41.6	66

KICKING	XP	2PT	SAF	FG
Ted Thompson	19-22	0-1		4-6
Client Hackney	2-5			
John Dunlop				1-3
Don Jarma		0-1		1-3
SMU	21-27	0-2	1	6-12
OPPONENTS	27-29	2-2	1	7-19

1975 (4-7)

9/6	at Wake Forest	13,400	W	14-7
9/13	at Florida [19/NR]	55,472	L	14-40
9/27	at Houston	28,713	W	27-16
10/4	West Virginia [11/NR]	27,665	L	22-28
10/10	TCU *	15,883	W	28-13
10/18	at Rice *	18,000	L	17-28
10/25	at Texas Tech *	36,020	L	20-37
11/1	Texas [8/NR] *	35,010	L	22-30
11/8	at Texas A&M [4/NR] *	49,809	L	3-36
11/15	Arkansas *	21,880	L	7-35
11/22	at Baylor *	27,300	W	34-31

Total Avg: 29,922 - Home Avg: 25,110
Coach: Dave Smith
Captains: Wayne Morris, Henry Shepard, Mickey Early

TEAM STATS

	SMU	Opponents
First Downs	204	224
(Rushing)	149	150
(Passing)	40	59
(Penalty)	15	15
Rushing Att. - Yds.	673-2874	591-2967
Rushing Yds. / Game	261.3	269.7
Pass Comp. - Att. - Int.	57-130-7	83-160-15
Passing Yds.	984	1408
Passing Yds. / Game	89.5	128
Offense Plays - Yds.	803-3858	751-4375
Punting - Yds. - Avg.	48-1824-350.7	36-1356-37.7
Fumbles - Lost	48-29	44-26
Penalties - Yds.	60-723	64-631

SCORING BY QUARTERS

Team	1st	2nd	3rd	4th	Total
SMU	53	29	48	77	207
Opponent	65	79	69	88	301

Average Points Scored
SMU -- 18.8
Opponent -- 27.4

INDIVIDUAL STATS

PASSING	CMP	ATT	INT	PCT	YDS	TD	LP
Ricky Wesson	35	84	4	.417	672	6	80
Charles Benefield	22	45	3	.489	312	5	45
Tennell Atkins	0	1	0	.000	0	0	0
SMU	57	130	7	.438	984	11	80
OPPONENTS	83	160	15	.519	1408	9	84

RECEIVING	REC	YDS	AVG	TD	LP
Freeman Johns	22	452	20.5	4	80
Kenny Harrison	11	246	22.4	4	52
Arther Whittington	7	82	11.7	1	33
Wayne Morris	6	115	19.2	2	39
Joe Nobles	4	51	12.8	0	15
Mike Johnson	2	18	9.0	0	11
David Bonilla	2	15	7.5	0	11
Al David Bostick	1	10	10.0	0	10
Elton Garrett	1	-1	-1.0	0	-1
Anthony Myers	1	-4	-4.0	0	-4
SMU	57	984	17.3	11	80
OPPONENTS	83	1408	17.0	9	84

RUSHING	ATT	NET	AVG	TD	LP
Wayne Morris	163	800	4.9	4	77
Arthur Whittington	113	597	5.3	3	42
Al David Bostick	90	378	4.2	4	22
Ricky Wesson	124	330	2.7	1	49
Milton Jones	36	261	7.3	1	72
David Bonilla	66	259	3.9	1	26
Charles Benefield	61	159	2.6	1	17
Tennell Atkins	9	56	6.2	0	18
Mike Johnson	1	12	12.0	0	12
Freeman Johns	3	10	3.3	0	6
Rick Fambro	5	7	1.4	0	10
Clifford Agee	1	5	5.0	0	5
Joe Nobles	1	0	0.0	0	0
SMU	673	2874	4.3	15	77
OPPONENTS	591	2967	5.0	29	48

KICKOFF RETURNS	NO	YDS	AVG	TD	LP
Arthur Whitttington	18	319	17.7	0	28
Tennell Adkins	12	255	21.3	0	68
Wayne Morris	3	61	20.3	0	31
Charles Benefield	6	42	7.0	0	16
Ricky Wesson	2	35	17.5	0	26
Rick Fambro	1	12	12.0	0	12
Elton Garrett	1	0	0.0	0	0
SMU	43	724	16.8	0	68
OPPONENTS	33	674	20.4	0	52

PUNT RETURNS	NO	YDS	AVG	TD	LP
Arthur Whittington	8	66	8.3	0	47
Wayne Morris	1	11	11.0	0	11
David Hill	1	0	0.0	0	0
SMU	10	77	7.7	0	47
OPPONENTS	18	75	4.2	0	32

DEFENSE	SOLO	ASST	TOT	SACKS	PD	FF	FR
Charles Jr. Adams	54	49	103	2	2	2	1
James Wright	51	50	101	0	0	1	4
Jimmy Green	47	52	99	0	0	3	1
Jene Williams	32	47	79	11.5	1	0	2
David Headstream	36	31	67	0	0	0	1
Toxie Beavers	34	30	64	0	0	0	1
Rick Cowart	26	28	54	0	1	0	1
Chuck Ryan	16	36	52	0	0	0	1
Tom Lowey	9	19	28	4	0	2	1
Galen Lindsey	7	13	20	5	1	0	1
Rodi Gray	4	8	12	1	0	0	1
Michael Baker	1	3	4	0	0	0	0
Clarense Dennard	2	1	3	0	0	1	0
Tim Cosby	0	1	1	1	0	0	0
Robert Rassumsen	0	1	1	0	0	0	0
Russell Johnson	33	45	78	1	2	0	2
Marion Harper	27	34	61	1	2	1	0
Putt Choate	28	32	60	0	0	1	2
Al David Bostick	20	39	59	0	0	0	2
Tony Jackson	9	15	24	0	0	0	0
Pete Muse	3	3	6	0	0	0	0
Mickey Early	61	49	110	0	7	0	3
Louis Blanton	40	54	94	0	2	3	0
David Hill	34	28	62	0	4	1	0
Tony Perry	27	11	38	0	0	0	1
Harold Perry	12	9	21	0	0	0	1
Mark Howe	8	9	17	0	0	0	0
Robert Griffin	6	6	12	0	0	0	0
Eddie Jr. Horn	7	4	11	0	0	0	0
SMU	634	707	1341	26.5	22	15	26

INTERCEPTIONS	NO	YDS	AVG	TD	LP
David Hill	4	52	13.0	1	28
Louis Blanton	4	42	10.5	0	24
Mickey Early	3	0	0.0	0	0
Eddie Jr. Horn	1	24	24.0	0	24
David Headstream	1	6	6.0	0	6
James Wright	1	4	4.0	0	4
Harold Perry	1	0	0.0	0	0
SMU	15	128	8.5	1	28
OPPONENTS	8	99	12.4	1	48

PUNTING	NO	YDS	AVG	LP
Bruce Hursh	47	1801	38.3	59
Milton Jones	1	23	23.0	23
SMU	48	1824	38.0	59
OPPONENTS	36	1356	37.7	57

KICKING	XP	2PT	SAF	FG
Mark Embler	11-12			4-8
Kavan Farrar	10-11			1-2
Ricky Wesson		2-2		
Charles Benefield		0-1		
David Bonilla		0-1		
John Dunlop				1-1
SMU	21-23	2-4	1	6-11
OPPONENTS	33-37	1-2	1	10-17

1976 (3-8)

9/11	TCU *	24,328	W	34-14
9/18	at Alabama [14/NR]	63,203	L	3-56
9/25	^North Texas St.	25,539	W	38-31
10/2	at Memphis St.	31,424	L	13-27
10/9	at Baylor *	25,000	L	20-27
10/16	Houston [19/NR] *	28,204	L	6-29
10/23	at Texas [13/NR] *	50,000	L	12-13
10/30	Texas A&M *	35,213	L	0-36
11/6	at Rice *	18,000	L	34-41
11/13	at Texas Tech [5/NR] *	34,780	L	7-34
11/20	!Arkansas *	32,000	W	35-31

^ At Texas Stadium; ! At Shreveport, La.
Total Avg: 32,245 - Home Avg: 29,936
Coach: Ron Meyer
Captains: Jim Duggan, Ricky Wesson, Mark Cones, David Bostick

TEAM STATS

	SMU	Opponents
First Downs	163	224
(Rushing)	93	148
(Passing)	58	61
(Penalty)	12	15
Rushing Att. - Yds.	497-2170	628-2948
Rushing Yds. / Game	197.3	268
Pass Comp. - Att. - Int.	87-199-12	100-192-8
Passing Yds.	1332	1480
Passing Yds. / Game	121.1	134.5
Offense Plays - Yds.	696-3502	820-4428
Punting - Yds. - Avg.	60-2582-43.0	52-2075-39.9
Fumbles - Lost	34-26	38-18
Penalties - Yds.	78-734	85-775

SCORING BY QUARTERS

Team	1st	2nd	3rd	4th	Total
SMU	34	62	54	52	202
Opponent	57	96	81	105	339

Average Points Scored
SMU -- 18.3
Opponent -- 30.8

INDIVIDUAL STATS

PASSING	CMP	ATT	INT	PCT	YDS	TD	LP
Ricky Wesson	69	154	8	.448	1011	8	55
Anthony Black	18	44	3	.409	321	2	76
Greg Washington	0	1	1	.000	0	0	0
SMU	87	199	12	.437	1332	10	73
OPPONENTS	100	192	8	.521	1480	11	60

RECEIVING	REC	YDS	AVG	TD	LP
Robert Fischer	23	369	16.0	2	52
Emanuel Tolbert	17	371	21.8	4	76
Arthur Whittington	11	145	13.2	1	23
Thomas Ferguson	11	243	22.1	1	47
Elton Garrett	10	164	16.4	2	37
Tennell Atkins	8	35	4.4	0	20
Bill Ball	6	8	1.3	0	11
Leo McCoy	1	-3	-3.0	0	-3
SMU	87	1332	15.3	10	73
OPPONENTS	100	1480	14.8	11	60

RUSHING	ATT	NET	AVG	TD	LP
Arthur Whittington	161	789	4.9	7	68
Tennell Atkins	109	455	4.2	1	39
Bill Ball	57	394	6.9	3	80
Ricky Wesson	120	385	3.2	3	26
Emanuel Tolbert	17	108	6.4	1	31
Leo McCoy	14	59	4.2	0	13
Randy Jurecka	6	17	2.8	0	7
Al David Bostick	3	13	4.3	0	6
Anthony Black	10	-50	-5.0	0	2
SMU	497	2170	4.4	15	80
OPPONENTS	628	2948	4.7	33	63

KICKOFF RETURNS	NO	YDS	AVG	TD	LP
Arthur Whittington	33	700	21.2	1	92
Emanuel Tolbert	6	86	14.3	0	20
Randy Jurecka	2	33	16.5	0	18
Tennell Atkins	1	21	21.0	0	21
Leo McCoy	1	20	20.0	0	20
Robert Fischer	2	14	7.0	0	7
Bob Stein	1	7	7.0	0	7
Mark Cones	1	3	3.0	0	2
SMU	47	884	18.8	1	92
OPPONENTS	35	421	12.0	0	28

PUNT RETURNS	NO	YDS	AVG	TD	LP
Arthur Whittington	19	209	11.0	2	75
Elton Garrett	1	3	3.0	0	3
Emanuel Tolbert	1	2	2.0	0	2
SMU	21	214	10.2	2	75
OPPONENTS	38	414	10.9	0	69

INTERCEPTIONS	NO	YDS	AVG	TD	LP
Mark Howe	4	43	10.8	0	37
Daivd Hill	1	3	3.0	0	3
Harold Perry	1	0	0.0	0	0
Putt Choate	1	0	0.0	0	0
Ricky Wesson	1	0	0.0	0	0
SMU	8	46	5.8	0	37
OPPONENTS	12	157	13.1	0	48

DEFENSE	SOLO	ASST	TOT	SACKS	FF	FR
Charles Hunt	56	58	114	1	0	0
James Wright	58	41	99	2	3	3
Jeff Sutton	41	36	77	1	1	0
Pete Muse	36	22	58	1	1	0
Newt Dorsett	36	16	52	0	0	1
Mark Cones	27	18	45	0	1	0
Calvin Blackwell	12	28	40	0	1	0
Gary Nelson	13	16	29	0	0	0
Mark Griffith	6	11	17	0	0	0
Steven Eades	12	4	16	1	0	1
Galen Lindsey	11	4	15	0	1	0
James A. Duggan	3	7	10	1	0	0
Albert Secor	1	0	1	0	0	1
John Clark	3	1	4	0	0	0
Jene Williams	0	0	0	0	0	0
Putt Choate	76	74	150	0	0	1
Al David Bostick	43	47	90	2	3	3
Paul Sturdivant	25	11	36	1	0	0
Randy Katz	12	22	34	0	0	0
Tony Jackson	10	21	31	0	0	1
Robert Byers	14	5	19	0	0	1
Sid Lawerance	6	4	10	0	0	0
Randy Brooks	5	2	7	0	0	0
Sid Greehey	26	53	79	0	0	1
David Hill	23	32	55	0	0	1
Mark Howe	22	25	47	0	1	1
Harold Perry	22	20	42	0	0	0
Gary Pickens	6	7	13	0	0	0
Roy Poston	1	1	2	0	0	0
Russell Johnson	0	1	1	0	0	0
David Gossett	0	1	1	0	0	0
Ricky Wesson	0	1	1	0	0	0
Arther Whittington	0	0	0	0	0	0
Steve Resnick	0	0	0	0	0	0
SMU	606	589	648	10	12	15

PUNTING	NO	YDS	AVG	LP
Ken Rosenthal	60	2582	43.0	64
SMU	60	2582	43.0	64
OPPONENTS	52	2075	39.9	65

KICKING	XP	2PT	SAF	FG
John Dunlop	18-20			4-8
Ricky Wesson				0-1
Bill Ball		0-1		
Fla Strawn	4-5			0-1
Anthony Black		0-1		
Tatum	0-1			0-1
SMU	22-26	0-2	0	4-10
OPPONENTS	36-39	1-5	2	11-20

1977 (4-7)

9/10	at TCU *	19,576	W	45-21
9/17	^North Texas St.	26,097	L	13-24
9/24	Tulane	18,460	W	28-23
10/1	Ohio St. [6/NR]	45,000	L	7-35
10/8	at Baylor *	30,300	L	6-9
10/15	at Houston [19/NR] *	30,774	W	37-23
10/22	Texas [2/NR] *	36,151	L	14-30
10/29	at Texas A&M [11/NR] *	53,932	L	21-38
11/5	Rice *	6,918	W	41-24
11/12	Texas Tech [18/NR] *	21,689	L	7-45
11/19	at Arkansas [8/NR] *	43,791	L	7-47

^ At Texas Stadium
Total Avg: 30,244 - Home Avg: 25,644
Coach: Ron Meyer
Captains: Putt Choate, Rick Cowart, Arthur Whittington

TEAM STATS

	SMU	Opponents
First Downs	198	267
(Rushing)	80	165
(Passing)	99	85
(Penalty)	19	17
Rushing Att. - Yds.	436-1354	639-2999
Rushing Yds. / Game	123.1	272.6
Pass Comp. - Att. - Int.	155-308-21	134-238-16
Passing Yds.	2115	1761
Passing Yds. / Game	192.3	160.1
Offense Plays - Yds.	744-3469	877-4760
Punting - Yds. - Avg.	63-2743-43.5	45-1838-40.8
Fumbles - Lost	29-11	28-19
Penalties - Yds.	71-757	98-882

INDIVIDUAL STATS

PASSING	CMP	ATT	INT	PCT	YDS	TD	LP
Mike Ford	153	301	20	.508	2064	11	58
Anthony Black	2	7	1	.286	51	0	45
SMU	155	308	21	.503	2115	11	58
OPPONENTS	134	334	16	.563	1761	14	49

RECEIVING	REC	YDS	AVG	TD	LP
Emanuel Tolbert	64	996	15.1	6	49
Arthur Whittington	22	276	12.5	1	58
Elton Garrett	20	308	15.4	2	43
Anthony Smith	19	206	10.8	1	26
Robert Fisher	13	250	19.2	0	40
Paul Rice	8	29	3.6	1	8
Walt Foster	5	27	5.4	0	8
Derrek Shelton	3	17	5.7	0	8
Tim Johnson	1	6	6.0	0	6
SMU	155	2115	13.6	11	58
OPPONENTS	134	1761	13.1	14	49

RUSHING	ATT	NET	AVG	TD	LP
Arthur Whittington	205	824	4.0	9	77
Rice	78	291	3.7	2	38
Derrek Shelton	23	91	4.0	2	12
Emanuel Tolbert	23	70	3.0	0	25
Walt Foster	14	70	5.0	0	17
Tim Johnson	10	68	6.8	0	14
David Dykhuizen	9	41	4.6	0	13
Tennell Atkins	5	14	2.8	1	7
Anthony Smith	0	13	13.0	0	13
Ken Rosenthal	1	7	7.0	0	7
Haggerty	2	4	2.0	0	4
Anthony Black	7	-1	-0.1	0	7
Mike Ford	57	-138	-2.4	2	19
SMU	434	1354	3.1	16	77
OPPONENTS	639	2999	4.7	27	58

KICKOFF RETURNS	NO	YDS	AVG	TD	LP
Arther Whittington	16	294	18.4	0	78
Paul Rice	5	131	26.2	0	41
Dickie Blaylock	2	38	19.0	0	23
David Dykuizen	3	28	9.3	0	17
Tim Johnson	3	33	11.0	0	18
Mark Gibson	3	29	9.7	0	16
Elton Garrett	1	17	17.0	0	17
Byron Hunt	1	7	7.0	0	7
SMU	34	577	17.0	0	78
OPPONENTS	19	262	13.8	0	26

PUNT RETURNS	NO	YDS	AVG	TD	LP
David Hill	6	57	9.5	0	37
Arthur Whittington	10	35	3.5	0	10
Dickie Blaylock	5	24	4.8	0	21
Sid Greehey	1	12	12.0	0	12
Jeff Sutton	1	7	7.0	0	7
Harold Perry	1	-6	-6.0	0	-6
SMU	24	129	5.4	0	37
OPPONENTS	32	178	5.6	0	15

DEFENSE	SOLO	ASST	TOT	TFL	SACKS	FF	FR
Putt Choate	68	118	186	2	2	0	2
Champ Dickerson	62	74	136	6	1	1	0
Jimmy Smith	14	17	31	0	0	0	0
Ray Dolford	9	16	25	0	0	0	0
Karl Arendale	5	16	21	0	0	0	0
Leo George	0	0	0	0	0	0	0
James Wright	29	86	115	2	7	1	8
Charles Hunt	16	77	93	1	3	1	1
Byron Hunt	28	31	59	1	0	1	1
Roy Douglas	33	20	53	1	1	0	0
Jeff Sutton	4	43	47	0	2	1	0
Pete Muse	5	39	44	0	2	1	1
Steven Eades	20	15	35	1	0	4	1
David Marshell	8	27	35	0	1	0	1
Gary Nelson	15	15	30	2	2	0	0
Erwin Greer	2	12	14	0	0	0	1
Lee Spivey	0	4	4	0	0	0	0
Robert Rasmussen	0	2	2	0	0	0	0
Sid Greehey	32	18	50	3	0	0	2
Harold Perry	22	15	37	4	0	1	1
Tim Jones	22	8	30	1	1	1	0
John Simmons	11	16	27	2	1	1	0
Daivd Hill	15	9	24	0	0	0	1
Mark Gibson	10	4	14	0	0	1	2
David Rogers	9	4	13	0	1	0	1
Charles Bruton	7	2	9	0	0	0	1
Mike Johnson	1	1	2	0	0	0	0
Lee Jeane	0	0	0	0	0	0	0
John Dunlop	0	0	0	0	0	0	0
Vincent Cain	0	0	0	0	0	0	0
Robert Fischer	0	0	0	0	0	0	0
Tim Johnson	0	0	0	0	0	0	0
Dickie Blaylock	0	0	0	0	0	0	0
J. Hunt	0	0	0	0	0	1	0
Gary Pickens	0	0	0	0	0	0	0
SMU	447	689	1136	26	24	15	24

INTERCEPTIONS	NO	YDS	AVG	TD	LP
Harold Perry	5	94	18.8	1	37
Putt Choate	2	108	54.0	1	100
John Simmons	2	34	17.0	1	34
Sid Greehey	2	0	0.0	0	0
David Hill	1	44	44.0	1	44
Gary Nelson	1	10	10.0	0	10
Tim Johnson	1	1	1.0	0	0
Mark Gibson	1	0	0.0	0	0
SMU	15	291	19.4	4	100
OPPONENTS	21	161	7.7	0	64

PUNTING	NO	YDS	AVG	LP	BLK
Ken Rosenthal	62	2741	44.2	68	1
Team	1	2	2.0	2	0
SMU	62	2743	44.2	68	1
OPPONENTS	45	1838	40.8	61	2

KICKING	XP	2PT	FG
Arthur Whittington		1-1	
Emmanuel Tolbert		1-1	
John Dunlop	24-28		4-9
TEAM	0-1	2-2	0-0
SMU	24-29	2-2	4-9
OPPONENTS	30-34	2-7	13-22

1978 (4-6-1)

9/9	TCU *	41,112	W	45-14
9/16	at Florida	34,101	W	35-25
9/23	at Penn St. [3/NR]	77,404	L	21-26
10/7	at Ohio St. [14/NR]	87,712	T	35-35
10/14	at Baylor *	36,500	W	28-21
10/21	Houston [11/NR] *	64,871	L	28-42
10/28	at Texas [7/NR] *	65,000	L	3-22
11/4	Texas A&M *	57,208	L	17-20
11/11	at Rice *	14,000	W	58-0
11/18	at Texas Tech *	45,101	L	16-19
11/25	Arkansas [11/NR] *	44,647	L	14-27

Total Avg: 51,605 - Home Avg: 51,960
Coach: Ron Meyer
Captains:Putt Choate, D.K. Perry, Joe Bays, Elton Garrett

TEAM STATS

	SMU	Opponents
First Downs	225	225
(Rushing)	66	147
(Passing)	140	64
(Penalty)	19	14
Rushing Att. - Yds.	408-1184	652-2564
Rushing Yds. / Game	107.6	233.1
Pass Comp. - Att. - Int.	225-291-23	108-238-24
Passing Yds.	3038	1306
Passing Yds. / Game	276.2	118.7
Offense Plays - Yds.	799-4222	890-3870
Punting - Yds. - Avg.	65-2381-36.6	61-2544-41.7
Fumbles - Lost	29-17	39-21
Penalties - Yds.	67-691	75-656

SCORING BY QUARTERS

Team	1st	2nd	3rd	4th	Total
SMU	65	109	57	69	300
Opponent	50	78	81	42	251

Average Points Scored
SMU -- 27.3
Opponent -- 22.8

INDIVIDUAL STATS

PASSING	CMP	ATT	INT	PCT	YDS	TD	LP
Mike Ford	224	389	23	.576	3007	17	77
Jim Bob Taylor	1	2	0	.500	31	1	31
SMU	225	391	23	.575	3038	18	77
OPPONENTS	108	238	24	.454	1306	11	59

RECEIVING	REC	YDS	AVG	TD	LP
Emanuel Tolbert	62	1041	16.8	11	77
Anthony Smith	32	519	16.2	0	49
Elton Garrett	32	443	13.8	4	34
Derrek Shelton	26	202	7.8	0	16
Darold Turner	24	189	7.9	0	30
Tim Johnson	17	175	10.3	0	40
Gary Smith	15	210	14.0	1	31
Robert Fisher	10	163	16.3	1	34
James Mobley	4	48	12.0	0	18
Clement Fox	1	31	31.0	1	31
Walt Foster	1	9	9.0	0	9
Dick Blaylock	1	9	9.0	0	9
SMU	225	3039	13.5	18	77
OPPONENTS	108	1306	12.1	11	59

RUSHING	ATT	NET	AVG	TD	LP
Derreck Shelton	98	332	3.4	3	22
Tim Johnson	61	323	5.3	1	20
Darold Turner	124	313	2.5	7	14
Charles Lewis	28	155	5.5	1	38
Jim Bob Taylor	13	80	6.2	0	17
Glen Stirman	5	20	4.0	0	6
Emanuel Tolbert	4	12	3.0	0	9
Charles Haggerty	3	5	1.7	0	2
Walt Foster	1	3	3.0	0	3
Elton Garrett	0	0	0.0	1	0
James Mobley	1	-9	-9.0	0	-9
Mike Ford	70	-50	-0.7	4	16
SMU	408	1184	2.9	17	38
OPPONENTS	652	2564	3.9	16	42

KICKOFF RETURNS	NO	YDS	AVG	TD	LP
Harold Perry	31	732	23.6	1	94
Gary Pickins	3	28	9.3	0	15
Emanuel Tolbert	2	46	23.0	0	24
Mark Gibson	1	7	7.0	0	7
SMU	37	813	22.0	1	94
OPPONENTS	44	817	18.6	1	100

PUNT RETURNS	NO	YDS	AVG	TD	LP
Harold Perry	25	268	10.7	1	80
Blane Smith	2	3	1.5	0	3
SMU	27	271	10.0	1	80
OPPONENTS	33	219	6.6	1	37

DEFENSE	SOLO	ASST	TOT	TFL	SACKS	PD	FF	FR
Putt Choate	94	159	253	2	0	3	2	2
Eric Ferguson	39	74	113	0	0	3	0	3
Jimmy Smith	16	28	44	2	0	0	2	0
Gordon McAdams	9	19	28	1	0	1	0	1
Jared Moore	12	26	38	0	0	1	0	0
Gary Nelson	64	42	106	9	10	1	2	1
Byron Hunt	26	33	59	3	0	1	2	1
Jerry Kovar	28	30	58	1	1	0	0	1
Don Pettaway	5	4	9	1	0	0	2	0
Roy Douglas	2	1	3	0	0	0	0	0
Harvey Armstrong	30	87	117	3	3	0	0	0
Pete Muse	24	75	99	0	2	0	3	0
Charles Hunt	21	44	65	1	2	3	0	0
John Wells	11	28	39	0	1	1	1	0
Dean Haugum	8	22	30	0	1	0	0	0
Perry Hartnett	2	14	16	0	2	1	0	1
David Marshall	0	12	12	0	0	0	0	0
Richard Neely	2	1	3	0	1	0	0	0
Waldo Theus	0	3	3	0	0	0	0	0
David Hill	33	10	43	0	0	6	1	1
Harold Perry	38	38	76	1	0	3	4	3
Charles Bruton	27	9	36	1	0	3	2	3
John Simmons	37	16	53	3	0	2	1	3
Tim Jones	22	16	38	0	0	2	1	1
Blane Smith	20	7	27	0	0	2	0	0
Sid Greehey	9	7	16	0	0	2	1	1
Gary Pickens	11	1	12	0	0	0	0	2
Mark Gibson	4	2	6	0	0	0	0	0
SMU	594	808	1402	28	23	35	24	24

INTERCEPTIONS	NO	YDS	AVG	TD	LP
David Hill	7	88	12.6	2	40
Harold Perry	4	36	9.0	0	18
John Simmons	3	67	22.3	0	44
Putt Choate	2	30	15.0	0	21
Jerry Kovar	2	96	48.0	1	70
Jimmy Smith	1	25	25.0	0	25
Gary Nelson	1	7	7.0	0	7
Tim Jones	1	7	7.0	0	7
Eric Ferguson	1	4	4.0	0	4
Byron Hunt	1	0	0.0	0	0
Blane Smith	1	0	0.0	0	0
SMU	24	360	15.0	3	70
OPPONENTS	21	191	9.1	1	47

PUNTING	NO	YDS	AVG	LP	BLK
Ken Rosenthal	65	2381	36.6	56	2
SMU	65	2381	36.6	56	2
OPPONENTS	61	2544	41.7	59	0

KICKING	XP	2PT	FG
Eddie Garcia	33-36		7-10
Mike Ford		1-2	
Derreck Shelton		1-1	
SMU	33-36	2-4	7-10
OPPONENTS	25-27	2-3	14-18

1979 (5-6)

9/8	Rice *	60,217	W	35-17
9/15	at TCU [NR/20] *	18,732	W	27-7
9/22	North Texas St. [NR/18]	57,923	W	20-9
9/29	at Tulane [NR/19]	42,563	L	17-24
10/13	Baylor *	65,101	L	21-24
10/20	at Houston [5/NR] *	43,409	L	10-37
10/27	Texas [9/NR] *	53,327	L	6-30
11/3	at Texas A&M *	58,690	L	14-47
11/10	at Wichita St.	6,110	W	34-0
11/17	Texas Tech *	42,226	W	35-10
11/24	^Arkansas [7/NR] *	54,718	L	7-31

^ At Little Rock, Ark.; # First full season at Texas Stadium
Total Avg: 46,638 - Home Avg: 55,758
Coach: Ron Meyer

TEAM STATS

	SMU	Opponents
First Downs	205	192
(Rushing)	130	99
(Passing)	63	73
(Penalty)	12	10
Rushing Att. - Yds.	617-2354	541-2409
Rushing Yds. / Game	213.7	343.4
Pass Comp. - Att. - Int.	106-202-14	128-252-19
Passing Yds.	1383	1695
Passing Yds. / Game	125.7	154.1
Offense Plays - Yds.	810-3702	793-3777
Punting - Yds. - Avg.	64-2585-40.4	64-2524-39.4
Fumbles - Lost	47-24	29-14
Penalties - Yds.	58-555	59-579

SCORING BY QUARTERS

Team	1st	2nd	3rd	4th	Total
SMU	28	91	54	53	226
Opponent	65	70	51	50	237

Average Points Scored
SMU -- 20.5
Opponent -- 21.5

INDIVIDUAL STATS

PASSING	CMP	ATT	INT	PCT	YDS	TD	LP
Jim Bob Taylor	73	148	9	.493	1001	10	52
Mike Ford	23	37	3	.622	217	0	25
Mike Fisher	4	11	2	.364	69	0	26
Layne Walker	4	4	0	1.000	56	0	21
Charles Wagoner	2	2	0	1.000	40	1	37
SMU	106	202	14	.525	1383	11	52
OPPONENTS	128	252	19	.508	1695	9	57

RECEIVING	REC	YDS	AVG	TD	LP
Emanuel Tolbert	38	376	9.9	4	52
Craig James	20	206	10.3	0	31
Charles Wagoner	12	121	10.1	0	27
Robert Fischer	11	143	13.0	4	24
Clement Fox	8	161	20.1	1	22
Gary Smith	7	143	20.4	1	42
Eric Dickerson	6	35	5.8	0	11
Anthony Smith	6	104	17.3	0	25
James Collier	3	38	12.7	0	24
Mark Gann	2	43	21.5	1	37
Michael Charles	2	11	5.5	0	6
Lott McIlhenny	1	2	2.0	0	2
SMU	116	1383	11.9	11	52
OPPONENTS	128	1695	13.2	9	57

RUSHING	ATT	NET	AVG	TD	LP
Craig James	168	761	4.5	4	27
Charles Wagoner	133	612	4.6	1	30
Eric Dickerson	115	477	4.1	6	43
Charles Drayton	6	28	4.7	0	10
Lott McIlhenny	27	137	5.1	0	27
David Dykhuizen	4	17	4.3	0	9
Jim Bob Taylor	102	175	1.7	2	20
Michael Charles	25	116	4.6	0	11
Mike Ford	8	25	3.1	0	19
Layne Walker	6	13	2.2	0	7
James Collier	5	18	3.6	0	13
Charles Lewis	2	1	0.5	0	2
Mike Fisher	16	-26	-1.6	0	20
SMU	617	2354	3.8	13	43
OPPONENTS	541	2081	3.8	18	45

KICKOFF RETURNS	NO	YDS	AVG	TD	LP
James Collier	16	379	23.7	1	100
Darold Turner	14	254	18.1	0	25
Mitchell Bennett	4	81	20.3	0	26
Chris Jackson	2	38	19.0	0	20
Charles Wagoner	1	24	24.0	0	24
Lott McIlhenny	1	14	14.0	0	14
Jared Moore	1	0	0.0	0	0
SMU	39	790	20.3	1	100
OPPONENTS	23	392	17.0	0	38

PUNT RETURNS	NO	YDS	AVG	TD	LP
Dickie Blaylock	13	154	11.8	1	64
Mitchell Bennett	11	86	7.8	0	28
Emanuel Tolbert	3	4	1.3	0	4
SMU	27	244	9.0	1	64
OPPONENTS	25	138	5.5	0	25

DEFENSE	SOLO	ASST	TOT	TFL	SACKS	PD	FF	FR
Jared Moore	37	30	67	2	9	1	1	0
Jerome Kovar	25	30	55	1	1	0	1	0
Byron Hunt	18	24	42	1	3	0	2	0
Washington	8	6	14	1	0	0	1	0
Victor Simon	5	6	11	0	4	0	0	0
Walt Foster	5	0	5	0	1	0	0	0
Steve Wright	0	0	0	0	0	0	0	0
Eric Ferguson	37	74	111	0	0	1	1	0
Pete Collins	36	62	98	0	1	0	2	1
Clarence Bennett	25	69	94	0	0	0	0	0
Gary Moten	19	28	47	0	0	0	1	0
Eric Moore	4	4	8	0	0	0	0	0
Harvey Armstrong	30	63	93	8	3	0	2	2
Charles Hunt	27	44	71	5	4	0	2	1
John Wells	18	38	56	4	1	1	1	1
Waldo Theus	12	23	35	4	2	1	0	2
Scott Gibson	3	20	23	0	0	0	0	0
David Marshall	6	4	10	0	0	0	0	0
Michael Carter	4	5	9	0	0	1	0	0
Kevin Chaney	4	4	8	1	0	0	1	0
Harvey McAtee	1	4	5	0	1	0	0	0
Delbert Jordan	0	0	0	0	0	0	0	0
John Simmons	33	8	41	2	0	6	1	1
Charles Bruton	38	8	46	0	0	3	1	1
Mark Gibson	11	8	19	0	0	1	0	4
James Mobley	16	10	26	0	1	4	0	0
Dickie Blaylock	19	3	22	0	0	0	0	1
Wes Hopkins	14	3	17	0	0	1	0	0
Darold Turner	8	2	10	0	0	0	0	0
Blane Smith	8	2	10	2	0	2	1	0
Mitchell Bennett	1	1	2	0	0	1	0	0
Stanley Wilson	1	1	2	0	0	1	0	1
Ed O'Brien	2	1	3	0	0	2	0	0
Lee Jeane	2	2	4	0	0	0	0	0
Ed Brown	2	0	2	0	0	0	0	0
Johnny Joplin	1	0	1	0	0	0	0	0
SMU	480	587	1067	31	31	26	18	15

INTERCEPTIONS	NO	YDS	AVG	TD	LP
John Simmons	5	58	11.6	0	22
Byron Hunt	2	48	24.0	2	25
Charles Bruton	2	26	13.0	0	26
Jerome Kovar	2	21	10.5	0	11
James Mobley	2	15	7.5	0	10
Eric Ferguson	1	45	45.0	0	45
Darold Turner	1	16	16.0	0	16
Mark Gibson	1	2	2.0	0	2
Blane Smith	1	0	0.0	0	0
Dickie Blaylock	1	0	0.0	0	0
Stanley Wilson	1	0	0.0	0	0
Wes Hopkins	1	0	0.0	0	0
SMU	20	231	11.6	2	45
OPPONENTS	15	229	15.3	1	57

PUNTING	NO	YDS	AVG	LP
Ken Rosenthal	64	2585	40.4	64
SMU	64	2585	40.4	64
OPPONENTS	64	2524	39.4	63

KICKING	XP	2PT	FG
Eddie Garcia	26-26		8-14
Jim Bob Taylor		1-2	
SMU	26-27	1-2	8-14
OPPONENTS	22-24	2-3	14-21

1980 (8-4)

9/13	North Texas St.	52,781	W	28-9
9/20	TCU *	39,622	W	17-14
9/27	Texas-Arlington	26,611	W	52-16
10/4	at Tulane	42,563	W	31-21
10/11	at Baylor [18/20] *	35,000	L	28-32
10/18	Houston *	32,109	L	11-13
10/25	at Texas [2/NR] *	73,535	W	20-6
11/1	Texas A&M [NR/19] *	41,289	W	27-0
11/8	at Rice [NR/18] *	23,000	W	34-14
11/15	at Texas Tech [NR/18] *	42,197	L	0-14
11/23	Arkansas *	28,225	W	31-7
	Holiday Bowl			
12/19	Brigham Young [13/20]	52,000	L	45-46

Total Avg: 39,721 - Home Avg: 36,773
Coach: Ron Meyer
Captains: John Simmons, Lance Pederson

TEAM STATS

	SMU	Opponents
First Downs	163	192
(Rushing)	76	66
(Passing)	68	110
(Penalty)	19	16
Rushing Att. - Yds.	389-1189	378-1139
Rushing Yds. / Game	118.9	113.9
Pass Comp. - Att. - Int.	149-292-13	205-334-10
Passing Yds.	1792	2472
Passing Yds. / Game	179.2	247.2
Offense Plays - Yds.	681-2981	712-3611
Punting - Yds. - Avg.	62-2359-38.0	63-2445-38.8
Fumbles - Lost	22-10	20-9
Penalties - Yds.	68-505	60-516
Sacks - Yds.	26.5-200	30-247
3rd Down	50-152	56-156
3rd Down %	0.329	0.359
4th Down	10-21	10-20
4th Down %	0.476	0.5
Time of Possession	29:58	30:02

SCORING BY QUARTERS

Team	1st	2nd	3rd	4th	Total
SMU	57	50	41	45	193
Opponent	49	74	60	52	235

Average Points Scored
SMU -- 19.3
Opponent -- 23.5

INDIVIDUAL STATS

PASSING	CMP	ATT	INT	PCT	YDS	TD
Mike Ford	75	158	8	.475	951	6
Lance McIlhenny	22	53	1	.415	303	5
Mike Fisher	9	14	0	.643	132	0
SMU	106	225	9	.471	1386	11

RECEIVING	REC	YDS	AVG	TD
Eric Dickerson	6	93	15.5	1
Craig James	15	191	12.7	0
Michael Charles	5	39	7.8	0
Charles Drayton	4	16	4.0	0
Edward O'Brien	2	25	12.5	1
Mitchell Bennett	8	84	10.5	2
Anthony Smith	25	329	13.2	2
Gary Smith	18	301	16.7	2
Clement Fox	15	190	12.7	3
Lee Jeane	5	51	10.2	0
Lott McIlhenny	3	67	22.3	0
SMU	106	1386	13.1	11

RUSHING	ATT	NET	AVG	TD
Eric Dickerson	188	928	4.9	5
Craig James	177	896	5.1	6
Michael Charles	48	215	4.5	1
Charles Drayton	37	153	4.1	0
Lance McIlenny	36	19	0.5	0
Edward O'Brien	27	98	3.6	0
Mike Ford	26	-21	-0.8	4
David Dykhuizen	14	45	3.2	0
Mike Fisher	6	18	3.0	0
Mitchell Bennett	5	140	28.0	1
James Collier	2	9	4.5	0
Mark Gibson	1	-4	-4.0	0
Anthony Smith	1	-5	-5.0	0
SMU	568	2491	4.4	17

KICKOFF RETURNS	NO	YDS	AVG	TD
John Simmons	10	217	21.7	0
Dick Blaylock	9	187	20.8	0
James Collier	2	38	19.0	0
Mark Gibson	2	20	10.0	0
SMU	23	462	20.1	0

PUNT RETURNS	NO	YDS	AVG	TD
John Simmons	27	330	12.2	2
Mark Gibson	1	2	2.0	0
Byron Hunt	1	59	59.0	1
Blane Smith	1	1	1.0	0
Wes Hopkins	1	0	0.0	0
Reggie Phillips	1	0	0.0	0
SMU	32	392	12.3	3

INTERCEPTIONS	NO	YDS	AVG	TD
John Simmons	7	62	8.9	2
Charles Bruton	3	41	13.7	0
Blane Smith	3	19	6.3	0
Wes Hopkins	2	67	33.5	0
Clarence Bennett	1	0	0.0	0
Dick Blaylock	1	19	19.0	0
Mark Gibson	1	8	8.0	0
James Mobley	1	20	20.0	1
SMU	19	236	12.5	3

PUNTING	NO	YDS	AVG
Eric Kaifes	68	3034	44.6
SMU	68	3034	44.6

KICKING	XP	FG
Eddie Garcia	34-34	11-21
SMU	34-34	11-21

1981 (10-1)
NATIONAL CHAMPIONS
SWC CHAMPIONS

9/5	Texas-Arlington	20,130	W	48-0
9/12	North Texas St.	20,400	W	34-7
9/19	Grambling	45,700	W	59-27
9/26	at TCU [NR/20] *	25,862	W	20-9
10/10	Baylor [NR/14] *	33,110	W	37-20
10/17	at Houston [NR/10] *	36,892	W	38-22
10/24	Texas [10/8] *	60,777	L	7-9
10/31	at Texas A&M [NR/13] *	62,646	W	27-7
11/7	Rice [NR/10] *	28,750	W	33-12
11/14	Texas Tech [NR/8] *	24,410	W	30-6
11/21	at Arkansas [16/6] *	43,842	W	32-18

Total Avg: 36,593 - Home Avg: 33,325

Coach: Ron Meyer

Captains: Harvey Armstrong, Perry Hartnett

NCAA-Recognized National Championship by the National Championship Foundation

TEAM STATS

	SMU	Opponents
First Downs	216	177
(Rushing)	147	90
(Passing)	50	77
(Penalty)	19	10
Rushing Att. - Yds.	660-3226	460-1398
Rushing Yds. / Game	293.3	127.1
Pass Comp. - Att. - Int.	69-161-10	129-294-31
Passing Yds.	1080	1695
Passing Yds. / Game	98.2	154.1
Offense Plays - Yds.	821-4306	754-3093
Punting - Yds. - Avg.	58-2403-41.4	67-2569-38.3
Fumbles - Lost	29-17	27-17
Penalties - Yds.	86-702	68-632

SCORING BY QUARTERS

Team	1st	2nd	3rd	4th	Total
SMU	56	108	73	128	365
Opponent	13	17	56	51	137

Average Points Scored
SMU -- 33.2
Opponent -- 12.5

INDIVIDUAL STATS

PASSING	CMP	ATT	INT	PCT	YDS	TD	LP
Lance McIlhenny	67	155	10	.432	1066	7	70
Jeff Courtwright	2	5	0	.400	14	0	8
Craig James	0	1	0	.000	0	0	0
SMU	69	161	10	.429	1080	7	70
OPPONENTS	129	294	31	.439	1695	9	53

RECEIVING	REC	YDS	AVG	TD	LP
Jackie Wilson	20	397	19.9	1	70
Lee Jeane	18	271	15.1	2	35
Bobby Leach	13	219	16.8	0	42
Craig James	5	45	9.0	0	19
Ricky Bolden	4	37	9.3	2	18
Norm Revis	3	42	14.0	2	25
Scott Ford	2	31	15.5	0	23
Gary Smith	2	30	15.0	0	18
Jerome Kovar	1	8	8.0	0	8
Eric Dickerson	1	2	2.0	0	2
SMU	69	1082	15.7	7	70
OPPONENTS	129	1695	13.1	9	53

RUSHING	ATT	NET	AVG	TD	LP
Eric Dickerson	255	1428	5.6	19	62
Craig James	233	1147	4.9	9	29
Lance McIlhenny	112	241	2.2	0	52
Bobby Leach	8	136	17.0	3	39
Charles Drayton	21	75	3.6	0	15
Lee Jeane	2	53	26.5	1	41
Gary Hashaway	4	35	8.8	0	18
Jerome Kovar	8	30	3.8	0	7
Lott McIlhenny	5	30	6.0	1	13
Henry Andrade	2	19	9.5	0	14
Sterling Wilson	1	18	18.0	0	18
Jeff Courtwright	8	14	1.8	0	5
SMU	659	3226	4.9	33	62
OPPONENTS	460	1398	3.0	8	41

KICKOFF RETURNS	NO	YDS	AVG	TD	LP
Blane Smith	15	265	17.7	0	34
Bobby Leach	6	81	13.5	0	23
Dwyne Anderson	5	71	14.2	0	26
Darren Mitchell	1	0	0.0	0	0
Russell Carter	1	0	0.0	0	0
Waldo Theus	1	0	0.0	0	0
SMU	29	417	14.4	0	34
OPPONENTS	29	486	16.8	0	32

PUNT RETURNS	NO	YDS	AVG	TD	LP
Blane Smith	15	90	6.0	0	42
Bobby Leach	8	42	5.3	0	12
Craig James	2	19	9.5	0	10
Wes Hopkins	3	12	4.0	0	8
Fred Nichols	1	6	6.0	0	6
Richard Neely	1	4	4.0	0	4
SMU	30	173	5.8	0	42
OPPONENTS	22	218	9.9	0	71

DEFENSE	GP	SOLO	ASST	TOT	AVG	TFL	YDS	SACKS	PD	FF	FR
Victor Simon	11	32	20	52	4.7	15	116	11	1	0	2
Roy Douglas	11	31	19	50	4.5	7	22	1	1	0	1
Russell Washington	11	33	12	45	4.1	12	83	8	1	2	2
Darren Mitchell	11	6	1	7	0.6	1	9	1	0	0	0
Kit Case	10	1	2	3	0.3	1	3	0	0	0	0
Randy Swain	5	1	0	1	0.2	0	0	0	0	0	0
Todd Moore	1	0	0	0	0.0	0	0	0	0	0	0
Gary Moten	9	56	83	139	15.4	5	19	2	2	1	1
Eric Ferguson	11	32	81	113	10.3	2	13	1	4	5	3
Eric Moore	10	10	28	38	3.8	0	0	0	0	0	0
Kevin Adams	10	3	10	13	1.3	0	0	0	0	0	0
Larry Cox	10	6	6	12	1.2	0	0	0	0	0	0
Standley Godine	10	2	7	9	0.9	0	0	0	0	0	0
Russell Anderson	7	0	4	4	0.6	0	0	0	0	0	0
Anthony Beverley	1	1	1	2	2.0	0	0	0	2	0	0
Harvey Armstrong	11	23	50	73	6.6	8	41	3	0	2	1
Richard Neely	11	13	36	49	4.5	5	24	2	0	1	0
Harvey McAtee	11	11	37	48	4.4	8	33	4	0	1	0
Kevin Chaney	11	14	25	39	3.5	6	42	4	0	1	0
Michael Carter	7	12	23	35	5.0	3	16	1	1	1	0
Mitch Willis	8	3	8	11	1.4	2	13	1	2	0	0
Waldo Theus	11	1	4	5	0.5	0	0	0	0	0	0
Byron Frierson	8	1	3	4	0.5	0	0	0	0	0	0
Mike Edison	1	0	0	0	0.0	0	0	0	0	0	0
James Mobley	11	32	30	62	5.6	1	3	0	7	2	2
Wes Hopkins	11	32	18	50	4.5	5	38	3	5	1	0
Russell Carter	11	30	12	42	3.8	1	3	0	5	1	2
Eddie Radford	10	14	8	22	2.2	0	0	0	10	0	0
Fred Nichols	11	15	5	20	1.8	0	0	0	4	0	1
Dwyne Anderson	11	11	9	20	1.8	0	0	0	0	0	0
Blane Smith	11	7	8	15	1.4	1	3	0	1	2	0
Sterling Wilson	11	5	3	8	0.7	0	0	0	0	0	0
Eddie Garcia	11	0	0	0	0.0	0	0	0	0	0	0
SMU	11	438	553	991	90.1	83	481	42	46	20	15

INTERCEPTIONS	NO	YDS	AVG	TD	LP
Russell Carter	7	102	14.6	0	60
James Mobley	5	68	13.6	1	65
Wes Hopkins	5	81	16.2	1	66
Gary Moten	2	10	5.0	0	9
Fred Nichols	2	8	4.0	0	8
Eric Ferguson	2	7	3.5	0	2
Roy Douglas	2	1	0.5	0	1
Dwyne Anderson	1	37	37.0	1	37
Sterling Wilson	1	25	25.0	0	25
Blane Smith	1	11	11.0	0	11
Kevin Adams	1	11	11.0	0	11
Russell Washington	1	10	10.0	1	10
Eddie Radford	1	2	2.0	0	2
SMU	31	373	12.0	4	66
OPPONENTS	10	94	9.4	0	40

PUNTING	NO	YDS	AVG	LP	BLK
Craig James	33	1354	41.0	73	0
Eric Kaifes	25	1049	42.0	58	0
SMU	58	2403	41.4	73	0
OPPONENTS	67	2569	38.3	77	2

KICKING	XP	2PT	FG
Eddie Garcia	37-40		18-22
Craig James		1	
Jackie Wilson		1	
SMU	37-40	2-4	18-22
OPPONENTS	8-11	3-6	7-12

1982 (11-0-1)
NATIONAL CHAMPIONS
SWC CHAMPIONS

9/11	Tulane [NR/8]	33,814	W	51-7
9/18	at UTEP [NR/6]	33,509	W	31-10
9/25	TCU [NR/6] *	43,321	W	16-13
10/2	North Texas St. [NR/7]	30,118	W	38-10
10/9	at Baylor [NR/6] *	30,000	W	22-19
10/16	Houston [NR/5] *	31,817	W	20-14
10/23	at Texas [19/4] *	80,157	W	30-17
10/30	Texas A&M [NR/4] *	50,008	W	47-9
11/6	at Rice [NR/2] *	25,000	W	41-14
11/13	at Texas Tech [NR/2] *	45,954	W	34-27
11/20	Arkansas [9/2] *	65,101	T	17-17
	Cotton Bowl			
1/1	Pittsburgh [6/4]	65,101	W	7-3

Total Avg: 39,721 - Home Avg: 36,773

Coach: Bobby Collins

Captains: John Simmons, Lance Pederson

TEAM STATS

	SMU	Opponents
First Downs	163	192
(Rushing)	76	66
(Passing)	68	110
(Penalty)	19	16
Rushing Att. - Yds.	389-1189	378-1139
Rushing Yds. / Game	118.9	113.9
Pass Comp. - Att. - Int.	149-292-13	205-334-10
Passing Yds.	1792	2472
Passing Yds. / Game	179.2	247.2
Offense Plays - Yds.	681-2981	712-3611
Punting - Yds. - Avg.	62-2359-38.0	63-2445-38.8
Fumbles - Lost	22-10	20-9
Penalties - Yds.	68-505	60-516
Sacks - Yds.	26.5-200	30-247
3rd Down	50-152	56-156
3rd Down %	0.329	0.359
4th Down	10-21	10-20
4th Down %	0.476	0.5
Time of Possession	29:58	30:02

SCORING BY QUARTERS

Team	1st	2nd	3rd	4th	Total
SMU	57	50	41	45	193
Opponent	49	74	60	52	235

Average Points Scored
SMU -- 19.3
Opponent -- 23.5

INDIVIDUAL STATS

PASSING	CMP	ATT	INT	PCT	YDS	TD
Lance McIlhenny	57	120	3	.475	1099	10
Jeff Courtwright	8	16	0	.500	168	3
Craig James	0	1	0	.000	0	0
SMU	65	137	3	.474	1267	13

RECEIVING	REC	YDS	AVG	TD
Eric Dickerson	6	60	10.0	0
Craig James	11	208	18.9	3
Mark Crites	1	8	8.0	0
Reggie Dupard	1	2	2.0	0
Michael Charles	2	12	6.0	0
Gary Smith	21	354	16.9	3
Jackie Wilson	11	217	19.7	2
Rickey Bolden	7	79	11.3	3
Bobby Leach	6	187	31.2	2
SMU	66	1127	17.1	13

RUSHING	ATT	NET	AVG	TD
Eric Dickerson	232	1617	7.0	17
Craig James	197	938	4.8	4
Lance McIlhenny	99	167	1.7	2
Mark Crites	34	103	3.0	0
Gary Hashaway	15	67	4.5	1
Reggie Dupard	13	85	6.5	2
Michael Charles	11	46	4.2	0
Jeff Courtwright	9	-7	-0.8	0
SMU	610	3016	4.9	26

KICKOFF RETURNS	NO	YDS	AVG	TD
Reggie Dupard	12	231	19.3	0
Jeffery Brown	3	38	12.7	0
Bobby Leach	1	91	91.0	1
Blane Smith	1	17	17.0	0
Sterling Wilson	1	15	15.0	0
Greg Hubbard	1	11	11.0	0
Craig James	1	10	10.0	0
SMU	20	413	20.7	1

PUNT RETURNS	NO	YDS	AVG	TD
Reggie Dupard	9	59	6.6	0
Blane Smith	8	34	4.3	0
Keith Brooks	2	28	14.0	0
Darrin Boone	1	29	29.0	0
Jerome Kovar	1	7	7.0	1
SMU	21	157	7.5	1

DEFENSE	GP	SOLO	ASST	TOT	AVG	TFL	YDS	SACKS	PD	FF	FR
Gary Moten	11	79	59	138	9.0	4	5	0	2	1	1
Clarence McDade	11	62	53	115	10.5	2	6	0	5	2	1
Kevin Chaney	11	40	38	78	7.1	7	9	2	1	0	3
Michael Carter	11	41	34	75	6.8	3	9	0	0	0	2
Wes Hopkins	11	49	25	74	6.7	5	14	1	7	2	1
Russell Washington	11	47	20	67	6.1	1	1	7	1	2	0
Anthony Beverly	11	39	23	62	5.6	5	15	9	0	0	2
Richard Neely	11	27	31	58	5.3	4	30	0	0	0	0
Blane Smith	11	41	17	58	5.3	3	11	0	7	2	1
Russell Carter	11	36	14	50	4.5	1	2	0	3	0	1
Jerry Kovar	10	22	26	48	4.8	1	2	2	1	0	0
Ben Wise	11	19	15	34	3.1	1	4	0	0	0	0
Dwayne Anderson	9	22	12	34	3.8	1	1	0	6	0	0
Thomas David Briggs	11	14	12	26	2.4	1	2	1	0	0	1
Mitch Willis	8	14	8	22	2.8	2	4	1	1	0	0
Eddie Radford	11	16	6	22	2.0	0	0	0	2	0	0
Larry Cox	5	11	8	19	3.8	0	0	0	1	0	0
Fred Nichols	11	16	2	18	1.6	0	0	0	4	0	0
Douglas Hollie	11	9	7	16	1.5	0	0	0	0	0	0
Ron Anderson	11	9	3	12	1.1	2	3	0	0	0	0
Cornelius Dozier	11	8	4	12	1.1	2	3	0	0	0	0
Rod Jones	11	7	3	10	0.9	0	0	0	1	0	0
Reggie Phillips	11	3	7	10	0.9	0	0	0	1	0	0
Michael Griffin	11	4	3	7	0.6	0	0	0	0	0	0
Thomas Linebarger	10	2	3	5	0.5	0	0	0	0	0	0
Darrin Boone	11	3	2	5	0.5	0	0	0	0	0	0
Darrell Reese	10	4	0	4	0.4	0	0	0	0	0	0
Tommy Shelman	7	1	1	2	0.3	0	0	0	0	0	0
Scott Brady	10	1	1	2	0.2	0	0	0	0	0	0
Marvin Ayers	2	2	0	2	1.0	0	0	1	0	0	0
Jimmy Williams	1	1	0	1	1.0	0	0	0	0	0	0
Monte Goen	1	1	0	1	1.0	0	0	1	0	0	0
Sterling Wilson	10	0	1	1	0.1	0	0	0	0	0	0
SMU	11	650	438	1088	98.9	83	481	42	46	20	15

*Defensive stats do not include special teams tackles

INTERCEPTIONS	NO	YDS	AVG	TD
Wes Hopkins	6	83	13.8	0
Russell Carter	4	68	17.0	0
Clarence McDade	2	11	5.5	0
Blane Smith	2	16	8.0	0
Ben Wise	2	24	12.0	0
Michael Griffin	1	31	31.0	0
Rod Jones	1	0	0.0	0
Gary Moten	1	5	5.0	0
Fred Nichols	1	36	36.0	0
Reggie Phillips	1	0	0.0	0
Sterling Wilson	1	7	7.0	1
SMU	22	281	12.8	1

PUNTING	NO	YDS	AVG
Craig James	66	2963	44.9
Matt Orefice	2	80	40.0
Whit Smith	1	15	15.0
SMU	69	3058	44.3

KICKING	XP	FG
Jeff Harrell	40-43	13-17
SMU	40-43	13-17

*Russell Carter - blocked field goal return, 58 yards, TD

1983 (10-2)

9/3	Louisville [NR/19]	23,750	W	24-6
9/10	#Grambling [NR/15]	21,224	W	20-13
9/24	at TCU [NR/18] *	34,405	W	21-17
10/1	Texas-Arlington [NR/13]	23,578	W	34-0
10/8	Baylor [NR/13] *	45,025	W	42-26
10/22	Texas [2/9] *	63,805	L	12-15
10/29	at Texas A&M [NR/10] *	60,219	W	10-7
11/5	Rice [NR/8] *	28,750	W	20-6
11/12	Texas Tech [NR/7] *	30,000	W	33-7
11/19	^Arkansas [NR/6] *	31,080	W	17-0
11/27	+Houston [NR/6] *	70,000	W	34-12
	Sun Bowl			
12/24	Alabama [NR/6]	41,412	L	7-28

At Shreveport, La.; ^ At Little Rock, Ark.; + At Toyko, Japan
Total Avg: 39,258 - Home Avg: 39,499
Coach: Bobby Collins
Captains: Lance McIlhenny, Russell Carter

TEAM STATS

	SMU	Opponents
First Downs	197	176
(Rushing)	147	77
(Passing)	43	78
(Penalty)	7	21
Rushing Att. - Yds.	584-2859	469-1130
Rushing Yds. / Game	259.9	102.7
Pass Comp. - Att. - Int.	81-172-7	135-295-18
Passing Yds.	1305	1687
Passing Yds. / Game	118.6	153.4
Offense Plays - Yds.	756-4164	764-2817
Punting - Yds. - Avg.	65-2451-37.7	74-2891-39.1
Fumbles - Lost	30-13	36-17
Penalties - Yds.	85-774	73-599
3rd Down	65-164	56-151
3rd Down %	0.396	0.371

SCORING BY QUARTERS

Team	1st	2nd	3rd	4th	Total
SMU	27	96	51	93	267
Opponent	26	29	10	44	109

Average Points Scored
SMU -- 24.4
Opponent -- 9.9

INDIVIDUAL STATS

PASSING	GP	CMP	ATT	INT	PCT	YDS	TD	LP
Lance McIlhenny	11	77	162	7	.475	1233	11	80
Donald King	5	4	10	0	.400	72	0	13
SMU	11	81	172	7	.471	1305	11	80
OPPONENTS	11	135	295	18	.458	1687	7	56

RECEIVING	GP	REC	YDS	AVG	TD	LP
Ron Morris	11	41	688	16.8	3	80
Marquis Pleasant	11	18	433	24.1	4	62
Rickey Bolden	11	8	74	9.3	4	21
Bobby Leach	11	4	43	10.8	0	14
Greg Hubbard	8	2	25	12.5	0	13
David F. Adamson	9	1	24	24.0	0	24
Reggie Dupard	11	4	22	5.5	0	8
Jeff Atkins	10	1	8	8.0	0	8
Michael Charles	11	1	2	2.0	0	2
Lance McIlhenny	10	1	-14	-14.0	0	-14
SMU	11	81	1305	16.1	11	80
OPPONENTS	11	134	1687	12.6	7	56

RUSHING	GP	ATT	NET	AVG	TD	LP
Reggie Dupard	11	197	1249	6.3	9	69
Jeff Atkins	11	154	937	6.1	7	56
Gary Hashaway	7	79	254	3.2	2	12
Michael Charles	11	33	168	5.1	0	45
Lance McIlhenny	11	77	68	0.9	3	18
Donald King	11	12	68	5.7	0	12
Byron Collins	4	16	58	3.6	0	14
Mark Crites	10	15	54	3.6	0	5
Ron Morris	11	1	3	3.0	0	3
SMU	11	584	2859	4.9	21	69
OPPONENTS	11	469	1130	2.4	4	34

KICKOFF RETURNS	NO	YDS	AVG	TD	LP
Donald Allen	8	129	16.1	0	23
Ron Morris	3	41	13.7	0	16
Greg Hubbard	3	16	5.3	0	9
Reggie Dupard	1	17	17.0	0	17
Donald King	1	1	1.0	0	0
SMU	16	204	12.8	0	23
OPPONENTS	34	598	17.6	1	99

PUNT RETURNS	NO	YDS	AVG	TD	LP
Reggie Dupard	11	42	3.8	0	11
Russell Carter	7	59	8.4	0	25
Andrew Livingston	1	5	5.0	0	5
Darren Mitchell	1	4	4.0	1	1
SMU	20	110	5.5	1	25
OPPONENTS	28	176	6.3	0	50

DEFENSE	GP	SOLO	ASST	TOT	AVG	TFL	YDS	SACKS	YDS	PD	FF	FR
Kit Case	11	39	29	68	6.2	0	0	0	0	1	0	1
Clarence McDade	11	32	27	59	5.4	1	8	0	0	1	2	0
Ben Wise	8	29	29	58	7.3	0	0	1	24	1	1	2
Larry Cox	11	28	29	57	5.2	2	9	1	5	1	1	0
Thomas Briggs	10	19	12	31	3.1	0	0	2	20	3	0	0
David Stanley	11	6	10	16	1.5	0	0	0	0	1	0	0
Anthony Beverley	11	46	35	81	7.4	2	14	6	42	0	0	1
Ron Anderson	11	26	27	53	4.8	2	3	2	11	1	0	0
Cornelius Dozier	10	13	16	29	2.9	2	6	2	2	0	1	0
Monte Goen	10	14	12	26	2.6	1	1	2	16	1	0	0
Darren Mitchell	9	4	4	8	0.9	0	0	0	0	0	0	0
Douglas Hollie	11	38	27	65	5.9	1	5	7	53	0	0	2
Michael Carter	11	40	25	65	5.9	3	5	4	28	1	2	0
Mitch Willis	11	38	20	58	5.3	8	22	5	35	1	0	0
Thomas Linebarger	11	23	19	42	3.8	3	24	0	0	3	0	1
Jerry Ball	11	13	16	29	2.6	2	3	2	8	0	1	1
John Eixman	11	10	6	16	1.5	1	4	1	2	0	0	0
Terence Mann	10	9	4	13	1.3	1	1	0	0	0	0	0
Byron Frierson	6	2	1	3	0.5	0	0	0	0	0	0	0
Tim Ramon	4	1	2	3	0.8	0	0	0	0	0	0	0
Wade Johnson	1	1	0	1	1.0	0	0	0	0	0	0	0
Scott Brady	2	0	0	0	0.0	0	0	0	0	0	0	0
Dwyne Anderson	11	41	24	65	5.9	7	19	0	0	9	1	1
Russell Carter	10	27	25	52	5.2	0	0	0	0	4	0	4
Reginald Phillips	11	25	7	32	2.9	0	0	0	0	4	0	0
Fred Nichols	11	23	7	30	2.7	0	0	0	0	11	0	1
Rod Jones	11	22	5	27	2.5	2	1	0	0	4	2	1
Keith Brooks	11	16	10	26	2.4	0	0	0	0	2	0	1
Tim Green	9	9	4	13	1.4	0	0	0	0	2	0	0
Darrell Reese	9	6	3	9	1.0	0	0	1	13	0	0	0
Brad Peveto	9	2	4	6	0.7	0	0	0	0	0	0	0
Andrew Livingston	9	3	3	6	0.7	0	0	0	0	0	0	0
SMU	11	605	442	1047	95.2	38	125	36	259	51	11	16

INTERCEPTIONS	NO	YDS	AVG	TD	LP
Russell Carter	7	40	5.7	0	20
Dwyne Anderson	4	46	11.5	0	30
Fred Nichols	4	-2	-0.5	0	0
Tim Green	1	36	36.0	0	36
Keith Brooks	1	12	12.0	0	12
Ben Wise	1	0	0.0	0	0
SMU	18	132	7.3	0	36
OPPONENTS	7	61	8.7	0	29

PUNTING	NO	YDS	AVG	LP	BLK
Whit Smith	60	2351	39.2	68	2
Steve Utley	3	100	33.3	40	0
Team	2	0	0.0	0	0
SMU	65	2451	37.7	68	2
OPPONENTS	74	2891	39.1	66	2

KICKING	XP	2PT	FG	SAF
Jeffery Harrell	30-32		13-23	
Lance McIlhenny		0-1		
SMU	30-32	0-1	13-23	0
OPPONENTS	8-9	0-4	7-11	1

1984 (10-2)
SWC CO-CHAMPIONS

9/15	at Louisville [NR/14]	26,589	W	41-7
9/22	North Texas St. [NR/13]	27,124	W	24-6
9/29	TCU [NR/11] *	58,206	W	26-17
10/13	at Baylor [NR/7] *	26,400	W	24-20
10/20	Houston [NR/6] *	28,361	L	20-29
10/27	at Texas [2/14] *	80,759	L	7-13
11/3	Texas A&M [NR/19] *	47,113	W	28-20
11/10	at Rice [NR/17] *	15,692	W	31-17
11/17	at Texas Tech [NR/16] *	31,864	W	31-0
11/24	Arkansas [NR/11] *	28,712	W	31-28
12/1	at UNLV [NR/10]	22,639	W	38-21
	Aloha Bowl			
12/28	Notre Dame [17/10]	41,777	W	27-20

Total Avg: 37,126 - Home Avg: 39,903
Coach: Bobby Collins
Captains: Ron Anderson, Chris Jackson

TEAM STATS

	SMU	Opponents
First Downs	206	213
(Rushing)	135	94
(Passing)	64	105
(Penalty)	8	14
Rushing Att. - Yds.	569-2761	502-1467
Rushing Yds. / Game	251.0	133.4
Pass Comp. - Att. - Int.	94-179-7	182-316-17
Passing Yds.	1600	2384
Passing Yds. / Game	145.5	216.7
Offense Plays - Yds.	748-4361	818-3849
Punting - Yds. - Avg.	50-2150-43.0	61-2565-42.0
Fumbles - Lost	32-16	40-18
Penalties - Yds.	73-688	72-477
3rd Down	58-146	55-175
3rd Down %	0.397	0.314
Time of Possession	319:33	339:45

SCORING BY QUARTERS

Team	1st	2nd	3rd	4th	Total
SMU	44	89	88	80	301
Opponent	36	40	54	48	178

Average Points Scored
SMU -- 27.4
Opponent -- 16.2

INDIVIDUAL STATS

PASSING	GP	CMP	ATT	INT	PCT	YDS	TD	LP
Don King	11	93	177	6	.525	1598	8	79
Bobby Watters	5	1	2	1	.500	2	0	2
SMU	11	94	179	7	.525	1600	8	79

RECEIVING	GP	REC	YDS	AVG	TD	LP
Ron Morris	11	27	554	20.5	4	79
Albert Reese	11	15	188	12.5	0	29
Marquis Pleasant	11	14	328	23.4	1	52
Jeff Jacobs	11	13	189	14.5	2	30
Reggie Dupard	11	10	114	11.4	0	65
Bobby Leach	7	7	141	20.1	1	57
Jeff Atkins	11	2	35	17.5	0	24
Gary Hashaway	11	2	14	7.0	0	16
Cobby Morrison	11	1	15	15.0	0	15
David Adamson	11	2	10	5.0	0	9
Scott Ford	11	1	12	12.0	0	12
SMU	11	94	1600	17.0	8	79

RUSHING	GP	ATT	NET	AVG	TD	LP
Reggie Dupard	11	196	1160	5.9	16	71
Jeff Atkins	11	144	717	5.0	6	53
Don King	11	119	421	3.5	4	33
Gary Hashaway	11	38	167	4.4	1	25
Cobby Morrison	11	31	105	3.4	0	11
Bobby Watters	11	14	70	5.0	0	18
Ron Morris	11	9	61	6.8	1	20
Gene Pryor	2	4	26	6.5	0	12
Byron Collins	3	14	37	2.6	0	14
SMU	11	569	2764	4.9	28	71

KICKOFF RETURNS	GP	NO	YDS	AVG	TD	LP
Cobby Morrison	11	9	215	23.9	0	53
Franky Thomas	11	11	184	16.7	0	22
Monte Goen	11	3	38	12.7	0	17
Reggie Dupard	11	3	34	11.3	0	23
Donald Allen	11	2	27	13.5	0	19
Byron Collins	11	2	20	10.0	0	12
Ron Morris	11	1	0	0.0	0	0
Darrell Reese	11	1	0	0.0	0	0
SMU	11	32	518	16.2	0	53

PUNT RETURNS	GP	NO	YDS	AVG	TD	LP
Andrew Livingston	11	11	110	10.0	1	55
Franky Thomas	11	9	65	7.2	0	18
Tim Green	11	1	8	8.0	0	8
SMU	11	21	183	8.7	1	55

DEFENSE	SOLO	ASST	TOT	TFL	YDS	SACKS	PD	FF	FR
Jerry Ball	51	46	97	15	49	4	0	2	1
T.D. Briggs	48	43	91	4	14	1	1	1	1
Tim Green	52	37	89	0	0	0	9	1	1
Kit Case	37	50	87	3	5	0	1	1	1
Anthony Beverley	60	26	86	10	35	4	1	1	2
Tom Linebarger	37	23	60	4	25	2	2	0	1
Ron Anderson	31	28	59	3	29	2	1	0	1
Roderick Jones	37	18	55	1	6	0	6	1	1
Reggie Phillips	39	13	52	2	9	0	3	0	2
David Stanley	31	19	50	1	8	1	0	1	1
Keith Brooks	28	22	50	4	18	2	4	0	0
Joe Phillips	23	25	48	3	5	0	2	0	0
John Eixman	19	17	36	4	13	1	0	0	0
Gabriel de la Garza	16	13	29	1	7	1	0	0	1
Reginald Ballard	11	14	25	1	1	0	0	0	0
Terence Mann	10	15	25	3	54	2	1	1	0
Monte Goen	12	12	24	4	37	4	1	0	1
Cornelius Dozier	17	5	22	4	22	1	0	0	0
Franky Thomas	10	3	13	0	0	0	0	0	0
Ben Hummel	6	7	13	2	6	1	0	0	0
Donald Allen	9	4	13	0	0	0	1	0	0
Kim Johnson	6	4	10	3	8	0	1	0	1
Brad Peveto	7	3	10	0	0	0	0	0	0
Mark Vincent	8	2	10	0	0	0	0	0	0
Darrin Mitchell	2	7	9	0	0	0	0	0	0
Byron Frierson	5	2	7	0	0	0	0	0	0
Andrew Livingston	4	2	6	0	0	0	0	0	0
Cobby Morrison	3	3	6	0	0	0	0	0	0
Tony Shelman	2	3	5	0	0	0	0	0	0
Wade Johnson	4	1	5	0	0	0	0	0	0
SMU	625	467	1092	72	351	26	34	9	15

INTERCEPTIONS	GP	NO	YDS	AVG	TD	LP
Keith Brooks	10	4	123	30.8	1	42
Reggie Phillips	11	3	102	34.0	1	100
David Stanley	11	2	21	10.5	0	20
Roderick Jones	11	2	10	9.5	0	14
Darrell Reese	11	2	11	5.5	0	8
Tim Green	11	2	0	0.0	0	0
Franky Thomas	11	1	14	14.0	0	14
Ron Anderson	11	1	9	9.0	0	9
SMU	11	17	290	17.1	2	100

PUNTING	GP	NO	YDS	AVG	LP
Dodge Carter	11	50	2150	43.0	70
SMU	11	50	2150	43.0	70

KICKING	XP	2PT	FG
Brandy Brownlee	19-19		6-7
Tomas Esteve	16-19		4-8
Albert Reese		1-1	
SMU	35-38	1-1	10-15

1985 (6-5)

9/7	UTEP [NR/3]	24,611	W	35-23
9/28	at TCU [NR/6] *	42,414	W	56-21
10/5	at Arizona [NR/3]	52,114	L	6-28
10/12	Baylor [19/16] *	42,112	L	14-21
10/19	at Houston *	21,761	W	37-13
10/26	Texas [19/NR] *	56,874	W	44-14
11/2	at Texas A&M [NR/20] *	54,597	L	17-19
11/9	Rice *	20,014	W	40-15
11/16	Texas Tech *	29,447	W	9-7
11/23	at Arkansas [18/NR] *	51,644	L	9-15
12/7	at Oklahoma [4/NR]	73,284	L	13-35

Total Avg: 42,627 - Home Avg: 34,617
Coach: Bobby Collins
Captains: Reggie Dupard, T.D. Briggs

TEAM STATS

	SMU	Opponents
First Downs	229	208
(Rushing)	147	119
(Passing)	70	74
(Penalty)	12	15
Rushing Att. - Yds.	599-2730	528-2117
Rushing Yds. / Game	248.2	192.4
Pass Comp. - Att. - Int.	110-218-7	116-242-11
Passing Yds.	1457	1480
Passing Yds. / Game	132.5	134.5
Offense Plays - Yds.	817-4187	770-3597
Punting - Yds. - Avg.	59-2574-43.6	60-2577-43.0
Fumbles - Lost	23-12	33-16
Penalties - Yds.	60-538	72-590
3rd Down	85-180	53-157
3rd Down %	0.472	0.338
4th Down	4-8	6-16
4th Down %	0.500	0.375
Time of Possession	347:41	312:19

SCORING BY QUARTERS

Team	1st	2nd	3rd	4th	Total
SMU	44	88	54	94	280
Opponent	16	84	31	80	211

Average Points Scored
SMU -- 25.5
Opponent -- 19.2

INDIVIDUAL STATS

PASSING	GP	CMP	ATT	INT	PCT	YDS	TD	LP
Don King	11	107	209	6	.512	1386	5	48
Bobby Watters	5	3	8	1	.375	71	1	46
Reggie Dupard	11	0	1	0	.000	0	0	0
SMU	11	110	218	7	.505	1457	6	48

RECEIVING	GP	REC	YDS	AVG	TD	LP
Ron Morris	11	31	411	13.3	2	45
Albert Reese	11	25	328	13.1	1	31
Marquis Pleasant	9	19	282	14.8	1	48
Jeffrey Jacobs	8	9	150	16.7	0	45
Reggie Dupard	11	11	180	16.4	2	46
Jeff Atkins	11	4	14	3.5	0	11
David Adamson	11	3	24	8.0	0	3
Cobby Morrison	11	3	22	7.3	0	11
Elmer Thomas	10	2	25	12.5	0	20
Gary Hashaway	11	1	8	8.0	0	8
SMU	11	108	1444	13.4	6	48

RUSHING	GP	ATT	NET	AVG	TD	LP
Reggie Dupard	11	229	1278	5.6	14	62
Jeff Atkins	11	176	810	4.6	8	40
Don King	11	91	191	2.1	2	36
Cobby Morrison	11	29	165	5.7	1	65
Gary Hashaway	11	36	125	3.5	0	12
Byron Collins	4	10	38	3.8	0	15
Jeffrey Jacobs	8	0	30	0.0	1	30
Jed Martin	5	5	18	3.6	1	6
Darryl Terrell	11	6	28	4.7	0	8
Bobby Watters	5	2	2	1.0	0	10
Ron Morris	11	1	2	2.0	0	2
SMU	11	585	2687	4.6	27	62

KICKOFF RETURNS	GP	NO	YDS	AVG	TD	LP
Andrew Livingston	11	12	264	22.0	0	56
Cobby Morrison	11	8	159	19.9	0	40
Darryl Terrell	11	3	40	13.3	0	16
David Adamson	11	1	0	0.0	0	0
SMU	11	24	463	19.3	0	56

PUNT RETURNS	GP	NO	YDS	AVG	TD	LP
Andrew Livingston	11	16	162	10.1	0	33
Dick Sherick	11	9	67	7.4	0	18
SMU	11	25	229	9.2	0	33

DEFENSE	SOLO	ASST	TOT	TFL	YDS	SACKS	YDS	PD	FF	FR
Kit Case	61	55	116	2	11	1	10	0	0	1
Jerry Ball	45	35	80	9	52	7	49	2	2	2
T.D. Briggs	40	34	74	4	20	1	9	4	1	1
Monte Goen	29	30	59	3	10	1	6	0	0	0
Franky Thomas	25	29	54	0	0	0	0	3	0	0
Cornelius Dozier	19	24	43	6	26	3	15	0	0	0
Rod Jones	31	10	41	0	0	0	0	7	1	1
Wade Johnson	15	24	39	5	11	0	0	0	1	0
Rudy Harmon	21	16	37	1	5	1	5	3	0	1
Terence Mann	19	18	37	4	18	2	11	0	1	1
Gabriel de la Garza	17	19	36	0	0	0	0	0	0	0
Joe Phillips	19	13	32	4	13	3	9	0	2	1
Ben Hummel	18	13	31	9	62	6	59	0	2	2
Darrell Reese	10	18	28	0	0	0	0	1	0	0
Mark Vincent	17	9	26	1	12	0	0	1	0	1
Kieth Brooks	16	10	26	0	0	0	0	2	0	2
Tim Green	15	8	23	0	0	0	0	0	0	0
Derick Reed	12	9	21	0	0	0	0	1	1	1
Reginald Ballard	9	11	20	0	0	0	0	1	0	0
Andrew Livingston	13	5	18	0	0	0	0	0	0	0
Dick Sherick	9	7	16	0	0	0	0	0	0	0
John Eixman	5	10	15	1	6	1	4	1	0	0
Ken Masterson	10	5	15	1	1	0	0	0	0	2
Brad Peveto	5	5	10	0	0	0	0	0	0	0
Robert McDade	6	3	9	0	0	0	0	0	1	1
John Robinson	3	5	8	0	0	0	0	0	0	0
Shon Nichols	3	2	5	0	0	0	0	0	0	0
SMU	492	427	919	50	247	26	177	26	12	17

INTERCEPTIONS	GP	NO	YDS	AVG	TD	LP
Kit Case	11	4	31	7.8	0	17
Roderick Jones	10	2	0	0.0	0	0
Franky Thomas	11	2	0	0.0	0	0
Mark Vincent	11	1	23	23.0	1	23
T.D. Briggs	11	1	13	13.0	0	13
Jerry Ball	11	1	0	0.0	0	0
SMU	11	11	67	6.1	1	23

PUNTING	GP	NO	YDS	AVG	LP
Dodge Carter	11	59	2574	43.6	68
SMU	11	59	2574	43.6	68

KICKING	XP	FG	2PT
Brandy Brownlee	31-34	15-21	
SMU	31-34	15-21	0-0
OPPONENTS	20-21	7-15	4-6

1986 (6-5)

9/13	at Rice *	14,045	W	45-3
9/20	at Arizona St. [18/NR]	70,511	L	0-30
9/27	^TCU *	35,481	W	31-21
10/4	Boston College	26,432	W	31-29
10/11	at Baylor [13/NR] *	36,927	W	27-21
10/18	Houston [NR/20] *	25,967	W	10-3
10/25	at Texas [NR/18] *	65,481	L	24-27
11/1	Texas A&M [10/NR] *	58,125	L	35-39
11/8	at Notre Dame	59,075	L	29-61
11/15	at Texas Tech *	35,887	W	13-7
11/22	Arkansas [11/NR] *	32,382	L	0-41

^ At Cotton Bowl
Total Avg: 41,847 - Home Avg: 35,677
Coach: Bobby Collins
Captains: Jerry Ball, Ron Morris, Brad Peveto

TEAM STATS

	SMU	Opponents
First Downs	213	239
(Rushing)	97	131
(Passing)	101	88
(Penalty)	15	20
Rushing Att. - Yds.	496-1872	540-2262
Rushing Yds. / Game	170.2	205.6
Pass Comp. - Att. - Int.	159-297-16	141-287-7
Passing Yds.	2079	1842
Passing Yds. / Game	189.0	167.5
Offense Plays - Yds.	793-3951	827-4104
Punting - Yds. - Avg.	59-2515-42.6	53-2042-38.5
Fumbles - Lost	35-16	30-16
Penalties - Yds.	64-553	57-499
3rd Down	76-175	78-172
3rd Down %	0.434	0.453
4th Down	4-7	7-13
4th Down %	0.571	0.538

Scoring -- Average Points Scored
SMU -- 245 - 22.3
Opponent -- 282 - 25.6

INDIVIDUAL STATS

PASSING	GP	CMP	ATT	INT	PCT	YDS	TD	LP
Bobby Watters	11	154	285	15	.540	2041	13	66
John Stollenwerck	2	5	12	1	.417	38	0	12
SMU	11	159	297	16	.535	2079	13	66

RECEIVING	GP	REC	YDS	AVG	TD	LP
Jeffrey Jacobs	11	52	692	13.3	4	30
Ron Morris	11	48	757	15.8	6	66
Albert Reese	9	19	282	14.8	2	55
Cobby Morrison	11	10	114	11.4	1	26
Tony Shelman	11	10	104	10.4	0	24
Jeff Atkins	10	7	31	4.4	0	9
Vince Jenkins	11	3	31	10.3	0	17
Darryl Terrell	10	3	21	7.0	0	10
Tony Brown	11	2	16	8.0	0	14
David Adamson	11	1	7	7.0	0	7
Mitch Gleiber	6	2	17	8.5	0	5
Jed Martin	11	1	3	3.0	0	0
Walt Zartman	1	1	6	6	0	6
SMU	11	159	2081	13.1	13	66

RUSHING	GP	ATT	NET	AVG	TD	LP
Jeff Atkins	10	201	796	4.0	10	48
Darryl Terrell	10	74	284	3.8	1	21
Tony Brown	11	50	213	4.3	1	31
Jed Martin	11	20	183	9.2	1	74
Cobby Morrison	11	41	161	3.9	1	43
Ron Morris	11	12	132	11.0	1	37
Bobby Watters	11	86	74	0.9	2	23
John Stollenwerck	2	4	23	5.8	0	17
Lynn James	5	7	9	1.3	0	11
Gerard Mark	5	1	1	1.0	0	1
SMU	11	496	1876	3.8	17	74

KICKOFF RETURNS	GP	NO	YDS	AVG	TD	LP
Jimmy Young	11	21	366	17.4	0	26
Cobby Morrison	11	19	427	22.5	0	35
Mitchell Price	11	3	133	44.3	1	100
Tony Brown	11	1	25	25.0	0	25
Jed Martin	11	2	20	10.0	0	14
Lynn James	9	1	21	21.0	0	21
Albert Reese	9	1	0	0.0	0	0
SMU	11	48	992	20.7	1	100

PUNT RETURNS	GP	NO	YDS	AVG	TD	LP
Jimmy Young	11	23	191	8.3	0	19
A.J. Miller	11	1	5	5.0	0	5
SMU	11	24	196	8.2	0	19

DEFENSE	SOLO	ASST	TOT	TFL	YDS	SACKS	YDS	PD	FF	FR
Franky Thomas	48	53	101	0	0	0	0	4	2	2
Jerry Ball	59	36	95	0	0	4	34	0	2	3
Gabriel de la Garza	38	44	82	1	2	0	0	2	1	0
Ken Masterson	38	41	79	0	0	1	3	1	1	1
Rudy Harmon	37	32	69	0	0	0	0	1	1	2
Dick Sherick	26	25	51	2	5	0	0	1	0	0
Derrick Reed	30	20	50	0	0	0	0	5	1	0
Terence Mann	17	36	53	0	0	4	19	1	1	0
Ben Hummel	32	17	49	6	26	1	2	2	2	0
Mark Vincent	30	17	47	2	4	0	0	4	0	2
Mitchell Price	25	16	41	0	0	0	0	3	0	0
A.J. Miller	16	23	39	1	3	3	22	3	0	1
John Eixman	14	19	33	0	0	2	10	1	1	1
David West	17	18	35	1	3	0	0	0	1	0
Donald Allen	20	12	32	3	8	1	4	2	0	1
Randy Garrett	14	15	29	0	0	1	9	0	0	0
John Robinson	11	16	27	2	6	1	14	0	2	0
Toby Watts	21	10	31	0	0	2	4	0	0	0
Robert McDade	11	7	18	2	5	1	5	2	0	0
Reginald Ballard	12	12	24	0	0	0	0	0	0	0
Brad Peveto	14	10	24	0	0	0	0	1	0	1
Jimmy Young	7	4	11	0	0	0	0	0	0	0
Shon Nichols	2	6	8	0	0	0	0	0	0	0
Tony Shelman	4	3	7	0	0	0	0	0	0	0
Erik Mays	3	3	6	0	0	0	0	0	0	0
Michael Bowen	3	1	4	0	0	0	0	0	0	0
Jed Martin	3	1	4	0	0	0	0	0	0	0
Tony Brown	3	1	4	0	0	0	0	0	0	0
Cobby Morrison	2	1	3	0	0	0	0	0	0	0
David Bryan	2	0	2	0	0	0	0	0	0	0
Roderick Wilson	0	2	2	0	0	0	0	0	0	0
SMU	559	501	1060	20	62	21	126	33	15	14

INTERCEPTIONS	GP	NO	YDS	AVG	TD	LP
Franky Thomas	11	2	22	11.0	0	22
Rudy Harmon	11	1	23	23.0	0	23
Donald Allen	11	1	12	12.0	0	12
David West	11	1	7	7.0	0	7
Jimmy Young	11	1	4	4.0	0	4
Ken Masterson	11	1	0	0.0	0	0
SMU	11	7	68	9.7	0	23

PUNTING	GP	NO	YDS	AVG	LP
Dodge Carter	11	59	2515	42.6	56
SMU	11	59	2515	42.6	56

KICKING	XP	2PT	FG	LP	SAF
Russell Anderson	24-25		8-12	38	
SMU	24-25	0-0	8-12	38	0
OPPONENTS	29-32	1-1	7-13	38	1

1989 (2-9)

9/2	Rice *	23,227	L	6-35
9/16	Connecticut	20,548	W	31-30
9/23	Texas *	23,733	L	13-45
9/30	at TCU *	26,023	L	10-28
10/4	Baylor *	21,434	L	3-49
10/21	at Houston [16/NR] *	20,009	L	21-95
10/28	North Texas	21,186	W	35-9
11/4	at Texas A&M [20/NR] *	48,948	L	14-63
11/11	at Notre Dame [1/NR]	59,075	L	6-59
11/18	Texas Tech [20/NR] *	21,885	L	24-48
12/2	^Arkansas [9/NR] *	47,112	L	24-38

Home games at Ownby Stadium; ^ At Little Rock, Ark.
Total Avg: 30,827 - Home Avg: 21,999
Coach: Forrest Gregg
Captains: Mitchell Gleiber, Norbert Osborn

TEAM STATS

	SMU	Opponents
First Downs	203	275
(Rushing)	45	149
(Passing)	143	114
(Penalty)	15	12
Rushing Att. - Yds.	296-579	522-2886
Rushing Yds. / Game	52.6	262.4
Pass Comp. - Att. - Int.	303-551-22	186-313-8
Passing Yds.	3047	2946
Passing Yds. / Game	277.0	267.8
Offense Plays - Yds.	847-3626	833-5832
Punting - Yds. - Avg.	77-2828-36.7	35-1360-38.9
Fumbles - Lost	24-10	33-10
Penalties - Yds.	60-574	102-805
Sacks - Yds.	17-93	47-269
3rd Down	68-184	66-140
3rd Down %	0.370	0.471
Time of Possession	29:21	30:39

SCORING BY QUARTERS

Team	1st	2nd	3rd	4th	Total
SMU	42	61	31	53	187
Opponent	103	190	129	77	499

Average Points Scored
SMU -- 17.0
Opponent -- 45.4

INDIVIDUAL STATS

PASSING	CMP	ATT	INT	PCT	YDS	TD	LP
Mike Romo	282	503	18	.561	2927	14	50
Casey Clyce	9	20	2	.450	61	0	13
Dan Freiburger	12	27	1	.444	59	0	14
Jason Wolf	0	1	1	.000	0	0	0
SMU	303	551	22	.550	3047	14	50
OPPONENTS	186	313	8	.594	2946	29	87

RECEIVING	REC	YDS	AVG	TD	LP
Jason Wolf	61	676	11.1	4	41
Mitchell Glieber	49	549	11.2	1	43
Michael Bowen	49	520	10.6	1	33
Andy Bergfeld	38	385	10.1	5	38
Korey Beard	33	359	10.9	1	34
Kevin Love	21	126	6.0	1	19
Rongea Hill	15	155	10.3	0	26
Stuart Ison	9	15	1.7	0	7
Greg Ballard	7	35	5.0	1	12
Simeon Knight	6	79	13.2	0	50
Derwin Ware	5	93	18.6	0	35
Brent Harraman	4	27	6.8	0	13
Omar Thompson	2	2	1.0	0	3
Marty Kidd	2	16	8.0	0	8
Brian Lovett	1	11	11.0	0	11
Jay Nisbet	1	-1	-1.0	0	-1
SMU	303	3047	10.1	14	50
OPPONENTS	186	2946	15.8	29	87

RUSHING	ATT	NET	AVG	TD	LP
Kevin Love	112	423	3.8	6	33
Stuart Ison	35	88	2.5	0	18
Jason Wolf	25	77	3.1	4	9
Omar Thompson	20	50	2.5	0	8
Michael Bowen	8	46	5.8	0	17
Marty Kidd	6	25	4.2	0	13
Rongea Hill	5	22	4.4	0	15
Casey Clyce	4	10	2.5	0	17
Jay Nisbet	1	6	6.0	0	6
Dan Freiburger	2	-2	-1.0	0	3
Mike Romo	78	-166	-2.1	0	18
SMU	296	579	2.0	10	33
OPPONENTS	522	2886	5.5	34	59

KICKOFF RETURNS	NO	YDS	AVG	TD	LP
Korey Beard	39	626	16.1	0	43
Michael Bowen	18	390	21.7	0	34
Rongea Hill	5	87	17.4	0	17
Jay Nisbet	1	9	9.0	0	9
SMU	63	1112	17.7	0	43
OPPONENTS	36	747	20.8	0	58

PUNT RETURNS	NO	YDS	AVG	TD	LP
Michael Bowen	7	68	9.7	0	22
Marcus Malonson	1	3	3.0	0	3
Darren Harrington	1	10	10.0	0	10
Stephen Thomas	1	0	0.0	0	0
SMU	10	81	8.1	0	22
OPPONENTS	42	469	11.2	1	97

DEFENSE	SOLO	ASST	TOT	TFL	YDS	SACKS	YDS	PD	FF	FR
Cary Brabham	73	28	101	1	10	0	0	5	0	1
Bill Kiely	66	28	94	3	8	2	6	0	1	0
Jason Bednarz	58	23	81	4	11	0	0	0	1	1
Chris Collins	54	24	78	3	17	1	9	0	1	1
Marcus Malonson	46	10	56	2	9	0	0	6	1	1
Ron Hagan	37	17	54	0	0	0	0	4	0	1
Malcom Borlenghi	39	10	49	2	2	0	0	3	0	0
Uzo Okeke	31	13	44	2.5	17	1.5	12	0	1	0
Richie Butler	35	8	43	0	0	0	0	4	0	0
Kenny Rea	22	14	36	1.5	7	1.5	7	0	0	1
Mike Ostos	28	7	35	3	17	3	10	1	2	0
Steve Benotti	21	13	34	2	11	1	10	0	0	0
Mark Martinez	19	5	24	0	0	0	0	2	0	1
Darren Harrington	16	6	22	4	38	3	23	0	1	1
Ryan Mathis	15	7	22	0	0	0	0	3	0	0
Marcello Simmons	15	3	18	1	3	0	0	4	1	0
Geoffrey King	10	8	18	2	5	1	4	0	0	0
Bruce Van Derven	9	6	15	2	6	1	3	0	0	0
Mike Henderson	10	4	14	0	0	0	0	0	0	0
Drew Randall	7	4	11	0	0	0	0	0	0	0
Brett Kershaw	6	4	10	1	7	1	7	0	0	1
Jay Holt	6	4	10	1	1	0	0	0	1	0
Norbert Osborn	4	4	8	0	0	0	0	0	0	0
Greg Hill	3	1	4	1	2	1	2	0	0	0
Stephen Thomas	3	0	3	0	0	0	0	0	0	0
James Bowie	2	1	3	0	0	0	0	0	0	0
Dan Echols	1	0	1	0	0	0	0	0	0	0
Marty Solombrino	0	0	0	0	0	0	0	0	0	1
SMU	636	252	888	36	171	17	93	32	10	10
OPPONENTS	445	255	700	69	339	47	269	--	--	--

INTERCEPTIONS	NO	YDS	AVG	TD	LP
Ron Hagan	2	5	2.5	0	5
Malcom Borlenghi	2	4	2.0	0	4
Bill Kiely	2	0	0.0	0	0
Cary Brabham	1	4	4.0	0	4
Marcus Malonson	1	0	0.0	0	0
SMU	8	13	1.7	0	5
OPPONENTS	22	233	10.6	1	89

PUNTING	NO	YDS	AVG	LP	BLK
Casey Clyce	61	2316	38.0	68	0
Ryan Lawson	14	479	34.2	45	0
Marklen Kennedy	1	33	33.0	33	0
SMU	77	2828	36.7	68	1
OPPONENTS	35	1360	38.9	55	0

KICKING	XP	2PT	FG	SAF
Jason Wolf		1-1		
Matt Lomenick	15-19		8-12	
Chris Collins		1-1		
SMU	15-19	2-4	8-12	0
OPPONENTS	60-60	4-6	13-20	1

1990 (1-10)

9/8	Vanderbilt	18,700	W	44-7
9/15	at Tulane	20,434	L	7-43
9/29	TCU *	20,100	L	21-42
10/6	at North Texas	22,750	L	7-14
10/13	at Baylor *	30,134	L	17-52
10/20	Houston [9/NR] *	23,250	L	17-44
10/27	at Texas [13/NR] *	65,128	L	3-52
11/3	Texas A&M *	23,783	L	17-38
11/10	at Rice *	17,900	L	28-30
11/17	at Texas Tech *	31,355	L	7-62
11/24	Arkansas *	17,100	L	29-42

Total Avg: 31,284 - Home Avg: 20,587
Coach: Forrest Gregg
Captains: Michael Bowen, Bill Kiely

TEAM STATS

	SMU	Opponents
First Downs	212	285
(Rushing)	59	158
(Passing)	133	117
(Penalty)	20	10
Rushing Att. - Yds.	321-649	552-3116
Rushing Yds. / Game	59.0	266.6
Pass Comp. - Att. - Int.	282-481-15	198-313-12
Passing Yds.	2755	2522
Passing Yds. / Game	250.5	229.3
Offense Plays - Yds.	802-3404	865-5455
Punting - Yds. - Avg.	68-2557-37.6	39-1439-36.9
Fumbles - Lost	22-12	22-5
Penalties - Yds.	53-527	87-811
Sacks - Yds.	17-112	54-339
3rd Down	57-166	81-164
3rd Down %	0.343	0.494
Time of Possession	28:32	31:28

SCORING BY QUARTERS

Team	1st	2nd	3rd	4th	Total
SMU	31	59	48	59	197
Opponent	82	134	98	112	426

Average Points Scored
SMU -- 17.9
Opponent -- 38.7

INDIVIDUAL STATS

PASSING	CMP	ATT	INT	PCT	YDS	TD	LP
Mike Romo	250	412	13	.607	2434	19	61
Dan Freiburger	31	68	2	.456	310	2	33
Jason Wolf	1	1	0	.000	11	1	11
SMU	282	481	15	.586	2755	22	61
OPPONENTS	198	313	12	.633	2522	21	62

RECEIVING	REC	YDS	AVG	TD	LP
Michael Bowen	60	528	8.8	7	35
Jason Wolf	55	462	8.4	6	29
Brian Berry	31	363	11.7	2	61
Korey Beard	27	302	11.2	3	33
Rongea Hill	25	261	10.4	0	33
Dan Echols	23	282	12.3	2	29
Kevin Love	21	145	6.9	0	16
Arthur Jordan	8	207	25.9	0	40
Derwin Ware	10	102	10.2	0	23
Andy Bergfeld	6	50	8.3	0	13
Brian Lovett	3	41	13.7	1	19
Mike Romo	1	11	11.0	1	11
Simion Knight	1	3	3.0	0	3
Stuart Ison	1	-2	-2.0	0	-2
SMU	272	2755	10.1	22	61
OPPONENTS	198	2522	12.7	21	62

RUSHING	ATT	NET	AVG	TD	LP
Kevin Love	131	469	3.6	3	16
Rongea Hill	83	410	4.9	0	42
Arthur Jordan	1	11	11.0	0	11
Jason Wolf	1	10	10.0	0	10
Stuart Ison	5	7	1.4	0	4
Marc Lewis	1	-7	-7.0	0	-7
Dan Freiburger	20	-25	-1.3	0	7
Mike Romo	78	-206	-2.6	0	12
Team	1	-20	-20.0	0	-20
SMU	321	649	2.0	3	42
OPPONENTS	552	2933	5.3	31	65

KICKOFF RETURNS	NO	YDS	AVG	TD	LP
Korey Beard	23	405	17.6	0	26
Michael Bowen	11	171	15.5	0	30
Michael Artmore	9	162	18.0	0	31
Dan Echols	6	120	20.0	0	24
Walter Gibson	3	38	12.7	0	21
Greg Ziegler	2	19	9.5	0	10
SMU	54	915	16.9	0	31
OPPONENTS	32	536	16.8	0	54

PUNT RETURNS	NO	YDS	AVG	TD	LP
Michael Bowen	11	99	9.0	0	35
Brian Berry	1	4	4.0	0	4
SMU	12	103	8.6	0	35
OPPONENTS	31	256	8.3	1	179

DEFENSE	SOLO	ASST	TOT	TFL	YDS	SACKS	YDS	PD	FF	FR
Bill Kiely	98	46	144	3	10	1	4	1	2	1
Cary Brabham	81	31	112	0	0	0	0	5	0	0
Jason Bednarz	59	40	99	1	4	0	0	5	1	0
Chris Collins	45	16	61	7.5	25	2.5	15	4	1	1
Mark Martinez	39	15	54	3	13	1.5	8	3	0	1
Marcello Simmons	35	14	49	0	0	0	0	5	0	0
Byron Bonds	25	21	46	5.5	40	4.5	35	0	0	1
Marcus Malonson	32	14	46	0	0	0	0	4	0	0
Uzo Okeke	26	18	44	4.5	33	3.5	32	0	2	0
Ron Hagan	23	15	38	0	0	0	0	0	0	0
Chad Patton	17	15	32	2	15	0	0	0	0	0
Omar Thompson	17	15	32	5	19	2	13	0	1	0
Drew Randall	18	11	29	2	15	0	0	0	0	0
Jonathan Dupree	15	10	25	0	0	0	0	4	0	0
Steve Benotti	12	11	23	0.5	1	0.5	1	0	0	0
Michael Artmore	19	2	21	1	2	0	0	0	0	0
Bruce Van Derven	11	9	20	1	3	0.5	2	0	0	1
Byron Slaughter	14	5	19	0	0	0	0	0	0	0
Kenny Rea	8	10	18	0	0	0	0	0	0	0
Adam Voyles	10	3	13	1	2	1	2	0	0	0
Stephen Thomas	6	3	9	0	0	0	0	0	0	0
B.J. Stankovich	7	2	9	0	0	0	0	0	0	0
Mike Henderson	8	0	8	0	0	0	0	0	1	0
Darren Harrington	5	3	8	0	0	0	0	0	0	0
Jeremy Stout	2	3	5	0	0	0	0	0	0	0
Geoff King	5	0	5	1	1	0	0	0	0	0
Ryan Folsom	2	2	4	0	0	0	0	0	0	0
Johnathan Mumphrey	1	1	2	0	0	0	0	0	0	0
James Bowie	1	0	1	0	0	0	0	0	0	0
SMU	641	335	976	38	183	17	112	31	8	5
OPPONENTS	459	286	645	68	358	54	339	36	3	12

INTERCEPTIONS	NO	YDS	AVG	TD	LP
Marcello Simmons	4	12	3.0	0	12
Chris Collins	3	20	6.7	0	19
Marcus Malonson	1	10	10.0	0	10
Jason Bednarz	1	0	0.0	0	0
Cary Brabham	1	0	0.0	0	0
Mark Martinez	1	0	0.0	0	0
Jonathan Dupree	1	3	3.0	0	3
SMU	12	45	3.8	0	19
OPPONENTS	15	186	12.4	1	38

PUNTING	NO	YDS	AVG	LP	BLK
Marc Lewis	54	2091	38.7	63	
Ryan Lawson	12	441	36.8	54	
David Lovett	1	25	25.0	25	
Team	1	0	0.0	0	
SMU	68	2557	37.6	63	
OPPONENTS	39	1439	36.9	64	

KICKING	XP	2PT	FG	SAF
Russell Anderson	22-22		7-10	
Michael Bowen		1		
Jason Wolf		1		
SMU	22-22	2	7-10	
OPPONENTS	55-56	0	10-16	1

1991 (1-10)

9/7	#Arkansas *	49,216	L	6-17
9/14	at Vanderbilt	31,104	L	11-14
9/28	Baylor [12/NR] *	22,239	L	7-45
10/5	at Tulane	19,708	W	31-17
10/12	Texas Tech *	22,412	L	14-38
10/19	at Houston *	17,339	L	20-49
10/26	^Texas *	26,000	L	0-34
11/2	at TCU *	24,021	L	10-18
11/9	Rice *	13,100	L	10-31
11/23	at Texas A&M [12/NR] *	52,523	L	6-65
11/30	Tulsa	7,900	L	26-31

At Little Rock, Ark.; ^ At Cotton Bowl
Total Avg: 32,319 - Home Avg: 18,330
Coach: Tom Rossley
Captains: Bill Kiely, Mike Romo

TEAM STATS

	SMU	Opponents
First Downs	201	230
(Rushing)	59	136
(Passing)	117	81
(Penalty)	25	13
Rushing Att. - Yds.	347-784	548-2322
Rushing Yds. / Game	71.3	211.1
Pass Comp. - Att. - Int.	249-464-24	136-268-11
Passing Yds.	2553	1870
Passing Yds. / Game	232.1	170.0
Offense Plays - Yds.	811-3337	816-4192
Punting - Yds. - Avg.	75-2581-34.4	54-2141-39.6
Fumbles - Lost	25-10	22-17
Penalties - Yds.	78-791	80-736
Sacks - Yds.	19-142	57-303
3rd Down	53-169	67-163
3rd Down %	0.314	0.411
Time of Possession	28:53	31:07

SCORING BY QUARTERS

Team	1st	2nd	3rd	4th	Total
SMU	20	24	33	64	141
Opponent	61	120	74	104	359

Average Points Scored
SMU -- 12.8
Opponent -- 32.6

INDIVIDUAL STATS

PASSING	CMP	ATT	INT	PCT	YDS	TD	LP
Todd Ritz	103	202	13	.510	1053	5	43
Dan Freiburger	77	142	4	.542	820	3	44
Mike Romo	69	119	7	.580	680	2	60
Ryan Lawson	0	1	0	.000	0	0	0
SMU	249	464	24	.537	2553	10	60
OPPONENTS	136	268	11	.507	1870	19	46

RECEIVING	REC	YDS	AVG	TD	LP
Jason Wolf	59	565	9.6	4	39
Mick Rossley	42	416	9.9	2	44
Korey Beard	41	490	12.0	1	34
Erwin Wilburn	20	228	11.4	0	43
Rongea Hill	18	140	7.8	2	24
John DeVoss	14	168	12.0	0	35
Arthur Jordan	13	164	12.6	0	36
Derwin Ware	10	87	8.7	1	21
Andy Bergfeld	9	102	11.3	0	60
Simeon Knight	7	62	8.9	0	17
Walter Gibson	6	76	12.7	0	29
Larry Wilson	6	28	4.7	0	15
Brian Berry	2	28	14.0	0	17
Mike Romo	1	2	2.0	0	2
Oscar Rosales	1	-3	-3.0	0	-3
SMU	249	2553	10.3	10	60
OPPONENTS	136	1870	13.8	19	46

RUSHING	ATT	NET	AVG	TD	LP
Rongea Hill	168	663	3.9	6	39
Larry Wilson	49	289	5.9	0	22
Mike Romo	22	30	1.4	0	21
Kevin Shepard	8	22	2.8	0	7
Kevin Love	9	10	1.1	0	4
Stuart Ison	2	2	1.0	0	2
Jason Wolf	1	1	1.0	0	1
Ryan Lawson	1	-7	-7.0	0	-7
Todd Ritz	54	-67	-1.2	1	14
Dan Freiburger	33	-147	-4.5	0	4
SMU	347	784	2.3	7	39
OPPONENTS	548	2322	4.2	23	42

KICKOFF RETURNS	NO	YDS	AVG	TD	LP
Michael Artmore	31	615	19.8	0	39
Larry Wilson	6	99	16.5	0	24
Walter Gibson	2	27	13.5	0	15
Korey Beard	2	42	21.0	0	23
Kevin Shepard	3	22	7.3	0	10
John DeVoss	1	9	9.0	0	9
SMU	45	814	18.1	0	39
OPPONENTS	24	552	23.0	0	48

PUNT RETURNS	NO	YDS	AVG	TD	LP
Korey Beard	13	67	5.2	0	16
Marcus Malonson	4	27	6.8	0	15
Mick Rossley	3	61	20.3	0	48
SMU	20	155	7.8	0	48
OPPONENTS	32	342	10.7	0	56

DEFENSE	SOLO	ASST	TOT	TFL	YDS	SACKS	YDS	PD	FF	FR
Bill Kiely	74	51	125	4	20	2	12	1	0	0
Jason Bednarz	65	52	117	4	28	2	20	1	1	2
Cary Brabham	79	35	114	0	0	0	0	11	1	0
Michael Artmore	44	29	73	6	13	0	0	3	0	2
Chris Collins	51	13	64	1	9	0	0	6	1	0
Chad Patton	29	17	46	13	48	6	39	0	1	0
Marcello Simmons	31	10	41	0	0	0	0	10	1	0
Adam Voyles	21	15	36	5.5	36	3.5	30	0	0	0
Kenny Rea	25	4	29	4	15	1	9	0	0	0
Byron Slaughter	15	14	29	2.5	13	1.5	11	0	0	0
Bruce Van Derven	21	8	29	2	3	0	0	0	1	0
Byron Bonds	16	11	27	6	18	2	11	0	0	0
Mike Henderson	17	9	26	1	10	1	10	2	1	0
Drew Randall	16	9	25	1	9	0	0	0	0	1
Jonathan Dupree	17	4	21	0	0	0	0	2	0	0
B.J. Stankovich	11	6	17	0	0	0	0	0	0	1
Scott Fly	10	5	15	1	2	0	0	1	0	0
Richie Butler	11	4	15	0	0	0	0	0	0	0
Marcus Malonson	10	4	14	0	0	0	0	1	1	0
Troy Williams	7	4	11	0	0	0	0	1	1	0
Sam Patton	9	2	11	0	0	0	0	1	0	0
Omar Thompson	3	4	7	0	0	0	0	0	0	0
Uzo Okeke	2	2	4	0	0	0	0	0	0	0
Ron Hagan	2	1	3	0	0	0	0	0	0	1
Tony Ned	1	2	3	0	0	0	0	0	0	0
Robert Davis	1	0	1	0	0	0	0	0	0	0
Isaiah Nelson	1	0	1	0	0	0	0	0	0	0
Darren Harrington	0	1	1	0	0	0	0	0	0	0
SMU	589	316	905	51	224	19	142	40	9	7
OPPONENTS	517	240	757	89	420	57	303	49	5	10

INTERCEPTIONS	NO	YDS	AVG	TD	LP
Marcello Simmons	4	48	12.0	0	21
Michael Artmore	2	0	0.0	0	0
Cary Brabham	1	27	27.0	0	27
Mike Henderson	1	20	20.0	0	20
Chris Collins	1	7	7.0	0	7
Troy Williams	1	0	0.0	0	0
Jonathan Dupree	1	0	0.0	0	0
SMU	11	102	9.3	0	27
OPPONENTS	24	304	12.7	3	48

KICKING	XP	2PT	FG	LG	SAF
Russell Anderson	9-9		8-13	43	
Jason Wolf		2			
Mick Rossley		1			
SMU	9-9	3	8-13	43	0
OPPONENTS	41-45	1	12-18	50	2

PUNTING	NO	YDS	AVG	LP
Ryan Lawson	39	1491	38.2	52
Marc Lewis	32	1072	33.5	68
Team	4	18	4.5	18
SMU	75	2581	34.4	68
OPPONENTS	54	2141	39.6	65

1992 (5-6)

9/5	Tulane	15,100	L	12-13
9/12	North Texas	10,200	W	28-14
9/19	at New Mexico	21,660	W	20-13
9/26	TCU *	18,100	W	21-9
10/3	at Baylor *	24,926	L	7-49
10/10	at Rice *	15,100	L	13-28
10/24	at Texas Tech *	34,056	L	25-39
10/31	^Texas A&M [5/NR] *	41,417	L	7-41
11/7	Houston *	14,273	W	41-16
11/14	at Texas *	61,248	L	14-35
11/21	#Arkansas	41,080	W	24-19

^ At Cotton Bowl; # At Little Rock, Ark.
Total Avg: 27,015 - Home Avg: 19,818
Coach: Tom Rossley
Captains: Cary Brabham, Rongea Hill, Bill Kiely, Matt Wisenbaker

TEAM STATS

	SMU	Opponents
First Downs	223	242
(Rushing)	62	129
(Passing)	135	94
(Penalty)	26	19
Rushing Att. - Yds.	365-662	493-2204
Rushing Yds. / Game	60.2	200.4
Pass Comp. - Att. - Int.	255-452-13	184-322-11
Passing Yds.	2893	2005
Passing Yds. / Game	263	182.3
Offense Plays - Yds.	817-3555	815-4209
Punting - Yds. - Avg.	64-2540-39.7	51-1893-37.1
Fumbles - Lost	18-12	19-11
Penalties - Yds.	87-703	90-772
3rd Down	66-178	54-147
3rd Down %	0.371	0.367
Time of Possession	30:33	29:27

SCORING BY QUARTERS

Team	1st	2nd	3rd	4th	Total
SMU	53	54	34	71	212
Opponent	44	102	70	60	276

Average Points Scored
SMU -- 19.3
Opponent -- 25.1

INDIVIDUAL STATS

PASSING	CMP	ATT	INT	PCT	YDS	TD	LP
Dan Freiburger	229	390	12	.587	2580	15	53
Ramon Flanigan	11	24	0	.458	167	1	65
Mark Eldred	15	37	1	.405	146	0	19
Drew Randall	0	1	0	.000	0	0	0
SMU	255	452	13	.564	2893	16	65
OPPONENTS	184	322	11	.571	2005	12	43

RECEIVING	REC	YDS	AVG	TD	LP
Korey Beard	64	813	12.7	6	47
Jason Wolf	60	529	8.8	3	20
Brian Berry	31	554	17.9	3	65
John DeVoss	28	340	12.1	1	33
Rongea Hill	19	111	5.8	1	19
Mick Rossley	15	170	11.3	1	23
Larry Wilson	11	115	10.5	1	25
Kevin Shepard	10	65	6.5	0	16
James Whitmore	8	118	14.8	0	44
Jacques Smith	5	34	6.8	0	9
Erwin Wilburn	2	23	11.5	0	12
Kevin Thornal	1	11	11.0	0	11
John Biggins	1	10	10.0	0	10
SMU	255	2893	11.3	16	65
OPPONENTS	184	2005	10.9	12	43

RUSHING	ATT	NET	AVG	TD	LP
Rongea Hill	128	512	4.0	4	41
Kevin Shepard	117	460	3.9	3	23
Jacques Smith	13	45	3.5	0	24
Ramon Flanigan	13	26	2.0	0	13
Larry Israel	1	-1	-1.0	0	-1
Kevin Love	2	-3	-1.5	0	0
Jason Wolf	2	-8	-4.0	0	0
Mark Eldred	9	-28	-3.1	1	5
Dan Freiburger	80	-341	-4.3	1	4
SMU	365	662	1.8	9	41
OPPONENTS	493	2204	4.5	24	40

KICKOFF RETURNS	NO	YDS	AVG	TD	LP
Jason Wolf	23	555	24.1	0	56
Korey Beard	12	249	20.8	0	32
Larry Wilson	2	16	8.0	0	8
SMU	37	820	22.2	0	56
OPPONENTS	26	650	25.0	1	97

PUNT RETURNS	NO	YDS	AVG	TD	LP
Chad Patton	1	9	9.0	0	9
Mick Rossley	11	75	6.8	0	11
Brian Berry	1	0	0.0	0	0
SMU	13	84	6.5	0	11
OPPONENTS	29	180	6.2	0	44

DEFENSE	SOLO	ASST	TOT	TFL	YDS	SACKS	YDS	PD	FF	FR	BK
Jason Bednarz	76	50	126	4	15	1	8	5	0	2	0
Bill Kiely	55	27	82	3	10	2	9	2	1	0	0
Richie Butler	58	18	76	1	6	1	6	7	1	1	0
Mike Henderson	48	23	71	4	16	1	9	4	1	0	0
Drew Randall	47	24	71	3	11	1	6	2	0	3	0
Cary Brabham	39	22	61	0	0	0	0	8	2	0	0
Marcus Malonson	45	13	58	0	0	0	0	7	0	0	0
Marcello Simmons	37	14	51	0	0	0	0	11	0	1	1
Chad Patton	30	16	46	12	67	8	60	0	0	0	4
Rodney Watkins	38	6	44	1	6	1	6	1	0	1	0
Byron Slaughter	24	15	39	6	18	3	12	0	1	0	0
Byron Bonds	28	8	36	3	19	1	14	0	0	1	1
Bruce Van Derven	8	9	17	0	0	0	0	1	0	0	0
Adam Voyles	7	9	16	0	0	0	0	0	0	0	0
Cornell Parker	12	3	15	0	0	0	0	1	1	0	0
James Bowie	9	6	15	1	1	0	0	0	1	0	0
Cagan Morgan	9	4	13	0	0	0	0	1	0	0	0
Vernon Edwards	8	4	12	1	9	1	9	1	0	0	0
Greg Hill	3	6	9	0	0	0	0	0	0	0	0
Brian Kennedy	3	4	7	0	0	0	0	0	0	0	0
Craig Swann	2	5	7	0	0	0	0	0	0	0	0
Mark Martinez	5	0	5	0	0	0	0	0	1	1	0
Eric Tomlin	3	1	4	0	0	0	0	0	1	0	0
Kenny Rea	3	1	4	0	0	0	0	0	0	0	0
Tony Ned	1	3	4	0	0	0	0	0	0	0	0
Scott Fly	0	1	1	0	0	0	0	0	0	0	0
Ken Neill	0	1	1	0	0	0	0	0	0	0	0
John Biggins	0	0	0	0	0	0	0	0	0	1	0
SMU	598	293	891	39	178	20	139	51	10	11	6
OPPONENTS	453	295	748	99	493	59	363	41	13	12	2

KICKING	XP	2PT	FG	LP	SAF
Russell Anderson	24-25		8-12	38	
SMU	24-25	0-0	8-12	38	0
OPPONENTS	29-32	1-1	7-13	38	1

PUNTING	NO	YDS	AVG	LP	BLK
Larry Israel	64	2540	39.7	57	0
SMU	64	2540	39.7	57	0
OPPONENTS	51	1893	37.1	62	1

INTERCEPTIONS	NO	YDS	AVG	TD	LP
Cary Bradham	6	30	5.0	0	19
Richie Butler	2	62	31.0	1	62
Mike Henderson	1	10	10.0	0	10
Marcus Malonson	1	0	0.0	0	0
Greg Hill	1	0	0.0	0	0
SMU	11	102	9.3	1	62
OPPONENTS	13	105	8.1	0	21

1993 (2-7-2)

9/4	^Arkansas	26,163	L	6-10
9/11	Wisconsin	19,013	L	16-24
9/25	at TCU *	26,799	W	21-15
10/2	at Missouri	39,795	T	10-10
10/9	Baylor *	20,216	L	12-31
10/16	at Houston *	15,973	T	28-28
10/23	#vs. Texas *	42,787	L	10-37
10/30	at Texas A&M [11/NR] *	53,076	L	13-37
11/6	Rice *	14,117	L	24-31
11/13	Texas Tech *	15,714	L	24-41
11/20	at Navy	24,639	W	42-13

^ At Cotton Bowl; # At Alamodome (San Antonio, Texas)
Total Avg: 27,117 - Home Avg: 23,002
Coach: Tom Rossley
Captains: Richie Butler, Marcus Malonson, Chad Patton, Jeremy Stout

TEAM STATS

	SMU	Opponents
First Downs	207	239
(Rushing)	92	136
(Passing)	102	95
(Penalty)	13	8
Rushing Att. - Yds.	398-1508	504-2289
Rushing Yds. / Game	137.1	208.1
Pass Comp. - Att. - Int.	185-352-15	190-318-9
Passing Yds.	2393	2180
Passing Yds. / Game	217.5	198.2
Offense Plays - Yds.	750-3901	821-4469
Punting - Yds. - Avg.	62-2465-39.8	54-1929-35.7
Fumbles - Lost	20-6	20-11
Penalties - Yds.	70-607	66-498
3rd Down	57-149	71-169
3rd Down %	0.383	0.42
Time of Possession	27:50	32:10

SCORING BY QUARTERS

Team	1st	2nd	3rd	4th	Total
SMU	50	54	54	48	206
Opponent	27	85	38	127	235

Average Points Scored
SMU -- 18.7
Opponent -- 25.2

INDIVIDUAL STATS

PASSING	CMP	ATT	INT	PCT	YDS	TD	LP
Ramon Flanigan	111	199	8	.558	1334	8	67
Mark Eldred	74	153	7	.484	1059	5	85
SMU	185	352	15	.526	2393	13	85
OPPONENTS	190	318	9	.597	2180	12	77

RECEIVING	REC	YDS	AVG	TD	LP
Mick Rossley	46	468	10.2	3	25
Brian Berry	33	471	14.3	2	69
James Whitmore	31	510	16.5	2	85
Erwin Wilburn	29	44	1.5	2	67
Kevin Shepard	16	96	6.0	2	17
Kevin Thornal	14	204	14.6	1	37
Jacques Smith	9	62	6.9	0	16
John Biggins	5	56	11.2	1	32
Isaiah Nelson	1	28	28.0	0	28
Josh Lerner	1	14	14.0	0	14
SMU	185	2393	12.9	13	85
OPPONENTS	190	2180	11.5	12	77

RUSHING	ATT	NET	AVG	TD	LP
Kevin Shepard	112	463	4.1	1	20
Ramon Flanigan	114	462	4.1	3	59
Jacques Smith	88	426	4.8	4	23
Mark Eldred	67	128	1.9	1	21
Isaiah Nelson	16	43	2.7	0	6
Mick Rossley	1	-14	-14.0	0	0
SMU	398	1508	3.8	9	59
OPPONENTS	504	2289	4.5	22	50

KICKOFF RETURNS	NO	YDS	AVG	TD	LP
Larry Wilson	2	45	22.5	0	24
Michael Artmore	2	41	20.5	0	25
Erwin Wilburn	19	367	19.3	0	49
Cornell Parker	5	78	15.6	0	25
Jason Lindbloom	1	0	0.0	0	0
Mick Rossley	1	0	0.0	0	0
SMU	30	531	17.7	0	49
OPPONENTS	32	624	19.5	0	50

PUNT RETURNS	NO	YDS	AVG	TD	LP
Erwin Wilburn	10	66	6.6	0	20
Mick Rossley	2	5	2.5	0	3
Brian Berry	5	-4	-0.8	0	4
SMU	17	67	3.9	0	20
OPPONENTS	26	159	6.1	0	15

DEFENSE	GP	SOLO	ASST	TOT	AVG	TFL	YDS	SACKS	YDS	PD	FF	FR
Rodney Watkins	11	71	22	93	8.5	2	4	1	5	3	0	1
Chris Bordano	9	40	26	66	7.3	2	3	0	0	1	1	0
Byron Slaughter	11	77	29	106	9.6	0	0	1	2	1	0	0
Craig Swann	3	12	8	20	6.7	0	0	0	0	0	0	0
John Mumphrey	11	43	29	72	6.5	4	7	1	3	2	2	1
Cagan Morgan	11	39	25	64	5.8	3	5	1	5	2	2	0
Cornell Parker	11	48	15	63	5.7	1	5	0	0	7	1	1
Ken Neill	11	27	35	62	5.6	2	3	0	0	1	1	2
Scott Fly	7	23	13	36	5.1	1	3	0	0	1	0	0
Byron Bonds	11	43	11	54	4.9	2	12	1	1	1	0	0
Adam Voyles	11	41	13	54	4.9	12	34	9	28	0	0	1
Richie Butler	7	24	9	33	4.7	0	0	0	0	1	0	0
Chad Patton	11	28	16	44	4.0	6	29	4	21	0	3	0
B.J. Stankovich	3	8	4	12	4.0	1	1	0	0	0	0	1
Vernon Edwards	11	31	11	42	3.8	5	21	3	17	0	0	1
Michael Artmore	10	30	8	38	3.8	0	0	0	0	2	0	1
Troy Williams	7	12	5	17	2.4	0	0	0	0	0	0	0
Marcus Malonson	11	19	7	26	2.4	0	0	0	0	1	1	1
Brian Kennedy	11	10	7	17	1.5	2	7	1	6	0	0	0
Mac McKinnie	11	5	7	12	1.1	0	0	0	0	0	0	1
Wilbert Mitchell	11	5	6	11	1.0	2	14	0	0	0	0	0
Brian Whitehill	9	4	5	9	1.0	0	0	0	0	0	0	0
Warren Scott	10	4	2	6	0.6	0	0	0	0	0	0	0
Darrel Amen	2	1	0	1	0.5	0	0	0	0	0	0	0
Eric Tomlin	10	1	1	2	0.2	0	0	0	0	0	1	0
Jason Lindbloom	11	2	0	2	0.2	0	0	0	0	0	0	0
Jay Harvey	11	1	1	2	0.2	0	0	0	0	0	0	0
Marwin Brown	6	0	1	1	0.2	0	0	0	0	0	0	0
SMU	11	649	316	965	87.7	45	148	22	88	23	12	11

INTERCEPTIONS	NO	YDS	AVG	TD	LP
Richie Butler	2	0	0.0	0	0
Cagan Morgan	1	15	15.0	0	15
Chris Bordano	1	9	9.0	0	9
Michael Artmore	1	9	9.0	0	9
Adam Voyles	1	5	5.0	0	5
Byron Slaughter	1	0	0.0	0	0
Cornell Parker	1	0	0.0	0	0
Rodney Watkins	1	0	0.0	0	0
SMU	9	38	4.2	0	15
OPPONENTS	15	149	9.9	0	48

PUNTING	NO	YDS	AVG	LP	BLK
Larry Israel	62	2465	39.8	61	0
SMU	62	2465	39.8	61	0
OPPONENTS	54	1929	35.7	56	1

KICKING	XP	2PT	FG	LG
John Stewart	23-23		13-17	55
Mark Eldred		0-1		
SMU	23-23	0-1	13-17	55
OPPONENTS	31-32	0-2	14-24	44

1994 (1-9-1)

9/3	#Arkansas	51,180	L	14-34
9/10	at UCLA [13/NR]	40,638	L	10-17
9/17	New Mexico	11,100	W	34-31
9/24	at Texas Tech *	29,521	L	7-35
10/1	N.Carolina [18/NR]	18,200	L	24-28
10/8	at Baylor [23/NR] *	34,869	L	10-44
10/15	^Houston *	11,400	L	33-39
10/22	at Texas [13/NR] *	61,307	L	20-42
10/29	!vs. Texas A&M [7/NR] *	51,056	T	21-21
11/5	at Rice *	17,800	L	10-17
11/12	TCU *	20,463	L	14-35

At Little Rock, Ark.; ^ At Cotton Bowl; ! At Alamodome (San Antonio, Texas)
Total Avg: 31,651 - Home Avg: 22,443
Coach: Tom Rossley
Captains: Vernon Edwards, Brannon Kidd, Ramon Flanigan, Rodney Watkins

TEAM STATS

	SMU	Opponents
First Downs	228	245
(Rushing)	102	123
(Passing)	104	102
(Penalty)	22	20
Rushing Att. - Yds.	455-1453	476-2465
Rushing Yds. / Game	132.1	224.1
Pass Comp. - Att. - Int.	208-388-10	150-251-9
Passing Yds.	2267	2223
Passing Yds. / Game	206.1	202.1
Offense Plays - Yds.	844-3720	725-4688
Punting - Yds. - Avg.	71-2603-36.7	43-1746-40.6
Fumbles - Lost	24-6	37-20
Penalties - Yds.	83-681	67-621
3rd Down	69-177	62-137
3rd Down %	0.390	0.453
Time of Possession	31:49	28:11

SCORING BY QUARTERS

Team	1st	2nd	3rd	4th	Total
SMU	41	37	48	71	197
Opponent	63	125	64	91	343

Average Points Scored
SMU -- 17.9
Opponent -- 31.2

INDIVIDUAL STATS

PASSING	CMP	ATT	INT	PCT	YDS	TD	LP
Mark Humble	8	13	0	.615	75	1	17
Ramon Flanigan	168	312	8	.538	1869	6	62
Chris James	32	63	2	.508	323	1	44
SMU	208	388	10	.536	2267	8	62
OPPONENTS	150	251	9	.598	2223	22	79

RECEIVING	REC	YDS	AVG	TD	LP
Mick Rossley	83	857	10.3	4	45
James Whitmore	29	363	12.5	1	27
John Biggins	20	239	12.0	1	44
Erwin Wilburn	17	240	14.1	1	31
Brian Berry	11	119	10.8	1	22
Jacques Smith	11	115	10.5	0	62
Larry Wilson	11	110	10.0	0	12
Calvin Robinson	8	78	9.8	0	28
Kevin Shepard	7	55	7.9	0	18
Donte Womack	6	48	8.0	0	22
Bryan Harmon	5	43	8.6	0	18
SMU	208	2267	10.9	8	62
OPPONENTS	150	2223	14.8	22	79

RUSHING	ATT	NET	AVG	TD	LP
Ramon Flanigan	182	277	2.8	12	34
Donte Womack	67	350	5.2	4	39
Jacques Smith	78	333	4.3	0	26
Kevin Shepard	54	169	3.1	0	23
Bryan Harmon	31	114	3.7	1	14
John Biggins	2	3	1.5	0	5
Chris Campbell	7	3	0.4	0	6
Isaiah Nelson	2	1	0.5	0	4
Chris James	29	-2	-0.1	1	20
Mark Humble	2	-7	-3.5	0	2
Mick Rossley	1	-13	-13.0	0	0
SMU	455	1453	3.2	18	39
OPPONENTS	476	2465	5.2	23	61

KICKOFF RETURNS	NO	YDS	AVG	TD	LP
Larry Wilson	9	251	27.9	0	85
Erwin Wilburn	14	300	21.4	0	32
Rochon George	3	45	15.0	0	24
Jay Harvey	2	28	14.0	0	16
John Shea	1	12	12.0	0	12
Bryan Harmo	2	21	10.5	0	14
Donte Womack	2	21	10.5	0	16
Chris Campbell	1	-2	-2.0	0	0
SMU	34	676	19.9	0	85
OPPONENTS	24	380	15.8	0	28

PUNT RETURNS	NO	YDS	AVG	TD	LP
Erwin Wilburn	12	94	7.8	0	25
Mick Rossley	5	36	7.2	0	14
SMU	17	130	7.6	0	25
OPPONENTS	30	321	10.7	2	88

DEFENSE	SOLO	ASST	TOT	AVG	TFL	YDS	SACKS	YDS	PD	FF	FR
Chris Bordano	72	39	111	13.9	2	5	0	0	1	3	1
Troy Williams	53	19	72	7.2	1	2	0	0	7	0	1
Rodney Watkins	20	8	28	7.0	0	0	0	0	3	0	0
Craig Swann	24	11	35	5.8	2	4	1	2	0	0	0
B.J. Stankovich	38	23	61	5.6	10	48	4	20	1	6	6
Cornell Parker	48	11	59	5.4	2	4	0	0	10	2	1
Michael Artmore	44	14	58	5.3	6	17	0	0	1	0	1
Ken Neill	37	10	47	4.3	1	2	0	0	2	0	0
Cagan Morgan	24	19	43	3.9	2	11	0	0	1	0	1
Vernon Edwards	23	17	40	3.6	3	13	1	7	0	1	1
Dewey Evans	17	19	36	3.3	4	21	2	14	0	3	1
Brian Kennedy	21	15	36	3.3	3	15	1	9	0	2	2
Wilbert Mitchell	17	18	35	3.2	4	20	1	9	0	0	2
Jay Harvey	16	6	22	2.0	0	0	0	0	5	0	0
Wade Smith	17	3	20	1.8	1	2	1	2	0	0	0
Eric Tomlin	17	2	19	1.7	3	9	0	0	0	0	0
Jimmy Moore	11	6	17	1.6	3	20	1	14	0	0	0
Calvin Robinson	6	4	10	1.1	0	0	0	0	2	0	0
Ahmad Hayes	5	2	7	1.0	0	0	0	0	0	0	0
John Biggins	7	3	10	0.9	0	0	0	0	0	0	0
Isaiah Nelson	6	3	9	0.8	0	0	0	0	0	0	0
Weldon English	5	1	6	0.8	1	2	0	0	0	0	0
Carlyce Black	7	1	8	0.7	1	1	0	0	0	1	1
Warwick Woodard	5	2	7	0.7	0	0	0	0	0	0	0
Randy Bowling	3	2	5	0.6	0	0	0	0	0	0	0
Mac McKinnie	5	0	5	0.5	0	0	0	0	0	0	0
Brian Whitehill	2	3	5	0.5	0	0	0	0	0	0	0
Warren Scott	0	4	4	0.4	0	0	0	0	0	0	0
Seth Stinton	3	1	4	0.4	0	0	0	0	0	0	0
Jason Lindbloom	0	3	3	0.4	0	0	0	0	0	0	0
Rodney Townsend	1	0	1	0.1	0	0	0	0	0	0	0
Jason Holz	0	0	0	0.0	0	0	0	0	0	0	1
SMU	554	269	823	74.8	49	196	12	77	33	18	19

INTERCEPTIONS	NO	YDS	AVG	TD	LP
Cornell Parker	5	65	13.0	0	43
Troy Williams	2	21	10.5	0	11
B.J. Stankovich	1	0	0.0	0	0
Ken Neill	1	0	0.0	0	0
SMU	9	86	9.6	0	43
OPPONENTS	10	109	10.9	0	32

PUNTING	NO	YDS	AVG	LP	BLK
Anthony Scotti	70	2588	37.0	55	1
Team	1	15	15.0	15	0
SMU	71	2603	36.7	55	1
OPPONENTS	43	1746	40.6	54	0

KICKING	XP	2PT	FG	SAF
Ben Crosland	23-24		6-15	
Ramon Flanigan		0-1		
Mick Rossley		0-1		
SMU	23-24	0-2	6-15	0
OPPONENTS	43-45	2-2	4-10	1

1995 (1-10)

9/2	Arkansas	29,107	W	17-14
9/9	Navy	20,302	L	2-33
9/16	at Oklahoma [14/NR]	64,217	L	10-24
9/23	at Wisconsin	77,108	L	0-42
9/30	Texas [21/NR] *	26,921	L	10-35
10/14	at Texas A&M [22/NR] *	59,573	L	17-20
10/21	at Houston *	13,850	L	15-38
10/28	Rice *	11,524	L	24-34
11/4	at TCU *	28,312	L	16-19
11/11	Baylor *	15,941	L	7-48
11/18	Texas Tech *	11,738	L	14-45

Home games played at Cotton Bowl
Total Avg: 32,599 - Home Avg: 19,256
Coach: Tom Rossley
Captains: Ramon Flanigan, Brannon Kidd, Cornell Parker, Craig Swann

TEAM STATS

	SMU	Opponents
First Downs	167	256
(Rushing)	57	155
(Passing)	96	89
(Penalty)	14	12
Rushing Att. - Yds.	365-932	554-2926
Rushing Yds. / Game	84.7	266
Pass Comp. - Att. - Int.	197-372-15	150-272-8
Passing Yds.	2128	2072
Passing Yds. / Game	193.5	188.4
Offense Plays - Yds.	735-3060	825-4998
Punting - Yds. - Avg.	68-2715-39.9	49-1922-39.2
Fumbles - Lost	21-13	17-8
Penalties - Yds.	42-423	84-659
Sacks - Yds.	8-44	32-193
3rd Down	53-162	70-160
3rd Down %	0.327	0.438
4th Down	10-28	13-20
4th Down %	0.357	0.65
Time of Possession	27:47	32:13

SCORING BY QUARTERS

Team	1st	2nd	3rd	4th	Total
SMU	16	44	23	49	132
Opponent	79	127	48	98	352

Average Points Scored
SMU -- 12.0
Opponent -- 32.0

INDIVIDUAL STATS

PASSING	GP	CMP	ATT	INT	PCT	YDS	TD	LP
Kelsey Adams	6	1	1	0	1.000	64	1	64
Derek Canine	7	100	179	6	.559	1019	6	46
Chris James	5	69	126	6	.548	732	2	41
Mark Humble	3	27	65	3	.415	313	2	40
Anthony Scotti	11	0	1	0	.000	0	0	0
SMU	11	197	372	15	.530	2128	11	64
OPPONENTS	11	150	272	8	.551	2072	18	56

RECEIVING	GP	REC	YDS	AVG	TD	LP
Kevin Thornal	11	44	531	12.1	6	40
Donte Womack	11	34	244	7.2	2	45
James Whitmore	11	31	390	12.6	2	64
Albert Johnson	11	28	285	10.2	0	28
Rafiq Cooper	11	19	180	9.5	0	31
DeAndrea Robinson	9	12	180	15.0	0	41
Vaughn Dickerson	9	9	126	14.0	0	46
Lamonte Guillory	6	6	77	12.8	0	20
Jimmy Moore	11	6	61	10.2	1	20
Bryan Harmon	11	3	12	4.0	0	9
Kevin Lias	8	2	21	10.5	0	15
Kelsey Adams	6	2	6	3.0	0	7
Chris Campbell	11	1	15	15.0	0	15
SMU	11	197	2128	10.8	11	64
OPPONENTS	11	150	2072	13.8	18	56

RUSHING	GP	ATT	NET	AVG	TD	LP
Donte Womack	11	208	758	3.6	3	68
Bryan Harmon	11	27	77	2.9	0	9
Chris James	5	46	56	1.2	1	14
Kelsey Adams	6	10	41	4.1	0	14
Derek Canine	7	46	27	0.6	1	11
Chris Campbell	11	9	19	2.1	0	7
Vaughn Dickerson	9	2	0	0.0	0	1
Josh Lerner	10	1	-8	-8.0	0	0
Ramon Flanigan	1	1	-9	-9.0	0	0
Mark Humble	3	14	-15	-1.1	0	15
Team	11	1	-14	-14.0	0	0
SMU	11	365	932	2.6	5	68
OPPONENTS	11	554	2926	5.3	26	72

KICKOFF RETURNS	G	NO	YDS	AVG	TD	LP
Rafiq Cooper	11	4	102	25.5	0	42
Albert Johnson	11	1	25	25.0	0	25
Cornell Parker	11	25	571	22.8	0	42
Kelsey Adams	6	1	22	22.0	0	22
Kevin Thornall	11	1	21	21.0	0	21
Jimmy Moore	11	6	109	18.2	0	31
Ken Neill	11	2	29	14.5	0	17
Chris Campbell	11	3	36	12.0	0	25
Donte Womack	11	5	57	11.4	0	29
Jacoby Rhinehart	9	1	-2	-2.0	0	0
Rochon George	2	1	7	7.0	0	7
SMU	11	50	977	19.5	0	42
OPPONENTS	11	17	299	17.6	0	38

PUNT RETURNS	G	NO	YDS	AVG	TD	LP
Jason Whitmore	11	2	32	16.0	0	19
Vaughn Dickerson	9	16	142	8.9	0	34
Tyree Taylor	10	1	0	0.0	0	0
SMU	11	19	174	9.2	0	34
OPPONENTS	11	27	229	8.5	0	22

DEFENSE	GP	SOLO	ASST	TOT	AVG	TFL	YDS	SACKS	YDS	PD	FF	FR
Craig Swann	10	102	65	167	16.7	13	52	4	25	2	2	1
Eric Tomlin	11	54	49	103	9.4	3	7	0	0	0	1	0
Jackson Moore	10	47	31	78	7.8	4	14	0	0	0	0	0
Seth Stinton	8	34	24	58	7.3	0	0	0	0	5	0	0
Cornell Parker	11	47	29	76	6.9	1	3	0	0	7	1	2
Jay Harvey	7	33	14	47	6.7	0	0	0	0	3	0	0
Wade Smith	9	35	15	50	5.6	2	5	0	0	1	0	1
Ahmad Hayes	11	27	25	52	4.7	5	11	0	0	0	2	0
Mac McKinnie	11	27	25	52	4.7	3	8	1	3	2	1	0
Ken Neill	11	36	16	52	4.7	2	10	1	0	1	1	0
Wilbert Mitchell	11	30	19	49	4.5	9	21	2	8	2	1	1
Dewey Evans	10	23	14	37	3.7	0	0	0	0	4	0	0
Chad Kollar	11	18	22	40	3.6	1	3	0	0	1	0	0
Troy Williams	4	9	4	13	3.3	0	0	0	0	1	0	0
Cagan Morgan	11	20	14	34	3.1	2	4	0	0	0	0	0
Mercury Hall	11	16	9	25	2.3	1	1	0	0	0	1	1
Jason Lindbloom	3	1	5	6	2.0	0	0	0	0	0	0	0
Blake Perkins	9	6	8	14	1.6	0	0	0	0	0	0	0
Jason Evans	11	9	7	16	1.5	0	0	0	0	0	0	0
Donald Mitchell	10	11	2	13	1.3	0	0	0	0	0	0	1
Warren Scott	11	9	4	13	1.2	1	4	0	0	0	0	0
Kenneth Imo	7	4	4	8	1.1	0	0	0	0	0	0	0
Mark Futschik	1	1	0	1	1.0	0	0	0	0	0	0	0
Tyree Taylor	10	4	6	10	1.0	0	0	0	0	0	0	0
Wendell Washington	11	6	4	10	0.9	0	0	0	0	0	0	0
Dave Kiselak	8	4	3	7	0.9	1	3	0	0	0	0	0
Max Munn	5	4	0	4	0.8	0	0	0	0	0	0	0
Warwick Woodard	9	4	3	7	0.8	2	2	0	0	0	0	1
Dan Merritt	6	3	1	4	0.7	0	0	0	0	0	0	0
Jacoby Rhinehart	9	3	2	5	0.6	0	0	0	0	0	1	0
Jeremy Morgan	3	1	0	1	0.3	0	0	0	0	0	0	0
Brandon Williams	5	1	0	1	0.2	0	0	0	0	0	0	0
Carlyce Black	6	1	0	1	0.2	0	0	0	0	0	0	0
Clint Snowden	11	0	1	1	0.1	0	0	0	0	0	0	0
SMU	11	630	425	1055	95.9	50	148	8	36	29	11	8

INTERCEPTIONS	G	NO	YDS	AVG	TD	LP
Cornell Parker	11	4	50	12.5	0	26
Chad Kollar	11	2	10	5.0	0	5
Jay Harvey	7	1	0	0.0	0	0
Dewey Adams	10	1	0	0.0	0	0
SMU	11	8	60	7.5	0	26
OPPONENTS	11	15	255	17.0	1	78

PUNTING	G	NO	YDS	AVG	LP	BLK
Anthony Scotti	11	68	2715	39.9	60	0
SMU	11	68	2715	39.9	60	0
OPPONENTS	11	49	1922	39.2	57	1

KICKING	XP	2PT	DXP	FG
Ben Crosland	14-14			6-9
Derek Canine		0-2		
Wade Smith			1-1	
Vaughn Dickerson		1-1		
SMU	14-14	1-3	1-1	6-9
OPPONENTS	42-44	1-1	1-1	12-18

1996 (5-6)

8/31	Tulsa *	12,177	W	17-10
9/7	at Arkansas	44,695	W	23-10
9/14	Utah *	22,614	L	17-21
9/21	at Navy	26,798	L	17-19
9/28	at BYU [24/NR] *	62,537	L	3-31
10/5	Missouri	23,132	L	26-27
10/19	at Rice *	20,100	L	17-35
10/26	New Mexico *	24,024	W	52-31
11/2	at Wyoming [17/NR] *	17,268	L	17-59
11/9	at UTEP *	14,590	W	30-0
11/21	TCU *	21,141	W	27-24

Home games played at Cotton Bowl
Total Avg: 26,280 - Home Avg: 20,618
Coach: Tom Rossley
Game Captains

TEAM STATS

	SMU	Opponents
First Downs	200	244
(Rushing)	99	132
(Passing)	88	98
(Penalty)	13	14
Rushing Att. - Yds.	437-1741	524-2170
Rushing Yds. / Game	158.3	197.3
Pass Comp. - Att. - Int.	134-260-14	178-302-10
Passing Yds.	2037	2131
Passing Yds. / Game	1285.2	193.7
Offense Plays - Yds.	697-3778	826-4301
Punting - Yds. - Avg.	43-1782-41.4	44-1680-38.2
Fumbles - Lost	21-8	22-14
Penalties - Yds.	47-398	50-419
Sacks - Yds.	13-76	33-251
3rd Down	68-156	76-159
3rd Down %	0.436	0.478
4th Down	5-14	11-19
4th Down %	0.357	0.579
Time of Possession	26:59	33:01

SCORING BY QUARTERS

Team	1st	2nd	3rd	4th	Total
SMU	53	65	60	68	246
Opponent	89	90	48	40	267

Average Points Scored
SMU -- 22.4
Opponent -- 24.3

INDIVIDUAL STATS

PASSING	GP	CMP	ATT	INT	PCT	YDS	TD	LP
Mark Humble	11	28	47	0	.596	322	3	64
Ramon Flanigan	11	106	212	13	.500	1715	11	80
Anthony Scotti	10	0	1	1	.000	0	0	0
SMU	11	134	260	14	.515	2037	14	80
OPPONENTS	11	178	302	10	.589	2131	13	66

RECEIVING	GP	REC	YDS	AVG	TD	LP
Kevin Thornal	11	37	501	13.5	7	39
Albert Johnson	11	33	671	20.3	3	80
Jimmy Moore	11	20	307	15.4	1	41
Rafiq Cooper	8	14	196	14.0	1	35
Donte Womack	11	11	104	9.5	2	45
Kevin Lias	10	6	65	10.8	0	20
Lamonte Guillory	11	5	107	21.4	0	53
Kelsey Adams	9	4	37	9.3	0	17
Bryan Harmon	11	2	29	14.5	0	17
Jeremy Morgan	11	1	10	10.0	0	10
Roy Coats	8	1	10	10.0	0	10
SMU	11	134	2037	15.2	14	80
OPPONENTS	11	178	2131	12.0	13	66

RUSHING	GP	ATT	NET	AVG	TD	LP
Donte Womack	11	160	887	5.5	5	84
Ramon Flanigan	11	155	394	2.5	6	41
Bryan Harmon	11	55	306	5.6	1	71
Rodnick Phillips	10	32	117	3.7	1	29
Kelsey Adams	9	10	37	3.7	0	10
Roy Coats	8	10	18	1.8	0	5
Anthony Scotti	10	1	12	12.0	0	12
Kevin Thornal	11	2	8	4.0	0	6
Mark Humble	11	11	-13	-1.2	0	14
Team	11	1	-25	-25.0	0	0
SMU	11	437	1741	4.0	13	84
OPPONENTS	11	524	2170	4.1	19	52

KICKOFF RETURNS	GP	NO	YDS	AVG	TD	LP
Rodnick Phillips	10	22	618	28.1	1	99
Bryan Harmon	11	6	136	22.7	0	31
Donte Womack	11	7	151	21.6	0	29
Kelsey Adams	9	2	33	16.5	0	18
SMU	11	37	938	25.4	1	99
OPPONENTS	11	31	664	21.4	0	59

PUNT RETURNS	GP	NO	YDS	AVG	TD	LP
Rodnick Phillips	10	1	8	8.0	0	8
Jacoby Rhinehart	11	15	105	7.0	0	21
Donte Womack	11	1	5	5.0	0	5
Jimmy Moore	11	3	5	1.7	0	3
SMU	11	20	123	6.2	0	21
OPPONENTS	11	21	127	6.0	0	34

DEFENSE	GP	SOLO	ASST	TOT	AVG	TFL	YDS	SACKS	YDS	PD	FF	FR
Chris Bordano	11	74	50	124	11.3	4	4	3	17	3	0	0
Craig Swann	10	56	41	97	9.7	12	51	1	6	2	3	1
Jay Harvey	11	47	45	92	8.4	0	0	0	0	3	1	1
Kenneth Imo	11	49	34	83	7.5	1	1	0	0	3	1	1
Jacoby Rhinehart	11	54	18	72	6.5	1	1	0	0	10	2	1
Mecury Hall	11	25	19	44	4.0	1	11	0	0	2	0	1
Chris Gedwed	11	31	9	40	3.6	1	7	2	14	1	0	0
Jackson Moore	10	27	13	40	4.0	3	10	2	13	2	0	4
Jason Evans	11	21	14	35	3.2	2	11	0	0	2	0	0
Wilbert Mitchell	11	22	10	32	2.9	3	8	1	3	1	0	1
Blake Perkins	11	18	14	32	2.9	2	12	0	0	0	0	0
Wendell Washington	11	13	19	32	2.9	3	15	2	13	0	1	1
Karon Riley	5	20	10	30	6.0	2	10	0	0	3	0	0
Dewey Evans	10	22	8	30	3.0	0	0	0	0	1	0	0
Donald Mitchell	9	21	7	28	3.1	0	0	0	0	1	1	1
Dan Merritt	11	11	12	23	2.1	2	3	1	7	0	1	0
Mac McKinnie	11	13	9	22	2.0	0	0	0	0	2	0	0
Raymon Brown	5	7	8	15	3.0	0	0	0	0	1	0	0
Warren Scott	11	8	5	13	1.2	2	3	0	0	1	0	2
Clint Snowden	9	7	5	12	1.3	2	4	0	0	0	0	0
Seth Stinton	7	9	2	11	1.6	0	0	0	0	1	0	1
Tyree Taylor	11	11	0	11	1.0	1	2	0	0	0	0	0
Jason Simonton	6	8	2	10	1.7	1	1	0	0	0	0	0
Tracy Hart	11	10	0	10	0.9	0	0	0	0	2	0	1
Nkumu Mandungu	11	7	2	9	0.8	1	2	1	2	0	1	0
Steve Bancroft	9	3	4	7	0.8	0	0	0	0	0	0	0
Chad Kollar	7	2	3	5	0.7	0	0	0	0	0	0	0
Tim Gardner	5	3	0	3	0.6	0	0	0	0	1	0	0
Jon Wilson	9	1	1	2	0.2	0	0	0	0	0	0	0
Chad Sennette	4	0	1	1	0.3	0	0	0	0	0	0	0
Chris Campbell	11	1	0	1	0.1	0	0	0	0	0	1	0
SMU	11	601	365	966	97.3	44	156	13	75	42	12	16

INTERCEPTIONS	GP	NO	YDS	AVG	TD	LP
Jay Harvey	11	3	77	25.7	0	40
Dewey Evans	10	3	62	20.7	0	39
Jacoby Rhinehart	11	2	7	3.5	0	10
Kenneth Imo	11	2	14	7.0	0	14
SMU	11	10	160	16.0	0	40
OPPONENTS	11	14	90	6.4	1	41

PUNTING	GP	NO	YDS	AVG	LP	BLK
Anthony Scotti	10	43	1782	41.4	53	0
SMU	11	43	1782	41.4	53	0
OPPONENTS	11	44	1680	38.2	58	0

KICKING	XP	2PT	FG	SAF
Daniel Hernandez	25-28		15-21	
Jeremy Morgan		1-1		
SMU	25-28	1-1	15-21	0
OPPONENTS	31-32	1-1	10-19	2

1997 (6-5)

9/6	at Mississippi	36,521	L	15-23
9/13	^vs. Arkansas	23,500	W	31-9
9/20	Navy	20,011	L	16-46
9/27	BYU [23/NR] *	23,701	L(OT)	16-19
10/4	at New Mexico *	33,128	L	15-22
10/11	at Utah *	26,611	W	20-19
10/25	Wyoming *	22,403	W	22-17
11/1	Rice *	20,024	W	24-6
11/8	UTEP *	21,280	W	28-14
11/15	at Tulsa *	15,234	W	42-41
11/20	at TCU *	19,094	L	18-21

^ At Independence Stadium (Shreveport, La.)
Home games played at Cotton Bowl
Total Avg: 23,773 - Home Avg: 21,484
Coach: Mike Cavan
Captains: Chris Bordano, Jason Evans, Glenn Ivey, Donte Womack

TEAM STATS

	SMU	Opponents
First Downs	174	193
(Rushing)	101	93
(Passing)	63	86
(Penalty)	10	14
Rushing Att. - Yds.	491-2170	450-1579
Rushing Yds. / Game	197.3	143.5
Pass Comp. - Att. - Int.	99-211-7	164-293-15
Passing Yds.	1233	2050
Passing Yds. / Game	112.1	186.4
Offense Plays - Yds.	702-3403	743-3629
Punting - Yds. - Avg.	73-2859-32.9	52-2125-40.9
Fumbles - Lost	15-7	19-12
Penalties - Yds.	54-432	57-434
Sacks - Yds.	27-168	13-78
3rd Down	57-162	53-158
3rd Down %	0.352	0.335
4th Down	10-14	15-23
4th Down %	0.714	0.652
Time of Possession	30:32	29:28

SCORING BY QUARTERS

Team	1st	2nd	3rd	4th	Total
SMU	65	75	40	64	247
Opponent	58	45	19	109	237

Average Points Scored
SMU -- 22.5
Opponent -- 21.5

INDIVIDUAL STATS

PASSING	GP	CMP	ATT	INT	PCT	YDS	TD	LP
Ramon Flanigan	11	42	82	3	.512	555	4	77
Chris Sanders	11	57	128	4	.445	678	6	55
Kelsey Adams	9	0	1	0	.000	0	0	0
SMU	11	99	211	7	.469	1233	10	77
OPPONENTS	11	164	293	15	.560	2050	10	57

RECEIVING	GP	REC	YDS	AVG	TD	LP
Tony Newsome	11	20	212	10.6	1	22
Jack Brewer	10	19	352	18.5	4	77
Rafiq Cooper	6	14	142	10.1	1	25
Damond Blueitt	11	13	232	17.8	0	43
Jimmy Moore	4	8	74	9.3	2	21
Albert Johnson	9	7	83	11.9	0	26
Donte Womack	9	7	50	7.1	0	17
Rodnick Phillips	8	4	44	11.0	0	15
Jeff Pennington	11	3	29	9.7	0	14
Kelsey Adams	9	2	2	1.0	1	7
Bryan Harmon	8	1	9	9.0	0	9
Wendell Washington	11	1	4	4.0	1	4
SMU	11	99	1233	12.5	10	77
OPPONENTS	11	164	2050	12.5	10	57

RUSHING	GP	ATT	NET	AVG	TD	LP
Donte Womack	9	181	775	4.3	4	53
Kelsey Adams	9	125	660	5.3	9	72
Ramon Flanigan	11	104	422	4.1	6	61
Jeff Pennington	11	24	130	5.4	0	25
Rodnick Phillips	8	28	122	4.4	0	16
Lloyd Banks	5	8	37	4.6	0	12
Roy Coats	11	4	16	4.0	0	8
Jack Brewer	10	1	14	14.0	0	14
Bryan Harmon	8	2	8	4.0	0	5
Chris Sanders	11	12	1	0.1	0	9
Mark Humble	11	1	-2	-2	0	0
Team	1	1	-13	-13.0	0	0
SMU	11	491	2170	4.4	19	72
OPPONENTS	11	450	1579	3.5	16	34

KICKOFF RETURNS	GP	NO	YDS	AVG	TD	LP
Rodnick Phillips	8	10	207	20.7	0	38
Kelsey Adams	9	3	55	18.3	0	27
Jack Brewer	10	4	73	18.3	0	24
Tony Newsome	11	6	96	16.0	0	20
Damond Blueitt	11	1	12	12.0	0	12
Clint Snowden	11	2	11	5.5	0	11
SMU	11	26	454	17.5	0	38
OPPONENTS	11	37	707	19.1	0	61

PUNT RETURNS	GP	NO	YDS	AVG	TD	LP
Tony Newsome	11	1	15	15.0	0	15
Tracy Hart	11	1	9	9.0	0	9
Jacoby Rhinehart	11	13	95	7.3	0	20
Donald Mitchell	11	0	6	0.0	1	6
SMU	11	15	125	8.3	1	20
OPPONENTS	11	34	156	4.6	0	19

DEFENSE	GP	SOLO	ASST	TOT	AVG	TFL	YDS	SACKS	YDS	PD	FF	FR
Chris Bordano	10	67	53	120	12.0	2	3	1	6	0	1	0
Luke Johnson	11	43	44	87	7.9	2	17	10	64	3	2	1
Tracy Hart	1	52	23	75	75.0	1	0	0	0	6	0	3
Tyree Taylor	11	50	19	69	6.3	8	18	0.5	3	3	2	1
Jason Simonton	11	33	20	53	4.8	3	12	0.5	3	0	2	0
Chris Gedwed	11	36	17	53	4.8	4	9	0	0	2	0	2
Jacoby Rhinehart	11	41	10	51	4.6	0	0	0	0	9	1	0
Chad Kollar	9	24	24	48	5.3	0	0	0	0	1	0	1
Donald Mitchell	11	31	14	45	4.1	2	4	0	0	5	1	0
Seth Stinton	11	33	10	43	3.9	2	4	0.5	16	4	0	1
Alex Pahulu	11	21	21	42	3.8	5	9	3	16	2	0	0
Warwick Woodard	11	18	20	38	3.5	4	13	2	21	0	1	0
Jason Evans	11	14	20	34	3.1	0	0	3	24	0	1	1
Raymon Brown	9	22	12	34	3.8	0	0	0	0	3	0	0
Kenneth Imo	11	15	14	29	2.6	2	8	0.5	7	2	0	0
Mercury Hall	8	10	13	23	2.9	1	1	1.5	11	0	1	0
Dan Merritt	10	7	15	22	2.2	1	3	0.5	0	0	0	0
Karon Riley	9	8	12	20	2.2	0	0	3	25	0	0	1
Dewey Evans	11	10	8	18	1.6	0	0	0	0	3	0	0
David Jefferson	11	7	5	12	1.1	2	2	0.5	4	1	0	0
Blake Perkins	7	8	2	10	1.4	0	0	0	0	1	0	1
Alan Atwater	10	4	5	9	0.9	0	0	0	0	0	0	0
Bryan Harmon	7	2	5	7	1.0	0	0	0	0	0	0	0
Albert Johnson	8	6	1	7	0.9	0	0	0	0	0	0	0
Roy Coats	10	4	1	5	0.5	0	0	0	0	0	0	0
Chase Schavrda	6	4	0	4	0.7	0	0	0	0	0	0	0
Lamonte Guillory	6	2	1	3	0.5	0	0	0	0	0	0	0
Will McKinney	9	2	1	3	0.3	0	0	0	0	0	0	0
Jack Brewer	9	1	1	2	0.2	0	0	0	0	0	0	0
Wendell Washington	10	1	1	2	0.2	0	0	0	0	0	0	0
Roy Rios	11	2	0	2	0.2	0	0	0	0	0	0	0
Rafiq Cooper	6	0	1	1	0.2	0	0	0	0	0	0	0
Anthony Scotti	10	1	0	1	0.1	0	0	0	0	0	0	0
Tony Newsome	11	0	1	1	0.1	0	0	0	0	0	0	0
SMU	11	579	394	973	162.8	39	103	26.5	200	45	12	12

INTERCEPTIONS	GP	NO	YDS	AVG	TD	LP
Jacoby Rhinehart	11	4	3	0.8	0	3
Donald Mitchell	11	3	23	7.7	0	16
Tracy Hart	11	2	0	0.0	0	0
David Jefferson	11	1	10	10.0	0	10
Luke Johnson	11	1	0	0.0	0	0
Chris Bordano	10	1	1	1.0	0	1
Seth Stinton	10	1	13	13.0	0	13
Chris Gedwed	11	1	31	31.0	0	31
Tyree Taylor	11	1	1	1.0	0	1
SMU	11	15	82	5.5	0	31
OPPONENTS	11	7	87	12.4	2	28

PUNTING	GP	NO	YDS	AVG	LP	BLK
Anthony Scotti	11	71	2877	40.5	67	0
SMU	11	73	2877	39.4	67	0
OPPONENTS	11	52	2125	40.9	75	1

KICKING	XP	2PT	FG
Roy Rios	25-27		12-15
Damond Blueitt		2-2	
SMU	25-27	3-3	12-15
OPPONENTS	22-24	0-3	15-23

1998 (1-1)#

9/5	at Rice *	42,674	#L(OT)	17-23
9/12	Tulane	12,316	#L	21-31
9/19	at Arkansas	55,544	#L	17-44
9/26	Mississippi	22,281	#L(OT)	41-48
10/3	at Hawaii *	25,912	#W	28-0
10/10	at Wyoming *	15,504	#L	7-12
10/17	TCU *	26,360	#W	10-6
10/24	UNLV *	16,073	#W	10-7
10/31	at Air Force *	30,053	#L	7-31
11/7	Tulsa *	11,143	#W	33-3
11/14	Colorado St. *	21,133	L	10-32
11/21	at Navy	27.487	W	24-11

10 games vacated due to use of ineligible player
Home games played at Cotton Bowl
Total Avg: 25,540 - Home Avg: 18,218
Coach: Mike Cavan & Game Captains

TEAM STATS

	SMU	Opponents
First Downs	186	180
(Rushing)	101	95
(Passing)	75	71
(Penalty)	10	14
Rushing Att. - Yds.	500-1987	481-1651
Rushing Yds. / Game	165.6	137.6
Pass Comp. - Att. - Int.	145-280-15	162-319-14
Passing Yds.	1669	1915
Passing Yds. / Game	139.1	159.6
Offense Plays - Yds.	780-3656	800-3566
Punting - Yds. - Avg.	79-3240-41.0	78-2998-38.4
Fumbles - Lost	27-16	31-14
Penalties - Yds.	57-451	53-444
Sacks - Yds.	20-115	37-290
3rd Down	60-177	61-191
3rd Down %	0.339	0.319
4th Down	7-15	10-17
4th Down %	0.467	0.588
Time of Possession	30:37	29:23

SCORING BY QUARTERS

Team	1st	2nd	3rd	4th	Total
SMU	38	61	19	107	225
Opponent	46	74	67	48	248

Average Points Scored
SMU -- 18.8
Opponent -- 20.7

INDIVIDUAL STATS

PASSING	GP	CMP	ATT	INT	PCT	YDS	TD	LP
Chris Sanders	10	99	181	7	.547	1050	6	43
Josh McCown	9	46	99	8	.465	619	7	75
SMU	12	145	280	15	.518	1669	13	75
OPPONENTS	12	162	319	14	.508	1915	11	94

RECEIVING	GP	REC	YDS	AVG	TD	LP
Albert Johnson	12	39	536	13.7	7	75
Damond Blueitt	12	37	491	13.3	3	43
Tony Newsome	12	14	174	12.4	0	37
Rodnick Phillips	12	14	111	7.9	1	20
Kelsey Adams	12	11	76	6.9	0	18
Jacoby Rhinehart	12	6	80	13.3	1	39
Michael Brown	12	6	54	9.0	0	17
David Foster	11	5	45	9.0	1	16
Brendan McGraw	10	5	14	2.8	0	11
Jeff Pennington	12	4	28	7.0	0	12
Clint Snowden	12	2	30	15.0	0	16
Bryan McDearman	12	1	15	15.0	0	15
Jason Pipkins	11	1	15	15.0	0	15
SMU	12	145	1669	11.5	13	75
OPPONENTS	12	162	1915	11.8	11	94

RUSHING	GP	ATT	NET	AVG	TD	LP
Rodnick Phillips	12	239	1115	4.7	9	63
Kelsey Adams	12	147	802	5.5	4	76
Jacoby Rhinehart	12	4	79	19.8	1	47
Brendan McGraw	10	7	69	9.9	1	61
Josh McCown	9	51	35	0.7	0	34
Jeff Pennington	12	7	9	1.3	0	3
Albert Johnson	12	2	9	4.5	0	5
Jason Pipkins	11	2	5	2.5	0	6
Colin Vanheim	12	1	-5	-5.0	0	0
Chris Sanders	10	39	-96	-2.5	0	12
Team	3	1	-35	-35.0	0	0
SMU	12	500	1987	4.0	15	76
OPPONENTS	12	481	1651	3.4	12	65

KICKOFF RETURNS	GP	NO	YDS	AVG	TD	LP
Kelsey Adams	12	15	367	24.5	0	52
Rodnick Phillips	12	7	157	22.4	0	32
Tim Gardner	12	5	88	17.6	0	20
Jason Pipkins	11	3	50	16.7	0	18
Bryan McDearman	12	3	46	15.3	0	16
Rand Holdren	10	3	45	15.0	0	20
Michael Brown	12	1	10	10.0	0	10
Damond Blueitt	12	1	0	0.0	0	0
SMU	12	38	763	20.1	0	52
OPPONENTS	12	33	642	19.5	0	74

PUNT RETURNS	GP	NO	YDS	AVG	TD	LP
Albert Johnson	12	1	42	42.0	1	42
Jacoby Rhinehart	12	6	32	5.3	0	23
Bryan McDearman	12	28	138	4.9	0	14
Tony Newsome	12	1	4	4.0	0	4
Tommy Dorsey	11	1	0	0.0	0	0
SMU	12	37	216	5.8	1	42
OPPONENTS	12	40	374	9.4	2	92

DEFENSE	GP	SOLO	ASST	TOT	AVG	TFL	YDS	SACKS	YDS	PD	FF	FR
Jason Simonton	12	91	40	131	10.9	6	8	2	12	1	0	0
Mecury Hall	12	50	63	113	9.4	7	24	4	17	3	1	0
Tracy Hart	12	68	24	92	7.7	5	6	1	3	7	0	2
Raymom Brown	12	58	26	84	7.0	0	0	1	3	8	3	0
Tyree Taylor	11	46	36	82	7.5	8	13	0	0	1	0	2
Donald Mitchell	12	64	14	78	6.5	2	10	0	0	13	2	0
Jacoby Rhinehart	12	51	15	66	5.5	1	1	1	11	15	1	5
Luke Johnson	9	31	24	55	6.1	3	10	2	14	1	3	0
Alex Pahulu	12	28	26	54	4.5	1	2	2	12	1	0	0
Kevin Aldridge	12	32	17	49	4.1	4	12	1	5	4	1	1
Vic Viloria	7	22	21	43	6.1	1	1	0	0	0	1	0
Kenneth Imo	12	21	16	37	3.1	2	4	1	9	0	1	2
Chase Schavrda	12	23	10	33	2.8	5	18	3	16	1	2	0
Dan Merritt	12	15	9	24	2.0	2	2	0	0	0	0	0
Corey Riley	10	11	8	19	1.9	2	3	0	0	0	0	0
Blake Perkins	12	11	8	19	1.6	0	0	1	4	0	0	0
Markus Pratt	8	3	6	9	1.1	1	1	1	9	2	0	1
Tommy Dorsey	11	7	2	9	0.8	0	0	0	0	0	0	0
Courtney Richardson	7	8	1	9	1.3	0	0	0	0	0	0	0
Jerry Evans	8	4	4	8	1.0	0	0	0	0	1	0	0
Rafiq Cooper	9	2	6	8	0.9	0	0	0	0	1	0	0
Clint Snowden	12	3	4	7	0.6	0	0	0	0	0	0	0
Roy Coats	6	4	3	7	1.2	0	0	0	0	0	0	0
Jason Pipkins	11	5	2	7	0.6	0	0	0	0	0	0	0
Corlin Donaldson	10	3	2	5	0.5	0	0	0	0	0	0	0
Will McKinney	12	2	2	4	0.3	0	0	0	0	0	0	0
Adam Walterscheid	12	2	2	4	0.3	0	0	0	0	0	0	0
Albert Johnson	12	3	1	4	0.3	0	0	0	0	0	1	0
Tim Gardner	12	2	0	2	0.2	0	0	0	0	0	0	0
Dewey Evans	2	1	0	1	0.5	0	0	0	0	0	0	0
Rand Holdren	10	1	0	1	0.1	0	0	0	0	0	0	0
Johnson Patman	11	0	0	0	0.0	0	0	0	0	0	0	1
SMU	12	672	392	1064	96.4	50	115	20	115	59	16	14

INTERCEPTIONS	GP	NO	YDS	AVG	TD	LP
Tracy Hart	12	5	62	12.4	1	47
Donald Mitchell	12	3	40	13.3	0	19
Raymond Brown	12	2	14	7.0	0	19
Jacoby Rhinehart	12	2	1	0.5	0	1
Vic Viloria	7	1	0	0.0	0	0
Jason Simonton	12	1	2	2.0	0	2
SMU	12	14	119	8.5	1	47
OPPONENTS	12	15	136	9.1	0	31

PUNTING	GP	NO	YDS	AVG	LP	BLK
Colin Vadheim	12	77	3240	42.1	72	1
Team	3	2	0	0.0	0	1
SMU	12	79	3240	41.0	72	2
OPPONENTS	12	78	2998	38.4	65	3

KICKING	XP	2PT	FG
Roy Rios	23-25		6-14
Damond Blueitt		1-1	
Adam Walterscheid	2-4		
SMU	25-29	1-1	6-14
OPPONENTS	22-23	2-4	18-24

1999 (4-6)

9/4	Arkansas	51,019	L	0-26
9/11	at Tulane	20,097	L	19-53
9/25	Hawaii *	15,131	L	0-20
10/2	at Kansas	24,700	L	9-27
10/9	at UTEP *	38,257	L	28-42
10/14	Fresno St. *	8,211	W	24-14
10/23	at San Jose St. *			Cancelled
10/30	Rice *	16,272	W	27-2
11/13	Cal St. Northridge	7,494	W	58-16
11/20	at Tulsa *	14,199	W	28-14
11/26	at TCU *	25,725	L	0-21

Last season at the Cotton Bowl
Total Avg: 22,111 - Home Avg: 19,625
Coach: Mike Cavan
Captain: *Game Captains*

TEAM STATS

	SMU	Opponents
First Downs	163	192
(Rushing)	76	66
(Passing)	68	110
(Penalty)	19	16
Rushing Att. - Yds.	389-1189	378-1139
Rushing Yds. / Game	118.9	113.9
Pass Comp. - Att. - Int.	149-292-13	205-334-10
Passing Yds.	1792	2472
Passing Yds. / Game	179.2	247.2
Offense Plays - Yds.	681-2981	712-3611
Punting - Yds. - Avg.	62-2359-38.0	63-2445-38.8
Fumbles - Lost	22-10	20-9
Penalties - Yds.	68-505	60-516
Sacks - Yds.	26.5-200	30-247
3rd Down	50-152	56-156
3rd Down %	0.329	0.359
4th Down	10-21	10-20
4th Down %	0.476	0.5
Time of Possession	29:58	30:02

SCORING BY QUARTERS

Team	1st	2nd	3rd	4th	Total
SMU	57	50	41	45	193
Opponent	49	74	60	52	235

Average Points Scored
SMU -- 19.3
Opponent -- 23.5

INDIVIDUAL STATS

PASSING	GP	CMP	ATT	INT	PCT	YDS	TD	LP
Josh McCown	10	125	234	10	.534	1434	11	73
Kelan Luker	5	22	56	3	.393	270	1	44
Rodnick Phillips	10	1	1	0	1.000	57	0	57
Colin Vadheim	10	1	1	0	1.000	31	0	31
SMU	10	149	292	13	.510	1792	12	73
OPPONENTS	10	205	334	10	.614	2472	16	83

RECEIVING	GP	REC	YDS	AVG	TD	LP
Chris Cunningham	10	39	570	14.6	5	73
Cody Cardwell	10	31	469	15.1	3	57
Damond Blueitt	9	17	170	10.0	2	28
Rodnick Phillips	10	16	114	7.1	0	18
Tony Newsome	4	12	148	12.3	0	44
Johnnie Freeman	10	8	31	3.9	0	14
Bryan McDearman	9	6	85	14.2	1	37
Jeff Pennington	10	6	54	9.0	1	19
Michael Brown	10	5	89	17.8	0	31
Jeff Woods	10	4	37	9.3	0	15
Kris Briggs	10	4	20	5.0	0	12
David Ellen	9	1	5	5.0	0	5
SMU	10	149	1792	12.0	12	73
OPPONENTS	10	205	2472	12.1	16	83

RUSHING	GP	ATT	NET	AVG	TD	LP
Kris Briggs	10	102	522	5.1	6	51
Rodnick Phillips	10	150	503	3.4	3	37
Johnnie Freeman	10	32	279	8.7	2	61
Jeff Pennington	10	15	41	2.7	1	10
Jeff Woods	10	5	6	1.2	0	7
Chris Cunningham	10	1	-9	-9.0	0	0
Josh McCown	10	69	-9	-0.1	1	22
Cody Cardwell	10	3	-10	-3.3	0	3
Colin Vadheim	10	1	-12	-12.0	0	0
Team	10	3	-52	-17.3	0	0
Kelan Lukar	5	8	-70	-8.8	0	0
SMU	10	389	1189	3.1	13	61
OPPONENTS	10	378	1139	3.0	13	80

KICKOFF RETURNS	GP	NO	YDS	AVG	TD	LP
Rodnick Phillips	10	10	238	23.8	0	48
Chris Cunningham	10	7	237	33.9	1	90
Brendan McGraw	10	3	90	30.0	0	39
Johnnie Freeman	10	3	23	7.7	0	11
Jeff Woods	10	3	58	19.3	0	44
Michael Brown	10	3	22	7.3	0	12
Tim Gardner	10	2	24	12.0	0	13
Kris Briggs	10	1	2	2.0	0	0
Jeff Pennington	10	1	4	4.0	0	4
Billy Ford	10	1	9	9.0	0	9
SMU	10	34	707	20.8	1	90
OPPONENTS	10	18	346	19.2	0	39

PUNT RETURNS	GP	NO	YDS	AVG	TD	LP
Chris Cunningham	10	25	224	9.0	0	21
Cody Cardwell	10	2	9	4.5	0	9
Luke Johnson	10	1	24	24.0	0	0
Kevin Garrett	10	1	15	15.0	0	0
Roy Coats	10	1	14	14.0	1	14
SMU	10	30	286	9.5	1	21
OPPONENTS	10	19	173	9.1	1	37

DEFENSE	GP	SOLO	ASST	TOT	AVG	TFL	YDS	SACKS	YDS	PD	FF	FR
Jason Simonton	10	76	49	125	12.5	11	23	2	12	4	1	2
Kevin Garrett	10	62	19	81	8.1	4	11	0	0	4	1	0
Raymon Brown	10	44	31	75	7.5	0	0	0	0	7	2	2
Luke Johnson	10	53	21	74	7.4	19	115	11.5	101	1	1	0
Tracy Hart	10	49	20	69	6.9	2	9	0	0	10	2	0
James Orr	10	36	11	47	4.7	0	0	0	0	8	0	1
Justin Williams	10	31	14	45	4.5	2	2	0	0	0	0	1
Kevin Aldridge	8	28	12	40	5.0	2	7	0	0	1	0	1
Johnson Patman	10	24	13	37	3.7	6	26	4	19	0	0	0
Markus Pratt	9	20	14	34	3.8	8	50	5	43	0	0	0
Chase Schavrda	9	20	9	29	3.2	8	22	1	3	1	1	0
Lute Croy	10	17	11	28	2.8	3	8	0	0	1	0	1
Billy Williams Jr.	10	14	12	26	2.6	2	3	0	0	0	0	0
Warrie Birdwell	10	10	13	23	2.3	2	9	1	7	0	0	0
Tommy Dorsey	10	13	7	20	2.0	0	0	0	0	1	0	0
Chris Post	10	10	9	19	1.9	2	6	1	5	1	0	0
Billy Ford	10	9	7	16	1.6	1	10	1	10	0	0	0
Roy Coats	8	10	6	16	2.0	0	0	0	0	0	0	0
Shane O'Neill	2	12	1	13	6.5	0	0	0	0	1	0	0
Devonric Johnson	10	6	7	13	1.3	0	0	0	0	0	0	0
Corey Riley	7	7	3	10	1.4	0	0	0	0	1	0	0
Brent Briggs	7	5	4	9	1.3	0	0	0	0	0	0	0
Jerry Evans	3	2	5	7	2.3	0	0	0	0	0	0	0
Tim Gardner	10	5	1	6	0.6	0	0	0	0	0	0	0
Thorton Chandler	9	3	2	5	0.6	0	0	0	0	0	0	0
Khalid Beard	9	3	1	4	0.4	0	0	0	0	0	0	0
Eric Peterson	2	1	3	4	2.0	1	1	0	0	0	0	0
Courtney Richardson	3	2	1	3	1.0	0	0	0	0	0	0	0
Derrice Randle	10	1	1	2	0.2	0	0	0	0	0	0	0
Chris Cunningham	10	2	0	2	0.2	0	0	0	0	0	1	0
Johnnie Freeman	10	1	0	1	0.1	0	0	0	0	0	0	0
Colin Vadheim	10	1	0	1	0.1	0	0	0	0	0	0	0
Rusty Simpson	7	1	0	1	0.1	0	0	0	0	0	0	0
Paul Wiley	1	1	0	1	1.0	0	0	0	0	0	0	0
SMU	10	579	307	259	101.7	73	302	26.5	200	41	9	8

INTERCEPTIONS	GP	NO	YDS	AVG	TD	LP
Tracy Hart	10	5	28	5.6	0	23
Raymon Brown	10	3	31	10.3	0	18
Kevin Garrett	10	1	-6	-6.0	0	0
Kevin Aldridge	10	1	7	7.0	0	7
SMU	10	10	60	6.0	0	23
OPPONENTS	10	13	182	14.0	1	52

PUNTING	GP	NO	YDS	AVG	LP	BLK
Colin Vadheim	10	60	2347	39.1	61	1
TEAM	10	2	12	6.0	12	1
SMU	10	62	2359	38.0	61	2
OPPONENTS	10	63	2445	38.8	58	2

KICKING	XP	2PT	FG	SAF
Adam Walterscheid	19-23		3-7	
Cody Cardwell		1-1		
Josh McCown		1-2		
Jacob Crowley	1-2		0-1	
SMU	20-25	2-3	3-8	0
OPPONENTS	25-27	1-4	6-12	2

2000 (3-9)

9/2	Kansas	32,267	W	31-17
9/9	at UTEP *	31,483	L	20-37
9/16	at NC St.	50,034	L	0-41
9/23	Tulane	26,375	L	17-29
9/30	at Houston	17,496	L	15-17
10/7	San Jose St. *	16,821	L	10-35
10/14	at Hawaii *	36,635	L	15-30
10/28	Nevada *	14,747	W	21-7
11/4	at Rice *	11,418	L	14-43
11/11	Tulsa *	14,127	W	24-20
11/18	at Fresno St. *	40,184	L	7-14
11/24	TCU [13/NR] *	26,551	L	7-62

Inaugural season at Gerald J. Ford Stadium
Total Avg: 26,512 - Home Avg: 21,815
Coach: Mike Cavan
Captain: Vic Viloria

TEAM STATS

	SMU	Opponents
First Downs	229	210
(Rushing)	94	81
(Passing)	114	111
(Penalty)	21	18
Rushing Att. - Yds.	436-1390	429-1656
Rushing Yds. / Game	115.8	138.0
Pass Comp. - Att. - Int.	229-436-22	212-375-8
Passing Yds.	2510	2893
Passing Yds. / Game	209.2	241.1
Offense Plays - Yds.	842-3900	804-4549
Punting - Yds. - Avg.	72-2748-38.2	65-2595-39.9
Fumbles - Lost	18-9	24-10
Penalties - Yds.	87-69	97-820
Sacks - Yds.	23-123	32-202
3rd Down	73-200	61-175
3rd Down %	0.365	0.349
4th Down	6-20	11-20
4th Down %	0.3	0.55
Time of Possession	31:52	27:58

SCORING BY QUARTERS

Team	1st	2nd	3rd	4th	Total
SMU	38	57	22	64	181
Opponent	109	102	57	84	352

Average Points Scored
SMU -- 15.1
Opponent -- 29.1

INDIVIDUAL STATS

PASSING	GP	CMP	ATT	INT	PCT	YDS	TD	LP
Josh McCown	11	169	331	16	.511	1969	9	75
David Page	5	60	104	6	.577	541	4	36
Johnnie Freeman	12	0	1	0	.000	0	0	0
SMU	12	229	436	22	.525	2510	13	75
OPPONENTS	12	212	375	8	.565	2893	21	52

RECEIVING	GP	REC	YDS	AVG	TD	LP
John Hampton	12	46	572	12.4	4	29
Chris Cunningham	12	45	444	9.9	1	36
Kris Briggs	12	38	310	8.2	0	30
Johnnie Freeman	12	32	399	12.5	5	38
Billy Ford	12	28	310	11.1	2	44
Cody Cardwell	9	24	268	11.2	0	35
Jason Pipkins	12	9	73	8.1	0	41
Marcus Carter	8	3	112	37.3	0	75
Michael Brown	12	2	15	7.5	1	12
Trent Joeckel	7	1	9	9.0	0	9
Keylon Kincade	12	1	-2	-2.0	0	-2
SMU	12	229	2510	11.0	13	75
OPPONENTS	12	212	2893	13.6	21	52

RUSHING	GP	ATT	NET	AVG	TD	LP
Kris Briggs	12	231	828	3.6	3	25
Johnnie Freeman	12	19	197	10.4	2	63
Josh McCown	11	78	175	2.2	3	28
Jason Pipkins	12	44	132	3.0	0	23
Keylon Kincade	12	17	58	3.4	0	17
David Page	5	38	15	0.4	1	17
Billy Ford	12	2	13	6.5	0	11
Trent Joeckel	7	1	10	10.0	0	10
Chris Cunningham	12	2	1	0.5	0	1
SMU	12	432	1429	3.3	9	63
OPPONENTS	12	429	1656	3.9	19	74

KICKOFF RETURNS	GP	NO	YDS	AVG	TD	LP
Chris Cunningham	12	19	359	18.9	0	49
Johnnie Freeman	12	16	377	23.6	0	35
Keylon Kincade	12	3	54	18.0	0	27
Jason Pipkins	12	2	6	3.0	0	10
Michael Brown	12	2	24	12.0	0	14
John Hampton	12	1	9	9.0	0	9
Steve O'Neill	11	1	24	24.0	0	24
SMU	12	44	853	19.4	0	49
OPPONENTS	12	27	559	20.7	1	100

PUNT RETURNS	GP	NO	YDS	AVG	TD	LP
Chris Cunningham	12	21	200	9.5	0	32
SMU	12	21	200	9.5	0	32
OPPONENTS	12	44	403	9.2	0	57

DEFENSE	GP	SOLO	ASST	TOT	AVG	TFL	YDS	SACKS	YDS	PD	FF	FR
Vic Viloria	12	78	52	130	10.8	10	22	2	4	2	1	0
Kevin Garrett	12	44	32	76	6.3	3	8	0	0	13	2	0
Brian Bischoff	12	38	36	74	6.2	4	11	0	0	1	0	1
Kevin Aldridge	12	34	31	65	5.4	9	34	2.5	20	3	0	1
Corey Riley	12	43	18	61	5.1	4	6	0	0	0	1	0
Leroy Price	12	37	21	58	4.8	2	13	0	0	2	1	0
Markus Pratt	10	37	17	54	5.4	14	62	6	43	1	3	2
Jonas Rutledge	12	31	20	51	4.3	0	0	0	0	10	1	0
Chris Post	12	21	28	49	4.1	1	9	1	1	2	0	0
Chase Schavrda	11	27	18	45	4.1	6	28	1.5	14	2	0	0
Lute Croy	10	24	20	44	4.4	9	30	2	10	0	0	0
Jarrian James	12	31	12	43	3.6	4	9	1	2	4	0	0
Warrie Birdwell	12	15	26	41	3.4	7	25	4	20	1	0	2
Matt Rushbrook	12	28	11	39	3.3	1	8	0	0	0	0	1
Tommy Dorsey	12	25	11	36	3.0	0	0	0	0	7	1	1
Ruben Moodley	11	21	13	34	3.1	0	0	0	0	7	0	0
Johnson Patman	12	18	10	28	2.3	3	14	2	8	3	0	0
D.D. Johnson	12	11	15	26	2.2	2	4	0	0	1	0	0
Shane O'Neill	12	18	8	26	2.2	0	0	0	0	3	0	0
Brent Briggs	12	6	8	14	1.2	0	0	0	0	2	0	0
James Orr	12	8	6	14	1.2	1	2	0	0	1	0	0
Khalid Beard	10	6	6	12	1.2	0	0	0	0	0	0	0
Billy Jack Williams	4	6	4	10	2.5	0	0	0	0	0	0	0
Keylon Kincade	12	7	2	9	0.8	0	0	0	0	0	0	0
Justin Williams	12	3	5	8	0.7	0	0	0	0	0	1	0
Trent Hrncir	7	2	4	6	0.9	1	1	1	1	0	0	0
Steve O'Neill	11	3	2	5	0.5	0	0	0	0	0	0	0
John Hampton	12	4	1	5	0.4	0	0	0	0	0	0	1
Trent Joeckel	7	5	0	5	0.7	0	0	0	0	0	0	0
Colin Vadheim	12	3	2	5	0.4	0	0	0	0	0	0	0
Derrice Randle	12	2	2	4	0.3	0	0	0	0	0	0	0
Joseph Medlin	10	1	1	2	0.2	0	0	0	0	0	0	0
Adam Walterscheid	12	2	0	2	0.2	0	0	0	0	0	0	0
Marcus Carter	8	1	0	1	0.1	0	0	0	0	0	0	0
Eric Peterson	3	0	0	0	0.0	0	0	0	0	0	0	0
SMU	12	640	442	1082	90.2	81	286	23	123	65	11	9

INTERCEPTIONS	GP	NO	YDS	AVG	TD	LP
Ruben Moodley	11	2	44	22.0	0	24
Tommy Dorsey	12	2	28	14.0	0	23
Kevin Aldridge	12	1	12	12.0	0	12
Shane O'Neill	12	1	4	4.0	0	4
Jarrian James	12	1	0	0.0	0	0
Kevin Garrett	12	1	11	11.0	0	11
SMU	12	8	99	12.4	0	24
OPPONENTS	12	22	448	20.4	3	77

PUNTING	GP	NO	YDS	AVG	LP	BLK
Colin Vadheim	12	67	2717	40.6	65	2
Team	12	5	31	6.2	23	3
SMU	12	72	2748	38.2	65	5
OPPONENTS	12	65	2595	39.9	63	1

KICKING	XP	2PT	FG
Jacob Crowley	19-19		10-21
Josh McCown		0-2	
David Page		0-1	
SMU	19-19	0-3	10-21
OPPONENTS	40-44	0-0	16-22

2001 (4-7)

9/1	^vs. La. Tech *	22,505	L	6-36
9/8	TCU	24,122	L	10-38
9/22	NC St.	19,522	L	17-26
10/6	Hawaii *	12,082	L(OT)	31-38
10/13	at San Jose St. *	8,329	W	24-17
10/27	UTEP *	17,037	W	40-14
11/3	at Nevada *	13,858	L	14-35
11/10	Fresno St. *	16,731	L	13-38
11/17	at Tulsa *	18,112	W	24-14
11/24	Rice *	14,820	W	37-20
12/1	at North Carolina	45,500	L	10-19

^ At Independence Stadium (Shreveport, La.)
Home games at Gerald J. Ford Stadium
Total Avg: 19,329 - Home Avg: 17,386
Coach: Mike Cavan
Captain: *Game Captains*

TEAM STATS

	SMU	Opponents
First Downs	201	188
(Rushing)	105	79
(Passing)	77	89
(Penalty)	19	20
Rushing Att. - Yds.	452-1722	407-1342
Rushing Yds. / Game	156.5	122.0
Pass Comp. - Att. - Int.	159-306-11	191-341-17
Passing Yds.	1727	2179
Passing Yds. / Game	157	198.1
Offense Plays - Yds.	757-3449	748-3521
Punting - Yds. - Avg.	62-2327-37.5	59-2295-38.9
Fumbles - Lost	25-18	18-5
Penalties - Yds.	77-616	74-609
Sacks - Yds.	23-165	31-243
3rd Down	52-160	56-161
3rd Down %	0.325	0.348
4th Down	6-12	7-13
4th Down %	0.5	0.539
Time of Possession	30:42	29:18

SCORING BY QUARTERS

Team	1st	2nd	3rd	4th	OT	Total
SMU	40	64	44	78	0	226
Opponent	52	92	78	66	7	295

Average Points Scored
SMU -- 20.6
Opponent -- 26.8

INDIVIDUAL STATS

PASSING	GP	CMP	ATT	INT	PCT	YDS	TD	LP
David Page	9	104	193	7	.539	1209	8	90
Kelan Luker	6	54	111	4	.486	516	2	43
Adam Walterscheid	11	1	1	0	1.000	2	0	2
SMU	11	159	305	11	.521	1727	10	90
OPPONENTS	11	191	341	17	.560	2179	13	65

RECEIVING	GP	REC	YDS	AVG	TD	LP
Chris Cunningham	11	45	516	11.5	7	41
John Hampton	11	35	459	13.1	1	41
Billy Ford	11	20	215	10.8	0	34
Cody Cardwell	11	13	129	9.9	1	18
Keylon Kincade	9	10	59	5.9	0	15
ShanDerrick Charles	10	10	38	3.8	0	22
Jason Pipkins	11	7	60	8.6	0	16
Johnnie Freeman	8	6	141	23.5	1	90
Kris Briggs	10	5	79	15.8	0	43
Jay Taylor	11	2	12	6.0	0	6
Trent Hrncir	11	2	11	5.5	0	6
Derron Brown	11	2	7	3.5	0	5
James Orr	11	1	2	2.0	0	2
Trey Griffin	11	1	-1	-1.0	0	-1
SMU	11	159	1727	10.9	10	90
OPPONENTS	11	191	2179	11.4	13	65

RUSHING	GP	ATT	NET	AVG	TD	LP
ShanDerrick Charles	10	134	860	6.4	7	49
Keylon Kincade	9	93	421	4.5	1	26
Kris Briggs	10	63	209	3.3	0	14
Derron Brown	11	25	116	4.6	0	25
David Page	9	93	105	1.1	3	20
Johnnie Freeman	8	10	76	7.6	0	20
Chris Cunningham	11	9	21	2.3	0	12
Trey Griffin	11	3	6	2.0	0	5
Jason Pipkins	11	7	6	0.9	0	13
Cody Cardwell	11	1	2	2.0	1	2
Adam Walterscheid	11	1	-16	-16.0	0	-16
Kelan Luker	6	13	-84	-6.5	1	7
SMU	11	452	1722	3.8	13	49
OPPONENTS	11	407	1342	3.3	15	26

KICKOFF RETURNS	GP	NO	YDS	AVG	TD	LP
Jonas Rutledge	11	21	471	22.4	1	92
Chris Cunningham	11	8	124	15.5	0	23
Keylon Kincade	9	3	44	14.7	0	17
Kris Briggs	10	2	28	14.0	0	24
Jason Pipkins	11	1	16	16.0	0	16
John Hampton	11	1	9	9.0	0	9
D.D. Lee	11	1	6	6.0	0	6
SMU	11	37	698	18.9	1	92
OPPONENTS	11	29	550	19.0	0	34

PUNT RETURNS	GP	NO	YDS	AVG	TD	LP
Chris Cunningham	11	22	241	11.0	0	42
SMU	11	22	241	11.0	0	42
OPPONENTS	11	38	342	9.0	1	38

DEFENSE	GP	SOLO	ASST	TOT	AVG	TFL	YDS	SACKS	YDS	PD	FF	FR
Vic Viloria	11	74	36	110	10.0	13	41	1	10	2	2	1
Kevin Aldridge	11	46	28	74	6.7	12	39	7	29	2	1	0
Corey Riley	11	43	28	71	6.5	4	13	1.5	11	2	2	1
Shane O'Neill	11	50	18	68	6.2	4	9	0	0	11	1	1
Brian Bischoff	11	36	27	63	5.7	3	8	0	0	2	0	0
Kevin Garrett	11	42	20	62	5.6	4	7	0	0	14	0	0
Jonas Rutledge	11	42	12	54	4.9	2	7	0	0	16	0	0
Ruben Moodley	10	36	18	54	5.4	3	3	0	0	3	0	0
Johnson Patman	11	27	25	52	4.7	4	12	0	0	3	1	1
Lute Croy	11	30	20	50	4.5	5	21	3.5	18	4	0	0
Warrie Birdwell	11	22	26	48	4.4	6	37	2	22	1	1	0
Chris Post	11	25	19	44	4.0	8	29	0.5	5	6	0	0
D.D. Lee	11	23	17	40	3.6	4	8	0	0	2	1	0
Tommy Dorsey	11	23	11	34	3.1	1	2	0	0	2	0	0
Jarrian James	10	16	17	33	3.3	2	4	0	0	2	1	0
Melvin Williams	11	13	15	28	2.5	2	12	1.5	12	0	0	0
B.J. Williams	11	11	10	21	1.9	1	2	0	0	1	0	0
James Orr	11	12	5	17	1.5	1	13	1	13	2	0	0
Justin Williams	11	8	9	17	1.5	0	0	0	0	0	0	1
Chris Godfrey	11	11	4	15	1.4	0	0	0	0	2	0	0
Leroy Price	6	9	6	15	2.5	1	2	0	0	4	0	0
Rico Harris	11	9	6	15	1.4	0	0	0	0	0	1	0
Brent Briggs	11	7	6	13	1.2	1	3	0	0	1	0	0
Alvin Nnabuife	11	5	7	12	1.1	1	5	0.5	5	0	0	0
Khalid Beard	11	8	4	12	1.1	3	27	3	27	1	0	0
Eric Peterson	10	4	6	10	1.0	1	8	1	8	0	0	0
Trey Griffin	11	2	4	6	0.5	1	6	0	0	0	0	0
D.D. Johnson	3	3	3	6	2.0	0	0	0	0	0	0	0
Allan Adami	8	3	2	5	0.6	0	0	0	0	0	0	0
Jason Pipkins	11	1	3	4	0.4	0	0	0	0	0	0	0
Derrice Randle	11	3	1	4	0.4	0	0	0	0	0	0	0
ShanDerrick Charles	10	2	1	3	0.3	0	0	0	0	0	0	0
Adam Walterscheid	11	2	0	2	0.2	0	0	0	0	0	0	0
Derek Swofford	2	0	1	1	0.5	0	0	0	0	0	0	0
Darron Brown	11	1	0	1	0.1	0	0	0	0	0	0	0
SMU	11	649	415	1064	96.7	87	318	22.5	160	83	11	5

INTERCEPTIONS	GP	NO	YDS	AVG	TD	LP
Shane O'Neill	11	5	27	5.4	0	20
Jonas Rutledge	11	4	147	36.8	1	60
Kevin Garrett	11	3	88	29.3	1	56
Brian Bischoff	11	1	0	0.0	0	0
Johnson Patman	11	1	5	5.0	0	5
T.J. James	10	1	0	0.0	0	0
B.J. Williams	11	1	4	4.0	0	4
Ruben Moodley	10	1	-1	-1.0	0	-1
SMU	11	17	270	15.9	2	60
OPPONENTS	11	11	162	14.7	2	48

PUNTING	GP	NO	YDS	AVG	LP	BLK
Adam Walterscheid	11	59	2322	39.4	61	2
Team	11	3	5	1.7	5	1
SMU	11	62	2327	37.5	61	3
OPPONENTS	11	59	2295	38.9	77	1

KICKING	XP	2PT	FG
Jacob Crowley	23-24		13-20
Chris Cunningham		1	
SMU	23-24	1-3	13-20
OPPONENTS	32-35	1-1	15-24

2002 (3-9)

8/31	Navy	25,744	L	7-38
9/7	Texas Tech	32,000	L	14-24
9/14	at TCU	30,621	L	6-17
9/21	at Oklahoma St.	41,190	L	16-52
9/28	at Hawaii *	36,096	L	10-42
10/5	San Jose St. *	13,016	L	23-34
10/12	at Fresno St. *	41,031	L	7-30
10/19	La. Tech *	14,836	W	37-34
10/26	at Rice *	10,845	L	15-27
11/2	Nevada *	11,832	L	6-24
11/16	at UTEP *	21,765	W	42-35
11/23	Tulsa *	12,324	W	24-21

Home games at Gerald J. Ford Stadium
Total Avg: 24,275 - Home Avg: 18,292
Coach: Phil Bennett

TEAM STATS

	SMU	Opponents
First Downs	230	218
(Rushing)	130	95
(Passing)	85	111
(Penalty)	15	12
Rushing Att. - Yds.	551-2187	423-1913
Rushing Yds. / Game	182.2	159.4
Pass Comp. - Att. - Int.	172-330-18	200-370-8
Passing Yds.	1912	2932
Passing Yds. / Game	159.3	244.3
Offense Plays - Yds.	881-4099	793-4845
Punting - Yds. - Avg.	71-2673-37.6	62-2500-40.3
Fumbles - Lost	20-11	19-9
Penalties - Yds.	68-625	80-723
Sacks - Yds.	22-166	20-145
3rd Down	76-195	69-172
3rd Down %	0.39	0.401
4th Down	11-24	7-16
4th Down %	0.458	0.438
Time of Possession	33:12	26:48

SCORING BY QUARTERS

Team	1st	2nd	3rd	4th	OT	Total
SMU	37	40	54	76	--	207
Opponent	71	98	82	127	--	378

Average Points Scored
SMU -- 17.2
Opponent -- 31.5

INDIVIDUAL STATS

PASSING	GP	CMP	ATT	INT	PCT	YDS	TD	LP
Tate Wallis	12	83	182	10	.456	834	3	57
Richard Bartel	7	89	148	8	.601	1078	8	84
SMU	12	172	330	18	.521	1912	11	84
OPPONENTS	12	200	370	8	.541	2932	22	80

RECEIVING	GP	REC	YDS	AVG	TD	LP
Cody Cardwell	12	47	659	14.0	3	84
John Hampton	12	33	454	13.8	3	36
Daniel Francis	12	29	276	9.5	1	27
Keylon Kincade	12	20	143	7.2	0	22
Trey Griffin	11	13	122	9.4	0	16
Johnnie Freeman	11	13	106	8.2	1	14
Derron Brown	8	5	54	10.8	1	15
Jay Taylor	10	4	41	10.3	0	15
Cerdric Vinson	10	3	33	11.0	1	20
Earl Morris	10	3	26	8.7	0	10
Trent Hrncir	11	1	2	2.0	1	2
Kris Briggs	11	1	-4	-4.0	0	0
SMU	12	172	1912	11.1	11	84
OPPONENTS	12	200	2932	14.7	22	80

RUSHING	GP	ATT	NET	AVG	TD	LP
Keylon Kincade	12	327	1279	3.9	7	43
Kris Briggs	11	84	547	6.5	8	96
Tate Wallis	12	72	232	3.2	0	24
ShanDerrick Charles	5	27	83	3.1	0	11
Richard Bartel	7	28	34	1.2	0	19
Derron Brown	8	7	25	3.6	0	15
Team	3	1	-3	-3.0	0	0
Johnnie Freeman	11	1	-4	-4.0	0	0
Cody Cardwell	12	4	-6	-1.5	0	6
SMU	12	551	2187	4.0	15	96
OPPONENTS	12	423	1913	4.5	21	63

KICKOFF RETURNS	NO	YDS	AVG	TD	LP
Jonas Rutledge	38	901	23.7	0	64
Johnnie Freeman	6	142	23.7	0	54
ShanDerrick Charles	2	42	21.0	0	24
Matt Rushbrook	2	64	32.0	0	39
Derron Brown	1	14	14.0	0	14
Keylon Kincade	1	24	24.0	0	24
Billy Ford	1	17	17.0	0	17
SMU	51	1204	23.6	0	64
OPPONENTS	35	788	22.5	0	49

PUNT RETURNS	NO	YDS	AVG	TD	LP
Cody Cardwell	27	467	17.3	1	66
Jonas Rutledge	2	34	17.0	0	43
SMU	29	501	17.3	1	66
OPPONENTS	40	225	5.6	1	26

KICKING	XP	2PT	FG
Trent Stephenson	9-14		7-10
Chris McMurtray	10-11		1-4
Keylon Kincade		0-1	
Tate Wallis		1-1	
SMU	19-25	1-2	13-20
OPPONENTS	46-47	2-3	15-24

DEFENSE	GP	SOLO	ASST	TOT	AVG	TFL	YDS	SACKS	YDS	PD	FF	FR
Vic Viloria	10	67	22	89	8.9	9	23	0	0	4	2	1
Rico Harris	12	47	24	71	5.9	1	1	0	0	1	1	1
Ruben Moodley	12	43	29	72	6.0	2	2	0	0	3	1	0
Allan Adami	12	27	50	77	6.4	13.5	40	3.5	23	2	1	0
Brian Bischoff	12	42	17	59	4.9	11	67	4	35	4	0	0
Melvin Williams	11	27	30	57	5.2	7	31	2	20	1	2	0
D.D. Johnson	11	34	16	50	4.5	5	21	1	9	0	1	0
Kevin Garrett	9	35	13	48	5.3	0	0	0	0	6	1	1
Lute Croy	12	17	47	64	5.3	10.5	29	3.5	18	2	1	0
Jonas Rutledge	12	34	6	40	3.3	1	1	0	0	11	2	0
Don Stansbury	12	30	13	43	3.6	6	34	4	28	4	1	1
Rolando Humphrey	12	30	8	38	3.2	2	11	0	0	3	1	2
Jarrian James	12	24	11	35	2.9	1	1	0	0	0	0	0
Eric Peterson	9	13	22	35	3.9	1	1	0	0	0	0	0
D.D. Lee	12	19	4	23	1.9	1	11	1	11	0	0	0
Khalid Beard	8	14	6	20	2.5	5	31	2.5	22	0	0	1
Jamey Harper	11	12	7	19	1.7	0	0	0	0	1	0	1
Justin Williams	12	6	2	8	0.7	0	0	0	0	0	0	0
B.J. Williams	12	6	1	7	0.6	0	0	0	0	0	0	0
Alvin Nnabuife	2	4	2	6	3.0	0	0	0	0	0	0	0
Wesley Medlock	11	4	1	5	0.5	0	0	0	0	0	0	0
Earl Morris	10	4	1	5	0.5	0	0	0	0	0	0	1
Brad Bean	10	2	4	6	0.6	0	0	0	0	1	0	0
John Hampton	12	3	1	4	0.3	0	0	0	0	0	0	0
Brent Briggs	12	2	2	4	0.3	0	0	0	0	0	0	0
Cody Cardwell	12	2	1	3	0.3	0	0	0	0	0	0	0
Chris McMurtray	12	2	0	2	0.2	0	0	0	0	0	0	0
Grant Edison	11	1	1	2	0.2	0	0	0	0	0	0	0
Trey Griffin	11	1	0	1	0.1	0	0	0	0	0	0	0
Bra Kieschnick	11	1	0	1	0.1	0	0	0	0	0	0	0
Matt Rushbrook	11	1	0	1	0.1	0	0	0	0	0	0	0
Daniel Francis	12	1	0	1	0.1	0	0	0	0	0	0	0
Derek Swofford	12	1	0	1	0.1	0	0	0	0	0	0	0
Keylon Kincade	12	1	0	1	0.1	0	0	0	0	0	0	0
Chris Godfrey	11	1	0	1	0.1	0	0	0	0	0	0	0
Tate Wallis	12	1	0	1	0.1	0	0	0	0	0	0	0
Ryan Mentzel	12	0	1	1	0.1	0	0	0	0	0	0	0
Leroy Price	1	0	1	1	1.0	0	0	0	0	0	0	0
Billy Ford	12	0	1	1	0.1	0	0	0	0	0	0	0
James Orr	2	0	1	1	0.5	0	0	0	0	0	0	0
Brent Karrington	1	0	0	0	0.0	0	0	0	0	0	0	0
SMU	12	559	345	904	75.3	76	304	21.5	166	43	14	9
OPPONENTS	12	527	534	1061	88.4	72	283	20	145	34	15	11

INTERCEPTIONS	NO	YDS	AVG	TD	LP
Vic Viloria	2	0	0.0	0	0
Kevin Garrett	2	5	2.5	0	5
Jamey Harper	1	0	0.0	0	0
Rolando Humphrey	1	0	0.0	0	0
Jonas Rutledge	1	1	1.0	0	1
Rico Harris	1	12	12.0	0	12
SMU	8	18	2.3	0	12
OPPONENTS	18	453	25.2	4	103

PUNTING	NO	YDS	AVG	LP	BLK
Ryan Mentzel	70	2673	38.2	64	1
Team	1	0	0.0	0	0
SMU	71	2673	37.6	64	1
OPPONENTS	62	2500	40.3	61	0

2003 (0-12)

8/30	at Texas Tech	44,364	L	10-58
9/13	at Baylor	30,256	L	7-10
9/20	Oklahoma St.	27,106	L	6-52
9/27	at Nevada *	21,128	L	9-12
10/4	UTEP *	21,412	L	19-21
10/11	at San Jose St. *	12,403	L	14-31
10/18	Boise St. *	10,109	L	3-45
10/25	at Tulsa *	16,733	L	16-35
11/1	Fresno St. *	14,014	L	11-20
11/8	at La. Tech *	14,872	L	6-41
11/15	Rice *	11,856	L	20-41
11/29	TCU [19/NR]	20,112	L	13-20

Home games at Gerald J. Ford Stadium
Total Avg: 20,364 - Home Avg: 17,435
Coach: Phil Bennett

TEAM STATS

	SMU	Opponents
First Downs	186	227
(Rushing)	111	106
(Passing)	62	98
(Penalty)	13	23
Rushing Att. - Yds.	504-1552	465-1968
Rushing Yds. / Game	129.3	164.0
Pass Comp. - Att. - Int.	135-290-15	189-335-10
Passing Yds.	1576	2704
Passing Yds. / Game	131.3	225.3
Offense Plays - Yds.	794-3128	800-4672
Punting - Yds. - Avg.	79-2932-37.1	49-2064-42.1
Fumbles - Lost	18-11	8-3
Penalties - Yds.	88-698	79-663
Sacks - Yds.	12-81	41-261
3rd Down	64-184	66-168
3rd Down %	0.35	0.39
4th Down	7-21	7-15
4th Down %	0.333	0.47
Time of Possession	31:52	28:08

SCORING BY QUARTERS

Team	1st	2nd	3rd	4th	OT	Total
SMU	21	42	35	36	--	134
Opponent	85	124	107	70	--	386

Average Points Scored
SMU -- 11.2
Opponent -- 32.2

INDIVIDUAL STATS

PASSING	GP	CMP	ATT	INT	PCT	YDS	TD	LP
Richard Bartel	6	68	151	9	.450	797	4	57
Tate Wallis	12	32	72	4	.444	390	1	61
Chris Phillips	5	35	65	2	.538	389	2	53
Team	5	0	2	0	.000	0	0	0
SMU	12	135	290	15	.466	1576	7	61
OPPONENTS	12	189	335	10	.564	2704	28	98

RECEIVING	GP	REC	YDS	AVG	TD	LP
Matt Rushbrook	10	30	359	12.0	3	39
Chris Cunningham	12	26	281	10.8	0	61
Keylon Kincade	12	18	271	15.1	1	55
Trey Griffin	12	15	195	13.0	0	37
Blake Warren	12	11	94	8.5	0	20
Derron Brown	12	9	112	12.4	2	57
Jay'Mond Cleveland	9	9	91	10.1	0	17
Trent Hrncir	12	7	55	7.9	0	15
Reynaldo Pellerin	10	4	66	16.5	1	31
Mark Hodges	12	4	48	12.0	0	17
Johnnie Fitzgerald	10	1	5	5.0	0	5
Richuel Massey	1	1	-1	-1.0	0	0
SMU	12	135	1576	11.7	7	61
OPPONENTS	12	189	2704	14.3	28	98

RUSHING	GP	ATT	NET	AVG	TD	LP
Keylon Kincade	12	317	1280	4.0	4	42
Chris Phillips	5	65	246	3.8	1	34
Johnnie Fitzgerald	10	13	34	2.6	0	6
Keith Williams	7	11	32	2.9	0	9
D.D. Lee	12	1	31	31.0	0	31
Derron Brown	12	11	26	2.4	0	7
Jay'Mond Cleveland	9	1	12	12.0	0	12
Richuel Massey	1	8	12	1.5	0	5
Matt Rushbrook	10	2	7	3.5	0	6
Chris Cunningham	12	3	1	0.3	0	14
Team	5	2	-2	-1.0	0	0
Trey Griffin	12	1	-5	-5.0	0	0
Tate Wallis	12	51	-5	-0.1	1	11
Ryan Mentzel	12	1	-16	-16.0	0	0
Richard Bartel	6	17	-101	-5.9	0	6
SMU	12	504	1552	3.1	6	42
OPPONENTS	12	465	1968	4.2	16	49

KICKOFF RETURNS	NO	YDS	AVG	TD	LP
Jonas Rutledge	29	782	27.0	0	83
Trey Griffin	5	83	16.6	0	30
Matt Rushbrook	1	54	54.0	0	54
Johnnie Fitzgerald	1	9	9.0	0	9
SMU	36	928	25.8	0	83
OPPONENTS	24	542	22.6	0	80

PUNT RETURNS	NO	YDS	AVG	TD	LP
Blake Warren	17	173	10.2	1	63
Matt Rushbrook	4	29	7.3	0	9
Chris Cunningham	3	13	4.3	0	22
Jonas Rutledge	1	1	1.0	0	0
SMU	25	216	8.6	1	63
OPPONENTS	38	477	12.6	2	63

KICKING	XP	2PT	FG
Chris McMurtray	10-11		10-14
Keylon Kincade		0-1	
Chris Phillips		0-1	
Tate Wallis		0-2	
SMU	10-11	0-4	10-14
OPPONENTS	47-49	0-0	15-24

DEFENSE	GP	SOLO	ASST	TOT	AVG	TFL	YDS	SACKS	YDS	PD	FF	FR	SAF
D.D. Johnson	12	66	34	100	8.3	13	36	1	1	2	1	0	0
D.D. Lee	12	64	36	100	8.3	8	25	2	16	6	1	0	0
Jamey Harper	12	67	16	83	6.9	4	12	0	0	4	0	0	0
Allan Adami	12	26	49	75	6.3	4.5	17	1.5	7	5	0	1	0
Alvin Nnabuife	12	56	15	71	5.9	0.5	4	0	0	6	0	0	0
Brian Bischoff	12	49	16	65	5.4	3	22	1	9	6	0	0	0
Don Stansbury	12	36	28	64	5.3	7	28	3	23	4	1	0	0
Rolando Humphrey	12	42	7	49	4.1	1	1	0	0	7	0	0	0
Melvin Williams	12	28	11	39	3.3	4	20	1.5	9	2	0	1	0
Justin Rogers	12	18	16	34	2.8	1	10	0.5	3	0	0	0	0
Jonas Rutledge	12	27	5	32	2.7	2	4	0	0	13	0	0	0
Reggie Carrington	10	16	16	32	3.2	1.5	4	0	0	0	0	0	0
Jarrian James	12	19	5	24	2.0	3	12	1	9	1	0	0	0
Desmond Jones	11	11	13	24	2.2	1	3	0	0	0	0	0	0
Rueben Moodley	11	17	2	19	1.7	0	0	0	0	3	1	0	0
Joe Sturdivant	10	11	8	19	1.9	0	0	0	0	1	1	0	0
Clay Glockzin	11	9	5	14	1.3	1	4	0	0	0	0	0	0
Rico Harris	3	12	2	14	4.7	0	0	0	0	1	0	0	0
Brandon Bonds	11	3	10	13	1.2	0	0	0	0	1	0	0	0
Charlie Berry	8	8	5	13	1.6	1	7	0	0	0	0	0	0
Ted Barnhart	11	9	3	12	1.1	0	0	0	0	0	1	1	0
Brent Karrington	7	3	4	7	1.0	1.5	5	0.5	3	0	0	0	0
Randy Denman	5	0	6	6	1.2	0	0	0	0	0	0	0	0
Grant Edison	12	2	3	5	0.4	0	0	0	0	0	0	0	0
Ervin McGee	8	4	0	4	0.5	0	0	0	0	0	0	0	0
Travis Hunt	9	4	0	4	0.4	0	0	0	0	0	0	0	0
Johnnie Fitzgerald	10	0	3	3	0.3	0	0	0	0	1	0	0	0
Cole Horton	12	1	2	3	0.3	0	0	0	0	0	0	0	0
Derek Swofford	12	3	0	3	0.3	0	0	0	0	0	0	0	0
Ryan Mentzel	12	1	2	3	0.3	0	0	0	0	0	0	0	0
Anthon Barnett	10	0	2	2	0.2	0	0	0	0	0	0	0	0
Jamar Bey	6	0	2	2	0.3	0	0	0	0	0	0	0	0
Matt Rushbrook	10	1	0	1	0.1	0	0	0	0	0	0	0	0
Brad Kieschnick	12	1	0	1	0.1	0	0	0	0	0	0	0	0
Chris Godfrey	3	0	1	1	0.3	0	0	0	0	0	0	0	0
Keylon Kincade	12	1	0	1	0.1	0	0	0	0	0	0	0	0
Chris McMurtray	12	1	0	1	0.1	0	0	0	0	0	0	0	0
Derron Brown	12	1	0	1	0.1	0	0	0	0	0	0	0	0
Chris Cunningham	12	1	0	1	0.1	0	0	0	0	0	0	0	0
Sterlin Harris	12	1	0	1	0.1	0	0	0	0	0	0	0	0
John Pope	6	1	0	1	0.2	0	0	0	0	0	0	0	0
Brad Bean	1	0	1	1	1.0	0	0	0	0	1	0	0	0
Team	5	0	0	0	0.0	0	0	0	0	0	0	0	2
SMU	12	620	328	948	79.0	57	214	12	80	63	7	3	2
OPPONENTS	12	536	290	826	68.8	92	405	41	261	32	13	11	0

INTERCEPTIONS	NO	YDS	AVG	TD	LP
Jonas Rutledge	3	59	19.7	1	25
Brian Bischoff	2	3	1.5	0	3
Jamey Harper	1	18	18.0	0	18
D.D. Lee	1	3	3.0	0	3
Rolando Humphrey	1	0	0.0	0	0
Alvin Nnabuife	1	6	6.0	0	6
Rico Harris	1	23	23.0	0	23
SMU	10	112	11.2	1	25
OPPONENTS	15	211	14.1	3	40

PUNTING	NO	YDS	AVG	LP	BLK
Ryan Mentzel	76	2912	38.3	71	2
Team	3	20	6.7	12	1
SMU	79	2932	37.1	71	3
OPPONENTS	49	2064	42.1	58	0

2004 (3-8)

9/4	Texas Tech	34,689	L	13-27
9/11	at TCU	33,458	L	0-44
9/18	at Oklahoma St.	46,073	L	7-59
9/25	San Jose St. *	17,841	W	36-13
10/2	at Boise St. [23/NR] *	30,322	L	20-38
10/9	at Rice *	15,367	L	10-44
10/16	La. Tech *	13,117	L	10-41
10/30	at Fresno St. *	37,604	L	0-42
11/6	Tulsa *	12,677	W(OT)	41-35
11/13	Nevada *	10,206	W	38-20
11/20	at UTEP [24/NR] *	45,095	L	27-57

Home games at Gerald J. Ford Stadium
Total Avg: 34,653 - Home Avg: 17,706
Coach: Phil Bennett

TEAM STATS

	SMU	Opponents
First Downs	197	252
(Rushing)	74	105
(Passing)	108	128
(Penalty)	15	19
Rushing Att. - Yds.	410-1377	472-2301
Rushing Yds. / Game	125.2	209.2
Pass Comp. - Att. - Int.	191-351-17	213-348-6
Passing Yds.	2296	2839
Passing Yds. / Game	208.7	258.1
Offense Plays - Yds.	761-3673	820-5140
Punting - Yds. - Avg.	60-2317-38.6	44-1722-39.1
Fumbles - Lost	24-13	12-5
Penalties - Yds.	77-672	80-603
Sacks - Yds.	10-61	27-168
3rd Down	67-163	67-160
3rd Down %	0.41	0.41
4th Down	7-22	14-25
4th Down %	0.32	0.56
Time of Possession	28:27	31:33

SCORING BY QUARTERS

Team	1st	2nd	3rd	4th	OT	Total
SMU	60	39	50	47	6	202
Opponent	103	134	123	60	0	420

Average Points Scored
SMU -- 18.4
Opponent -- 38.2

INDIVIDUAL STATS

PASSING	GP	CMP	ATT	INT	PCT	YDS	TD	LP
Tony Eckert	11	111	203	13	.547	1406	6	59
Jerad Romo	9	48	85	2	.565	599	4	49
Chris Phillips	3	30	61	2	.492	257	0	30
Matt Rushbrook	9	2	2	0	1.000	34	1	20
SMU	11	191	351	17	.544	2296	11	59
OPPONENTS	11	213	348	6	.612	2839	25	93

RECEIVING	GP	REC	YDS	AVG	TD	LP
Chris Foster	11	37	516	13.9	4	38
Bobby Chase	11	31	459	14.8	0	44
Jay'Mond Cleveland	11	24	215	9.0	0	59
Ryan Kennedy	11	21	129	6.1	1	28
Reynaldo Pellerin	11	21	59	2.8	3	49
Matt Rushbrook	9	14	38	2.7	1	27
Devin Lowery	11	13	60	4.6	0	29
Blake Warren	11	11	141	12.8	0	24
Derron Brown	11	6	79	13.2	0	23
Cedrick Dorsey	11	5	12	2.4	1	38
Foy Munlin	9	3	11	3.7	0	18
Jerad Romo	9	1	7	7.0	1	14
Cortley Blackmon	11	1	2	2.0	0	10
Tony Hawkins	11	1	-1	-1.0	0	7
Clay Glockzin	8	1	2	2.0	0	6
Derek Swofford	10	1	-1	-1.0	0	1
SMU	11	191	1728	9.0	11	59
OPPONENTS	11	213	2179	10.2	25	93

RUSHING	GP	ATT	NET	AVG	TD	LP
Jerad Romo	9	87	860	9.9	4	59
Cedrick Dorsey	11	87	421	4.8	2	54
Foy Munlin	9	95	209	2.2	2	32
Chris Phillips	3	41	116	2.8	0	29
Derron Brown	11	33	105	3.2	3	15
Ashton Nixon	2	5	76	15.2	0	11
Richuel Massey	10	14	21	1.5	0	6
Devin Lowery	11	1	6	6.0	0	14
Chris Foster	11	1	6	6.0	0	8
Matt Rushbrook	9	2	2	1.0	0	4
Fred Turner	10	7	-16	-2.3	0	5
Blake Warren	11	1	-84	-84.0	0	0
Team	9	8	-16	-2.0	0	0
Tony Eckert	11	28	-84	-3.0	1	16
SMU	11	410	1622	4.0	12	59
OPPONENTS	11	472	2491	5.3	26	72

KICKOFF RETURNS	NO	YDS	AVG	TD	LP
Blake Warren	28	571	20.4	0	37
Matt Rushbrook	14	282	20.1	0	25
Johnnie Fitzgerald	4	54	13.5	0	19
Derron Brown	3	41	13.7	0	16
Fred Turner	2	38	19.0	0	25
Cedrick Dorsey	2	51	25.5	0	27
Derek Swofford	1	0	0.0	0	0
Reynaldo Pellerin	1	5	5.0	0	5
SMU	55	1042	18.9	0	37
OPPONENTS	31	710	22.9	1	96

PUNT RETURNS	NO	YDS	AVG	TD	LP
Blake Warren	16	186	11.6	0	44
SMU	16	186	11.6	0	44
OPPONENTS	29	499	17.2	1	78

KICKING	XP	2PT	FG
Chris McMurtray	21-23		7-8
Tony Eckert		0-1	
Duke Hasson		1-1	
SMU	21-23	1-2	7-8
OPPONENTS	51-53	2-2	13-21

DEFENSE	GP	SOLO	ASST	TOT	AVG	TFL	YDS	SACKS	YDS	PD	FF	FR	SAF
Alvin Nnabuife	10	40	40	80	8.0	4	5	0	0	4	1	2	0
Rolando Humphrey	11	58	13	71	6.5	7.5	26	1	8	10	0	0	0
Jamey Harper	11	47	23	70	6.4	7	28	0	0	5	1	0	0
C. Akinyemi	11	46	24	70	6.4	2	12	1.5	10	4	0	0	0
Joe Sturdivant	11	32	35	67	6.1	2.5	3	0	0	1	0	0	0
Wilton McCray	11	28	35	63	5.7	4	5	0	0	0	1	1	0
Rico Harris	10	28	20	48	4.8	3.5	7	0	0	1	1	0	0
Don Stansbury	9	27	17	44	4.9	1	1	0	0	0	0	0	0
Allan Adami	11	14	21	35	3.2	6	17	2.5	12	1	0	0	0
Brent Karrington	11	16	13	29	2.6	3	5	0	0	0	0	1	0
Desmond Jones	10	18	10	28	2.8	6	25	2.5	21	1	0	0	0
Justin Rogers	9	16	11	27	3.0	5.5	17	2.5	10	1	0	0	1
Johnnie Fitzgerald	11	17	9	26	2.4	0	0	0	0	0	0	0	0
Charlie Berry	11	14	12	26	2.4	3	4	0	0	0	0	0	0
Avery Cleveland	10	11	9	20	2.0	3.5	8	0	0	0	0	0	0
Brandon Jones	11	12	3	15	1.4	0	0	0	0	2	0	0	0
Brandon Bonds	9	5	7	12	1.3	0	0	0	0	0	0	1	0
Melvin Williams	11	6	6	12	1.1	0.5	1	0	0	1	0	0	0
D.D. Lee	2	7	4	11	5.5	1	2	0	0	1	0	0	0
Randy Denman	8	2	7	9	1.1	1	1	0	0	0	0	0	0
Derron Brown	11	4	4	8	0.7	0	0	0	0	0	1	0	0
Don Stansbury	6	4	3	7	1.2	2	6	0	0	0	0	0	0
Cedric Vinson	10	3	2	5	0.5	0	0	0	0	0	0	0	0
Jonathan Lindley	10	2	2	4	0.4	0	0	0	0	0	0	0	0
Cory Muse	3	4	0	4	1.3	1	3	0	0	0	0	0	0
Blake Piro	3	2	1	3	1.0	1	3	0	0	0	0	0	0
Zach Hall	3	2	1	3	1.0	0	0	0	0	0	0	0	0
Cortley Blackmon	11	1	2	3	0.3	0	0	0	0	0	0	0	0
Caleb Peveto	11	2	1	3	0.3	0	0	0	0	0	0	0	0
Jamar Bey	2	2	0	2	1.0	0	0	0	0	0	0	0	0
Landon Dyer	1	2	0	2	2.0	0	0	0	0	0	0	0	0
Ryan Mentzel	11	2	0	2	0.2	0	0	0	0	0	0	0	0
Team	9	2	0	2	0.2	0	0	0	0	2	0	0	0
Derek Swofford	10	1	1	2	0.2	0	0	0	0	0	0	0	0
Zac Simmonds	7	0	2	2	0.3	0	0	0	0	0	0	0	0
Travis Hunt	4	0	1	1	0.3	0	0	0	0	0	0	0	0
Ryan Kennedy	11	1	0	1	0.1	0	0	0	0	0	0	0	0
Reynaldo Pellerin	11	1	0	1	0.1	0	0	0	0	0	0	0	0
Devin Lowery	11	1	0	1	0.1	0	0	0	0	0	0	0	0
Bobby Chase	11	1	0	1	0.1	0	0	0	0	0	0	0	0
Chris Urbanus	11	0	1	1	0.1	0	0	0	0	0	0	0	0
Matt Rushbrook	9	0	1	1	0.1	0	0	0	0	0	0	0	0
Fred Turner	10	1	0	1	0.1	0	0	0	0	0	0	0	0
Chris Phillips	3	1	0	1	0.3	0	0	0	0	0	0	0	0
Ted Barnhart	11	1	0	1	0.1	0	0	0	0	0	0	0	0
Tony Hawkins	11	0	1	1	0.1	0	0	0	0	0	0	0	0
Cedrick Dorsey	11	1	0	1	0.1	0	0	0	0	0	0	0	0
Tony Eckert	11	1	0	1	0.1	0	0	0	0	0	0	0	0
Blake Warren	11	1	0	1	0.1	0	0	0	0	0	0	0	0
Blake Johnson	1	1	0	1	1.0	0	0	0	0	0	0	0	0
Jerad Romo	9	1	0	1	0.1	0	0	0	0	0	0	0	0
Robert Gilmore	1	1	0	1	1.0	0	0	0	0	0	0	0	0
Heath Burnett	3	1	0	1	0.3	0	0	0	0	0	0	0	0
SMU	11	491	342	833	75.7	65	179	10	61	32	6	5	1
OPPONENTS	11	445	332	777	70.6	79	292	27	168	42	10	13	2

INTERCEPTIONS	NO	YDS	AVG	TD	LP
Rolando Humphrey	2	0	0.0	0	0
Charles Akinyemi	1	0	0.0	0	0
Alvin Nnabuife	1	53	53.0	1	53
Allan Adami	1	8	8.0	0	8
Jamey Harper	1	2	2.0	0	2
SMU	6	63	10.5	1	53
OPPONENTS	17	214	12.6	1	43

PUNTING	NO	YDS	AVG	LP	BLK
Ryan Mentzel	48	1946	40.5	56	2
Jerad Romo	5	198	39.6	53	0
Chris Phillips	4	120	30.0	38	0
Team	2	18	9.0	18	0
Tony Eckert	1	35	35.0	35	0
SMU	60	2317	38.6	56	2
OPPONENTS	44	1722	39.1	55	1

2005 (5-6)

9/3	Baylor	29,538	L	23-28
9/10	TCU [22/NR] (CSTV)	22,416	W	21-10
9/17	at Texas A&M (FSN)	75,128	L	8-66
9/24	Tulane *	15,681	L	10-31
10/1	at Marshall (CSTV) *	25,218	L (OT)	13-16
10/8	at UAB *	23,255	W	28-27
10/15	East Carolina *	11,715	L	17-24
10/22	at Tulsa *	22,502	L	13-20
11/5	Rice (CSTV) *	15,236	W	27-7
11/19	at Houston (iTV) *	14,650	W	29-24
11/26	UTEP *	17,194	W	40-27

Home games at Gerald J. Ford Stadium
Total Avg: 24,776 - Home Avg: 18,630
Coach: Phil Bennett
Captains: Tony Eckert, Rolando Humphrey, Brad Kieschnick, D.D. Lee, Ryan Mentzel, Jerad Romo & Don Stansbury

TEAM STATS

	SMU	Opponents
First Downs	177	240
(Rushing)	76	111
(Passing)	83	114
(Penalty)	18	15
Rushing Att. - Yds.	415-1441	428-1569
Rushing Yds. / Game	131	142.6
Pass Comp. - Att. - Int.	170-324-8	232-400-17
Passing Yds.	1950	2750
Passing Yds. / Game	177.3	250
Offense Plays - Yds.	739-3391	828-4319
Punting - Yds. - Avg.	67-2523-37.7	53-1997-37.7
Fumbles - Lost	26-14	22-10
Penalties - Yds.	76-669	57-502
Sacks - Yds.	19-129	30-180
3rd Down	56-167	70-173
3rd Down %	0.34	0.4
4th Down	5-14	8-17
4th Down %	0.36	0.47
Time of Possession	28:47	31:13

SCORING BY QUARTERS

Team	1st	2nd	3rd	4th	OT	Total
SMU	40	55	71	60	3	229
Opponent	44	61	59	110	6	280

Average Points Scored
SMU -- 20.8
Opponent -- 25.5

INDIVIDUAL STATS

PASSING	GP	CMP	ATT	INT	PCT	YDS	TD	LP
Jerad Romo	11	155	282	7	.550	1781	9	67
Tony Eckert	5	15	42	1	.357	169	1	28
SMU	11	170	324	8	.525	1950	10	67
OPPONENTS	11	232	400	17	.580	2750	16	89

RECEIVING	GP	REC	YDS	AVG	TD	LP
Bobby Chase	11	39	625	16.0	4	67
Reynaldo Pellerin	11	30	346	11.5	2	34
Zack Sledge	11	25	215	8.6	0	40
Chris Foster	10	20	195	9.8	0	47
Blake Warren	11	15	148	9.9	0	25
Ryan Kennedy	11	14	167	11.9	1	27
Devin Lowery	7	9	83	9.2	1	28
DeMyron Martin	11	8	53	6.6	2	22
Columbus Givens	10	5	67	13.4	0	31
Jay'Mond Cleveland	6	2	22	11.0	0	15
Fred Turner	11	1	13	13.0	0	13
Richuel Massey	11	1	11	11.0	0	11
Jerad Romo	11	1	5	5.0	0	5
SMU	11	170	1950	11.5	10	67
OPPONENTS	11	232	2750	11.9	16	89

RUSHING	GP	ATT	NET	AVG	TD	LP
DeMyron Martin	11	185	854	4.6	7	39
Cedrick Dorsey	9	59	212	3.6	0	37
Jerad Romo	11	103	174	1.7	3	21
Richuel Massey	11	24	87	3.6	1	19
Reynaldo Pellerin	11	6	69	11.5	1	34
Fred Turner	11	13	57	4.4	0	9
Johnnie Fitzgerald	11	7	32	4.6	1	9
D.D. Lee	11	1	2	2.0	0	2
Jessie Henderson	11	1	-5	-5.0	0	0
Columbus Givens	10	2	-6	-3.0	0	0
Team	8	9	-10	-1.1	0	0
Tony Eckert	5	5	-25	-5.0	0	7
SMU	11	415	1441	3.5	13	39
OPPONENTS	11	428	1569	3.7	17	63

KICKOFF RETURNS	NO	YDS	AVG	TD	LP
Jessie Henderson	24	663	27.6	1	88
Blake Warren	7	127	18.1	0	23
Johnnie Fitzgerald	5	70	14.0	0	18
Cortley Blackmon	4	35	8.8	0	13
Zack Sledge	2	24	12.0	0	16
DeMyron Martin	1	13	13.0	0	13
SMU	43	932	21.7	1	88
OPPONENTS	29	562	19.4	1	87

PUNT RETURNS	NO	YDS	AVG	TD	LP
Blake Warren	21	206	9.8	0	31
Jonathan Lindley	1	3	3.0	0	0
SMU	22	209	9.5	0	31
OPPONENTS	30	161	5.4	1	47

KICKING	XP	2PT	FG
Chris McMurtray	21-22		18-22
Richuel Massey		0-1	
Team		0-1	
Duke Hasson		0-1	
SMU	21-22	0-3	18-22
OPPONENTS	32-32	2-3	12-23

DEFENSE	GP	SOLO	ASST	TOT	AVG	TFL	YDS	SACKS	YDS	PD	FF	FR	SAF
Joe Sturdivant	11	63	49	112	10.2	3.5	5	0	0	11	0	2	0
D.D. Lee	11	40	39	79	7.2	5	13	1	4	4	1	0	0
Wilton McCray	11	37	34	71	6.5	4	14	1	9	0	0	1	0
Jamey Harper	11	45	26	71	6.5	1	10	0	0	2	0	0	0
Rolando Humphrey	11	44	21	65	5.9	2	4	0	0	3	1	2	0
Justin Rogers	11	42	22	64	5.8	10.5	65	7	54	0	3	0	0
Alvin Nnabuife	11	34	19	53	4.8	1.5	2	0	0	5	0	0	0
Brandon Jones	11	40	12	52	4.7	0	0	0	0	5	0	1	0
Adrian Haywood	11	25	17	42	3.8	12	52	5	32	2	2	0	0
Cory Muse	10	15	17	32	3.2	4.5	39	2.5	13	3	1	3	1
Brandon Bonds	11	14	14	28	2.5	3.5	10	0.5	1	0	0	0	0
Reggie Carrington	11	10	11	21	1.9	1.5	3	0	0	2	0	0	0
David Haynes	10	6	9	15	1.5	0	0	0	0	0	0	0	0
Don Stansbury	4	10	5	15	3.8	1	3	0	0	1	0	0	0
Cortley Blackmon	11	5	8	13	1.2	0	0	0	0	0	0	0	0
Will Bonilla	11	6	6	12	1.1	0	0	0	0	0	0	0	0
Jonathan Lindley	11	8	3	11	1.0	0	0	0	0	0	0	0	0
Johnnie Fitzgerald	11	6	3	9	0.8	1	13	0	0	0	0	0	0
Troy Therien	10	2	5	7	0.7	0	0	0	0	0	0	0	0
Randall Goode	11	3	3	6	0.5	0	0	0	0	0	0	0	0
Charlie Berry	11	3	2	5	0.5	1	10	1	10	0	0	0	0
Kyle Griffin	6	2	3	5	0.8	0	0	0	0	0	0	0	0
Randy Denman	10	2	3	5	0.5	1	6	1	6	0	0	1	0
Rico Harris	11	2	1	3	0.3	0	0	0	0	0	0	0	0
Patrick Handy	8	0	3	3	0.4	0	0	0	0	0	0	0	0
Jackson Taylor	11	3	0	3	0.3	0	0	0	0	0	0	0	0
Andrew McKinney	11	0	3	3	0.3	0	0	0	0	0	0	0	0
Bryce Hudman	2	0	3	3	1.5	0	0	0	0	0	0	0	0
Avery Cleveland	1	0	2	2	2.0	0	0	0	0	0	0	0	0
Chris Urbanus	10	1	1	2	0.2	0	0	0	0	0	0	0	0
Heath Burnett	3	1	1	2	0.7	0	0	0	0	0	0	0	0
Chris Foster	10	0	1	1	0.1	0	0	0	0	0	0	0	0
Columbus Givens	10	1	0	1	0.1	0	0	0	0	0	0	0	0
Robert Gilmore	11	1	0	1	0.1	0	0	0	0	0	0	0	0
Caleb Peveto	11	0	1	1	0.1	0	0	0	0	0	0	0	0
Darrin Johnson	11	1	0	1	0.1	0	0	0	0	0	0	0	0
Brad Kieschnick	11	0	1	1	0.1	0	0	0	0	0	0	0	0
Ben Poynter	11	0	1	1	0.1	0	0	0	0	0	0	0	0
Bobby Chase	11	1	0	1	0.1	0	0	0	0	0	0	0	0
Jessie Henderson	11	0	1	1	0.1	0	0	0	0	0	0	0	0
Ryan Mentzel	11	1	0	1	0.1	0	0	0	0	0	0	0	0
Cedrick Dorsey	9	1	0	1	0.1	0	0	0	0	0	0	0	0
Team	8	0	0	0	0.0	0	0	0	0	0	0	0	1
SMU	11	475	350	825	75.0	53	249	19	129	38	8	10	2
OPPONENTS	11	437	336	773	70.3	89	329	30	180	51	16	14	0

INTERCEPTIONS	NO	YDS	AVG	TD	LP
Jamey Harper	4	78	19.5	0	34
Alvin Nnabuife	4	119	29.8	1	69
Rolando Humphrey	3	98	32.7	0	47
Joe Sturdivant	3	32	10.7	0	20
D.D. Lee	2	14	7.0	0	7
Adrian Haywood	1	3	3.0	0	3
SMU	17	344	20.2	1	69
OPPONENTS	8	135	16.9	0	43

PUNTING	NO	YDS	AVG	LP	BLK
Ryan Mentzel	60	2450	40.8	63	4
Team	5	-5	-1.0	6	0
Jerad Romo	2	78	39.0	41	0
SMU	67	2523	37.7	63	4
OPPONENTS	53	1997	37.7	58	1

2006 (6-6)

9/2	at Texas Tech [25/NR]	50,362	L	3-35
9/9	at North Texas	25,231	L	6-24
9/16	Sam Houston St.	17,421	W	45-14
9/23	Arkansas St.	12,979	W	55-9
9/30	at Tulane (CSTV) *	21,565	W	33-28
10/7	at UTEP *	41,258	L	21-24
10/14	Marshall *	14,032	W	31-21
10/21	at East Carolina *	34,141	L	21-38
10/31	UAB (ESPN2) *	13,125	W	22-9
11/11	Houston *	20,350	L	27-37
11/18	Tulsa *	14,658	W	34-24
11/25	at Rice *	12,867	L	27-31

Home games at Gerald J. Ford Stadium
Total Avg: 30,094 - Home Avg: 15,428
Coach: Phil Bennett
Captains: Brandon Bonds, Bobby Chase, Johnnie Fitzgerald, Ryan Kennedy, Reynaldo Pellerin, Justin Rogers, Joe Sturdivant & Blake Warren

TEAM STATS

	SMU	Opponents
First Downs	205	239
(Rushing)	85	78
(Passing)	101	147
(Penalty)	19	14
Rushing Att. - Yds.	404-1503	403-1290
Rushing Yds. / Game	125.2	107.5
Pass Comp. - Att. - Int.	203-316-10	268-418-11
Passing Yds.	2331	2950
Passing Yds. / Game	194.2	245.8
Offense Plays - Yds.	720-38.4	821-4240
Punting - Yds. - Avg.	51-2191-43.0	48-1841-38.4
Fumbles - Lost	24-12	23-12
Penalties - Yds.	78-642	75-592
Sacks - Yds.	31-244	32-225
3rd Down	62-155	79-173
3rd Down %	0.4	0.46
4th Down	5-13	5-18
4th Down %	0.38	0.28
Time of Possession	27:25	32:35

SCORING BY QUARTERS

Team	1st	2nd	3rd	4th	OT	Total
SMU	52	127	52	94	--	325
Opponent	82	65	51	96	--	294

Average Points Scored
SMU -- 27.1
Opponent -- 24.5

INDIVIDUAL STATS

PASSING	GP	CMP	ATT	INT	PCT	YDS	TD	LP
Justin Willis	11	182	270	6	.674	2047	26	62
Corey Slater	6	20	44	4	.455	209	2	56
Zack Sledge	11	1	2	0	.500	75	1	75
SMU	12	203	316	10	.642	2331	29	75
OPPONENTS	12	268	418	11	.641	2950	19	69

RECEIVING	GP	REC	YDS	AVG	TD	LP
Emmanuel Sanders	12	46	605	13.2	9	56
Bobby Chase	12	37	507	13.7	3	75
Reynaldo Pellerin	12	30	196	6.5	3	19
Columbus Givens	12	22	306	13.9	4	62
Ryan Kennedy	12	20	199	10.0	5	24
Blake Warren	12	17	149	8.8	0	32
Zack Sledge	11	13	121	9.3	2	26
Cedrick Dorsey	12	6	121	20.2	1	38
DeMyron Martin	7	4	71	17.8	1	37
James Mapps	12	4	28	7.0	0	13
Vincent Chase	12	3	23	7.7	1	11
Zach Zimmerman	2	1	5	5.0	0	5
SMU	12	203	2331	11.5	29	75
OPPONENTS	12	268	2950	11.0	19	69

RUSHING	GP	ATT	NET	AVG	TD	LP
DeMyron Martin	7	92	369	4.0	0	64
Justin Willis	11	132	354	2.7	3	30
James Mapps	12	69	321	4.7	2	34
Cedrick Dorsey	12	45	168	3.7	1	29
Johnnie Fitzgerald	10	30	129	4.3	0	16
Fred Turner	10	10	109	10.9	0	72
Blake Warren	12	3	29	9.7	1	14
Corey Slater	6	13	27	2.1	0	11
Jessie Henderson	7	2	8	4.0	0	9
Emmanuel Sanders	12	2	6	3.0	0	4
Columbus Givens	12	1	-2	-2.0	0	0
Team	5	5	-15	-3.0	0	0
SMU	12	404	1503	3.7	7	72
OPPONENTS	12	403	1290	3.2	16	77

KICKOFF RETURNS	NO	YDS	AVG	TD	LP
Emmanuel Sanders	12	288	24.0	0	43
Jessie Henderson	10	369	36.9	1	100
Bryan McCann	8	136	17.0	0	34
Blake Warren	6	139	23.2	0	30
Cedrick Dorsey	4	38	9.5	0	11
Fred Turner	1	12	12.0	0	12
Jim Beckner	1	8	8.0	0	8
Zack Sledge	1	11	11.0	0	11
Johnnie Fitzgerald	1	9	9.0	0	9
SMU	44	1010	23.0	1	100
OPPONENTS	43	837	19.5	0	51

PUNT RETURNS	NO	YDS	AVG	TD	LP
Blake Warren	21	174	8.3	0	54
Randall Goode	1	6	6.0	0	0
Joe Sturdivant	1	0	0.0	0	0
SMU	23	180	7.8	0	54
OPPONENTS	22	226	10.3	2	63

KICKING	XP	2PT	FG
Thomas Morstead	34-35		13-18
Justin Willis		2-4	
Cedrick Dorsey		1-1	
Ryan Wolcott	2-2		
SMU	36-37	2-4	13-18
OPPONENTS	36-38	0-0	10-16

DEFENSE	GP	SOLO	ASST	TOT	AVG	TFL	YDS	SACKS	YDS	PD	FF	FR	SAF
Joe Sturdivant	12	80	29	109	9.1	3.5	7	0	0	6	3	1	0
Reggie Carrington	12	60	20	80	6.7	10	39	4	26	4	1	0	0
Wilton McCray	12	42	28	70	5.8	9	23	0	0	1	0	0	0
Justin Rogers	11	41	18	59	5.4	15	95	9.5	85	1	2	0	0
Tony Hawkins	12	40	13	53	4.4	6	22	1	8	2	0	0	0
Devin Lowery	12	29	12	41	3.4	1	2	0	0	1	0	0	0
Randall Goode	11	28	13	41	3.7	1	2	0	0	7	1	0	0
Jonathan Lindley	12	28	10	38	3.2	0.5	1	0	0	6	0	1	0
Bryan McCann	11	30	8	38	3.5	1	2	0	0	4	1	1	0
Adrian Haywood	12	24	11	35	2.9	16.5	71	5	40	1	2	0	0
Brandon Bonds	12	14	15	29	2.4	3	9	2	7	0	0	3	0
Bryce Hudman	12	22	7	29	2.4	1	5	0	0	4	0	0	0
Cory Muse	10	19	6	25	2.5	10.5	63	7	58	0	0	3	0
Will Bonilla	12	12	3	15	1.3	0	0	0	0	0	0	1	0
Randy Denman	12	8	6	14	1.2	2	9	1	8	0	0	0	0
David Haynes	12	10	2	12	1.0	0	0	0	0	1	0	0	0
Troy Therien	11	7	4	11	1.0	2	13	0.5	4	0	0	0	0
Patrick Handy	12	6	5	11	0.9	2	11	1	8	1	0	0	0
Andrew McKinney	12	6	4	10	0.8	0	0	0	0	0	0	1	0
Paul Hiemenz	11	8	1	9	0.8	0	0	0	0	0	1	0	0
Damon Hurst	11	6	2	8	0.7	1	1	0	0	0	0	0	0
Emmanuel Sanders	12	5	0	5	0.4	0	0	0	0	0	0	0	0
Joseph Ferguson	8	4	1	5	0.6	0	0	0	0	0	0	0	0
Johnnie Fitzgerald	10	4	0	4	0.4	0	0	0	0	0	0	0	0
Victor Makinde	12	2	1	3	0.3	0	0	0	0	0	0	0	0
Kyle Griffin	7	3	0	3	0.4	0	0	0	0	1	0	0	0
Zack Sledge	11	1	2	3	0.3	0	0	0	0	1	1	0	0
Chris Parham	3	3	0	3	1.0	1	2	0	0	0	0	0	0
Dominic Pryor	3	2	0	2	0.7	1	1	0	0	0	0	0	0
Trent Sawyer	12	1	1	2	0.2	0	0	0	0	0	0	0	0
Jessie Henderson	7	2	0	2	0.3	0	0	0	0	0	0	0	0
Benson Sloan	12	1	1	2	0.2	0	0	0	0	0	0	0	0
Adrian Dizer	3	0	2	2	0.7	0	0	0	0	0	0	0	0
Columbus Givens	12	2	0	2	0.2	0	0	0	0	0	0	0	0
LaCori Johnson	4	1	0	1	0.3	0	0	0	0	0	0	0	0
Cedrick Dorsey	12	1	0	1	0.1	0	0	0	0	0	0	0	0
Mario Walker	12	1	0	1	0.1	0	0	0	0	0	0	0	0
Bobby Chase	12	1	0	1	0.1	0	0	0	0	0	0	0	0
Thomas Morstead	12	1	0	1	0.1	0	0	0	0	0	0	0	0
Blake Warren	12	1	0	1	0.1	0	0	0	0	0	0	0	0
Jamar Bey	1	0	1	1	1.0	0	0	0	0	0	0	0	0
James Mapps	12	1	0	1	0.1	0	0	0	0	0	0	0	0
SMU	12	557	226	783	65.3	87	378	31	244	40	12	12	0
OPPONENTS	12	535	162	697	58.1	78	346	32	225	31	20	12	0

INTERCEPTIONS	NO	YDS	AVG	TD	LP
Devin Lowery	3	15	5.0	0	12
Joe Sturdivant	2	0	0.0	0	0
Tony Hawkins	2	25	12.5	1	14
Wilton McCray	1	-1	-1.0	0	0
Cory Muse	1	2	2.0	0	2
Jonathan Lindley	1	0	0.0	0	0
Bryan McCann	1	29	29.0	0	29
SMU	11	70	6.4	1	29
OPPONENTS	10	43	4.3	1	30

PUNTING	NO	YDS	AVG	LP	BLK
Thomas Morstead	50	2191	43.8	65	1
Team	1	0	0.0	0	0
SMU	51	2191	43.0	65	1
OPPONENTS	48	1841	38.4	58	2

2007 (1-11)

9/3	Texas Tech (ESPN)	26,969	L	9-49
9/8	North Texas	20,517	W	45-31
9/15	at Arkansas St. (KTXA-21)	17,465	L	28-45
9/22	at TCU (CSTV)	31,511	L	7-21
9/29	UTEP (CSTV) *	16,464	L (OT)	45-48
10/13	at Southern Miss (CSTV) *	31,253	L	7-28
10/20	Tulane (FSN) *	14,901	L (OT)	34-41
10/27	at Tulsa (KTXA-21) *	18,853	L	23-29
11/4	at Houston (ESPN) *	22,774	L	28-38
11/10	Rice *	13,902	L	42-43
11/17	UCF *	10,271	L	20-49
11/24	at Memphis (KTXA-21) *	20,184	L (3OT)	52-55

Home games at Gerald J. Ford Stadium
Total Avg: 20,422 - Home Avg: 17,171
Coach: Phil Bennett
Captains: Thomas Morstead, Cory Muse, Ben Poynter & Justin Willis

TEAM STATS

	SMU	Opponents
First Downs	281	325
(Rushing)	113	134
(Passing)	137	166
(Penalty)	31	25
Rushing Att. - Yds.	470-2042	470-2367
Rushing Yds. / Game	170.2	197.2
Pass Comp. - Att. - Int.	250-432-19	306-490-12
Passing Yds.	3025	3617
Passing Yds. / Game	252.1	301.4
Offense Plays - Yds.	902-5067	960-5984
Punting - Yds. - Avg.	58-2545-43.9	57-2296-40.3
Fumbles - Lost	22-12	23-10
Penalties - Yds.	92-833	96-832
Sacks - Yds.	20-159	30-210
3rd Down	77-181	96-178
3rd Down %	0.425	0.539
4th Down	6-16	5-11
4th Down %	0.375	0.454
Time of Possession	29:23	30:37

SCORING BY QUARTERS

Team	1st	2nd	3rd	4th	OT	Total
SMU	72	106	84	65	13	340
Opponent	104	146	90	111	26	477

Average Points Scored
SMU -- 28.4
Opponent -- 39.8

INDIVIDUAL STATS

PASSING	GP	CMP	ATT	INT	PCT	YDS	TD	LP
Justin Willis	12	242	414	18	.585	2944	25	55
Zach Rhodes	7	8	15	1	.533	81	1	26
Andrew Galloway	12	0	1	0	.000	0	0	0
James Mapps	12	0	1	0	.000	0	0	0
Team	6	0	1	0	.000	0	0	0
SMU	12	250	432	19	.579	3025	26	55
OPPONENTS	12	306	490	12	.624	3617	28	66

RECEIVING	GP	REC	YDS	AVG	TD	LP
Emmanuel Sanders	12	74	889	12.0	9	54
Zack Sledge	12	49	729	14.9	10	51
Columbus Givens	12	42	386	9.2	4	26
Devin Lowery	10	17	288	16.9	1	55
James Mapps	12	13	144	11.1	0	27
Vincent Chase	12	11	106	9.6	1	27
Aldrick Robinson	9	10	166	16.6	0	48
DeMyron Martin	12	9	64	7.1	1	16
Cedrick Dorsey	8	9	56	6.2	0	15
Zach Zimmerman	12	8	130	16.3	0	31
P. Fleming	9	8	67	8.4	0	21
SMU	12	250	3025	12.1	26	55
OPPONENTS	12	306	3617	11.8	28	66

RUSHING	GP	ATT	NET	AVG	TD	LP
Justin Willis	12	180	699	3.9	3	48
James Mapps	12	108	526	4.9	4	33
DeMyron Martin	12	106	458	4.3	4	61
Cedrick Dorsey	8	33	184	5.6	1	50
Chris Butler	12	22	116	5.3	3	23
Zach Rhodes	7	10	32	3.2	0	13
Emmanuel Sanders	12	6	28	4.7	0	8
Columbus Givens	12	1	6	6.0	0	6
Ryan Moczygemba	11	1	3	3.0	0	3
Team	6	3	-10	-3.3	0	0
SMU	12	470	2042	4.3	15	61
OPPONENTS	12	470	2367	5.0	31	80

KICKOFF RETURNS	NO	YDS	AVG	TD	LP
Jessie Henderson	40	857	21.4	0	46
James Mapps	9	180	20.0	0	29
Zack Sledge	5	71	14.2	0	36
Cedrick Dorsey	5	50	10.0	0	23
Chris Butler	4	25	6.3	0	9
Aldrick Robinson	3	80	26.7	0	42
Team	1	0	0.0	0	0
Andrew McKinney	1	10	10.0	0	10
Columbus Givens	1	20	20.0	0	20
Zach Zimmerman	1	-1	-1.0	0	0
SMU	70	1292	18.5	0	46
OPPONENTS	57	1120	19.6	1	99

PUNT RETURNS	NO	YDS	AVG	TD	LP
Emmanuel Sanders	20	183	9.2	0	33
Columbus Givens	4	22	5.5	0	11
Pete Fleps	1	11	11.0	0	0
SMU	25	216	8.6	0	33
OPPONENTS	25	184	7.4	1	37

KICKING	XP	2PT	FG
Thomas Morstead	43-43		13-20
SMU	43-43	0-0	13-20
OPPONENTS	61-62	1-2	8-11

DEFENSE	GP	SOLO	ASST	TOT	AVG	TFL	YDS	SACKS	YDS	PD	FF	FR	SAF
Bryce Hudman	10	54	28	82	8.2	2.5	11	0.5	7	2	0	1	0
Will Bonilla	12	54	28	82	6.8	5	14	1	5	0	2	0	0
Wilton McCray	12	47	25	72	6.0	8	22	2	11	3	0	0	0
Bryan McCann	12	53	6	59	4.9	2	6	0	0	8	0	1	0
Damon Hurst	10	24	29	53	5.3	10	35	2.5	14	4	2	1	0
Brandon Jones	12	43	10	53	4.4	0.5	1	0	0	8	1	0	0
David Haynes	7	36	17	53	7.6	0	0	0	0	2	2	0	0
Tyler Jones	12	29	22	51	4.3	4.5	11	0	0	2	1	1	0
Devin Lowery	10	35	8	43	4.3	0	0	0	0	6	2	0	0
Jonathan Lindley	10	28	12	40	4.0	0	0	0	0	8	1	0	0
Charlie Berry	9	18	14	32	3.6	4	17	1.5	13	1	0	0	0
Justin Smart	11	13	16	29	2.6	2.5	11	1.5	8	1	1	1	0
Tony Hawkins	12	20	9	29	2.4	0	0	0	0	2	0	0	0
Youri Yenga	12	12	15	27	2.3	6	36	2.5	21	1	1	0	0
Ryan Leonard	9	16	9	25	2.8	5	38	3	24	1	1	1	0
Serge Elizee	11	15	7	22	2.0	1	1	0	0	2	0	2	0
Chris Parham	12	11	9	20	1.7	3.5	7	0	0	0	0	0	0
Cory Muse	7	12	7	19	2.7	6.5	51	5	49	1	1	0	0
Chase Kennemer	11	8	6	14	1.3	0	0	0	0	0	0	0	0
Patrick Handy	12	7	4	11	0.9	0	0	0	0	0	0	0	0
Jordan Johnson	7	4	6	10	1.4	2	10	0.5	7	1	0	2	0
Pete Felps	12	6	4	10	0.8	0	0	0	0	0	0	0	0
Andrew McKinney	9	8	0	8	0.9	0	0	0	0	0	0	0	0
Derrius Bell	9	6	2	8	0.9	0	0	0	0	1	0	0	0
Jackson Taylor	12	2	2	4	0.3	0	0	0	0	0	0	0	0
Kellis Cunningham	12	4	0	4	0.3	0	0	0	0	0	0	0	0
Taylor Bon	12	3	1	4	0.3	0	0	0	0	0	0	0	0
James Mapps	12	4	0	4	0.3	0	0	0	0	0	0	0	0
La'Cori Johnson	12	4	0	4	0.3	0	0	0	0	0	0	0	0
Mitch Enright	12	2	1	3	0.3	0	0	0	0	0	0	0	0
De'Von Bailey	7	3	0	3	0.4	0	0	0	0	0	0	0	0
Justin Willis	12	3	0	3	0.3	0	0	0	0	0	0	0	0
Chris Butler	12	3	0	3	0.3	0	0	0	0	0	0	0	0
Jason Jackson	11	2	0	2	0.2	0	0	0	0	0	0	0	0
Zac Thomas	5	0	2	2	0.4	0	0	0	0	0	0	0	0
KJ Ellis	9	1	0	1	0.1	0	0	0	0	0	0	0	0
Caleb Peveto	12	1	0	1	0.1	0	0	0	0	0	0	0	0
Brayden Harris	1	1	0	1	1.0	0	0	0	0	0	0	0	0
Jessie Henderson	11	0	1	1	0.1	0	0	0	0	0	0	0	0
Columbus Givens	12	1	0	1	0.1	0	0	0	0	0	0	0	0
Zach Rhodes	7	1	0	1	0.1	0	0	0	0	0	0	0	0
Zack Sledge	12	1	0	1	0.1	0	0	0	0	0	0	0	0
Mario Walker	10	1	0	1	0.1	0	0	0	0	0	0	0	0
Kenard Burley	12	0	1	1	0.1	0	0	0	0	0	0	0	0
Anthony Sowe	8	1	0	1	0.1	0	0	0	0	0	0	0	0
Thomas Morstead	12	0	1	1	0.1	0	0	0	0	0	0	0	0
Emmanuel Sanders	12	1	0	1	0.1	0	0	0	0	0	0	0	0
Ryan Moczygemba	11	1	0	1	0.1	0	0	0	0	0	0	0	0
SMU	12	599	302	901	75.1	63	271	20	159	54	15	10	0
OPPONENTS	12	582	286	868	72.3	70	305	30	210	47	12	11	0

INTERCEPTIONS	NO	YDS	AVG	TD	LP
Bryan McCann	4	63	15.8	0	51
Will Bonilla	2	42	21.0	0	29
Jonathan Lindley	2	17	8.5	0	17
Bryce Hudman	1	49	49.0	1	49
Brandon Jones	1	0	0.0	0	0
Wilton McCray	1	23	23.0	1	23
Damon Hurst	1	8	8.0	0	8
SMU	12	202	16.8	2	51
OPPONENTS	19	328	17.3	4	72

PUNTING	NO	YDS	AVG	LP	BLK
Thomas Morstead	57	2545	44.6	72	1
Team	1	0	0.0	0	0
SMU	58	2545	43.9	72	1
OPPONENTS	57	2296	40.3	73	1

2008 (1-11)

8/29	at Rice (ESPN) *	23,164	L	27-56
9/6	Texas State	22,218	W	47-36
9/13	at Texas Tech [12/NR]	53,383	L	7-43
9/20	TCU (CBSSN)	30,923	L	7-48
9/25	at Tulane (CBSSN) *	25,643	L	27-34
10/4	at UCF (CBSSN) *	43,147	L	17-31
10/11	Tulsa *	15,324	L	31-37
10/18	Houston *	18,972	L	38-44
10/24	at Navy (CBSSN)	31,698	L	7-34
11/8	Memphis *	18,224	L	26-31
11/15	at UTEP *	30,271	L	10-36
11/29	Southern Miss *	13,020	L	12-28

Home games at Gerald J. Ford Stadium
Total Avg: 27,165 - Home Avg: 19,780
Coach: June Jones
Captains: Bryan McCann, Thomas Morstead & Emmanuel Sanders

TEAM STATS

	SMU	Opponents
First Downs	205	299
(Rushing)	43	141
(Passing)	141	138
(Penalty)	21	20
Rushing Att. - Yds.	217-497	548-2707
Rushing Yds. / Game	41.4	225.6
Pass Comp. - Att. - Int.	269-476-25	218-340-8
Passing Yds.	3275	3047
Passing Yds. / Game	272.9	253.9
Offense Plays - Yds.	693-3772	888-5754
Punting - Yds. - Avg.	59-2465-41.8	35-1427-40.8
Fumbles - Lost	17-7	20-11
Penalties - Yds.	74-585	80-679
Sacks - Yds.	18-110	27-184
3rd Down	48-139	98-175
3rd Down %	0.35	0.56
4th Down	4-9	9-15
4th Down %	0.44	0.6
Time of Possession	26:27	33:33

SCORING BY QUARTERS

Team	1st	2nd	3rd	4th	OT	Total
SMU	68	52	65	71	--	256
Opponent	110	115	130	103	--	458

Average Points Scored
SMU -- 21.3
Opponent -- 38.2

INDIVIDUAL STATS

PASSING	GP	CMP	ATT	INT	PCT	YDS	TD	LP
Bo Levi Mitchell	12	236	410	23	.576	2865	24	94
Logan Turner	5	33	65	2	.508	410	5	35
Team	7	0	1	0	.000	0	0	0
SMU	12	269	476	25	.565	3275	29	94
OPPONENTS	12	218	340	8	.641	3047	33	85

RECEIVING	GP	REC	YDS	AVG	TD	LP
Emmanuel Sanders	10	67	958	14.3	9	77
Aldrick Robinson	10	59	1047	17.7	11	94
Cole Beasley	11	42	366	8.7	3	26
Terrance Wilkerson	8	24	233	9.7	2	24
DeMyron Martin	12	17	86	5.1	0	17
Bradley Haynes	4	16	198	12.4	2	35
Justin Willis	10	14	143	10.2	1	31
Zach Zimmerman	6	7	89	12.7	0	23
Cole Loftin	3	5	52	10.4	1	21
Andrew McKinney	12	5	50	10.0	0	17
Josh Bryant	6	5	23	4.6	0	7
Chris Butler	8	5	14	2.8	0	10
B.J. Lee	4	2	10	5.0	0	7
Mario Walker	8	1	6	6.0	0	6
SMU	12	269	3275	12.2	29	94
OPPONENTS	12	218	3047	14.0	33	85

RUSHING	GP	ATT	NET	AVG	TD	LP
Andrew McKinney	12	46	190	4.1	1	20
Chris Butler	8	33	174	5.3	0	38
DeMyron Martin	12	43	165	3.8	1	22
Bryce Lunday	4	17	59	3.5	0	14
Logan Turner	5	8	37	4.6	0	11
Thomas Morstead	12	1	34	34.0	0	34
B.J. Lee	4	10	11	1.1	0	11
Justin Willis	10	4	10	2.5	0	7
Team	7	4	-43	-10.8	0	0
Bo Levi Mitchell	12	51	-140	-2.7	1	15
SMU	12	217	497	2.3	3	38
OPPONENTS	12	548	2707	4.9	24	79

KICKOFF RETURNS	NO	YDS	AVG	TD	LP
Jessie Henderson	48	1056	22.0	0	44
Chris Butler	12	206	17.2	0	27
DeMyron Martin	6	110	18.3	0	28
Andrew McKinney	1	13	13.0	0	13
Mickey Dollens	1	7	7.0	0	7
Emmanuel Sanders	1	0	0.0	0	0
SMU	69	1392	20.2	0	44
OPPONENTS	44	924	21.0	0	36

PUNT RETURNS	NO	YDS	AVG	TD	LP
Bryan McCann	6	31	5.2	0	22
Justin Willis	5	15	3.0	0	13
Emmanuel Sanders	2	19	9.5	0	16
Cole Beasley	1	-8	-8.0	0	0
DeMyron Martin	1	14	14.0	0	14
Chase Kennemer	1	30	30.0	0	0
SMU	16	101	6.3	0	22
OPPONENTS	19	209	11.0	0	36

KICKING	XP	2PT	DXP	FG
Thomas Morstead	29-30			11-15
Bo Levi Mitchell		0-1		
Logan Turner		0-1		
Darius Bell			1	
SMU	29-30	0-2	1	11-15
OPPONENTS	49-54	2-5	0	17-20

DEFENSE	GP	SOLO	ASST	TOT	AVG	TFL	YDS	SACKS	YDS	PD	FF	FR	SAF
Pete Fleps	12	67	39	106	8.8	6.5	26	0.5	3	4	2	1	0
Justin Smart	10	48	26	74	7.4	1	1	0.5	0	0	0	1	0
Youri Yenga	12	51	22	73	6.1	10.5	52	6.5	36	0	3	1	0
Chris Banjo	12	40	21	61	5.1	0.5	2	0	0	1	0	0	0
Serge Elizee	12	36	19	55	4.6	2.5	8	1.5	2	0	1	0	0
Derrius Bell	11	41	12	53	4.8	5.5	17	0	0	9	1	1	0
Rock Dennis	12	40	13	53	4.4	1.5	6	0	0	6	1	0	0
Will Bonilla	9	33	16	49	5.4	1.5	9	1	9	1	0	1	0
Tyler Jones	12	30	8	38	3.2	0	0	0	0	2	0	1	0
Bryan McCann	11	25	10	35	3.2	2	20	1	18	5	1	0	0
Chase Kennemer	12	20	5	25	2.1	2	3	0	0	0	0	0	0
Taylor Thompson	10	12	11	23	2.3	1.5	4	0	0	0	0	0	0
Patrick Handy	11	15	6	21	1.9	3	10	2	5	0	0	0	0
Ryan Moczygemba	12	13	6	19	1.6	4	6	0	0	0	0	0	0
Julian Herron	11	13	4	17	1.5	0	0	0	0	0	1	1	0
Adrian Dizer	7	9	6	15	2.1	2	16	2	16	0	0	0	0
Jason Jackson	10	9	6	15	1.5	0	0	0	0	1	0	0	0
Keith Robinson	11	11	3	14	1.3	0	0	0	0	0	0	0	0
Torlan Pittman	11	7	4	11	1.0	0	0	0	0	0	0	0	0
Deyon McElroy	5	3	7	10	2.0	0	0	0	0	0	0	0	0
Anthony Sowe	8	7	3	10	1.3	0	0	0	0	0	0	1	0
Tim Crosby	9	8	1	9	1.0	0	0	0	0	0	0	1	0
Chris Castro	5	6	3	9	1.8	0	0	0	0	2	0	0	0
Andrew McKinney	12	8	0	8	0.7	0	0	0	0	0	0	0	0
Patrick Fleming	12	5	2	7	0.6	3.5	22	3	21	0	0	0	0
Alex Odiari	4	6	1	7	1.8	0	0	0	0	0	0	0	0
Seth Sloan	12	5	2	7	0.6	0	0	0	0	0	0	0	0
Jordan Johnson	4	5	1	6	1.5	0	0	0	0	0	0	0	0
Zac Thomas	12	5	0	5	0.4	0	0	0	0	0	0	0	0
Victor Jones	7	3	2	5	0.7	0	0	0	0	0	0	0	0
De'Von Bailey	9	3	1	4	0.4	0	0	0	0	0	0	0	0
Chris Parham	5	2	2	4	0.8	0.5	1	0	0	0	0	0	0
Emmanuel Sanders	10	4	0	4	0.4	0	0	0	0	0	0	0	0
Kellis Cunningham	12	3	0	3	0.3	0	0	0	0	0	0	0	0
Chris Butler	8	2	1	3	0.4	0	0	0	0	0	0	0	0
Jay Angotti	10	2	0	2	0.2	0	0	0	0	0	0	0	0
DeMyron Martin	12	1	1	2	0.2	0	0	0	0	0	0	2	0
Mickey Dollens	6	2	0	2	0.3	0	0	0	0	0	0	0	0
Zach Zimmerman	6	2	0	2	0.3	0	0	0	0	0	0	0	0
Thomas Morstead	12	1	1	2	0.2	0	0	0	0	0	0	0	0
Aldrick Robinson	10	2	0	2	0.2	0	0	0	0	0	0	0	0
Bennie Thomas	12	1	1	2	0.2	0	0	0	0	0	0	0	0
Josh Bryant	6	1	0	1	0.2	0	0	0	0	0	0	0	0
Bryce Lunday	4	1	0	1	0.3	0	0	0	0	0	0	0	0
John Nwisienyi	4	1	0	1	0.3	0	0	0	0	0	1	0	0
Sean Lobo	12	1	0	1	0.1	0	0	0	0	0	0	0	0
Mitch Enright	3	1	0	1	0.3	0	0	0	0	0	0	0	0
Shaun Moore	3	1	0	1	0.3	0	0	0	0	0	0	0	0
Cole Beasley	11	1	0	1	0.1	0	0	0	0	0	0	0	0
Terrance Wilkerson	8	1	0	1	0.1	0	0	0	0	0	0	0	0
Bradley Haynes	4	1	0	1	0.3	0	0	0	0	0	0	0	0
Bo Levi Mitchell	12	1	0	1	0.1	0	0	0	0	0	0	0	0
Jackson Taylor	12	1	0	1	0.1	0	0	0	0	0	0	0	0
SMU	12	617	266	883	73.6	48	203	18	110	31	11	11	0
OPPONENTS	12	430	121	551	45.9	58	270	27	184	50	9	7	0

INTERCEPTIONS	NO	YDS	AVG	TD	LP
Bryan McCann	3	0	0.0	0	0
Rock Dennis	1	0	0.0	0	0
Darius Bell	1	-4	-4.0	0	0
Tyler Jones	1	19	19.0	0	19
Justin Smart	1	35	35.0	0	35
Chris Banjo	1	33	33.0	0	33
SMU	8	83	10.4	0	35
OPPONENTS	25	311	12.4	2	55

PUNTING	NO	YDS	AVG	LP	BLK
Thomas Morstead	59	2465	41.8	67	0
SMU	59	2465	41.8	67	0
OPPONENTS	35	1427	40.8	71	1

2009 (8-5)

C-USA WESTERN DIVISION CO-CHAMPIONS

9/5	Stephen F. Austin (TWC)	34,749	W	31-23
9/12	at UAB *	18,082	W	35-33
9/19	at Washington State	22,319	L (OT)	27-30
10/3	at TCU [11/NR] (The Mtn.)	37,130	L	14-39
10/10	East Carolina (TWC) *	13,626	W	28-21
10/17	Navy (TWC)	22,203	L (OT)	35-38
10/24	at Houston [17/NR] (CBSSN) *	26,889	L	15-38
10/31	at Tulsa (CW) *	21,714	W	27-13
11/7	Rice (TWC) *	18,277	W	31-28
11/14	UTEP (TWC) *	21,697	W	35-31
11/21	at Marshall *	19,646	L	31-34
11/28	Tulane (TWC) *	20,35	W	26-21
	Sheraton Hawaii Bowl			
12/24	Nevada (ESPN)	32,650	W	45-10

Home games at Gerald J. Ford Stadium
Total Avg: 23,794 - Home Avg: 21,814
Coach: June Jones
Captains: Kelvin Beachum, Chase Kennemer & Emmanuel Sanders

TEAM STATS

	SMU	Opponents
First Downs	255	258
(Rushing)	73	107
(Passing)	156	134
(Penalty)	26	17
Rushing Att. - Yds.	378-1427	494-2167
Rushing Yds. / Game	109.8	166.7
Pass Comp. - Att. - Int.	286-472-14	243-435-17
Passing Yds.	3666	2995
Passing Yds. / Game	282	230.4
Offense Plays - Yds.	850-5093	929-5162
Punting - Yds. - Avg.	70-2930-41.9	66-2750-41.7
Fumbles - Lost	21-12	22-11
Penalties - Yds.	95-824	78-778
Sacks - Yds.	23-145	36-225
3rd Down	50-161	80-189
3rd Down %	0.31	0.42
4th Down	5-11	7-16
4th Down %	0.45	0.44
Time of Possession	31:02	28:53

SCORING BY QUARTERS

Team	1st	2nd	3rd	4th	OT	Total
SMU	80	124	65	111	0	380
Opponent	62	66	118	107	6	359

Average Points Scored
SMU -- 29.2 | Opponent -- 27.6

INDIVIDUAL STATS

PASSING	GP	CMP	ATT	INT	PCT	YDS	TD	LP
Bo Levi Mitchell	9	149	266	10	.560	1725	12	96
Kyle Padron	7	135	201	4	.672	1922	10	75
Braden Smith	11	2	5	0	.400	19	0	17
Team	8	0	0	0	.000	0	0	0
SMU	13	286	472	14	.606	3666	22	96
OPPONENTS	13	243	435	17	.559	2995	20	55

RECEIVING	GP	REC	YDS	AVG	TD	LP
Emmanuel Sanders	13	98	1339	13.7	7	75
Aldrick Robinson	13	47	800	17.0	5	96
Terrance Wilkerson	13	42	527	12.5	4	46
Cole Beasley	12	40	493	12.3	3	71
Shawnbery McNeal	13	31	283	9.1	2	46
Darius Johnson	5	11	104	9.5	1	29
Zach Line	13	10	68	6.8	0	18
Bradley Haynes	13	4	29	7.3	0	16
Cole Loftin	4	3	23	7.7	0	15
SMU	13	286	3666	12.8	22	96
OPPONENTS	13	243	2995	12.3	20	55

RUSHING	GP	ATT	NET	AVG	TD	LP
Shawnbrey McNeal	13	236	1188	5.0	12	58
Zach Line	13	49	189	3.9	7	23
Braden Smith	11	12	86	7.2	1	25
Kyle Padron	7	51	42	0.8	2	18
J.T. Brooks	13	0	8	8.0	0	0
Emmanuel Sanders	13	1	6	6.0	0	6
Matt Szmanski	13	1	-1	-1.0	0	0
Team	8	9	-27	-3.0	0	2
Bo Levi Mitchell	9	19	-64	-3.4	1	6
SMU	13	378	1427	3.8	23	58
OPPONENTS	13	494	2167	4.4	22	80

KICKOFF RETURNS	NO	YDS	AVG	TD	LP
Bryan McCann	34	824	24.2	0	62
Chris Butler	14	285	20.4	0	39
Shawnbrey McNeal	3	66	22.0	0	33
Bennie Thomas	2	18	9.0	0	18
Bradley Haynes	1	0	0.0	0	0
Cole Loftin	1	13	13.0	0	13
SMU	55	1206	21.9	0	62
OPPONENTS	51	1320	25.9	2	92

PUNT RETURNS	NO	YDS	AVG	TD	LP
Emmanuel Sanders	20	275	13.8	1	79
Team	1	0	0.0	0	0
SMU	21	275	13.1	1	79
OPPONENTS	26	286	11.0	1	71

PUNTING	NO	YDS	AVG	LP	BLK
Matt Szymanski	70	2930	41.9	62	0
SMU	70	2930	41.9	62	0
OPPONENTS	66	2750	41.7	70	0

KICKING	XP	2PT	FG
Matt Szymanski	47-48		11-16
Kyle Padron		0-1	
Braden Smith		0-1	
SMU	47-48	0-2	11-16
OPPONENTS	39-43	1-5	10-18

DEFENSE	GP	SOLO	ASST	TOT	AVG	TFL	YDS	SACKS	YDS	PD	FF	FR	SAF
Chase Kennemer	13	85	50	135	10.4	12	30	1	9	3	1	4	0
Chris Banjo	13	45	41	86	6.6	2	8	0	0	4	3	1	0
Pete Fleps	13	45	38	83	6.4	7.5	25	0	0	2	2	0	0
Rock Dennis	13	39	23	62	4.8	2	9	1	6	7	0	1	0
Taylor Reed	13	39	18	57	4.4	4.5	14	1	8	3	2	0	0
Bryan McCann	13	42	12	54	4.2	3	8	0.5	2	10	2	1	0
Youri Yenga	12	33	20	53	4.4	5	24	2	20	2	2	0	0
Ja'Gared Davis	13	25	26	51	3.9	2	14	2	14	3	2	0	0
Marquis Frazier	13	26	19	45	3.5	6	24	4	20	2	0	0	0
Taylor Thompson	13	26	14	40	3.1	6	31	5.5	30	4	0	0	0
Sterling Moore	11	26	9	35	3.2	2.5	16	1	10	11	0	1	0
Chris Parham	13	18	14	32	2.5	2	4	0	0	1	0	0	0
Bryce Hudman	13	17	9	26	2.0	3	14	0	0	2	1	0	0
Bennie Thomas	12	13	2	15	1.3	0	0	0	0	0	0	0	0
Kevin Grenier	13	8	6	14	1.1	0	0	0	0	0	0	1	0
Torlan Pittman	13	6	6	12	0.9	1.5	5	0.5	2	0	0	0	0
Patrick Fleming	13	9	2	11	0.8	2.5	7	1	2	0	0	0	0
Aaron Davis	13	5	5	10	0.8	1	5	1	5	0	0	0	0
Cameron Rogers	8	5	4	9	1.1	0	0	0	0	0	0	0	0
Margus Hunt	13	4	4	8	0.6	2.5	17	2.5	17	1	0	1	0
Robert Mojica	12	7	0	7	0.6	1	1	0	0	0	0	0	0
Byron Brown	7	4	2	6	0.9	0	0	0	0	0	0	0	0
Keith Robinson	11	3	2	5	0.5	0	0	0	0	1	0	0	0
Zach Line	13	4	1	5	0.4	0	0	0	0	0	1	0	0
J.R. McConico	2	0	4	4	2.0	0	0	0	0	0	0	0	0
Tyler Jones	13	2	2	4	0.3	0	0	0	0	0	0	0	0
Robert Parker	4	1	3	4	1.0	0	0	0	0	0	0	0	0
Mark Voosen	13	2	1	3	0.2	0	0	0	0	0	0	0	0
Ryan Moczygemba	9	2	1	3	0.3	0	0	0	0	0	0	0	0
Matt Szymanski	13	3	0	3	0.2	0	0	0	0	0	0	1	0
Derrius Bell	2	2	1	3	1.5	0	0	0	0	0	0	0	0
Tim Crosby	3	2	0	2	0.7	0	0	0	0	0	0	0	0
Ryan Smith	6	1	1	2	0.3	0	0	0	0	0	0	0	0
B. Henderson	12	1	1	2	0.2	0	0	0	0	0	0	0	0
Brett Haness	10	0	2	2	0.2	0	0	0	0	0	0	0	0
Kellis Cunningham	6	2	0	2	0.3	0	0	0	0	0	0	0	0
Emmanuel Sanders	13	2	0	2	0.2	0	0	0	0	0	0	0	0
E.J. Drewery	3	2	0	2	0.7	0	0	0	0	0	0	0	0
Victor Jones	2	0	1	1	0.5	0	0	0	0	0	0	0	0
Bo Levi Mitchell	9	0	1	1	0.1	0	0	0	0	0	0	0	0
Mitch Enright	12	0	1	1	0.1	0	0	0	0	0	0	0	0
Chris Castro	13	1	0	1	0.1	0	0	0	0	0	0	0	0
Chase Courtney	1	1	0	1	1.0	0	0	0	0	0	0	0	0
Darius Johnson	5	1	0	1	0.2	0	0	0	0	0	0	0	0
Bryan Collins	10	1	0	1	0.1	0	0	0	0	0	0	0	0
SMU	13	560	346	906	69.7	66	256	23	145	56	16	11	0
OPPONENTS	13	510	234	744	57.2	73	301	36	225	38	15	12	0

INTERCEPTIONS	NO	YDS	AVG	TD	LP
Rock Dennis	5	82	16.4	1	53
Bryan McCann	3	43	14.3	0	43
Robert Mojica	2	6	3.0	0	6
Chase Kennemer	2	13	6.5	0	10
Marquis Frazier	1	0	0.0	0	0
Taylor Reed	1	0	0.0	0	0
Sterling Moore	1	0	0.0	0	0
Darius Bell	1	6	6.0	0	6
Chris Banjo	1	16	16.0	0	16
SMU	17	166	9.8	1	53
OPPONENTS	14	335	23.9	3	75

2010 (7-7)

C-USA WESTERN DIVISION CO-CHAMPIONS

9/5	at Texas Tech (ESPN)	57,528	L	27-35
9/11	UAB *	16,612	W	28-7
9/18	Washington State (CBSSN)	18,184	W	35-21
9/24	TCU [4/NR] (ESPN)	35,481	L	24-41
10/2	at Rice *	14,981	W	42-31
10/9	Tulsa *	19,329	W	21-18
10/16	at Navy (CBSSN)	33,924	L	21-28
10/23	Houston (CBSSN) *	20,741	L	20-45
10/30	at Tulane (CW) *	18,636	W	31-17
11/6	at UTEP *	23,127	L	14-28
11/20	Marshall *	17,513	W	31-17
11/26	at East Carolina (CBSSN) *	49,108	W (OT)	45-38
	Conference USA Championship			
12/4	at UCF [25/NR] (ESPN2)	41,045	L	7-17
	Bell Helicopter Armed Forces Bowl			
12/30	Army (ESPN)	36,742	L	14-16

Home games at Gerald J. Ford Stadium
Total Avg: 28,782 - Home Avg: 23,515
Coach: June Jones
Captains: Kelvin Beachum, Pete Fleps & Game Captains

TEAM STATS

	SMU	Opponents
First Downs	290	285
(Rushing)	97	128
(Passing)	182	164
(Penalty)	11	23
Rushing Att. - Yds.	404-1943	550-2027
Rushing Yds. / Game	138.8	144.8
Pass Comp. - Att. - Int.	304-516-14	255-430-10
Passing Yds.	3861	2913
Passing Yds. / Game	275.8	208.1
Offense Plays - Yds.	920-5804	980-4940
Punting - Yds. - Avg.	58-2339-40.3	64-2795-43.7
Fumbles - Lost	25-13	12-5
Penalties - Yds.	75-714	59-547
Sacks - Yds.	29-188	34-183
3rd Down	80-182	88-202
3rd Down %	0.44	0.44
4th Down	14-22	14-24
4th Down %	0.61	0.52
Time of Possession	30:34	29:26

SCORING BY QUARTERS

Team	1st	2nd	3rd	4th	OT	Total
SMU	49	92	115	97	7	360
Opponent	90	68	89	112	0	359

Average Points Scored
SMU -- 25.7 | Opponent -- 25.6

INDIVIDUAL STATS

PASSING	GP	CMP	ATT	INT	PCT	YDS	TD	LP
Kyle Padron	14	302	508	14	.594	3828	31	82
J.J. McDermott	4	2	4	0	.500	33	0	29
Team	6	0	4	0	.000	0	0	0
SMU	14	304	516	14	.589	3861	31	82
OPPONENTS	14	255	430	10	.593	2913	18	68

RECEIVING	GP	REC	YDS	AVG	TD	LP
Cole Beasley	14	87	1060	12.2	6	49
Darius Johnson	13	78	845	10.8	6	50
Aldrick Robinson	14	65	1301	20.0	14	82
Bradley Haynes	14	35	326	9.3	3	25
Zach Line	14	17	163	9.6	0	19
Keenan Holman	12	9	102	11.3	1	21
Patrick Fleming	13	8	52	6.5	1	14
Chris Butler	14	3	14	4.7	0	7
Darryl Fields	10	1	3	3.0	0	3
Jeremy Johnson	5	1	-1	-1.0	0	0
Bryce Tennison	14	0	-4	-4.0	0	0
SMU	14	304	3861	12.7	31	82
OPPONENTS	14	255	2913	11.4	18	68

RUSHING	GP	ATT	NET	AVG	TD	LP
Zach Line	14	244	1494	6.1	10	45
Kyle Padron	14	104	244	2.3	4	24
Chris Butler	14	33	182	5.5	0	19
Matt Szymanski	13	2	30	15.0	0	18
Darryl Fields	10	8	28	3.5	0	7
Kevin Pope	1	3	6	2.0	0	3
Bryce Tennison	14	0	1	1.0	0	0
Braden Smith	13	1	-7	-7.0	0	0
J.J. McDermott	4	3	-16	-5.3	0	0
Team	6	6	-19	-3.2	0	0
SMU	14	404	1943	4.8	14	45
OPPONENTS	14	550	2427	4.4	24	38

KICKOFF RETURNS	NO	YDS	AVG	TD	LP
Darryl Fields	32	799	25.0	0	92
Kenneth Acker	13	315	24.2	0	62
Chris Butler	3	49	16.3	0	17
Aldrick Robinson	2	30	15.0	0	18
Michael Morse	2	9	4.5	0	9
Aaron Davis	1	14	14.0	0	14
Bradley Haynes	1	0	0.0	0	0
Ryan Moczygemba	1	6	6.0	0	6
Cole Beasley	1	16	16.0	0	16
SMU	56	1238	22.1	0	92
OPPONENTS	58	1414	24.4	1	91

PUNT RETURNS	NO	YDS	AVG	TD	LP
Darius Johnson	10	33	3.3	0	17
Richard Crawford	9	83	9.2	0	35
Bennie Thomas	4	5	1.3	0	8
Kenneth Acker	3	16	5.3	0	16
Chris Parks	1	0	0.0	0	0
Ryan Armstrong	1	-1	-1.0	0	0
SMU	28	136	4.9	0	35
OPPONENTS	25	127	5.1	0	13

KICKING	XP	2PT	FG
Matt Szymanski	32-32		7-12
Marcelo Sada	16-16		1-2
SMU	48-48	0-0	8-14
OPPONENTS	45-47	1-1	8-20

DEFENSE	GP	SOLO	ASST	TOT	AVG	TFL	YDS	SACKS	YDS	PD	FF	FR	SAF
Taylor Reed	14	101	44	145	10.4	4.5	15	2	12	1	1	1	0
Pete Fleps	14	73	50	123	8.8	6.5	18	0.5	2	3	0	0	0
Chris Banjo	14	60	32	92	6.6	6.5	24	0	0	6	0	0	0
Ja'Gared Davis	14	62	28	90	6.4	16	68	9	53	2	1	1	0
Youri Yenga	13	43	38	81	6.2	4	17	2	14	6	1	1	0
Richard Crawford	14	42	17	59	4.2	2	2	0	0	8	1	0	0
Marquis Frazier	14	24	27	51	3.6	3.5	16	2.5	15	1	0	0	0
Ryan Smith	12	31	15	46	3.8	0	0	0	0	2	1	0	0
Margus Hunt	14	21	24	45	3.2	6.5	32	3	21	2	0	0	0
Taylor Thompson	14	16	16	32	2.3	5.5	24	4.5	23	2	0	0	0
Sterling Moore	8	20	4	24	3.0	3	11	1	9	8	0	0	0
Justin Sorrell	13	14	9	23	1.8	1.5	3	0	0	0	0	1	0
Justin Smart	12	15	7	22	1.8	3.5	16	2	12	0	1	0	0
Kevin Grenier	13	9	7	16	1.2	4.5	31	3.5	30	1	0	0	0
Cameron Rogers	13	5	10	15	1.2	1.5	1	0	0	0	0	0	0
Bennie Thomas	12	11	3	14	1.2	1	2	0	0	3	0	0	0
Aaron Davis	14	6	5	11	0.8	1	2	0	0	0	0	0	0
Szymon Czerniak	14	5	5	10	0.7	1	1	0	0	0	1	0	0
Byron Brown	13	5	5	10	0.8	0	0	0	0	0	0	0	0
Chris Butler	14	3	5	8	0.6	0	0	0	0	0	0	0	0
Robert Mojica	14	5	2	7	0.5	0	0	0	0	0	0	0	0
Marcelo Sada	10	3	4	7	0.7	0	0	0	0	0	0	0	0
Randall Joyner	14	4	2	6	0.4	0	0	0	0	0	0	0	0
Jordan Favreau	12	4	1	5	0.4	1	1	0	0	0	0	0	0
Zach Line	14	5	0	5	0.4	0	0	0	0	0	0	0	0
Chris Castro	14	3	2	5	0.4	0	0	0	0	0	0	0	0
Victor Jones	12	3	0	3	0.3	0	0	0	0	0	0	0	0
Charles Clay	12	3	0	3	0.3	0	0	0	0	0	0	0	0
Matt Szymanski	13	1	1	2	0.2	0	0	0	0	0	0	0	0
Jay Scott	9	0	2	2	0.2	0	0	0	0	0	0	0	0
Bradley Haynes	14	2	0	2	0.1	0	0	0	0	0	0	0	0
Mark Voosen	14	1	1	2	0.1	0	0	0	0	0	0	0	0
Aldrick Robinson	14	2	0	2	0.1	0	0	0	0	0	0	0	0
Mike O'Guin	6	0	2	2	0.3	0	0	0	0	0	0	0	0
Kyle Padron	14	2	0	2	0.1	0	0	0	0	0	0	0	0
Robert Parker	14	2	0	2	0.1	0	0	0	0	0	0	0	0
Darryl Fields	10	1	0	1	0.1	0	0	0	0	0	0	0	0
P. Fleming	13	1	0	1	0.1	0	0	0	0	0	0	0	0
Mickey Dollens	14	0	1	1	0.1	0	0	0	0	0	0	0	0
Braden Smith	13	0	1	1	0.1	0	0	0	0	0	0	0	0
Blake McJunkin	14	1	0	1	0.1	0	0	0	0	0	0	0	0
Bryce Tennison	14	1	0	1	0.1	0	0	0	0	0	0	0	0
Darius Johnson	13	1	0	1	0.1	0	0	0	0	0	0	0	0
Chris Parks	8	0	1	1	0.1	0	0	0	0	0	0	0	0
Brett Haness	14	1	0	1	0.1	0	0	0	0	0	0	0	0
Bryce Lunday	14	0	1	1	0.1	0	0	0	0	0	0	0	0
Team	6	0	0	0	0.0	0	0	0	0	0	0	1	0
SMU	14	612	372	984	70.3	73	284	30	191	45	7	5	0
OPPONENTS	14	548	256	804	57.4	64	265	34	183	53	19	13	0

INTERCEPTIONS	NO	YDS	AVG	TD	LP
Richard Crawford	4	3	0.8	0	5
Ryan Smith	2	7	3.5	0	7
Chris Banjo	2	25	12.5	0	25
Sterling Moore	2	64	32.0	1	32
SMU	10	99	9.9	1	32
OPPONENTS	14	232	16.6	1	38

PUNTING	NO	YDS	AVG	LP	BLK
Matt Szymanski	52	2149	41.3	74	0
Matt Stone	6	190	31.7	40	0
SMU	58	2339	40.3	74	0
OPPONENTS	64	2795	43.7	75	0

2011 (8-5)

9/4	at Texas A&M (FSN)	86,951	L	14-46
9/10	UTEP (FSN) *	26,691	W	28-17
9/17	Northwestern State	20,083	W	40-7
9/24	at Memphis (FSN) *	16,748	W	42-0
10/1	at TCU [20/NR] (CBSSN)	35,362	W (OT)	40-33
10/15	UCF (FSN) *	22,932	W	38-17
10/22	at Southern Miss (CBSSN) *	32,685	L	3-27
10/29	at Tulsa (FSN) *	21,261	L	7-38
11/5	Tulane *	20,106	W	45-24
11/12	Navy (FSN)	21,080	L	17-24
11/19	at Houston [10/NR] (FSN) *	32,207	L	7-37
11/26	Rice (FSN) *	14,472	W	27-24
	BBVA Compass Bowl			
1/7	Pittsburgh (ESPN)	29,726	W	28-6

Home games at Gerald J. Ford Stadium
Total Avg: 29,275 - Home Avg: 20,894
Coach: June Jones
Captains: Kelvin Beachum, Chris Banjo & Game Captains

TEAM STATS

	SMU	Opponents
First Downs	245	242
(Rushing)	62	95
(Passing)	164	129
(Penalty)	19	18
Rushing Att. - Yds.	355-1479	466-1538
Rushing Yds. / Game	113.8	118.3
Pass Comp. - Att. - Int.	281-476-19	284-443-6
Passing Yds.	3573	2882
Passing Yds. / Game	274.8	221.7
Offense Plays - Yds.	831-5052	909-4420
Punting - Yds. - Avg.	57-2135-37.5	65-2603-40.0
Fumbles - Lost	22-13	26-10
Penalties - Yds.	80-657	65-582
Sacks - Yds.	34-238	31-170
3rd Down	68-168	78-201
3rd Down %	0.4	0.39
4th Down	6-17	12-25
4th Down %	0.35	0.48
Time of Possession	30:33	29:27

SCORING BY QUARTERS

Team	1st	2nd	3rd	4th	OT	Total
SMU	114	81	52	82	7	336
Opponent	56	67	88	89	0	300

Average Points Scored
SMU -- 25.8
Opponent -- 25.3

INDIVIDUAL STATS

PASSING	GP	CMP	ATT	INT	PCT	YDS	TD	LP
J.J. McDermott	13	272	455	16	.598	3421	17	72
Kyle Padron	3	9	20	3	.450	152	0	47
Stephen Kaiser	1	0	1	0	.000	0	0	0
SMU	13	281	476	19	.590	3573	17	72
OPPONENTS	13	284	443	6	.641	2882	15	60

RECEIVING	GP	REC	YDS	AVG	TD	LP
Cole Beasley	12	86	1040	12.1	2	38
Darius Johnson	13	79	1118	14.2	8	58
Terrance Wilkerson	13	44	561	12.8	2	71
Der'rikk Thompson	13	30	411	13.7	3	72
Jeremy Johnson	10	16	146	9.1	1	25
Zach Line	10	15	139	9.3	0	23
Keenan Holman	10	5	108	21.6	1	29
Jared Williams	8	2	27	13.5	0	17
Bradley Haynes	13	2	7	3.5	0	5
Darius Joseph	1	1	10	10.0	0	10
Arrius Holleman	3	1	6	6.0	0	6
SMU	13	281	3573	12.7	17	72
OPPONENTS	13	284	2882	10.1	15	60

RUSHING	GP	ATT	NET	AVG	TD	LP
Zach Line	10	208	1224	5.9	17	46
Jared Williams	8	42	180	4.3	1	52
Rishaad Wimbley	5	40	178	4.5	4	39
Bryce Lunday	13	7	21	3.0	0	7
Taylor Reed	12	1	7	7.0	0	7
Matt Stone	13	1	5	5.0	0	5
Kelly Turner	13	0	4	4.0	0	0
Cole Beasley	12	1	2	2.0	1	2
Billy Dugal	13	1	1	1.0	0	1
Kyle Padron	3	7	1	0.1	1	12
Darius Johnson	13	1	1	1.0	0	1
Team	6	6	-22	-3.7	0	0
J.J. McDermott	13	40	-123	-3.1	1	14
SMU	13	355	1479	4.2	25	52
OPPONENTS	13	466	1538	3.3	17	63

KICKOFF RETURNS	NO	YDS	AVG	TD	LP
James Richardson	26	553	21.3	0	54
Der'rikk Thompson	4	74	18.5	0	31
Aaron Davis	3	42	14.0	0	23
Kenneth Acker	2	25	12.5	0	15
Kevin Pope	2	28	14.0	0	26
Billy Dugal	1	19	19.0	0	19
Team	1	0	0.0	0	0
Bryce Lunday	0	38	38.0	0	38
SMU	39	779	20.0	0	54
OPPONENTS	47	985	21.0	0	43

PUNT RETURNS	NO	YDS	AVG	TD	LP
Richard Crawford	16	189	11.8	1	92
Cole Beasley	3	20	6.7	0	10
Justin Sorrell	1	14	14.0	0	0
Chris Parks	1	-6	-6.0	0	0
SMU	21	217	10.3	1	92
OPPONENTS	28	130	4.6	0	18

KICKING	XP	2PT	FG
Chase Hover	38-40		8-10
Brad Namdar	3-3		0-1
Mike Loftus	1-2		0-1
SMU	42-45	0-0	8-12
OPPONENTS	33-35	0-1	17-25

DEFENSE	GP	SOLO	ASST	TOT	AVG	TFL	YDS	SACKS	YDS	PD	FF	FR	SAF
Taylor Reed	12	56	45	101	8.4	9.5	42	4	30	3	1	1	0
Ja'Gared Davis	13	44	39	83	6.4	12	59	5.5	33	6	2	1	0
Chris Banjo	12	50	32	82	6.8	0.5	1	0	0	2	0	2	0
Cameron Rogers	13	32	37	69	5.3	0	0	0	0	2	0	0	0
Ryan Smith	11	36	29	65	5.9	1	4	0	0	4	0	0	0
Kenneth Acker	13	49	14	63	4.8	1	3	0	0	4	0	0	0
Richard Crawford	13	31	16	47	3.6	2.5	9	0	0	13	1	0	0
Marquis Frazier	13	15	31	46	3.5	4.5	21	3.5	20	1	0	1	0
Taylor Thompson	13	20	24	44	3.4	9.5	48	8	46	0	6	1	0
Randall Joyner	13	20	23	43	3.3	2.5	3	0	0	1	1	2	0
Kevin Pope	13	13	27	40	3.1	1	10	1	10	1	0	0	0
Torlan Pittman	13	15	22	37	2.8	6	14	1	2	0	0	0	0
Justin Sorrell	13	19	10	29	2.2	0.5	1	0	0	3	1	0	0
Margus Hunt	13	16	12	28	2.2	7.5	53	3	27	1	0	0	0
Victor Jones	8	13	14	27	3.4	1	1	0	0	0	0	0	0
Aaron Davis	12	14	12	26	2.2	3.5	28	2	25	0	1	0	0
Stephon Sanders	12	11	15	26	2.2	5.5	30	3	24	5	0	0	0
Jay Scott	12	14	7	21	1.8	0	0	0	0	1	0	1	0
Szymon Czerniak	13	5	6	11	0.8	0.5	1	0	0	0	0	0	0
Chris Parks	13	4	6	10	0.8	0	0	0	0	0	0	1	0
Cody Worthen	10	5	4	9	0.9	0.5	2	0.5	2	0	0	0	0
Uchenna Nwabuike	9	3	5	8	0.9	1	9	1	9	0	0	0	0
Brett Hanness	9	5	2	7	0.8	0	0	0	0	0	0	0	0
Chris Castro	13	3	3	6	0.5	0	0	0	0	1	0	0	0
Keith Robinson	11	1	5	6	0.5	0	0	0	0	0	0	0	0
Bryce Lunday	13	2	3	5	0.4	0	0	0	0	1	0	0	0
Byron Brown	7	2	3	5	0.7	0.5	5	0.5	5	0	0	0	0
Beau Barnes	7	1	4	5	0.7	1	2	0.5	1	0	0	0	0
Bradley Haynes	13	2	2	4	0.3	0	0	0	0	0	0	0	0
J.J. McDermott	13	3	0	3	0.2	0	0	0	0	0	0	0	0
Zach Line	10	2	1	3	0.3	0	0	0	0	1	0	0	0
Darius Johnson	13	1	2	3	0.2	0	0	0	0	0	0	0	0
Mike Loftus	13	1	1	2	0.2	0	0	0	0	0	0	0	0
Mark Voosen	13	0	2	2	0.2	0	0	0	0	0	0	0	0
Lincoln Schick	12	0	2	2	0.2	0	0	0	0	0	0	0	0
Kelly Turner	13	1	1	2	0.2	0	0	0	0	0	0	0	0
Matt Stone	13	2	0	2	0.2	0	0	0	0	0	0	0	0
Jeremy Johnson	10	2	0	2	0.2	0	0	0	0	0	0	0	0
Darrian Wright	7	0	2	2	0.3	0	0	0	0	0	0	0	0
Hayden Greenbauer	4	1	1	2	0.5	0	0	0	0	0	0	0	0
Randy McKinnon	2	0	2	2	1.0	0.5	4	0.5	4	0	0	0	0
Kevin Grenier	4	1	1	2	0.5	0	0	0	0	0	0	0	0
Cameron Smith	13	2	0	2	0.2	0	0	0	0	0	0	0	0
Cole Beasley	12	1	0	1	0.1	0	0	0	0	0	0	0	0
Terrance Wilkerson	13	1	0	1	0.1	0	0	0	0	0	0	0	0
Bryan Collins	9	1	0	1	0.1	0	0	0	0	0	0	0	0
James Richardson	11	1	0	1	0.1	0	0	0	0	0	0	0	0
Blake McJunkin	3	0	1	1	0.3	0	0	0	0	0	0	0	0
J.T. Brooks	13	1	0	1	0.1	0	0	0	0	0	0	0	0
SMU	13	522	468	990	76.2	72	350	34	238	48	15	10	0
OPPONENTS	13	440	300	740	56.9	71	258	31	170	52	15	12	0

INTERCEPTIONS	NO	YDS	AVG	TD	LP
Ja'Gared Davis	2	14	7.0	0	12
Richard Crawford	2	22	11.0	0	22
Stephon Sanders	1	3	3.0	0	3
Kenneth Acker	1	-7	-7.0	0	0
SMU	6	32	5.3	0	22
OPPONENTS	19	342	18.0	1	51

PUNTING	NO	YDS	AVG	LP	BLK
Matt Stone	56	2111	37.7	59	0
J.J. McDermott	1	24	24.0	24	0
SMU	57	2135	37.5	59	0
OPPONENTS	65	2603	40.0	63	1

2012 (7-6)

9/2	at Baylor (FSN)	86,951	L	24-59
9/8	Stephen F. Austin (TWC)	20,122	W	52-0
9/15	Texas A&M (FSN)	31,016	L	3-48
9/29	TCU (FSN)	28,436	L	16-24
10/6	at UTEP (TWC) *	34,073	W	17-0
10/13	at Tulane (CSS) *	11,519	L	26-27
10/18	Houston (FSN) *	16,459	W	72-42
10/27	Memphis (TWC) *	20,330	W	44-13
11/3	at UCF (CBSSN) *	36,036	L	17-42
11/10	Southern Miss (FSN) *	16,343	W	34-6
11/17	at Rice (CSS) *	20,710	L	14-36
11/24	Tulsa (FSN) *	15,336	W	35-27
	Sheraton Hawaii Bowl			
12/24	Fresno State (ESPN)	30,024	W	43-10

Home games at Gerald J. Ford Stadium
Total Avg: 26,632 - Home Avg: 21,292
Coach: June Jones
Captains: Kelvin Beachum, Chris Banjo & Game Captains

TEAM STATS

	SMU	Opponents
First Downs	249	269
(Rushing)	92	82
(Passing)	141	173
(Penalty)	16	14
Rushing Att. - Yds.	400-1716	418-1533
Rushing Yds. / Game	132	117.9
Pass Comp. - Att. - Int.	273-516-15	300-540-21
Passing Yds.	3059	3616
Passing Yds. / Game	235.3	278.2
Offense Plays - Yds.	916-4775	958-5149
Punting - Yds. - Avg.	71-2925-41.2	69-2779-40.3
Fumbles - Lost	19-8	25-16
Penalties - Yds.	67-518	80-734
Sacks - Yds.	24-158	34-183
3rd Down	78-199	83-204
3rd Down %	0.39	0.41
4th Down	5-16	9-26
4th Down %	0.31	0.35
Time of Possession	33:09	26:51

SCORING BY QUARTERS

Team	1st	2nd	3rd	4th	OT	Total
SMU	60	135	86	116	--	397
Opponent	58	104	89	83	--	334

Average Points Scored
SMU -- 30.5
Opponent -- 25.7

INDIVIDUAL STATS

PASSING	GP	CMP	ATT	INT	PCT	YDS	TD	LP
Garrett Gilbert	13	268	506	15	.530	2932	15	70
Conner Preston	3	5	10	0	.500	127	1	49
SMU	13	273	516	15	.529	3059	16	70
OPPONENTS	13	300	540	21	.556	3616	27	79

RECEIVING	GP	REC	YDS	AVG	TD	LP
Jeremy Johnson	13	67	679	10.1	3	33
Darius Johnson	11	64	787	12.3	5	70
Der'rikk Thompson	13	41	535	13.0	4	42
Zach Line	13	33	229	6.9	0	29
Keenan Holman	12	25	311	12.4	2	43
Austin Fuller	13	15	162	10.8	0	67
Gehrig Dieter	9	10	168	16.8	1	49
Darius Joseph	10	7	70	10.0	1	15
Cole Loftin	10	6	66	11.0	0	21
Rishaad Wimbley	10	3	38	12.7	0	29
Ryan Walker	9	2	14	7.0	0	11
SMU	13	273	3059	11.2	16	70
OPPONENTS	13	300	3616	12.1	27	79

RUSHING	GP	ATT	NET	AVG	TD	LP
Zach Line	13	277	1278	4.6	13	33
Garrett Gilbert	13	94	346	3.7	8	74
Luke Seeker	10	12	60	5.0	0	12
Rishaad Wimbley	10	10	27	2.7	1	5
Billy Dugal	13	2	6	3.0	0	6
Connor Preston	3	3	1	0.3	0	8
Team	5	2	-2	-1.0	0	0
SMU	13	400	1716	4.3	22	74
OPPONENTS	13	418	1533	3.7	14	57

KICKOFF RETURNS	NO	YDS	AVG	TD	LP
Der'rikk Thompson	16	411	25.7	0	49
Cole Loftin	8	190	23.8	0	45
Kevin Pope	3	55	18.3	0	27
Horace Richardson	2	19	9.5	0	14
Darius Johnson	1	17	17.0	0	17
SMU	30	692	23.1	0	49
OPPONENTS	47	980	20.9	0	63

PUNT RETURNS	NO	YDS	AVG	TD	LP
Blake Poston	7	34	4.9	0	18
Kenneth Acker	6	84	14.0	0	59
Darius Johnson	4	38	9.5	0	31
Darrian Wright	1	6	6.0	0	6
Ryan Smith	1	2	2.0	0	2
Jeremy Gray	1	2	2.0	0	2
Kevin Pope	1	39	39.0	0	0
SMU	21	205	9.8	0	59
OPPONENTS	34	324	9.5	0	64

PUNTING	NO	YDS	AVG	LP	BLK
Mike Loftus	52	2177	41.9	62	0
Chase Hover	18	709	39.4	50	0
Nick Sotta	1	39	39.0	39	0
SMU	71	2925	41.2	62	0
OPPONENTS	69	2779	40.3	65	1

KICKING	XP	2PT	FG
Chase Hover	47-49		18-29
SMU	47-49	0-0	18-29
OPPONENTS	38-41	1-2	12-18

DEFENSE	GP	SOLO	ASST	TOT	AVG	TFL	YDS	SACKS	YDS	PD	FF	FR	SAF
Taylor Reed	13	62	35	97	7.5	14.5	56	6.5	35	2	1	2	0
Randall Joyner	13	52	41	93	7.2	3	5	0	0	5	2	2	0
Ja'Gared Davis	13	50	27	77	5.9	11	53	4	37	5	3	2	0
Jay Scott	13	49	27	76	5.8	2	10	0	0	10	1	1	0
Kenneth Acker	13	41	9	50	3.8	2	6	0	0	12	0	0	0
Stephon Sanders	13	30	18	48	3.7	5.5	23	1	8	5	0	0	0
Chris Parks	13	39	9	48	3.7	0.5	1	0	0	7	0	0	0
Aaron Davis	13	18	17	35	2.7	3.5	9	0.5	0	1	0	1	0
Torlan Pittman	13	21	13	34	2.6	2.5	3	0	0	1	0	1	0
Margus Hunt	13	19	12	31	2.4	11.5	79	8	56	2	2	0	1
Hayden Greenbauer	13	17	10	27	2.1	0.5	1	0	0	2	2	0	0
Kevin Grenier	13	14	12	26	2.0	4.5	9	0.5	2	0	0	0	0
Cody Worthen	13	18	7	25	1.9	1	2	0	0	0	2	0	0
Kevin Pope	13	10	10	20	1.5	0	0	0	0	1	3	0	0
Ryan Smith	4	10	8	18	4.5	0	0	0	0	2	1	0	0
Cameron Rogers	8	9	9	18	2.3	1	1	0	0	0	2	0	0
Shakiel Randolph	8	12	5	17	2.1	0	0	0	0	4	0	2	0
Beau Barnes	11	9	7	16	1.5	2	7	1	6	0	0	0	0
Keith Robinson	13	10	5	15	1.2	0	0	0	0	4	0	0	0
Darrian Wright	13	6	6	12	0.9	0.5	0	0	0	0	0	0	0
Brett Haness	8	10	2	12	1.5	0	0	0	0	0	0	0	0
Jonathan Yenga	13	5	6	11	0.8	0	0	0	0	0	0	0	0
Jeremy Gray	13	9	1	10	0.8	0	0	0	0	1	1	0	0
Zach Wood	9	5	4	9	1.0	0.5	1	0.5	1	0	0	0	0
Zach Line	13	5	0	5	0.4	0	0	0	0	0	0	0	0
Taylor Lasecki	13	2	2	4	0.3	0	0	0	0	0	0	0	0
Gareth Riley-Ayers	6	4	0	4	0.7	1	6	1	6	0	0	0	0
Brandon Henderson	13	3	1	4	0.3	2	9	1	7	0	0	0	0
Robert Seals	8	2	1	3	0.4	0	0	0	0	0	0	0	0
Ryan Walker	9	2	1	3	0.3	0	0	0	0	0	0	0	0
Blake Poston	9	3	0	3	0.3	0	0	0	0	1	0	0	0
Garrett Gilbert	13	3	0	3	0.2	0	0	0	0	0	0	0	0
Spencer Conley	5	2	1	3	0.6	1.5	2	0	0	0	0	0	0
John Bordano	4	1	2	3	0.8	0	0	0	0	0	0	0	0
Mark Voosen	13	2	0	2	0.2	0	0	0	0	0	0	0	0
Derek Longoria	8	0	2	2	0.3	0.5	1	0	0	0	0	1	0
Der'rikk Thompson	13	2	0	2	0.2	0	0	0	0	0	0	0	0
Andrew McCleneghen	10	1	1	2	0.2	1	1	0	0	0	0	0	0
Rishaad Wimbley	10	0	1	1	0.1	0	0	0	0	0	0	0	0
Austin Fuller	13	0	1	1	0.1	0	0	0	0	0	0	1	0
Team	5	1	0	1	0.2	1	5	0	0	0	1	0	0
Chase Hoover	13	0	1	1	0.1	0	0	0	0	0	0	0	0
Ben Gottschalk	12	1	0	1	0.1	0	0	0	0	0	0	0	0
Daniel Roundtree	6	1	0	1	0.2	0	0	0	0	0	0	0	0
SMU	13	560	314	874	67.2	73	290	24	158	63	20	16	1
OPPONENTS	13	507	302	809	62.2	74	261	34	183	52	12	8	0

INTERCEPTIONS	NO	YDS	AVG	TD	LP
Taylor Reed	3	82	27.3	2	69
Randall Joyner	3	23	7.7	0	15
Kenneth Acker	3	82	27.3	1	77
Ryan Smith	2	44	22.0	0	34
Ja'Gared Davis	2	30	15.0	1	30
Cameron Rogers	1	96	96.0	1	96
Brett Haness	1	0	0.0	0	0
Hayden Greenbauer	1	83	83.0	1	83
Darrian Wright	1	10	10.0	1	10
Jay Scott	1	0	0.0	0	0
Margus Hunt	1	9	9.0	0	9
Jeremy Gray	1	62	62.0	0	62
Stephon Sanders	1	36	36.0	1	36
SMU	21	557	26.5	8	96
OPPONENTS	15	248	16.5	1	75

2013 (5-7)

8/30	Texas Tech (ESPN)	34,790	L	23-41
9/7	Montana State (ESPN3)	15,107	W	31-30
9/21	at Texas A&M [10/NR] (ESPNU)	86,542	L	13-42
9/28	at TCU (FS1)	45,111	L	17-48
10/5	Rutgers (ESPNews) *	19,436	L (3-OT)	52-55
10/19	at Memphis (ESPN3) *	16,241	W	34-29
10/26	Temple (ESPN3) *	15,786	W	59-49
11/9	at Cincinnati (ESPN3) *	28,069	L	25-28
11/16	Connecticut (ESPN3) *	14,639	W	38-21
11/23	at USF (ESPN3) *	28,397	W	16-6
11/29	at Houston (ESPN2) *	23,210	L	0-34
12/7	UCF [15/NR] (ESPN) *	12,589	L	13-17

Home games at Gerald J. Ford Stadium
Total Avg: 28,326 - Home Avg: 18,724
Coach: June Jones
Captains: Garrertt Gilbert, Randall Joyner & Game Captains

TEAM STATS

	SMU	Opponents
First Downs	276	269
(Rushing)	59	101
(Passing)	191	145
(Penalty)	26	23
Rushing Att. - Yds.	326-1125	446-1689
Rushing Yds. / Game	93.8	140.8
Pass Comp. - Att. - Int.	400-619-12	286-441-11
Passing Yds.	4097	3262
Passing Yds. / Game	341.4	271.8
Offense Plays - Yds.	945-5222	887-4951
Punting - Yds. - Avg.	63-2372-37.7	60-2293-38.2
Fumbles - Lost	23-12	21-6
Penalties - Yds.	90-770	92-869
Sacks - Yds.	28-176	38-210
3rd Down	77-198	73-177
3rd Down %	0.39	0.41
4th Down	13-27	9-20
4th Down %	0.48	0.45
Time of Possession	28:56	31:04

SCORING BY QUARTERS

Team	1st	2nd	3rd	4th	OT	Total
SMU	52	88	64	100	17	321
Opponent	66	108	108	98	20	400

Average Points Scored
SMU -- 26.8
Opponent -- 33.3

INDIVIDUAL STATS

PASSING	GP	CMP	ATT	INT	PCT	YDS	TD	LP
Garrett Gilbert	10	335	504	7	.665	3528	21	79
Neal Burcham	4	64	109	4	.587	556	2	37
Garrett Krstich	1	1	5	1	.200	13	0	13
Team	6	0	1	0	.000	0	0	0
SMU	12	400	619	12	.646	4097	23	79
OPPONENTS	12	286	441	11	.649	3262	24	83

RECEIVING	GP	REC	YDS	AVG	TD	LP
Jeremy Johnson	12	112	1112	9.9	6	66
Darius Joesph	12	103	808	7.8	5	45
Keenan Holman	12	67	1037	15.5	9	79
Der'rikk Thompson	9	32	459	14.3	2	54
K.C. Nlemchi	8	16	99	6.2	0	16
Stephen Nelson	11	13	111	8.5	0	17
Prescott Line	12	11	56	5.1	0	13
Colin Lagasse	5	9	50	5.6	1	12
JaBryce Taylor	10	7	127	18.1	0	69
Deion Sanders Jr.	7	7	45	6.4	0	12
Jeremiah Gaines	8	6	57	9.5	0	25
Traylon Shead	4	6	26	4.3	0	11
Kevin Pope	11	5	61	12.2	0	29
Ryan Walker	10	3	23	7.7	0	11
Arrius Holleman	5	2	20	10.0	0	17
Nick Reed	6	1	6	6.0	0	6
SMU	12	400	4097	10.2	23	79
OPPONENTS	12	286	3262	11.4	24	83

RUSHING	GP	ATT	NET	AVG	TD	LP
Prescott Line	12	90	332	3.7	3	21
Garrett Gilbert	10	83	267	3.2	6	53
K.C. Nlemchi	8	51	238	4.7	1	28
Traylon Shead	4	51	197	3.9	3	16
Kevin Pope	11	17	89	5.2	0	31
JaBryce Taylor	10	5	72	14.4	0	27
Colin Lagasse	5	4	14	3.5	0	14
Mike Loftus	11	1	9	9.0	0	9
Garrett Krstich	1	2	2	1.0	0	6
Deion Sanders Jr.	7	1	-1	-1.0	0	0
Darius Joseph	12	1	-1	-1.0	0	0
Team	6	7	-31	-4.4	0	0
Neal Burcham	4	13	-62	-4.8	0	3
SMU	12	326	1125	3.5	13	53
OPPONENTS	12	446	1689	3.8	23	50

KICKOFF RETURNS	NO	YDS	AVG	TD	LP
Deion Sanders Jr.	18	370	20.6	0	87
JaBryce Taylor	17	309	18.2	0	40
Aaron Stafford	5	109	21.8	0	34
JR Richardson	2	54	27.0	0	38
Cedric Lancaster	2	37	18.5	0	19
Kevin Pope	1	13	13.0	0	13
Traylon Shead	1	1	1.0	0	1
Derek Longoria	1	14	14.0	0	14
SMU	47	907	19.3	0	87
OPPONENTS	37	805	21.8	1	45

PUNT RETURNS	NO	YDS	AVG	TD	LP
JaBryce Taylor	7	97	13.9	1	55
Kenneth Acker	5	13	2.6	0	4
Blake Poston	2	0	0.0	0	1
Cedric Lancaster	2	14	7.0	0	9
Ajee Montes	1	10	10.0	0	10
SMU	17	134	7.9	1	55
OPPONENTS	15	240	16.0	1	51

DEFENSE	GP	SOLO	ASST	TOT	AVG	TFL	YDS	SACKS	YDS	PD	FF	FR	SAF
Randall Joyner	10	49	49	98	9.8	5	12	1	5	2	3	1	0
Kevin Pope	11	47	44	91	8.3	10	47	3	25	4	1	1	0
Stephon Sanders	12	47	39	86	7.2	13.5	38	3.5	18	1	2	0	1
Jay Scott	12	34	29	63	5.3	4	12	0	0	7	1	0	0
Zach Wood	12	25	24	49	4.1	6	13	1	6	1	2	1	0
Jonathan Yenga	12	29	20	49	4.1	11	51	6	29	1	1	0	0
Kenneth Acker	12	38	8	46	3.8	2.5	12	1	9	13	0	0	0
Beau Barnes	12	28	17	45	3.8	13	51	5	35	2	1	0	0
Hayden Greenbauer	6	27	13	40	6.7	2.5	3	0	0	2	0	0	0
Chris Parks	11	32	6	38	3.5	5	13	0	0	3	1	2	0
Shakiel Randolph	11	20	17	37	3.4	1	2	0	0	3	0	0	0
Darrian Wright	12	14	12	26	2.2	3	12	2	10	0	0	0	0
Robert Seals	12	18	7	25	2.1	3	10	2	8	0	0	0	0
Ajee Montes	12	15	7	22	1.8	0	0	0	0	0	0	0	0
Brandon Henderson	11	5	13	18	1.6	1	12	1	12	0	0	0	0
Elie Nabushosi	12	9	5	14	1.2	1	1	1	1	0	0	0	0
Zelt Minor	8	3	7	10	1.3	1.5	7	0.5	4	0	0	0	0
Andrew McCleneghen	12	2	8	10	0.8	0	0	0	0	1	0	0	0
Jordan Miller	9	8	1	9	1.0	0	0	0	0	0	0	0	0
John Bordano	12	7	2	9	0.8	1	6	0	0	1	0	1	0
Cameron Smith	11	5	3	8	0.7	3	5	0	0	0	0	0	0
JR Richardson	10	5	2	7	0.7	0	0	0	0	2	0	0	0
Horace Richardson	9	4	2	6	0.7	0	0	0	0	0	0	0	0
Derek Longoria	10	4	2	6	0.6	0	0	0	0	1	0	0	0
Nick Reed	7	2	3	5	0.7	1	14	1	14	0	0	0	0
Troy Castle	12	4	1	5	0.4	0	0	0	0	0	0	0	0
Ryan Walker	9	3	1	4	0.4	0	0	0	0	0	0	0	0
Darrion Richardson	6	2	2	4	0.7	1	1	0	0	0	0	0	0
Stephen Nelson	12	2	1	3	0.3	0	0	0	0	0	0	0	0
AJ Justice	5	2	1	3	0.6	0	0	0	0	1	0	0	0
Jackson Mitchell	8	2	1	3	0.4	0.5	0	0	0	0	0	0	0
Jarvis Pruitt	10	2	1	3	0.3	0	0	0	0	0	0	0	0
Gareth Riley-Ayers	5	0	3	3	0.6	0	0	0	0	0	0	0	0
Jeremy Johnson	12	3	0	3	0.3	0	0	0	0	0	0	0	0
Lincoln Richard	4	2	0	2	0.5	0	0	0	0	0	0	0	0
Jarrett Spencer	1	1	1	2	2.0	0.5	1	0	0	0	0	0	0
Ben Gottschalk	12	2	0	2	0.2	0	0	0	0	0	1	0	0
Mike Loftus	11	1	0	1	0.1	0	0	0	0	0	0	0	0
Keenan Holeman	12	1	0	1	0.1	0	0	0	0	0	0	0	0
Jordan Tobolka	12	1	0	1	0.1	0	0	0	0	0	0	0	0
Prescott Line	12	1	0	1	0.1	0	0	0	0	0	0	0	0
SMU	12	506	352	858	71.5	90	323	28	176	45	13	6	1
OPPONENTS	12	531	328	859	71.6	72	284	38	210	67	21	12	0

INTERCEPTIONS	NO	YDS	AVG	TD	LP
Kenneth Acker	3	27	9.0	0	15
Jay Scott	2	3	1.5	0	3
Stephon Sanders	1	35	35.0	1	35
Ajee Montes	1	0	0.0	0	0
Beau Barnes	1	19	19.0	0	19
Randel Joyner	1	0	0.0	0	0
Hayden Greenbauer	1	12	12.0	0	12
Darrion Richardson	1	0	0.0	0	0
SMU	11	96	8.7	1	35
OPPONENTS	12	285	23.8	1	93

PUNTING	NO	YDS	AVG	LP	BLK
Mike Loftus	32	1287	40.2	58	1
Chase Hover	24	849	35.4	48	0
Garrett Gilbert	6	236	39.3	51	0
Team	1	0	0.0	0	0
SMU	63	2372	37.7	58	1
OPPONENTS	60	2293	38.2	60	1

KICKING	XP	2PT	FG
Chase Hover	33-35		18-21
Jeremy Johnson		1	
Garrett Gilbert		2-3	
SMU	33-35	2-3	18-21
OPPONENTS	45-48	2-4	9-14

2014 (1-11)

8/31	at Baylor [10/NR] (FS1)	45,733	L	0-45
9/6	at North Texas (FSN)	22,398	L	6-43
9/20	Texas A&M [6/NR] (ABC/ESPN2)	34,820	L	6-58
9/27	TCU (CBSSN)	23,093	L	0-56
10/4	at ECU [22/NR] (ESPNU) *	45,029	L	24-45
10/18	Cincinnati (CBSSN) *	16,849	L	3-41
10/25	Memphis (ESPNews) *	19,498	L	10-48
11/8	at Tulsa (CBSSN) *	14,269	L	28-38
11/15	USF (CBSSN) *	19,463	L	13-14
11/22	at UCF (ESPNews) *	30,920	L	7-53
11/28	Houston (CBSSN) *	15,446	L	9-35
12/6	at Connecticut (CBSSN) *	22,921	W	27-20

Home games at Gerald J. Ford Stadium
Total Avg: 25,870 - Home Avg: 21,528
Coach: June Jones (first two games), Tom Mason (last 10 games)
Captains: Kevin Pope, Stephon Sanders & Game Captains

TEAM STATS

	SMU	Opponents
First Downs	176	302
(Rushing)	74	140
(Passing)	85	147
(Penalty)	17	15
Rushing Att.-Yds.	362-1204	541-2829
Rushing Yds./Game	100.3	235.8
Passing Comp-Att-Int	230-430-14	230-364-6
Passing Yards	2024	3164
Passing Yds./Game	168.7	263.7
Total Offense	792-3228	905-5993
Punts-Yards-Avg.	77-3121-40.5	37-1467-39.6
Fumbles-Lost	25-16	15-10
Penalties - Yds.	69-624	92-866
3RD-DOWN Conversions	61-187	71-162
3rd-Down Pct	33%	44%
4TH-DOWN Conversions	14-28	11-20
4th-Down Pct	50%	55%
TIME OF POSSESSION/Game	28:51	31:09

SCORING BY QUARTERS

Team	1st	2nd	3rd	4th	OT	Total
SMU	22	46	34	31		133
Opponents	132	167	98	99		496

Average Points Scored

Points Per Game	11.1	41.3
Points Off Turnovers	27	117

INDIVIDUAL STATS

PASSING	GP	CMP	ATT	INT	PCT	YDS	TD	LP
Garrett Krstich	10	99	181	7	54.7	855	2	53
Matt Davis	10	89	164	5	54.3	855	3	67
Neal Burcham	2	27	48	2	56.2	158	0	35
Kolney Cassel	5	15	37	0	40.5	156	1	33
SMU	12	230	430	14	53.5	2024	6	67
OPPONENTS	12	230	364	6	63.2	3164	27	70

RECEIVING	GP	REC	YDS	AVG	TD	LP
Darius Joseph	11	54	379	7.0	2	25
Der'rikk Thompson	11	31	512	16.5	1	64
Stephen Nelson	12	28	200	7.1	0	35
Deion Sanders	9	23	188	8.2	0	21
Nate Halverson	11	17	165	9.7	1	33
K.C. Nlemchi	9	16	131	8.2	0	30
Cedric Lancaster	7	12	93	7.8	0	36
Prescott Line	12	10	41	4.1	0	10
Shelby Walker	9	7	68	9.7	0	15
Kevin Pope	11	7	23	3.3	0	11
Ryheem Malone	5	5	37	7.4	0	8
Daijuan Stewart	10	5	32	6.4	0	13
Jeremiah Gaines	9	4	97	24.2	1	67
Darius Durall	5	4	15	3.8	0	8
Luke Seeker	9	3	6	2.0	0	4
Courtland Sutton	2	2	27	13.5	0	20
Aaron Stafford	9	1	6	6.0	0	6
Justin Lawler	12	1	3	3.0	1	3
Taylor Lasecki	11	0	1	0.0	0	0
SMU	12	230	2024	8.8	6	67
OPPONENTS	12	230	3164	13.8	27	70

RUSHING	GP	ATT	NET	AVG	TD	LP
Matt Davis	10	108	613	5.7	4	51
Prescott Line	12	78	256	3.3	4	17
K.C. Nlemchi	9	47	149	3.2	1	22
Kevin Pope	11	34	105	3.1	0	18
Garrett Krstich	10	40	81	2	0	17
Luke Seeker	9	24	75	3.1	0	17
Jackson Koonce	12	1	7	7	0	7
Darius Joseph	11	1	4	4	0	0
Der'rikk Thompson	11	2	0	0	0	6
Darius Durall	5	12	-2	-0.2	0	5
TEAM	3	2	-4	-2	0	0
Kolney Cassel	5	6	-38	-6.3	0	0
Neal Burcham	2	7	-42	-6	0	6
SMU	12	362	1204	3.3	9	51
OPPONENTS	12	541	2829	5.2	32	58

KICKOFF RETURNS	NO	YDS	AVG	TD	LP
Deion Sanders	37	759	20.5	0	64
Aaron Stafford	9	181	20.1	0	27
Darius Durall	4	63	15.8	0	26
Daijuan Stewart	3	45	15.0	0	22
Ryheem Malone	2	18	9.0	0	16
Derek Longoria	1	14	14.0	0	14
Kevin Pope	1	4	4.0	0	4
Darius Joseph	1	6	6.0	0	6
SMU	58	1090	18.8	0	64
OPPONENTS	27	586	21.7	1	96

PUNT RETURNS	NO	YDS	AVG	TD	LP
Daijuan Stewart	9	75	8.3	0	20
Cedric Lancaster	3	-13	-4.3	0	1
Der'rikk Thompson	2	-2	-1.0	0	3
SMU	14	60	4.3	0	20
OPPONENTS	33	297	9.0	0	47

KICKING	XP	2PT	FG
Cody Rademacher	12-12		9-17
Justin Lawler		1-1	
SMU	12-12	1-1	9-17
OPPONENTS	58-60	0-2	20-27

DEFENSE	GP	SOLO	ASST	TOT	AVG	TFL	YDS	SACKS	YDS	PD	FF	FR	SAF
Hayden Greenbauer	12	48	31	79	6.6	2	7	0	0	0	0	2	0
Stephon Sanders	11	43	27	70	6.4	8	29	2.5	18	3	0	0	0
Darrion Richardson	12	44	25	69	5.8	3	12	1	9	4	1	1	0
Jonathan Yenga	12	33	32	65	5.4	4.5	12	2	8	3	0	0	0
Kevin Pope	11	27	22	49	4.5	2	15	1	12	2	2	0	0
Robert Seals	12	21	27	48	4.0	5.5	18	1	8	1	1	0	0
John Bordano	11	22	23	45	4.1	2	10	1	7	1	1	0	0
Zach Wood	12	18	22	40	3.3	6	18	4	15	0	0	1	0
Mason Gentry	12	19	19	38	3.2	2	8	2	8	0	0	0	1
Ajee Montes	6	16	13	29	4.8	0.5	0	0.5	1	1	1	1	0
Darrian Wright	12	11	17	28	2.3	2.5	5	0.5	1	0	1	0	0
Horace Richardson	9	23	4	27	3.0	1	2	0	0	3	0	0	0
Andy McCleneghen	12	9	16	25	2.1	1	2	0	0	0	0	0	0
Cameron Nwosu	12	12	11	23	1.9	1	1	0	0	0	0	1	0
Justin Lawler	12	12	11	23	1.9	0	0	0	0	0	0	0	0
Jesse Montgomery	11	13	7	20	1.8	0	0	0	0	3	0	0	0
JR Richardson	9	14	5	19	2.1	1	2	0	0	2	0	0	0
Derek Longoria	12	8	10	18	1.5	1	1	0	0	1	1	0	0
AJ Justice	12	9	9	18	1.5	0.5	2	0	0	0	0	0	0
Troy Castle	12	12	5	17	1.4	0	0	0	0	0	0	0	0
Shakiel Randolph	9	11	6	17	1.9	0	0	0	0	8	0	0	0
Beau Barnes	11	9	7	16	1.5	0.5	1	0	0	0	0	0	0
Caleb Tuiasosopo	11	10	6	16	1.5	1	2	0	0	1	1	0	0
Jackson Mitchell	12	9	5	14	1.2	0	0	0	0	1	1	0	0
Jordan Miller	11	9	3	12	1.1	1	3	0	0	0	0	0	0
Nick Horton	6	5	6	11	1.8	1	3	0	0	0	0	0	0
Jarvis Pruitt	10	5	5	10	1.0	1	5	0.5	5	0	0	0	0
Zelt Minor	8	8	2	10	1.3	2	20	1	16	0	0	0	0
Anthony Rhone	12	6	3	9	0.8	0	0	0	0	0	0	1	0
Spencer Hollie	7	4	4	8	1.1	0	0	0	0	0	0	0	0
Elie Nabushosi	6	2	6	8	1.3	0	0	0	0	0	0	0	0
Cameron Smith	11	4	2	6	0.5	0	0	0	0	0	0	1	0
RC Cox	5	1	3	4	0.8	0	0	0	0	0	0	0	0
Trey Washington	3	3	1	4	1.3	0	0	0	0	0	0	0	0
Luke Seeker	9	1	2	3	0.3	0	0	0	0	0	0	0	0
Stephen Nelson	12	1	2	3	0.3	0	0	0	0	0	0	0	0
Dylan Dickman	1	2	0	2	2.0	0	0	0	0	0	0	1	0
Jeremiah Gaines	9	2	0	2	0.2	0	0	0	0	0	0	0	0
Myles Crosby	7	0	2	2	0.3	0	0	0	0	0	0	0	0
Prescott Line	12	1	1	2	0.2	0	0	0	0	0	1	1	0
Adam Waheed	6	2	0	2	0.3	0	0	0	0	0	0	0	0
Courtland Sutton	2	2	0	2	1.0	0	0	0	0	0	0	0	0
Chris Hipps	9	2	0	2	0.2	0	0	0	0	0	0	0	0
Carlos Carroll	3	2	0	2	0.7	0	0	0	0	0	0	0	0
Der'rikk Thompson	11	2	0	2	0.2	0	0	0	0	0	0	0	0
Cedric Lancaster	7	1	1	2	0.3	0	0	0	0	0	0	0	0
Gareth Riley-Ayers	7	0	1	1	0.1	0	0	0	0	0	0	0	0
Spencer Conley	2	1	0	1	0.5	0	0	0	0	0	0	0	0
K.C. Nlemchi	9	1	0	1	0.1	0	0	0	0	0	1	0	0
Darius Joseph	11	0	1	1	0.1	0	0	0	0	0	0	0	0
Nick Reed	2	0	1	1	0.5	0	0	0	0	0	0	0	0
TEAM	3	1	0	1	0.3	0	0	0	0	0	0	0	0
SMU	12	521	406	927	77.3	50	178	17	107	33	11	10	1
OPPONENTS	12	448	280	728	60.7	84	344	48	256	53	19	16	0

INTERCEPTIONS	NO	YDS	AVG	TD	LP
Horace Richardson	2	0	0.0	0	0
Hayden Greenbauer	1	10	10.0	0	10
Darrion Richardson	1	0	0.0	0	0
John Bordano	1	4	4.0	0	4
Stephon Randolph	1	0	0.0	0	0
SMU	6	14	2.3	0	10
OPPONENTS	14	113	8.1	0	32

PUNTING	NO	YDS	AVG	LP	BLK
J. Koonce	74	3017	40.8	60	0
C. Rademacher	2	59	29.5	36	0
G. Krstich	1	45	45.0	45	0
SMU	77	3121	40.5	60	0
OPPONENTS	37	1467	39.6	54	0

2015 (2-10)

9/4	Baylor [4/NR] (ESPN)	32,047	L	21-56
9/12	North Texas (ESPN3)	25,401	W	31-13
9/19	at TCU [3/NR] (FSN)	48,127	L	37-56
9/26	James Madison (ESPN3)	22,314	L	45-48
10/3	East Carolina (ESPNews) *	17,136	L	23-49
10/8	at Houston [RV/NR] (ESPN2) *	25,204	L	28-49
10/24	at USF *	24,338	L	14-38
10/31	Tulsa *	18,217	L	31-40
11/6	Temple [23/NR] (ESPN2) *	17,232	L	40-60
11/14	at Navy [22/NR] (CBSSN) *	35,778	L	14-55
11/21	Tulane *	14,954	W	49-21
11/28	at Memphis *	30,075	L	0-63

Home games at Gerald J. Ford Stadium
Total Avg: 25,902 - Home Avg: 21,043
Coach: Chad Morris
Captains: Justin Lawler, Matt Davis, Courtland Sutton, Zach Wood, Chad Hedlund

TEAM STATS

	SMU	Opponents
First Downs	246	277
(Rushing)	109	153
(Passing)	109	107
(Penalty)	28	17
Rushing Att. - Yds.	503-1974	542-3134
Rushing Yds. / Game	164.5	261.2
Pass Comp. - Att. - Int.	203-366-8	184-311-10
Passing Yds.	2620	2892
Passing Yds. / Game	218.3	241.0
Offense Plays - Yds.	869-4594	853-6026
Punting - Yds. - Avg.	67-2557-38.2	48-1989-41.4
Fumbles - Lost	31-17	15-5
Penalties - Yds.	65-604	79-805
Sacks - Yds.	16-83	41-289
3rd Down	71-180	77-166
3rd Down %	0.39	0.46
4th Down	7-20	13-22
4th Down %	0.35	0.59
Time of Possession	31:24	28:36

SCORING BY QUARTERS

Team	1st	2nd	3rd	4th	OT	Total
SMU	100	90	54	89		333
Opponents	131	149	134	134		548

Average Points Scored
SMU -- 27.8
Opponent -- 45.7

INDIVIDUAL STATS

PASSING	GP	CMP	ATT	INT	PCT	YDS	TD	LP
Matt Davis	12	183	336	7	54.5	2263	16	63
Darrel Colbert Jr.	7	15	21	0	71.4	203	1	37
Team	6	0	3	0	0.0	0	0	0
Garrett Krstich	12	1	2	1	50.0	0	0	0
Xavier Jones	12	2	2	0	100.0	79	2	40
Courtland Sutton	12	2	2	0	100.0	75	0	45
SMU	12	203	366	8	55.5	2620	19	63
OPPONENTS	12	184	311	10	59.2	2892	31	75

RECEIVING	GP	REC	YDS	AVG	TD	LP
Courtland Sutton	12	49	862	17.6	9	51
Xavier Jones	12	27	214	7.9	0	24
Ryheem Malone	12	23	258	11.2	2	63
Xavier Castille	12	23	254	11.0	2	40
Jeremiah Gaines	12	16	249	15.6	4	60
Kevin Thomas	12	14	194	13.9	1	38
Braeden West	12	13	142	10.9	0	45
Shelby Walker	12	11	170	15.5	0	35
Darius Joseph	11	9	137	15.2	1	38
Prescott Line	11	6	51	8.5	0	12
Derek Longoria	12	4	31	7.8	0	17
Mitchell Kaufman	12	3	41	13.7	0	24
Darius Durall	4	3	14	4.7	0	7
Kevin Johnson	4	2	3	1.5	0	4
SMU	12	203	2620	12.9	19	63
OPPONENTS	12	184	2892	15.7	31	75

RUSHING	GP	ATT	NET	AVG	TD	LP
Matt Davis	12	187	761	4.1	10	65
Xavier Jones	12	152	634	4.2	10	35
Braeden West	12	62	326	5.3	2	36
Prescott Line	11	60	186	3.1	1	17
Darrel Colbert, Jr.	7	38	65	2.2	0	12
Darius Durall	4	4	24	6.0	0	13
Garrett Krstich	12	3	3	1.0	0	8
Team	6	4	0	-1.5	0	0
Josh Williams	9	1	-19	-19.0	0	0
SMU	12	503	1974	3.9	23	65
OPPONENTS	12	542	3134	5.8	40	94

KICKOFF RETURNS	NO	YDS	AVG	TD	LP
Braeden West	27	635	23.5	1	80
Deion Sanders, Jr.	15	372	24.8	0	42
Kevin Johnson	7	145	20.7	0	41
Shelby Walker	2	35	17.5	0	23
Ryheem Malone	2	38	19.0	0	24
David Johnson	1	7	7.0	0	7
Carlos Carroll	1	6	6.0	0	6
Jeremiah Gaines	1	8	8.0	0	8
SMU	56	1246	22.2	1	80
OPPONENTS	20	447	22.4	0	38

PUNT RETURNS	NO	YDS	AVG	TD	LP
Darius Joseph	6	23	3.8	0	11
Braeden West	5	32	6.4	0	13
Deion Sanders, Jr.	1	-6	-6.0	0	0
Courtland Sutton	1	-8	-8.0	0	0
SMU	13	41	3.2	0	13
OPPONENTS	26	290	11.2	0	46

DEFENSE	GP	SOLO	ASST	TOT	AVG	TFL	YDS	SACKS	YDS	PD	FF	FR	SAF
Justin Lawler	12	43	21	64	5.3	9.0	35	5	27	1	1	0	0
Jonathan Yenga	12	37	21	58	4.8	0.5	1	0	0	1	0	1	0
Darrion Richardson	10	47	6	53	5.3	2.0	6	1	32	4	1	0	0
Kyran Mitchell	8	28	12	40	5.0	4.5	6	1	5	0	0	0	0
Shakiel Randolph	12	29	10	39	3.3	1.5	3	0	0	0	1	0	0
Zach Wood	10	29	10	39	3.9	9.5	56	3.5	18	2	0	0	0
Jackson Mitchell	12	26	12	38	3.2	4.0	12	0	0	0	2	2	0
Caleb Tuiasosopo	11	25	8	33	3.0	2.0	3	0	0	0	0	0	0
A. McClenaghen	12	22	10	32	2.7	5.0	20	3.0	18	1	2	1	0
Jordan Wyatt	11	24	7	31	2.8	1.0	1	0	0	2	1	0	0
RC Cox	10	25	5	30	3.0	1.0	6	1.0	6	0	0	2	0
Anthony Rhone	10	19	10	29	2.9	0	0	0	0	0	0	0	0
Robert Seals	11	16	6	22	2.2	5.0	20	0.5	3	0	1	0	0
Horace Richardson	7	19	10	29	4.1	0	0	0	0	3	0	0	0
David Johnson	11	14	6	20	1.8	0	0	0	0	0	0	0	0
Troy Castle	12	15	4	19	1.6	0	0	0	0	0	0	0	0
Mason Gentry	12	14	5	19	1.6	2.0	2	0	0	1	0	0	0
Jarvis Pruitt	11	16	3	19	1.7	4.5	12	2.0	9	0	0	0	0
Deon Green	10	14	4	18	1.8	1.5	1	0	0	0	0	0	0
Carlos Carroll	12	11	5	16	1.3	1.5	1	0	0	0	0	0	0
William Jeanlys	11	13	2	15	1.4	0	0	0	0	5	1	0	0
Matt McNew	8	8	3	11	1.4	0	0	0	0	0	0	0	0
Jesse Montgomery	8	8	2	10	1.3	2.0	4	1.0	2	0	0	0	0
Zelt Minor	9	6	3	9	1.0	2.0	4	1.0	2	0	0	0	0
Ajee Montes	5	5	1	6	1.2	0	0	0	0	0	0	0	0
Elie Nabushosi	10	3	3	6	0.6	0	0	0	0	0	0	0	0
Nick Horton	12	3	2	5	0.4	0	0	0	0	0	0	0	0
Keyfer Roberts	9	2	2	4	0.4	0	0	0	0	0	0	0	0
A.J. Justice	12	3	1	4	0.3	0	0	0	0	0	0	0	0
Spencer Hollie	4	2	1	3	0.8	0	0	0	0	0	0	0	0
Cedric Lancaster	4	3	0	3	0.8	0	0	0	0	0	0	0	0
Cameron Smith	8	2	1	3	0.4	0	0	0	0	0	0	0	0
Matt Davis	12	2	0	2	0.2	0	0	0	0	0	0	0	0
Braeden West	12	2	0	2	0.2	0	0	0	0	0	0	0	0
Derek Longoria	12	2	0	2	0.2	0	0	0	0	0	0	0	0
Kevin Johnson	4	2	0	2	0.5	0	0	0	0	0	0	0	0
Deion Sanders, Jr.	8	1	0	1	0.1	0	0	0	0	0	0	0	0
Jeremiah Gaines	12	1	0	1	0.1	0	0	0	0	0	0	0	0
Bozidar Antunovic	12	0	1	1	0.1	0	0	0	0	0	0	0	0
Garrett Stotts	12	1	0	1	0.1	0	0	0	0	0	0	0	0
Ryheem Malone	12	1	0	1	0.1	0	0	0	0	0	0	0	0
Courtland Sutton	12	0	1	1	0.1	0	0	0	0	0	0	0	0
Shelby Walker	12	1	0	1	0.1	0	0	0	0	0	0	0	0
Rodney Clemons	4	1	0	1	0.3	0	0	0	0	0	0	0	0
Josh Williams	9	0	1	1	0.1	0	0	0	0	0	0	0	0
Darius Durall	4	1	0	1	0.3	0	0	0	0	0	0	0	0
Team	6	0	0	0	0	0	0	0	0	0	0	0	0
SMU	12	546	191	737	61.4	57	191	16	83	28	9	5	1
OPPONENTS	12	573	176	749	62.4	96	459	41	289	40	17	17	0

INTERCEPTIONS	NO	YDS	AVG	TD	LP
Jordan Wyatt	2	26	13.0	0	27
Horace Richardson	2	19	9.5	0	19
Cedric Lancaster	1	0	0.0	0	0
Kyran Mitchell	1	5	5.0	0	5
Anthony Rhone	1	0	0.0	0	0
Jesse Montgomery	1	0	0.0	0	0
David Johnson	1	0	0.0	0	0
Darrion Richardson	1	32	32.0	0	32
SMU	10	82	8.2	0	32
OPPONENTS	8	142	17.8	2	41

PUNTING	NO	YDS	AVG	LP	BLK
Josh Williams	38	1472	38.7	56	0
Jackson Koonce	27	1069	39.6	54	2
Team	2	16	8.0	16	0
SMU	67	2557	38.2	56	2
OPPONENTS	48	1989	41.4	68	0

KICKING	XP	2PT	FG
Chad Hedlund	43-43		8-11
Matt Davis		0-1	
SMU	43-43	0-1	8-11
OPPONENTS	72-74	1-1	8-11

2016 (5-7)

9/3	at North Texas (ASN)	24,718	W	34-21
9/10	at Baylor [23/NR] (FS1)	45,499	L	13-40
9/17	Liberty (ESPN3)	22,127	W	29-14
9/23	TCU (ESPN)	30,987	L	3-33
10/1	at Temple (ESPNews) *	22,401	L	20-45
10/7	at Tulsa (ESPN2) *	20,089	L	40-43
10/22	Houston [11/NR] (ESPN2) *	25,079	W	38-16
10/29	at Tulane (ESPNews) *	25,780	W	35-31
11/5	Memphis (ESPNews) *	24,379	L	7-51
11/12	at East Carolina (ESPNews) *	42,908	W	55-31
11/19	USF (CSBSSN) *	18,417	L	27-35
11/26	Navy (ESPNU) *	21,283	L	31-75

Home games at Gerald J. Ford Stadium
Total Avg: 26,972 Home Avg: 23,712
Coach: Chad Morris
Captains: Justin Lawler, Darrion Millines, Jackson Mitchell & Courtland Sutton

TEAM STATS

	SMU	Opponents
First Downs	262	268
(Rushing)	92	128
(Passing)	145	124
(Penalty)	25	16
Rushing Att.-Yds.	478-1959	498-2526
Rushing Yds./Game	163.2	210.5
Passing Comp-Att-Int	248-456-17	239-408-18
Passing Yards	3168	2910
Passing Yds./Game	264.0	242.5
Total Offense	934-5127	906-5436
Punts-Yards-Avg.	71-2813-39.6	59-2434-41.3
Fumbles-Lost	14-7	19-8
Penalties - Yds.	69-624	92-866
3rd Down	90-208	69-183
3rd Down %	43%	38%
4th Down	6-16	14-23
4th Down %	38%	61%
Time of Possession/Game	30:38	29:22

SCORING BY QUARTERS

Team	1st	2nd	3rd	4th	OT	Total
SMU	109	103	50	67	3	332
Opponents	104	115	120	90	6	435

Average Points Scored
Points Per Game 27.7 36.2
Points Off Turnovers 92 95

PASSING	GP	CMP	ATT	INT	PCT	YDS	TD	LP
Ben Hicks	12	234	422	15	55.5	2930	19	88
Matt Davis	1	8	17	1	47.1	155	2	52
Darrell Colbert, Jr.	5	4	11	1	36.4	38	0	14
Ke'Mon Freeman	12	1	4	0	25.0	43	1	43
James Proche	12	1	2	0	50.0	2	0	2
SMU	12	248	456	17	54.4	3168	22	88
OPPONENTS	12	239	408	18	58.6	2910	22	77

RUSHING	GP	ATT	GAIN	LOSS	NET	AVG	TD	LP
Braeden West	12	202	1085	49	1036	5.1	6	66
Ke'Mon Freeman	12	154	704	53	651	4.2	4	39
Xavier Jones	2	15	142	2	140	9.3	1	49
Matt Davis	1	14	110	19	91	6.5	0	50
Jordan Carmouche	3	15	50	4	46	3.1	0	7
Darrell Colbert, Jr.	5	8	30	0	30	3.8	0	12
Myron Gailliard	9	12	26	2	24	2.0	0	7
Kevin Johnson	12	2	17	0	17	8.5	1	10
James Proche	12	4	15	0	15	3.8	0	8
Jamie Sackville	12	2	12	5	7	3.5	0	12
Jerry Saena	12	0	3	0	3	0.0	0	0
Joseph Paden	3	1	2	0	2	2.0	0	2
Team	6	8	0	20	-20	-2.5	0	0
Ben Hicks	12	41	69	152	-83	-2.0	2	15
SMU	12	478	2265	306	1959	4.1	14	66
OPPONENTS	12	498	2876	350	2526	5.1	30	67

RECEIVING	GP	NO.	YDS	AVG	TD	LP
Courtland Sutton	12	76	1246	16.4	10	88
James Proche	12	57	709	12.4	6	54
Xavier Castille	12	40	423	10.6	1	48
Braeden West	12	15	92	6.1	0	18
Ke'Mon Freeman	12	13	159	12.2	1	33
Kevin Thomas	12	12	131	10.9	0	26
Jeremiah Gaines	11	10	117	11.7	3	31
Shelby Walker	12	7	85	12.1	0	27
Mitchell Kaufman	12	7	54	7.7	0	16
Myron Gailliard	9	5	54	10.8	0	18
Alex Honey	10	2	56	28.0	1	45
Austin Rolfe	12	2	23	11.5	0	12
Ryan Becker	12	1	17	17.0	0	17
Ben Hicks	12	1	2	2.0	0	2
SMU	12	248	3168	12.8	22	88
OPPONENTS	12	239	2910	12.2	22	77

PUNT RETURNS	NO.	YDS	AVG	TD	LP
James Proche	12	47	3.9	0	13
Christian Burks	1	1	1.0	0	1
SMU	13	48	3.7	0	13
OPPONENTS	19	177	9.3	0	31

INTERCEPTIONS	NO.	YDS	AVG	TD	LP
Horace Richardson	6	215	35.8	2	80
Darrion Millines	5	83	16.6	0	45
Jordan Wyatt	4	97	24.2	2	35
Rodney Clemons	1	21	21.0	0	21
Anthony Rhone	1	-4	-4.0	0	0
Zelt Minor	1	4	4.0	0	4
SMU	18	416	23.1	4	80
OPPONENTS	17	309	18.2	2	62

KICK RETURNS	NO.	YDS	AVG	TD	LP
Kevin Thomas	20	325	16.2	0	29
Kevin Johnson	17	318	18.7	0	34
James Proche	15	273	18.2	0	30
Jordan Wyatt	1	17	17.0	0	17
SMU	53	933	17.6	0	34
OPPONENTS	47	1118	23.8	1	99

DEFENSE	GP	SOLO	AST	TOT	TFL	YDS	SACKS	YDS	PD	FF	FR	SAF
Kyran Mitchell	12	48	19	67	6	43	3.5	32	2	1	0	0
Justin Lawler	12	45	20	65	15	79	6	51	0	1	0	0
Darrion Millines	12	47	17	64	0	0	0	0	4	0	1	0
Rodney Clemons	12	45	11	56	2	10	1	6	4	0	1	0
Jordan Wyatt	12	39	11	50	3	12	0	0	7	1	4	0
Jackson Mitchell	12	33	14	47	1	8	1	8	2	1	2	0
Anthony Rhone	11	32	15	47	1	2	0	0	0	1	0	0
Kevin Johnson	12	33	7	40	3	6	0	0	0	1	1	0
Deon Green	12	23	11	34	5	10	1	4	0	0	0	0
RC Cox	11	25	8	33	3.5	18	2	15	1	0	0	0
Horace Richardson	12	28	4	32	2	10	0	0	8	0	0	0
Zelt Minor	12	18	13	31	6	12	1	2	1	0	1	0
Mikial Onu	12	21	7	28	0	0	0	0	1	0	0	0
Carlos Carroll	8	15	7	22	0	0	0	0	0	0	0	0
Demerick Gary	12	18	3	21	7.5	54	4	44	2	0	0	0
Mason Gentry	11	13	6	19	2	10	0.5	5	1	0	0	0
Jarvis Pruitt	11	14	5	19	5.5	23	4.5	22	0	1	0	0
Jordon Williams	11	12	6	18	2	4	0	0	2	0	0	0
Michael Badejo	10	8	5	13	1.5	11	1	11	0	0	0	0
Christian Davis	12	9	3	12	1	2	0	0	0	0	0	0
JT Williams	9	6	4	10	1	8	1	8	0	0	0	0
Blake Carlisle	8	6	3	9	0	0	0	0	0	0	0	0
Eric Sutton	12	6	2	8	0	0	0	0	0	0	0	0
Delontae Scott	6	5	2	7	1.5	12	1	11	0	0	0	0
Michael Scott	4	5	2	7	0	0	0	0	1	0	0	0
William Jeanlys	8	3	2	5	0	0	0	0	0	0	1	0
Kevin Thomas	12	3	0	3	0	0	0	0	0	0	0	0
Hunter Thedford	5	1	2	3	0	0	0	0	0	0	0	0
Nick Horton	2	1	2	3	0.5	1	0.5	1	0	0	0	0
Chris Biggurs	12	2	1	3	1	1	0	0	0	0	0	0
Jordan Ward	11	2	1	3	0	0	0	0	0	0	0	0
Austin Rolfe	12	1	2	3	0	0	0	0	0	0	0	0
Matt McNew	12	2	0	2	1	7	1	7	0	0	0	0
Jeremy White	11	1	1	2	0	0	0	0	0	0	0	0
Jamie Sackville	12	1	1	2	0	0	0	0	0	0	0	0
Mitchell Kaufman	12	2	0	2	0	0	0	0	0	0	0	0
Michael Armstrong	5	2	0	2	0	0	0	0	0	0	0	0
Ben Hicks	12	2	0	2	0	0	0	0	0	0	0	0
Braeden West	12	2	0	2	0	0	0	0	0	0	0	0
Courtland Sutton	12	2	0	2	0	0	0	0	0	0	0	0
Christian Burks	9	1	0	1	0	0	0	0	0	0	0	0
Matt Davis	1	1	0	1	0	0	0	0	0	0	0	0
Chase Schultz	4	1	0	1	0	0	0	0	0	0	0	0
Josh Williams	12	0	1	1	0	0	0	0	0	0	0	0
Jerry Saena	12	1	0	1	0	0	0	0	0	0	0	0
Ke'Mon Freeman	12	0	0	0	0	0	0	0	0	1	0	0
SMU	12	585	218	803	72	343	29	227	36	8	11	0
OPPONENTS	12	571	290	861	75	301	26	168	50	7	10	1

INTERCEPTIONS	NO	YDS	AVG	TD	LP
Horace Richardson	6	215	35.8	2	80
Darrion Millines	5	83	16.6	0	45
Jordan Wyatt	4	97	24.2	2	35
Rodney Clemons	1	21	21.0	0	21
Anthony Rhone	1	-4	-4.0	0	0
Zelt Minor	1	4	4.0	0	4
SMU	18	416	23.1	4	80
OPPONENTS	17	309	18.2	2	62

PUNTING	NO	YDS	AVG	LP	TB	FC	I20	50+	BLKD
Jamie Sackville	71	2813	39.6	69	5	15	21	7	0
SMU	71	2813	39.6	69	5	15	21	7	0
OPPONENTS	59	2434	41.3	60	0	23	27	9	0

KICKING	FG	2PT	XP
Josh Williams	17-22		38-38
Michael Armstrong	1-2		
SMU	18-24	0-2	38-38
OPPONENTS	15-20	0-0	52-55

2017 (7-6)

9/2	Stephen F. Austin (ESPN3)	20,478	W	58-14
9/9	North Texas (ESPN3)	24,638	W	54-32
9/16	at TCU [20/NR] (ESPNU)	44,489	L	36-56
9/23	Arkansas State (ESPN3)	23,672	W	44-21
9/30	Connecticut (ESPNews)*	17,237	W	49-28
10/7	at Houston (CBSSN) *	31,153	L	22-35
10/21	at Cincinnati (ESPNU) *	30,885	W (OT)	31-28
10/27	Tulsa (ESPN2) *	14,930	W	38-34
11/4	UCF [15/NR] (ESPN2) *	24,445	L	24-31
11/11	at Navy (CBSSN) *	36,157	L	40-43
11/18	at Memphis [18/NR] (ESPNews) *	35,328	L	45-66
11/24	vs. Tulane (CBSSN) *	14,209	W	41-38
	DXL Frisco Bowl			
12/20	Louisiana Tech (ESPN)	14,419	L	10-51

Home games at Gerald J. Ford Stadium
Total Avg: 25,542 - Home Avg: 19,944
Coach: Chad Morris/Sonny Dykes (Bowl game)
Captains: Evan Brown, Ben Hicks, Justin Lawler, Courtland Sutton, Jordan Wyatt & Game Captains

TEAM STATS

	SMU	Opponents
First Downs	312	304
(Rushing)	121	135
(Passing)	161	146
(Penalty)	30	23
Rushing Att. - Yds.	486-2,397	546-2,700
Rushing Yds. / Game	184.4	207.7
Pass Comp. - Att. - Int.	283-487-13	247-394-12
Passing Yds.	3,823	3,497
Passing Yds. / Game	294.1	249.0
Offense Plays - Yds.	973-6,220	940-6,197
Punting - Yds. - Avg.	59-2,396-59.2	47-1,886-66.2
Fumbles - Lost	13-6	19-11
Penalties - Yds.	83-769	94-861
Sacks - Yds.	31-196	23-144
3rd Down	83-192	78-182
3rd Down %	43%	43%
4th Down	14-20	13-29
4th Down %	70%	45%
Time of Possession	29:33	30:27

SCORING BY QUARTERS

Team	1st	2nd	3rd	4th	OT	Total
SMU	133	142	112	102	3	492
Opponents	127	160	87	103		477

Average Points Scored
SMU -- 37.8
Opponent -- 36.7

INDIVIDUAL STATS

PASSING	GP	CMP	ATT	INT	PCT	YDS	TD	LP
Ben Hicks	13	276	472	12	58.5	3,568	33	86
Rafe Peavey	3	4	4	0	100.0	116	1	72
D.J. Gillins	6	1	4	0	25.0	76	1	76
Ke'Mon Freeman	13	1	3	0	33.3	28	0	28
Trey Quinn	13	1	2	1	50.0	34	0	34
TEAM	6	0	2	0	0.0	0	0	0
SMU	13	283	487	13	58.1	3,823	35	86
OPPONENTS	13	247	394	12	62.7	3,497	26	80

RECEIVING	GP	REC	YDS	AVG	TD	LP
Trey Quinn	13	114	1,236	10.8	13	77
Courtland Sutton	13	68	1,085	16.0	12	62
James Proche	13	40	816	20.4	6	86
Braeden West	12	18	185	10.3	0	34
Xavier Jones	13	14	84	6.0	0	22
Myron Gailliard	13	9	169	18.8	1	76
Ke'Mon Freeman	13	9	28	3.1	0	18
Ryan Becker	13	2	30	15.0	1	23
Shelby Walker	13	2	15	7.5	0	11
Brandon Benson	5	1	72	72.0	1	72
Kayce Medlock	12	1	30	30.0	0	30
Mitchell Kaufman	12	1	28	28.0	0	28
Raymond Epps	13	1	17	17.0	1	17
Alex Honey	7	1	14	14.0	0	14
Tyler Page	8	1	8	8.0	0	8
Kevin Thomas	9	1	6	6.0	0	6
SMU	13	283	3,823	13.5	35	86
OPPONENTS	13	247	3,497	14.2	25	80

RUSHING	GP	ATT	NET	AVG	TD	LP
Xavier Jones	13	182	1,075	5.9	9	58
Braeden West	12	73	568	7.8	2	75
Ke'Mon Freeman	13	131	543	4.1	11	35
D.J. Gillins	6	18	75	4.2	2	15
Marcalas Johnson	13	8	57	7.1	0	32
Ben Hicks	13	54	47	0.9	1	25
Kayce Medlock	12	8	21	2.6	0	4
Merek Pierce	1	3	16	5.3	0	8
Courtland Sutton	13	1	2	2.0	1	2
Trey Quinn	13	1	0	0.0	0	0
Rafe Peavey	3	4	-2	-0.5	0	8
TEAM	6	3	-5	-1.7	0	0
SMU	13	486	2,397	4.9	26	75
OPPONENTS	13	546	2,700	4.9	33	92

KICKOFF RETURNS	NO	YDS	AVG	TD	LP
Braeden West	23	423	18.4	0	52
Kevin Johnson	17	349	20.5	0	39
Trey Quinn	5	113	22.6	0	32
James Proche	3	50	16.7	0	20
SMU	48	935	19.5	0	52
OPPONENTS	55	1,329	24.2	0	71

PUNT RETURNS	NO	YDS	AVG	TD	LP
Trey Quinn	5	13	2.6	0	8
James Proche	1	6	6.0	0	6
Ryan Becker	1	7	7.0	0	7
SMU	13	41	3.2	0	13
OPPONENTS	26	290	11.2	0	46

DEFENSE	GP	SOLO	ASST	TOT	AVG	TFL	YDS	SACKS	YDS	PD	FF	FR	SAF
Mikial Onu	13	85	20	105	8.1	1.0	3	0	0	2	1	0	0
Justin Lawler	13	43	32	74	5.7	15.5	76	9.5	67	2	2	0	0
Kyran Mitchell	13	55	18	73	5.6	15.5	66	4.5	33	3	0	2	0
Rodney Clemons	13	55	13	68	5.2	4.0	16	1.0	6	10	0	1	0
Anthony Rhone	12	40	27	67	5.6	4.0	8	1.5	5	1	0	1	0
Jordan Wyatt	11	40	9	49	4.5	4.5	11	1.0	5	8	3	1	0
Jordon Williams	13	23	14	37	2.8	4.5	15	0	0	2	0	0	0
J.T. Williams	13	15	16	31	2.4	2.5	3	0	0	0	1	0	0
Mason Gentry	10	14	17	31	3.1	2.0	15	2.0	15	2	2	0	0
Cedric Lancaster	10	21	7	28	2.8	1.0	3	0	0	2	0	0	0
Delano Robinson	12	19	8	27	2.3	3.0	6	0	0	0	0	2	0
Pono Davis	13	13	13	26	2.0	4.0	13	2.0	11	0	0	0	0
Shaine Hailey	13	17	6	23	1.8	0	0	0	0	0	1	0	0
RC Cox	6	14	8	22	3.7	0	0	0	0	0	0	1	0
Tyeson Neals	12	9	10	19	1.6	8.5	37	4.5	28	0	0	0	0
Delonte Scott	10	14	5	19	1.9	6.0	28	2.5	20	0	1	0	0
Christian Davis	12	13	5	18	1.5	2.0	7	0	0	2	0	0	0
Elijah McQueen	13	13	4	17	1.3	0	0	0	0	0	0	0	0
Kevin Johnson	11	11	4	15	1.4	0	0	0	0	0	0	0	0
Demerick Gary	13	10	5	15	1.2	5.5	12	0	0	1	0	1	0
Dimarya Moore	6	10	5	15	2.5	2.5	6	1.5	5	0	0	0	0
Eric Sutton	11	12	2	14	1.3	0	0	0	0	1	0	0	0
Matt McNew	13	7	1	8	0.6	0	0	0	0	0	0	0	0
William Jeanlys	6	7	1	8	1.3	0	0	0	0	0	0	0	0
Shelby Walker	13	8	0	8	0.6	0	0	0	0	0	0	0	0
Nick Horton	11	7	0	7	0.6	2.0	7	1.0	1	0	0	1	0
Justin Guy-Robinson	8	3	1	4	0.5	0	0	0	0	0	0	0	0
Myron Gailliard	13	4	0	4	0.3	0	0	0	0	0	0	0	0
Myles Duke	8	3	0	3	0.4	0	0	0	0	0	0	0	0
Kayce Medlock	12	2	1	3	0.3	0	0	0	0	0	0	0	0
Michael Badejo	13	1	2	3	0.2	0	0	0	0	0	0	0	0
Jordan Ward	6	2	1	3	0.5	2.0	4	0	0	0	0	0	0
Chris Biggurs	11	0	3	3	0.3	0	0	0	0	0	0	0	0
Collin Rock	10	2	0	2	0.2	0	0	0	0	0	0	0	0
Ben Hicks	13	2	0	2	0.2	0	0	0	0	0	0	0	0
Courtland Sutton	13	2	0	2	0.2	0	0	0	0	0	0	0	0
Trey Quinn	13	2	0	2	0.2	0	0	0	0	0	0	0	0
Tyler Page	8	1	0	1	0.1	0	0	0	0	0	0	0	0
Hunter Thedford	6	1	0	1	0.2	0	0	0	0	0	0	0	0
Josh Williams	13	0	1	1	0.1	0	0	0	0	0	0	0	0
Kevin Thomas	9	1	0	1	0.1	0	0	0	0	0	0	1	0
James Proche	13	1	0	1	0.1	0	0	0	0	0	0	0	0
Noah Spears	12	0	1	1	0.1	0	0	0	0	0	0	0	0
TEAM	6	0	0	0	0	0	0	0	0	0	0	1	1
SMU	13	601	260	861	66.2	90	336	31	168	41	8	11	1
OPPONENTS	13	596	204	800	61.5	72	246	23	144	54	8	6	0

INTERCEPTIONS	NO	YDS	AVG	TD	LP
Jordan Wyatt	4	165	41.25	2	85
Mikial Onu	2	0	0.0	0	0
Demerick Gary	1	3	3.0	0	3
Kyran Mitchell	1	0	0.0	0	0
Rodney Clemons	1	0	0.0	0	0
Delano Robinson	1	0	0.0	0	0
Christian Davis	1	0	0.0	0	0
Elijah McQueen	1	0	0.0	0	0
SMU	12	168			
OPPONENTS	13	226			

PUNTING	NO	YDS	AVG	LP	BLK
Jamie Sackville	59	2,396	40.6	64	0
SMU	59	2,396	40.6	64	0
OPPONENTS	47	1,886	40.1	57	1

KICKING	XP	2PT	FG
Josh Williams	44-49		14-20
Kevin Robledo	13-14		1-1
Ben Hicks		1-1	
Trey Quinn		1	
SMU	57-63	1-1	15-21
OPPONENTS	57-58	3-4	14-19

2018 (5-7)

9/1	at North Texas (Stadium)	29,519	L	23-46
9/7	TCU [16/NR] (ESPN2)	24,216	L	12-42
9/15	at Michigan [19/NR] (Big Ten)	110,549	L	20-45
9/22	Navy (ESPNews) *	17,531	W (OT)	31-30
9/29	HBU (ESPN3)	18,983	W	63-27
10/6	at UCF [12/NR] (ESPNU) *	40,856	L	20-48
10/20	at Tulane (ESPNU) *	13,987	W	27-23
10/27	Cincinnati [RV/NR] (CBSSN) *	16,121	L (OT)	20-26
11/3	Houston [17/NR] (ESPNU) *	23,654	W	45-31
11/10	at Connecticut (ESPN3) *	19,096	W	62-50
11/16	Memphis (ESPN2) *	15,794	L	18-28
11/24	at Tulsa (CBSSN) *	17,159	L	24-27

Home games at Gerald J. Ford Stadium
Total Avg: 28,955 - Home Avg: 19,383
Coach: Sonny Dykes
Captains: Ben Hicks, Jordan Wyatt & Game Captains

TEAM STATS

	SMU	Opponents
First Downs	240	281
(Rushing)	75	133
(Passing)	135	129
(Penalty)	30	19
Rushing Att. - Yds.	401-1,386	547-2,381
Rushing Yds. / Game	115.5	198.4
Pass Comp. - Att. - Int.	268-468-8	241-384-11
Passing Yds.	3,260	2,795
Passing Yds. / Game	271.7	232.9
Offense Plays - Yds.	869-4,646	931-5,176
Punting - Yds. - Avg.	70-2,788-39.8	53-2,358-44.5
Fumbles - Lost	21-7	22-11
Penalties - Yds.	63-550	81-799
Sacks - Yds.	25-164	31-245
3rd Down	61-185	94-196
3rd Down %	33%	48%
4th Down	20-34	14-21
4th Down %	59%	67%
Time of Possession	27:14	32:46

SCORING BY QUARTERS

Team	1st	2nd	3rd	4th	OT	Total
SMU	73	89	79	116	8	365
Opponents	61	106	112	131	13	423

Average Points Scored
SMU -- 30.4
Opponent -- 35.2

INDIVIDUAL STATS

PASSING	GP	CMP	ATT	INT	PCT	YDS	TD	LP
Ben Hicks	12	208	372	7	55.9	2,592	19	71
William Brown	7	53	85	1	62.4	625	7	92
Jamie Sackville	12	3	3	0	100.0	26	1	25
Austin Upshaw	1	2	3	0	66.7	10	0	11
Tyler Page	12	2	3	0	66.7	17	1	14
James Proche	12	0	1	0	0.0	0	0	0
TEAM	8	0	1	0	0.0	0	0	0
SMU	12	268	468	8	57.3	3,260	28	92
OPPONENTS	12	241	384	11	62.8	2,795	23	70

RECEIVING	GP	REC	YDS	AVG	TD	LP
James Proche	12	93	1,199	12.9	12	67
Reggie Roberson Jr.	10	52	802	15.4	6	59
Braeden West	12	39	356	9.1	1	71
Myron Gailliard	12	18	137	7.6	1	18
Tyler Page	12	12	234	19.5	2	92
Xavier Jones	10	10	95	9.5	1	55
Ryan Becker	11	9	121	13.4	3	56
Judah Bell	11	8	95	11.9	1	17
Ke'Mon Freeman	10	7	55	7.9	0	14
CJ Sanders	4	5	39	7.8	0	14
Ben Redding	12	4	49	12.2	1	25
Hunter Thedford	12	3	36	12.0	0	24
Treveon Johnson	8	3	7	2.3	0	7
Jordan Brooks-Wess	7	2	17	8.5	0	11
Jared Miles	3	2	14	2.0	0	3
William Brown	7	1	14	14.0	0	14
SMU	12	268	3,260	12.2	28	92
OPPONENTS	12	241	2,795	11.6	23	70

RUSHING	GP	ATT	NET	AVG	TD	LP
Braeden West	12	138	589	4.3	6	51
Ke'Mon Freeman	10	75	339	4.5	6	44
Xavier Jones	10	69	311	4.5	2	52
William Brown	7	35	99	2.8	0	25
Merek Pierce	11	11	56	5.1	0	14
Jared Miles	3	2	32	16.0	1	20
J.R. Griffin	12	5	17	3.4	1	9
James Proche	12	2	17	8.5	0	13
Austin Upshaw	1	4	11	2.8	1	9
Reggie Roberson Jr.	10	3	10	3.3	0	11
Chad Pursley	8	0	5	0.0	0	0
CJ Sanders	4	1	2	2.0	0	2
Jamie Sackville	12	1	-3	-3.0	0	0
TEAM	8	10	-31	-3.1	0	0
Ben Hicks	12	45	-68	-1.5	0	51
SMU	12	401	1,386	3.7	17	52
OPPONENTS	12	547	2,381	4.4	22	52

KICKOFF RETURNS	NO	YDS	AVG	TD	LP
James Proche	12	276	23.0	0	37
CJ Sanders	8	198	24.8	0	37
Kevin Johnson	6	149	24.8	0	38
Reggie Roberson Jr.	5	206	41.2	1	98
Braeden West	4	41	10.2	0	24
Jordan Brooks-Wess	2	118	59.0	0	87
Ke'Mon Freeman	1	14	14.0	0	14
J.R. Griffin	1	0	0.0	0	0
Tyler Page	1	21	21.0	0	21
JC Rispress	1	0	0.0	0	0
SMU	41	1,023	25.0	1	98
OPPONENTS	34	778	22.9	2	96

PUNT RETURNS	NO	YDS	AVG	TD	LP
James Proche	20	165	8.2	0	31
Tyler Page	1	5	5.0	0	5
Reggie Roberson Jr.	1	14	14.0	0	14
SMU	22	184	8.4	0	31
OPPONENTS	17	166	9.8	1	78

DEFENSE	GP	SOLO	ASST	TOT	AVG	TFL	YDS	SACKS	YDS	PD	FF	FR	SAF
Richard Moore	12	56	36	92	7.7	13.5	44	5.0	28	1	1	0	0
Kyran Mitchell	12	47	36	83	7.0	15.0	43	4.5	21	3	1	2	0
Rodney Clemons	12	54	18	72	6.0	2.5	4	0	0	4	1	0	0
Patrick Nelson	10	37	28	65	6.5	6.0	27	1.5	14	1	1	0	0
Elijah McQueen	11	41	23	64	5.8	1.5	5	0	0	1	0	1	0
Mikial Onu	11	41	18	59	5.4	1.5	6	0.5	1	3	0	0	0
Trevor Denbow	12	26	15	41	3.4	3.5	9	0.5	5	1	0	0	0
Delano Robinson	11	16	17	33	3.0	4.5	4	0	0	0	0	1	0
Delontae Scott	11	20	12	32	2.9	10.5	47	4.5	33	1	0	1	0
Jordon Williams	11	16	15	31	2.8	2.5	3	0.5	0	2	1	0	0
Kevin Johnson	11	16	12	28	2.5	0.5	0	0	0	2	0	0	0
Cole Sterns	10	18	6	24	2.4	1.5	1	0	0	1	0	0	0
Robert Hayes Jr.	11	20	3	23	2.1	0	0	0	0	2	0	0	0
Demerick Gary	11	17	6	23	2.1	3.0	8	0.5	4	1	0	1	0
Pono Davis	12	12	10	22	1.8	2.0	2	0	0	0	1	0	0
Turner Coxe	12	12	8	20	1.7	6.0	24	1.5	12	0	1	0	0
Shaine Hailey	10	9	7	16	1.6	2.0	3	1.0	1	0	0	0	0
Jordan Wyatt	10	13	3	16	1.6	1.0	1	0	0	4	0	0	0
Eric Sutton	10	11	5	16	1.6	0	0	0	0	0	0	0	0
Christian Davis	12	12	2	14	1.2	0.5	1	0	0	5	0	0	0
Gerrit Choate	12	7	5	12	1.0	2.0	9	0	0	0	1	0	0
Toby Ndukwe	11	4	6	10	0.9	2.0	11	1.5	10	0	0	0	0
Jake Hall	12	6	3	9	0.8	4.5	34	1.0	15	1	0	3	1
Ken McLaurin	9	3	5	8	0.9	1.0	5	0.5	3	0	0	1	0
Gary Wiley	8	5	2	7	0.9	2.0	17	2.0	17	0	0	1	0
Chris Biggurs	12	3	3	6	0.5	0	0	0	0	0	0	1	0
JC Rispress	9	5	1	6	0.7	0	0	0	0	0	0	0	0
Noah Westerfield	5	5	0	5	1.0	0	0	0	0	1	0	0	0
J.R. Griffin	12	3	1	4	0.3	0	0	0	0	0	0	0	0
Harrison Loveless	11	3	1	4	0.4	1.0	1	0	0	0	0	0	0
Terrance Newman	8	3	0	3	0.4	0	0	0	0	0	0	0	0
Preston Ellison	9	3	0	3	0.3	0	0	0	0	0	0	1	0
Jimmy Phillips Jr.	11	2	0	2	0.2	0	0	0	0	0	0	0	0
Jourdan Blake	12	1	1	2	0.2	0	0	0	0	0	0	0	0
TEAM	8	2	0	2	0.3	0	0	0	0	0	0	0	0
Tyler Page	12	0	1	1	0.1	0	0	0	0	0	0	0	0
Hunter Thedford	12	1	0	1	0.1	0	0	0	0	0	0	0	0
Jordan Brooks-Wess	7	1	0	1	0.1	0	0	0	0	0	0	0	0
Ryan Becker	11	1	0	1	0.1	0	0	0	0	0	0	0	0
Tyeson Neals	3	1	0	1	0.3	1.0	3	0	0	0	0	0	0
Judah Bell	11	0	1	1	0.1	0	0	0	0	0	0	0	0
Merek Pierce	11	1	0	1	0.1	0	0	0	0	0	0	0	0
Paka Davis	3	1	0	1	0.3	0	0	0	0	0	0	0	0
Kevin Robledo	12	1	0	1	0.1	0	0	0	0	0	0	0	0
Reggie Roberson Jr.	10	1	0	1	0.1	0	0	0	0	0	0	0	0
Collin Rock	7	0	0	0	0.0	0	0	0	0	1	0	0	0
SMU	12	557	210	867	72.1	91	309	25	164	35	12	11	2
OPPONENTS	12	506	256	762	63.5	54	359	31	245	46	16	7	1

INTERCEPTIONS	NO	YDS	AVG	TD	LP
Kevin Johnson	2	43	21.5	0	43
Patrick Nelson	2	23	11.5	0	22
Jordan Wyatt	1	1	1.0	0	1
Shaine Hailey	1	8	8.0	0	8
Elijah McQueen	1	6	6.0	0	6
Turner Coxe	1	0	0.0	0	0
Rodney Clemons	1	0	0.0	0	0
Mikial Onu	1	2	2.0	0	2
Christian Davis	1	0	0.0	0	0
SMU	11	83	7.5	0	43
OPPONENTS	8	315	39.4	4	86

PUNTING	NO	YDS	AVG	LP	BLK
Jamie Sackville	67	2,657	39.7	65	0
Trevor Denbow	2	83	41.5	47	0
Ben Hicks	1	48	48.0	48	0
SMU	70	2,788	39.8	65	0
OPPONENTS	53	2,358	44.5	73	0

KICKING	XP	2PT	FG
Kevin Robledo	37-38		11-14
Will Moore	3-4		
Ben Hicks	0-1	3-5	
SMU	40-43	3-5	11-14
OPPONENTS	50-51	0-2	15-22

2019 (10-3)

8/31	at Arkansas State (ESPN+)	22,076	W	37-30
9/7	North Texas (ESPN3)	22,766	W	49-27
9/14	Texas State (ESPN3)	17,469	W	47-17
9/21	at TCU [25/NR] (FS1)	41,250	W	41-38
9/28	at USF [NR/RV] (ESPNU) *	28,850	W	48-21
10/5	Tulsa [NR/24] (ESPNU) *	28,142	W	43-37 (3OT)
10/19	Temple [RV/19] (ESPN2) *	23,132	W	45-21
10/24	at Houston [NR/16] (ESPN) *	24,543	W	34-31
11/2	at Memphis [24/15] (ABC) *	59,506	L	48-54
11/9	ECU [NR/23] (ESPNU) *	29,528	W	59-51
11/23	at Navy [NR/21] (CBSSN) *	33,732	L	28-35
11/30	Tulane [NR/RV] (ESPNU) *	20,761	W	37-20
	Boca Raton Bowl			
12/21	at FAU [RV/RV] (ABC)	23,187	L	28-52

Home games at Gerald J. Ford Stadium
Total Avg: 28,841 - Home Avg: 23,633
Coach: Sonny Dykes
Captains: Shane Buechele, Rodney Clemons, Richard Moore, James Proche

TEAM STATS

	SMU	Opponents
First Downs	322	302
(Rushing)	119	105
(Passing)	162	167
(Penalty)	41	30
Rushing Att. - Yds.	534-2,351	522-2,033
Rushing Yds. / Game	180.8	156.4
Pass Comp. - Att. - Int.	313-503-11	289-482-9
Passing Yds.	4,017	3,752
Passing Yds. / Game	309.0	288.6
Offense Plays - Yds.	1,037-6,368	1,004-5,785
Punting - Yds. - Avg.	64-2,499-39.0	63-2,695-42.8
Fumbles - Lost	15-6	25-12
Penalties - Yds.	83-743	101-964
Sacks - Yds.	51-320	17-108
3rd Down	93-212	79-210
3rd Down %	44%	38%
4th Down	22-30	15-32
4th Down %	73%	47%
Time of Possession	28:52	31:08

SCORING BY QUARTERS

Team	1st	2nd	3rd	4th	OT	Total
SMU	128	149	97	157	13	544
Opponents	55	122	127	123	7	434

Average Points Scored
SMU -- 41.8
Opponent -- 33.4

INDIVIDUAL STATS

PASSING	GP	CMP	ATT	INT	PCT	YDS	TD	LP
Shane Buechele	13	307	490	10	62.7	3,929	34	75
Derek Green	3	1	3	1	33.3	0	0	0
Terrance Gipson	2	3	3	0	100.0	56	0	30
Ke'Mon Freeman	13	1	2	0	50.0	2	1	2
James Proche	13	0	2	0	0.0	0	0	0
Tyler Page	13	1	2	0	50.0	30	0	30
SMU	13	313	503	11	62.2	4,017	35	75
OPPONENTS	13	289	482	9	60.0	3,752	34	96

RECEIVING	GP	REC	YDS	AVG	TD	LP
James Proche	13	111	1,225	11.0	15	52
Reggie Roberson, Jr.	8	43	803	18.7	6	75
Kylen Granson	13	43	721	16.8	9	58
Myron Gailliard	11	26	250	9.6	1	43
Rashee Rice	10	25	403	16.1	1	61
Xaiver Jones	13	20	90	4.5	2	12
Tyler Page	13	13	198	15.2	0	40
CJ Sanders	13	11	153	13.9	0	33
Ke'Mon Freeman	13	6	37	6.2	0	14
Ryan Becker	13	4	30	7.5	1	20
Judah Bell	4	4	27	6.8	0	12
TJ McDaniel	11	3	31	10.3	0	23
Ulysses Bentley IV	4	1	30	30.0	0	30
Calvin Wiggins	2	1	13	13.0	0	13
TaMerik Williams	6	1	5	5.0	0	5
Tyler Lavine	13	1	1	1.0	0	1
SMU	13	313	4,017	12.8	35	75
OPPONENTS	13	289	3,752	13.0	34	96

RUSHING	GP	ATT	NET	AVG	TD	LP
Xavier Jones	13	244	1,276	5.2	23	64
Ke'Mon Freeman	13	122	517	4.2	5	68
TJ McDaniel	11	41	236	5.8	3	48
Shane Buechele	13	64	105	1.6	2	28
Derek Green	3	3	39	13.0	0	17
Tyler Lavine	13	9	38	4.2	1	16
Terrance Gipson	2	7	37	5.3	0	11
Ulysses Bentley IV	4	7	36	5.1	0	12
Merek Pierce	5	10	31	3.1	1	7
TaMerik Williams	6	10	25	2.5	0	5
James Proche	13	4	18	4.5	0	12
Kylen Granson	13	2	11	5.5	0	9
Reggie Roberson, Jr.	8	2	7	3.5	0	6
CJ Sanders	13	2	4	2.0	0	3
William Brown	1	1	1	1.0	0	1
Rashee Rice	10	1	0	0.0	0	0
TEAM	4	5	-30	-6.0	0	0
SMU	13	534	2,351	4.4	35	68
OPPONENTS	13	522	2,033	3.9	16	78

KICKOFF RETURNS	NO	YDS	AVG	TD	LP
CJ Sanders	33	949	28.8	2	100
Tyler Page	5	127	25.4	0	44
Tyler Lavine	3	29	9.7	0	13
Michael Salerno	1	0	0.0	0	0
James Proche	1	16	16.0	0	16
SMU	43	1,121	26.1	2	100
OPPONENTS	63	1,135	18.0	1	97

PUNT RETURNS	NO	YDS	AVG	TD	LP
James Proche	17	164	9.6	0	20
CJ Sanders	5	16	3.2	0	21
Tyler Page	1	6	6.0	0	6
SMU	23	186	8.1	0	21
OPPONENTS	14	67	4.8	0	23

PUNTING	NO	YDS	AVG	LP	BLK
Trevor Denbow	43	1,662	38.7	72	0
Warren Scott	8	327	40.9	59	0
Shane Buechele	7	272	38.9	44	0
Jamie Sackville	5	199	39.8	49	0
Luke Hogan	1	39	39.0	39	0
SMU	64	2,499	39.0	72	0
OPPONENTS	63	2,695	42.8	73	0

DEFENSE	GP	SOLO	ASST	TOT	AVG	TFL	YDS	SACKS	YDS	PD	FF	FR	SAF
Richard McBryde	13	69	29	98	7.5	9.5	36	3.5	23	1	1	1	0
Patrick Nelson	13	58	22	80	6.2	18.0	109	12.0	85	2	1	1	0
Rodney Clemons	13	49	29	78	6.0	3.0	8	0	0	9	1	1	0
Delano Robinson	11	51	25	76	6.9	6.0	21	2.5	16	3	0	1	0
Trevor Denbow	13	39	25	64	4.9	2.0	5	0.5	4	4	1	0	0
Turner Coxe	13	33	17	50	3.8	8.5	32	3.5	18	1	3	0	0
Brandon Stephens	13	38	11	49	3.8	2.5	4	0	0	12	0	0	0
Delontae Scott	13	29	10	39	3.0	18.0	95	10.0	74	1	3	0	0
Ar'mani Johnson	12	30	9	39	3.3	3.0	6	0	0	11	0	1	0
Zach Abercrumbia	13	21	14	35	2.7	3.5	7	1.5	5	2	0	0	0
Pono Davis	13	14	16	30	2.3	4.0	14	2.0	8	0	0	0	0
Robert Hayes, Jr.	12	16	10	26	2.2	2.5	6	0	0	1	0	0	0
Chace Cromartie	12	15	7	22	1.8	0.5	1	0	0	2	0	0	0
Brian Holloway	12	13	8	21	1.8	2.5	7	0	0	0	0	1	0
Chevin Calloway	11	15	5	20	1.8	1.5	4	0	0	1	0	0	0
Demerick Gary	13	12	7	19	1.5	7.0	35	5.5	31	2	0	1	0
Gary Wiley	13	10	9	19	1.8	2.5	8	2.5	8	0	0	0	0
Tyeson Neals	13	8	9	17	1.3	3.5	16	1.5	13	0	0	0	0
Richard Moore	3	8	7	15	5.0	0.5	5	0.5	5	1	0	0	0
Shaine Hailey	10	7	6	13	1.3	1.0	4	0	0	0	0	0	0
Gerrit Choate	13	4	9	13	1.0	0	0	0	0	0	0	0	0
Elijah Chatman	11	7	4	11	1.0	3.5	9	0.5	3	0	0	0	0
Tyler Lavine	13	7	3	10	0.8	0	0	0	0	0	0	1	0
Nelson Paul	13	9	1	10	0.8	3.0	5	1.0	1	1	0	1	0
Jimmy Phillps, Jr.	13	7	2	9	0.7	1.0	2	0	0	1	0	0	0
Cam'ron Jones	7	5	3	8	1.1	0	0	0	0	0	0	0	0
Eric Sutton	4	5	2	7	1.8	0	0	0	0	1	0	0	0
Terrance Newman	12	2	3	5	0.4	1.0	7	1.0	7	0	0	0	0
Toby Ndukwe	11	3	1	4	0.4	3.0	19	3.0	19	0	0	1	0
Judah Bell	4	4	0	4	1.0	0	0	0	0	1	0	0	0
Treveon Johnson	9	1	3	4	0.4	0	0	0	0	0	0	0	0
Michael Salerno	9	2	2	4	0.4	0	0	0	0	0	0	0	0
Donald Clay	3	3	0	3	1.0	0	0	0	0	0	0	0	0
Harrison Loveless	3	0	2	2	0.7	0	0	0	0	0	0	0	0
Austin Upshaw	10	2	0	2	0.2	0	0	0	0	0	0	0	0
Justin Guy-Robinson	9	2	0	2	0.2	0	0	0	0	0	0	0	0
Myron Gailliard	11	2	0	2	0.2	0	0	0	0	0	0	0	0
Chris Biggurs	11	2	0	2	0.2	0	0	0	0	0	0	0	0
Rashee Rice	10	2	0	2	0.2	0	0	0	0	0	0	0	0
JC Rispress	9	1	1	2	0.2	0	0	0	0	0	0	0	0
Luke Hogan	4	2	0	2	0.5	0	0	0	0	0	0	0	0
James Proche	13	1	1	2	0.2	0.1	1	0	0	0	0	0	0
Kylen Granson	13	1	0	1	0.1	0	0	0	0	0	0	0	0
Shane Buechele	13	0	1	1	0.1	0	0	0	0	0	0	0	0
Roderick Roberson, Jr.	4	1	0	1	0.3	0	0	0	0	0	0	0	0
Xavier Jones	13	1	0	1	0.1	0	0	0	0	0	0	0	0
Jaylon Thomas	13	1	0	1	0.1	0	0	0	0	0	0	0	0
Cole Voyles	13	0	1	1	0.1	0	0	0	0	0	0	1	0
Terrance Gipson	2	1	0	1	0.5	0	0	0	0	0	0	0	0
Reggie Roberson, Jr.	8	1	0	1	0.1	0	0	0	0	0	0	0	0
Armando Fitz	10	1	0	1	0.1	0	0	0	0	0	0	0	0
Will Jones	13	0	0	0	0.0	0	0	0	0	0	0	1	0
SMU	13	615	314	929	71.5	111	465	51	320	56	11	12	0
OPPONENTS	13	634	322	956	73.5	66	206	17	108	47	7	6	1

INTERCEPTIONS	NO	YDS	AVG	TD	LP
Rodney Clemons	4	4	1.0	0	4
Ar'mani Johnson	2	64	32.0	1	64
Chevin Colloway	1	2	2.0	0	2
Terrance Newman	1	2	2.0	0	2
Patrick Nelson	1	19	19.0	0	19
SMU	9	91	10.1	1	64
OPPONENTS	11	150	13.6	0	51

KICKING	XP	2PT	FG
Kevin Robledo	42-45		10-13
Russell Roberts	10-11		1-2
Luke Hogan	6-9		1-1
Shane Buechele		3-3	
Tyler Page		1-1	
Ke'Mon Freeman		1-1	
Jaylon Thomas		1-1	
Warren Scott		0-1	
SMU	58-65	6-7	12-16
OPPONENTS	50-51	2-2	20-26

2020 (7-3)

9/5	at Texas State [NR/RV] (ESPN)	W	31-24
9/11	at TCU		Canceled
9/19	at North Texas [NR/RV] (CBSSN)	W	65-35
9/26	Stephen F. Austin [NR/RV] (ESPN+)	W	50-7
10/3	Memphis [25/RV] (ESPN2) *	W	30-27
10/16	at Tulane [NR/17] (ESPN) *	W	37-34 (OT)
10/24	Cincinnati [9/16] (ESPN2) *	L	13-42
10/31	Navy [NR/22] (CBSSN) *	W	51-37
11/7	at Temple [NR/18] (ESPN+) *	W	47-23
11/14	at Tulsa [RV/19] (ESPN2) *	L	24-28
11/28	at ECU [NR/RV] (ESPN+) *	L	38-52
12/5	Houston *		Canceled
	Frisco Bowl		
12/19	UTSA		Canceled

Home games at Gerald J. Ford Stadium
Total Avg: 5,753 Home Avg: 7,898
Coach: Sonny Dykes
Captains: Shane Buechele, Hayden Howerton, Reggie Roberson Jr, Delano Robinson, Brandon Stephens

TEAM STATS

	SMU	Opponents
First Downs	251	228
(Rushing)	95	98
(Passing)	127	115
(Penalty)	29	15
Rushing Att.-Yds.	377-1,765	428-1,803
Rushing Yds./Game	176.5	180.3
Passing Comp-Att-Int	246-376-6	186-320-7
Passing Yards	3,180	2,419
Passing Yds./Game	318.0	241.9
Total Offense	4,945	4,222
Punts-Yards-Avg.	34-1,302-38.3	51-2,242-44.0
Fumbles-Lost	10-6	17-10
Penalties - Yds.	68-590	76-676
3rd Down	69-147	66-152
3rd Down %	47%	43%
4th Down	7-18	13-22
4th Down %	39%	59%
Time of Possession/Game	29:36	30:24

SCORING BY QUARTERS

Team	1st	2nd	3rd	4th	OT	Total
SMU	98	102	96	87	3	386
Opponents	65	89	66	89	0	309

Average Points Scored
SMU -- 38.6
Opponent -- 30.9

PASSING	GP	CMP	ATT	INT	PCT	YDS	TD	LP
Shane Buechele	10	242	370	6	65.4	3095	23	85
Tyler Page	9	1	3	0	33.3	55	0	55
Terrance Gipson	4	3	3	0	100.0	30	0	28
SMU	10	246	376	6	65.4	3180	23	85
OPPONENTS	10	186	320	7	58.1	2419	22	75

RUSHING	GP	ATT	GAIN	LOSS	NET	AVG	TD	LP
Ulysses Bentley IV	10	170	959	46	913	5.4	11	84
Tyler Lavine	9	61	316	6	310	5.1	5	48
TJ McDaniel	4	60	303	3	297	4.9	1	23
Shane Buechele	10	58	258	153	105	1.8	2	24
TaMerik Williams	10	13	106	8	98	7.5	2	49
Danny Gray	8	3	38	8	30	10.0	2	32
Terrance Gipson	4	7	31	12	19	2.7	1	8
Kylen Granson	10	1	0	0	0	0.0	0	0
TEAM	4	4	0	7	-7	-1.8	0	0
SMU	10	377	2011	246	1765	4.7	24	84
OPPONENTS	10	428	2099	296	1803	4.2	19	91

RECEIVING	GP	NO.	YDS	AVG	TD	LP
Rashee Rice	10	48	683	14.2	5	55
Tyler Page	9	39	422	10.8	2	44
Kylen Granson	10	35	536	15.3	5	42
Danny Gray	8	33	448	13.6	4	62
Reggie Roberson Jr.	4	22	474	21.5	5	85
Ulysses Bentley IV	10	21	174	8.3	1	61
Austin Upshaw	10	18	218	12.1	1	42
Judah Bell	10	9	74	8.2	0	19
Tyler Lavine	9	8	93	11.6	0	32
TJ McDaniel	4	4	11	2.8	0	9
Keke Burns	9	3	33	11.0	0	28
TaMerik Williams	10	3	5	1.7	0	6
Tommy McIntyre	10	1	6	6.0	0	6
Matt Dorrity	1	1	3	3.0	0	3
Shane Buechele	10	1	0	0.0	0	0
SMU	10	246	3180	12.9	23	85
OPPONENTS	10	186	2419	13.0	22	75

PUNT RETURNS	NO.	YDS	AVG	TD	LP
Tyler Page	12	182	15.2	0	39
T.Q. Jackson	4	-4	-1.0	0	7
Danny Gray	2	26	13.0	0	15
Bryan Massey	1	43	43.0	0	43
Reggie Roberson Jr.	1	0	0.0	0	0
Keke Burns	1	14	14.0	0	0
SMU	21	261	12.4	0	43
OPPONENTS	10	75	7.5	0	36

KICK RETURNS	NO.	YDS	AVG	TD	LP
Danny Gray	9	180	20.0	0	64
Bryan Massey	7	148	21.1	0	26
Brandon Crossley	5	97	19.4	0	26
Reggie Roberson Jr.	4	95	23.8	0	27
Shaine Hailey	1	1	1.0	0	1
Austin Upshaw	1	10	10.0	0	10
T.Q. Jackson	1	8	8.0	0	8
Tyler Page	1	12	12.0	0	12
SMU	29	551	19.0	0	64
OPPONENTS	20	339	17.0	0	25

DEFENSE	GP	SOLO	AST	TOT	TFL	YDS	SACKS	YDS	PD	FF	FR	SAF
Delano Robinson	10	51	26	77	6.0	21	3.0	17	1	0	0	0
Richard McBryde	10	42	10	52	8.0	20	3.0	14	2	0	0	0
Chace Cromartie	10	29	17	46	2.5	10	0	0	2	1	0	0
Brandon Stephens	10	36	7	43	1.0	6	0	0	10	0	1	0
Trevor Denbow	10	26	11	37	7.0	19	1.0	2	1	3	0	0
Donald Clay	10	31	5	36	1.0	4	0	0	3	0	0	0
Chevin Calloway	10	21	12	33	3.0	5	0	0	2	0	1	0
Ar'mani Johnson	10	23	6	29	1.0	2	0	0	3	0	0	0
Shaine Hailey	10	22	7	29	4.5	11	0.5	3	0	0	1	0
Elijah Chatman	10	22	3	25	7.5	29	3.0	21	0	0	2	0
Gary Wiley	10	13	11	24	5.5	18	0	0	0	1	1	0
Jimmy Phillps Jr.	10	19	4	23	1.5	4	1.0	4	0	0	0	0
Turner Coxe	10	13	9	22	5.0	29	3.5	28	1	0	0	0
Brandon Crossley	10	8	3	21	2.0	13	0	0	5	0	0	0
Nelson Paul	9	11	8	19	4.5	21	2.5	19	0	0	1	0
Junior Aho	10	11	7	18	5.5	16	4.0	14	0	1	0	0
Roderick Roberson Jr.	8	9	5	14	0	0	0	0	2	1	0	0
Will Jones	10	6	5	11	3.5	18	2.5	17	0	0	0	0
Toby Ndukwe	10	5	6	11	1.0	1	0	0	0	0	0	0
Brian Holloway	9	6	3	9	0	0	0	0	1	0	0	0
Cam Jones	3	9	0	9	1.0	4	0	0	0	0	0	0
JC Rispress	6	6	1	7	0	0	0	0	0	0	0	0
Mike Williams	7	3	3	6	0	0	0	0	0	0	0	0
Bryan Massey	8	6	0	6	0	0	0	0	1	0	0	0
DeVere Levelston	8	4	2	6	1.0	8	1.0	8	0	0	0	0
Terrance Newman	10	3	3	6	2.0	4	0	0	0	1	1	0
Harrison Loveless	10	2	2	4	1.0	1	1.0	1	0	0	0	0
Will Benton	10	1	1	2	0	0	0	0	0	0	0	0
Preston Ellison	4	2	0	2	1.0	4	0	0	1	0	0	0
Judah Bell	10	2	0	2	0	0	0	0	0	0	0	0
Karl Taylor	1	1	1	2	0	0	0	0	0	0	0	0
TJ McDaniel	4	1	0	1	0	0	0	0	0	0	0	0
Tyler Lavine	9	1	0	1	0	0	0	0	0	0	1	0
Austin Upshaw	10	0	1	1	0	0	0	0	0	0	0	0
Warren Walls	1	1	0	1	0	0	0	0	0	0	0	0
Richard Moore	1	0	1	1	0	0	0	0	0	0	0	0
Sam Westfall	6	1	0	1	0	0	0	0	0	0	0	0
Keke Burns	9	1	0	1	0	0	0	0	0	0	0	0
Jacob Pugh	6	0	1	1	0	0	0	0	0	0	0	0
Christian Davis	4	1	0	1	0	0	0	0	0	0	0	0
TaMerik Williams	10	1	0	1	0	0	0	0	0	0	0	0
Ra-Sun Kazadi	3	0	1	1	0	0	0	0	0	0	0	0
Darren Brown	3	0	1	1	0	0	0	0	0	0	0	0
Shane Buechele	10	1	0	1	0	0	0	0	0	0	0	0
Armando Fitz	8	0	1	1	0	0	0	0	0	0	0	0
Beau Morris	10	1	0	1	0	0	0	0	0	0	0	0
TEAM	4	0	0	0	0	0	0	0	0	0	0	1
Terry Keys III	1	0	0	0	0	0	0	0	0	0	1	0
SMU	10	462	184	646	76	268	26	148	35	8	10	1
OPPONENTS	10	487	184	671	57	240	21	156	35	7	6	0

INTERCEPTIONS	NO.	YDS	AVG	TD	LP
Brandon Crossley	4	35	8.8	1	18
Jimmy Phillips Jr.	1	2	2.0	0	2
Brandon Stephens	1	0	0.0	0	0
Trevor Denbow	1	11	11.0	0	11
SMU	7	48	6.9	1	18
OPPONENTS	6	79	13.2	0	31

PUNTING	NO	YDS	AVG	LP	TB	FC	I20	50+	BLKD
Chris Naggar	29	1140	39.3	58	0	12	8	7	0
Matt Fraanje	5	162	32.4	41	0	2	2	0	0
SMU	34	1302	38.3	58	0	14	10	7	0
OPPONENTS	51	2242	44.0	75	4	12	12	12	1

KICKING	FG	2PT	XP
Chris Naggar	17-21	-	43-46
Shane Buechele	-	1-2	-
SMU	17-21	1-2	43-46
OPPONENTS	8-11	0-1	39-40

2021 (8-4)

9/4	Abilene Christian [NR/RV] (ESPN+)	W	56-9
9/11	North Texas [NR/RV] (ESPN+)	W	35-12
9/18	at Louisiana Tech [NR/RV] (CBSSN)	W	39-37
9/25	at TCU [RV/RV] (FS1)	W	42-34
10/2	USF [NR/RV] (ESPNU) *	W	41-17
10/9	at Navy [NR/24] (CBSS) *	W	31-24
10/21	Tulane [NR/21] (ESPN) *	W	55-26
10/30	at Houston [RV/19] (ESPN) *	L	37-44
11/6	at Memphis [NR/23] (ESPNU) *	L	25-28
11/13	UCF [NR/RV] (ESPNU) *	W	55-28
11/20	at Cincinnati [3/RV] (ESPN) *	L	14-48
11/27	Tulsa (ESPN2) *	L	31-34
	Fenway Bowl		
12/29	Virginia		Canceled

Home games at Gerald J. Ford Stadium
Total Avg: 23,171 Home Avg: 23,170
Coach: Sonny Dykes
Captains: Delano Robinson, Shaine Hailey, Reggie Roberson, Jr., Hayden Howerton, Trevor Denbow, Tanner Mordecai & Grant Calcaterra

TEAM STATS

	SMU	Opponents
First Downs	301	240
(Rushing)	116	80
(Passing)	166	140
(Penalty)	19	20
Rushing Att.-Yds.	422-1,937	437-1,641
Rushing Yds./Game	161.4	136.8
Passing Comp-Att-Int	313-468-12	239-404-10
Passing Yards	3,654	3,337
Passing Yds./Game	304.5	278.1
Total Offense	5,591	4,978
Punts-Yards-Avg.	46-1,865-39.7	54-2,190-40.6
Fumbles-Lost	12-6	19-5
Penalties - Yds.	67-627	89-659
3rd Down	73-168	68-179
3rd Down %	43%	38%
4th Down	16-24	13-30
4th Down %	67%	43%
Time of Possession/Game	29:14	30:46

SCORING BY QUARTERS

Team	1st	2nd	3rd	4th	OT	Total
SMU	100	133	100	128	0	461
Opponents	83	77	117	64	0	341

Average Points Scored
SMU -- 38.4
Opponent -- 28.4

PASSING	GP	CMP	ATT	INT	PCT	YDS	TD	LP
Tanner Mordecai	12	208	454	12	67.8	3628	39	68
Preston Stone	3	3	7	0	42.9	24	0	11
Derek Green	12	2	5	0	40.0	2	0	3
SMU	12	313	468	12	66.9	3654	39	68
OPPONENTS	12	239	404	10	59.2	3337	27	62

RUSHING	GP	ATT	GAIN	LOSS	NET	AVG	TD	LP
Tre Siggers	11	147	759	32	727	4.9	9	46
Ulysses Bentley IV	11	96	648	38	610	3.4	4	85
Tanner Mordecai	12	74	342	140	202	2.7	2	20
Tyler Lavine	12	54	261	4	257	4.8	2	16
Brandon Epton, Jr.	8	32	99	5	94	2.9	3	18
Blade Bedwell	2	4	20	0	20	5.0	0	8
Danny Gray	10	3	40	0	40	13.3	0	27
Derek Green	12	2	4	0	4	2.0	0	3
Preston Stone	3	1	2	0	2	2.0	0	2
Team	12	9	0	19	-19	-2.1	0	0
SMU	12	422	2175	238	1937	4.6	20	85
OPPONENTS	12	437	1926	285	1641	3.8	15	58

RECEIVING	GP	NO.	YDS	AVG	TD	LP
Rashee Rice	12	64	670	10.5	9	62
Reggie Roberson, Jr.	12	51	625	12.3	6	66
Danny Gray	10	49	803	16.4	9	68
Grant Calcaterra	12	38	465	12.2	4	29
Ulysses Bentley IV	11	19	90	4.7	1	24
Roderick Daniels, Jr.	12	17	209	12.3	1	44
Dylan Goffney	7	14	131	9.4	0	22
Austin Upshaw	12	14	103	7.4	0	14
Jordan Kerley	9	12	197	16.4	4	43
Tyler Lavine	12	10	113	11.3	1	44
Tre Siggers	11	9	56	6.2	1	50
Nolan Matthews-Harris	8	8	84	10.5	2	31
Tommy McIntyre	10	4	61	15.3	1	24
Simon Gonzalez	6	1	11	11.0	0	11
Beau Barker	12	1	21	21.0	0	21
Ben Redding	11	1	5	5.0	0	5
Brandon Epton, Jr.	8	1	10	10.0	0	10
SMU	12	313	3654	11.7	39	68
OPPONENTS	12	239	3337	14.0	27	62

PUNT RETURNS	NO.	YDS	AVG	TD	LP
Jordan Kerley	7	61	8.7	0	24
Jayleen Record	4	8	2.0	0	6
Reggie Roberson, Jr.	3	7	2.3	0	4
SMU	14	76	5.4	0	24
OPPONENTS	12	108	9.0	0	27

KICK RETURNS	NO.	YDS	AVG	TD	LP
Bryan Massey	20	686	34.3	2	100
Jordan Kerley	5	93	18.6	0	32
Ulysses Bentley IV	5	138	27.6	0	72
Austin Upshaw	1	18	18.0	0	18
Delano Robinson	1	1	1.0	0	1
Rashee Rice	1	10	1.0	0	10
Tyler Lavine	1	10	10.0	0	10
Karl Taylor	1	0	0.0	0	0
SMU	35	956	27.3	2	100
OPPONENTS	25	572	22.9	1	100

DEFENSE	GP	UA	A	TOT	TFL-YDS	SACKS-YDS	INT-YDS	BRUP	QBH	FR-YDS	FF	KICK	SAF
Delano Robinson	12	35	43	78	3-15	1-12	1-8	1	.	.	.	.	.
Jimmy Phillips, Jr.	12	39	21	60	4.5-8	.	1-0	1	3	.	1	2	.
Shaine Hailey	12	26	30	56	3-7	0.5-5	.	1	.	.	2	.	.
Gary Wiley	12	21	21	42	7-24	4.5-22	.	3	4	.	1	.	.
Elijah Chatman	12	25	15	40	9-35	2.5-19	.	.	3	2-0	1	.	.
Trevor Denbow	12	29	10	39	.	.	2-18	2	1	.	.	1	.
DeVere Levelston	12	19	19	38	10.5-41	6.5-30	.	.	5	1-0	.	.	.
Chace Cromartie	12	25	13	38	.	.	1-0	2	2	.	1	.	.
Turner Coxe	12	30	6	36	7-42	6-36	.	1	4	.	3	.	.
Richard Moore	11	22	10	32	4-23	2-14	.	.	2	.	.	.	.
Isaac Slade-Matautia	12	13	18	31	2.5-6	1-4	2-27	2	.	1-0	.	.	.
Mike Williams	12	12	18	30	2-9	1-8	.	.	.	.	.	.	.
Bryan Massey	12	22	7	29	1.5-2	.	1-48	6	.	.	.	.	.
Jahari Rogers	11	24	2	26	.	.	.	8	.	.	.	.	.
Brandon Crossley	12	17	8	25	.	.	.	2	1	.	.	.	.
Isaiah Nwokobia	9	17	5	22	2-6	1-5	2-19	1	.	.	1	.	.
Bryce McMorris	12	19	3	22	.	.	.	4	.	.	.	.	.
Ar'mani Johnson	10	11	5	16	.	.	.	2	1	.	.	.	.
Will Jones	12	6	5	11	2-4	.	.	.	1	.	.	.	.
Roderick Roberson, Jr.	6	6	4	10	.	.	.	.	.	.	.	.	.
Donald Clay	8	6	3	9	.	.	.	.	.	.	.	.	.
Terrance Newman	12	4	4	8	.	.	.	.	1	.	.	1	.
Nelson Paul	10	6	1	7	1-6	1-6	.	.	3	.	1	.	.
Junior Aho	11	1	2	3	.	.	.	.	.	.	.	.	.
Deuce Palmer	11	3	.	3	.	.	.	.	.	.	.	.	.
Sam Westfall	8	3	.	3	.	.	.	1	.	.	.	.	.
Beau Barker	11	1	2	3	.	.	.	.	.	.	.	.	.
Darren Brown	11	1	1	2	.	.	.	.	.	.	.	.	.
Keke Burns	10	1	1	2	.	.	.	.	.	.	.	.	.
Tanner Mordecai	12	2	.	2	.	.	.	.	.	.	.	.	.
Izaiah Kelley	10	2	.	2	.	.	.	.	.	.	.	.	.
Ben Redding	12	2	.	2	.	.	.	.	.	.	.	.	.
Tre Siggers	11	2	.	2	.	.	.	.	.	.	.	.	.
Harrison Loveless	10	1	1	2	.	.	.	1	.	.	.	.	.
Karl Taylor	12	2	.	2	.	.	.	.	.	.	.	.	.
Austin Upshaw	12	2	.	2	.	.	.	.	.	1-0	.	.	.
Grant Calcaterra	12	1	.	1	.	.	.	.	.	.	.	.	.
Ra-Sun Kazadi	8	.	1	1	.	.	.	.	.	.	.	.	.
Roderick Daniels, Jr.	12	1	.	1	.	.	.	.	.	.	.	.	.
Brendan Hall	12	1	.	1	.	.	.	.	.	.	.	.	.
Reggie Roberson, Jr.	12	1	.	1	.	.	.	.	.	.	.	.	.
Brian Holloway	4	1	.	1	.	.	.	.	.	.	.	.	.
Toby Ndukwe	12	.	1	1	.	.	.	.	.	.	.	.	.
Tyler Lavine	12	1	.	1	.	.	.	.	.	.	.	.	.
SMU	12	464	280	744	65-249	27-161	10-120	38	31	5-0	11	4	0
OPPONENTS	12	501	296	797	68-259	16-112	12-107	32	29	6-36	7	4	0

INTERCEPTIONS	NO.	YDS	AVG	TD	LP
Trevor Denbow	2	18	9.0	0	11
Isaac Slade-Matautia	2	27	13.5	0	35
Isaiah Nwokobia	2	19	9.5	0	17
Delano Robinson	1	8	8.0	0	8
Jimmy Phillips, Jr.	1	0	0.0	0	0
Chace Cromartie	1	0	0.0	0	0
Bryan Massey	1	48	48.0	0	48
SMU	10	120	12.0	0	48
OPPONENTS	12	107	8.9	0	47

PUNTING	NO	YDS	AVG	LP	TB	FC	I20	50+	BLKD
Brendan Hall	36	1502	41.7	67	1	15	9	5	0
Matt Fraanje	9	336	37.3	50	2	0	4	2	0
Tanner Mordecai	1	15	15.0	15	0	0	0	0	0
Team	1	12	12.0	0	0	0	0	0	1
SMU	47	1865	39.7	67	3	15	13	7	1
OPPONENTS	54	2190	40.6	60	1	22	17	10	2

KICKING	FG	2PT	XP
Blake Mazza	12-15	-	54-57
Brendan Hall	0-2	-	1-1
Tanner Mordecai	-	1	-
SMU	12-17	1	55-58
OPPONENTS	13-19	-	38-39

2022 (7-6)

9/3	at North Texas [-/rv] (CBSSN)	W, 48-10
9/10	Lamar (ESPN+)	W, 45-16
9/17	at Maryland (FS1)	L, 27-34
9/24	[-/rv] TCU (ESPNU)	L, 34-42
10/5	at UCF * (ESPN2)	L, 19-41
10/14	Navy * (ESPN)	W, 40-34
10/22	Cincinnati * (ESPN)	L, 27-29
10/29	at Tulsa * (ESPN+)	W, 45-34
11/5	Houston * (NFL Network)	W, 77-63
11/12	at USF * (ESPNU)	W, 41-23
11/17	at [21/22] Tulane * (ESPN)	L, 24-59
11/26	Memphis * (ESPN2)	W, 34-31
	New Mexico Bowl	
12/17	vs. BYU (ABC)	L, 23-24

Home games at Gerald J. Ford Stadium
Total Avg: - Home Avg:
Coach: Rhett Lashlee
Captains: Elijah Chatman, Tanner Mordecai, Jimmy Phillips Jr., Rashee Rice, Austin Upshaw

TEAM STATS

	SMU	Opponents
First Downs	331	284
(Rushing)	122	134
(Passing)	174	129
(Penalty)	35	21
Rushing Att. - Yds.	492-2,030	336-2,647
Rushing Yds. / Game	156.2	203.6
Pass Comp. - Att. - Int.	333-513-11	227-399-10
Passing Yds.	4,117	2,958
Passing Yds. / Game	316.7	227.5
Offense Plays - Yds.	1,005-6,147	934-5,605
Punting - Yds. - Avg.	40-1,747	51-2,313
Fumbles - Lost	21-9	15-8
Penalties - Yds.	56-550	100-875
Sacks - Yds.	27-187	21-150
3rd Down	97-203	72-189
3rd Down %	48%	38%
4th Down	22-37	24-37
4th Down %	59%	65%
Time of Possession	27:31	32:10

SCORING BY QUARTERS

Team	1st	2nd	3rd	4th	OT	Total
SMU	106	151	121	106	0	484
Opponents	86	130	104	120	0	440

Average Points Scored
SMU -- 37.2
Opponent -- 33.8

INDIVIDUAL STATS

PASSING	GP	CMP	ATT	INT	PCT	YDS	TD	LP
Tanner Mordecai	12	288	443	10	65.0	3,524	33	75
Preston Stone	6	28	48	1	58.3	388	2	75
Kevin Jennings	4	17	22	0	77.3	208	1	39
SMU	13	333	513	11	64.9	4,117	36	75
OPPONENTS	13	227	399	10	56.9	2,958	25	80

RECEIVING	GP	REC	YDS	AVG	TD	LP
Rashee Rice	12	96	1,355	14.1	10	75
Jordan Kerley	10	37	588	15.9	6	70
RJ Maryland	13	28	296	10.6	6	51
Kelvontay Dixon	13	28	378	13.5	3	47
Roderick Daniels, Jr.	12	22	243	11.0	3	75
Austin Upshaw	13	18	180	10.0	1	38
Dylan Goffney	12	18	369	20.5	2	47
Tyler Lavine	13	16	122	7.6	0	13
Ben Redding	9	13	107	8.2	4	20
Jake Bailey	4	12	205	17.1	1	45
Velton Gardner	8	8	22	2.8	0	9
TJ McDaniel	12	8	23	2.9	0	13
Camar Wheaton	10	7	36	5.1	0	17
Beau Corrales	3	6	71	11.8	0	15
Tre Siggers	4	5	22	4.4	0	9
Teddy Knox	12	4	3	0.8	0	8
Gage Haskin	13	4	65	16.3	0	27
Nolan Matthews-Harris	3	2	28	14.0	0	29
Carter Campbell	5	1	4	4.0	0	4
SMU	13	333	4,117	12.4	36	75
OPPONENTS	13	227	2,958	13.0	25	80

RUSHING	GP	ATT	NET	AVG	TD	LP
Tyler Lavine	13	142	642	4.5	10	28
Velton Gardner	8	70	368	5.3	1	49
Camar Wheaton	10	62	322	5.2	2	26
Tre Siggers	4	60	229	3.8	4	13
TJ McDaniel	12	43	208	4.8	4	57
Roderick Daniels, Jr.	12	16	105	6.4	1	23
Tanner Mordecai	12	59	100	1.7	2	60
Preston Stone	6	14	63	4.5	2	14
Brandon Epton, Jr.	4	5	11	2.2	0	6
Kevin Jennings	4	5	8	1.6	0	5
Ben Redding	9	1	4	4.0	0	4
Teddy Knox	12	1	-1	-1.0	0	0
Austin Upshaw	13	5	-3	-0.6	0	3
Team	13	9	-23	-2.6	0	0
SMU	13	492	2,030	4.1	26	60
OPPONENTS	13	535	2,647	4.9	30	76

KICKOFF RETURNS	NO	YDS	AVG	TD	LP
Bryan Massey	9	205	22.8	0	53
Dylan Goffney	2	15	7.5	0	11
Jayleen Record	2	63	31.5	0	48
Ben Redding	1	12	12.0	0	12
Tyler Lavine	1	9	9.0	0	9
Gage Haski	1	13	13.0	0	13
Roderick Daniels, Jr.	1	24	24.0	0	24
Brandon Epton, Jr.	1	21	21.0	0	21
SMU	19	362	20.1	0	53
OPPONENTS	33	857	26.0	0	63

PUNT RETURNS	NO	YDS	AVG	TD	LP
Roderick Daniels, Jr.	9	104	11.6	0	49
Kelvontay Dixon	2	39	19.5	0	23
Jordan Kerley	4	-1	-0.3	0	6
SMU	15	142	9.5	0	49
OPPONENTS	8	46	5.8	0	15

DEFENSE	GP	UA	A	TOT	TFL-YDS	SACKS-YDS	INT-YDS	BRUP	QBH	FR-YDS	FF	KICK	SAF
Jimmy Phillips,Jr.	13	.	50	.	.	35	.	85	.	7.5-17	.	1-2	.
Isaac Slade-Matautia	13	33	34	67	.	4-29	3-28	1–3	2	3	.	1	.
Nick Roberts	13	.	47	17	64	1-2	.	3-88	2	.	2-0	2	.
Shanon Reid	12	.	38	15	53	4-29	1-9	2-7	1	1	1-0	.	.
Nelson Paul	13	.	31	13	44	9-42	5-34	.	1	2	.	1	.
Brandon Crossley	12	.	33	9	42	6-21	.	1-0	5	.	.	.	.
Bryan Massey	11	.	23	17	40	.	.	.	1	.	.	.	.
Elijah Chatman	13	.	21	18	39	4-13	3-12	.	.	.	1-23	.	1
Ar'mani Johnson	12	.	27	10	37	1-5	.	.	4	.	.	.	.
Gary Wiley	13	.	18	15	33	1.5-5	0.5-3	.	.	2	1-0	.	.
Roderick Roberson, Jr.	8	.	18	11	29	.	.	.	.	.	.	.	.
Ahmaad Moses	13	.	21	6	27	2-3	1-2	.	1	.	.	.	.
DeVere Levelston	13	.	18	9	27	2.5-24	2-23	.	.	3	.	.	2
Jahari Rogers	12	.	19	6	25	1-8	.	2-20	3	.	.	.	.
Junior Aho	13	.	13	10	23	2-11	2-11	.	.	3	.	1	.
Stephon Wright	5	.	8	7	15	1.5-3	0.5-2	1-1	.	1	.	.	.
Sam Westfall	13	.	11	4	15	.	.	.	3	.	.	.	.
Je'lin Samuels	9	.	7	6	13	4-31	3-27	.	.	4	.	.	.
Chris Adimora	12	.	6	7	13	.	.	.	.	1	1-0	1	.
Terrance Newman	11	.	4	8	12	2-6	0.5-3	.	.	.	.	.	.
Jaqwondis Burns	12	.	7	5	12	1-3	.	.	1	.	.	1	.
Jayden Jones	10	.	7	4	11	2-3	.	.	.	2	.	1	.
Isaiah Smith	13	.	6	4	10	4.5-35	3-23	.	.	.	.	.	.
Isaiah Nwokobia	4	.	5	5	10	.	.	.	.	.	.	1	.
Kamryn Farrar	11	.	8	1	9	.	.	.	.	.	.	.	.
Mike Yoan Sandjo-Njiki	12	.	6	3	9	2.5-10	0.5-3	.	.	.	.	.	.
Deuce Palmer	13	.	6	2	8	.	.	.	.	.	.	.	.
Kevaris Hall	10	.	7	1	8	.	.	.	2	.	1-0	.	.
AJ Davis	4	.	3	3	6	.	.	.	1	1	.	.	.
Darren Brown	8	.	2	3	5	.	.	.	.	.	.	.	.
Keke Burns	10	.	4	1	5	1-5	1-5	.	1	.	.	.	.
Chace Cromartie	4	.	3	1	4	.	.	.	.	.	1-0	.	.
Teddy Knox	12	.	3	1	4	.	.	.	.	.	.	.	.
Rashee Rice	12	.	2	.	2	.	.	.	.	.	.	.	.
Ben Furgal	1	.	2	.	2	.	.	.	.	.	.	.	.
Pierre Goree	10	.	2	.	2	.	.	.	.	.	.	.	.
Will Benton	13	.	1	1	2	.	.	.	.	.	.	.	.
Trevion Sneed	6	.	.	1	1	.	.	.	.	.	.	.	.
Kelvontay Dixon	12	.	1	.	1	.	.	.	.	.	.	.	.
Preston Stone	6	.	1	.	1	.	.	.	.	.	.	.	.
David Abiara	2	.	.	1	1	.	.	.	.	.	.	.	.
.SMU	13	.	534	296	830	63.8	65	308	27	187	33	8	8
OPPONENTS	13	.	556	358	914	70.3	67	242	21	150	39	12	9

INTERCEPTIONS	NO	YDS	AVG	TD	LP
Nick Roberts	3	88	29.3	0	33
Jahari Rogers	2	20	10.0	0	20
Shanon Reid	2	7	3.5	0	6
Stephon Wright	1	1	1.0	0	1
Brandon Crossley	1	0	0.0	0	0
Isaac Slade-Matautia	1	-3	-3.0	0	0
SMU	10	113	11.3	0	33
OPPONENTS	11	184	16.7	1	76

PUNTING	NO	YDS	AVG	LP	BLK
Ryan Bujcevski	40	1,747	43.7	64	0
SMU	40	1,747	43.7	64	0
OPPONENTS	51	2,313	45.4	84	0

KICKING	XP	2PT	FG
Collin Rogers	58-58	-	16-20
SMU	58-58	-	16-20
OPPONENTS	50-52	2-2	16-22

THE HISTORY OF SMU FOOTBALL

1910s

On the morning of Sept. 14, 1915, coach Ray Morrison held his first practice, thus marking the birth of the SMU football program. Morrison came to the school in June of 1915 when he became the coach of the University's football, basketball, baseball and track teams, as well as an instructor of mathematics. A former All-Southern quarterback at Vanderbilt, Morrison immediately installed the passing game at SMU. A local sportswriter nicknamed the team "the Parsons" because the squad was composed primarily of theology students. SMU was a member of the Texas Intercollegiate Athletic Association, which ruled that neither graduate nor transfer students were eligible to play. Therefore, the first SMU team consisted entirely of freshmen. The Mustangs played their first game Oct. 10, 1915, dropping a 43-0 decision to TCU in Fort Worth. SMU bounced back in its next game, its first at home, to defeat Hendrix College, 13-2. Morrison came to be known as "the father of the forward pass" because of his use of the passing game on first and second downs instead of as a last resort.

- During the 1915 season, the Mustangs posted a record of 2-5 and scored just three touchdowns while giving up 131 points. SMU recorded the first shutout in school history with a 7-0 victory over Dallas University that year.
- SMU finished the 1916 season 0-8-2 and suffered its worst loss ever, a 146-3 drubbing by Rice. The Mustangs were outscored, 455-27, by their opponents while managing ties against Austin College (0-0) and Southwestern (9-9). Ray Morrison left SMU following the 1916 season to work with the Army YMCA at Fort Oglethorpe, Ga., as Director of Sports and Recreation. He returned to SMU in 1920 to organize a Department of Physical Education.
- J. Burton Rix became the second head football coach in 1917 and guided SMU to its first winning season (3-2-3).
- In 1918, SMU became a member of the Southwest Conference, joining Baylor, Rice, Texas, Texas A&M, Arkansas and Oklahoma A&M (which later became Oklahoma State).

Record for the decade: 14-21-6

Ray Morrison was SMU's first football coach and also coached the basketball, baseball & track teams on the Hilltop

Ownby Stadium was built in 1926

1920s

The 1920s brought the first two Southwest Conference football championships and a new stadium to the Hilltop. After Rix led the Ponies to a combined 4-11-3 record in the decade's first two years, Ray Morrison returned as coach in 1922 and guided SMU to the first of 10 consecutive winning seasons. Sportswriters billed the Mustangs the "Aerial Circus," in reference to Morrison's passing offense. At a time when most teams threw the ball five or six times per game, SMU passed between 30 and 40 times per contest. The Mustangs recorded a perfect 9-0 mark and won the school's first conference title one year later in 1923.

In 1926, Ownby Stadium was built, named after SMU alumnus and strong supporter of athletics Jordan C. Ownby. SMU defeated North Texas State Teachers College, 42-0, Sept. 24, 1926, in the first game at Ownby. Quarterback Gerald Mann, known as "The Little Red Arrow" because of his strong, accurate passing, was a member of the first Mustang team to play in Ownby Stadium and, as part of his scholarship chores, helped plant the grass on the stadium playing field. SMU steamrolled over its first three opponents that year, shutting out North Texas State, Trinity and Centenary by a combined score of 127-0. Missouri was the only roadblock for the Mustangs in their 8-0-1 season, managing a 7-7 tie.

- In 1922, end Gene Bedford and back Logan Stollenwerck were named first-team All-Southwest Conference, becoming the first Mustang players to achieve that honor. Bedford became the first player from SMU to play professionally when he played for the Rochester Jeffersons in 1925.
- The Mustangs made their first bowl appearance in 1924, playing against West Virginia Wesleyan in the Dixie Classic on New Year's Day. The game, played at Fair Park Stadium in Dallas, was the predecessor to the Cotton Bowl. WVW spoiled SMU's 18-game unbeaten streak with a 9-7 victory.
- In the spring of 1926, Morrison decided that it would be important to find a left-handed quarterback for the upcoming Southwest Conference season. Gerald Mann, who was the Mustangs' right-handed quarterback, told Morrison that he would have his left-handed quarterback before the season began. Not eager to lose his duty as signal-caller, Mann reported to fall practice ready to throw left-handed.
- Guard Choc Sanders became SMU's first All-America player in 1928. Sanders was also the Southwest Conference's first All-America selection. Tackle Marion Hammon became the Mustangs' second All-American one year later.

Record for the decade: 56-22-16

1930s

The Mustang football program continued its rapid ascent to national prominence during the 1930s. SMU won its first national championship in 1935 after posting a 12-win season under the guidance of first-year head coach Matty Bell. Known as a player's coach, Bell brought discipline to his team, and he spent time listening and talking to his players. Fullback Harry Shuford and tackle Truman "Big Dog" Spain were two prominent players on the national championship team. A tri-captain, Shuford was the Mustangs' best running back during the 1935 season, but injury forced him to miss the season's most critical contest.

Matty Bell led SMU to the 1935 National Title and later coached Doak Walker to the Heisman Trophy

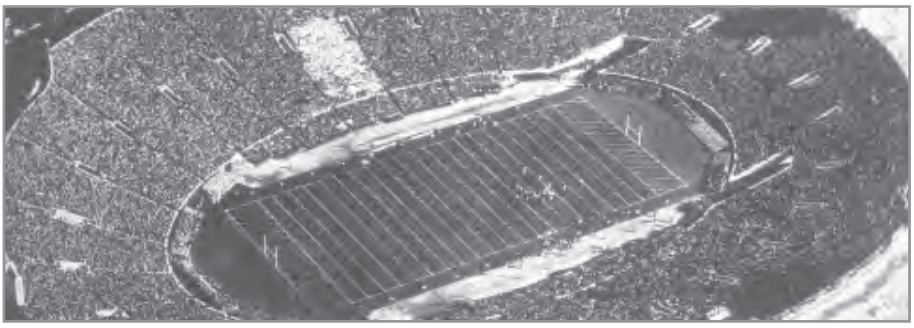

SMU and Stanford fans packed the 1936 Rose Bowl

The Mustangs, ranked No. 1 in the country, played second-ranked TCU and its star quarterback, Sammy Baugh, for the unofficial national championship and the right to play in the Rose Bowl Jan. 1, 1936, against Stanford. Bobby Wilson scored two touchdowns to give SMU a 14-0 lead before Baugh rallied the Horned Frogs to a 14-14 tie. Early in the fourth quarter, Bob Finley connected on a long pass to Wilson after the Mustangs faced a fourth down at the TCU 39. Wilson caught the ball at the five and rolled into the end zone as the Mustangs held on to win, 20-14, and earned a trip to the Rose Bowl. Despite entering the game as heavy favorites, the Ponies were upset by Stanford, 7-0, with quarterback Bill Paulman scoring the game's only touchdown on a first-quarter run. While the loss constituted the only blemish on a 12-1 season, SMU was able to pay off its 10-year debt on Ownby Stadium with the check the University received from competing in the Rose Bowl.

- Prior to becoming the head coach at SMU in 1935, Matty Bell served as the head coach at TCU (1923-1928) and Texas A&M (1929-33). Bell arrived at SMU in 1934 and served one season as the line coach.
- Three SMU players earned All-America status in 1935: tackle Truman Spain, guard J.C. Wetsel and back Bobby Wilson. Wilson, who scored all three Mustang touchdowns in the dramatic 20-14 win over TCU, went on to play one year of pro football for the Brooklyn Dodgers in 1936.
- SMU won its third Southwest Conference championship in 1931 after finishing the season with a 9-1-1 mark. The Mustangs struggled the next two seasons, posting a 3-7-2 record in 1932 and a 4-7-1 record in 1933.
- Harry Shuford was drafted by the Philadelphia Eagles in 1936 and, despite the team's efforts to sign him to a contract, opted to attend law school at SMU. Shuford overcame the prevailing thought that a football player could not succeed in law school and finished first in his class in 1939.

Record for the decade: 64-38-9

1940s

While the 1930s established SMU's position on the national football map, the 1940s ensured its permanent inclusion. A conference co-championship in 1940 served as a solid beginning to the new decade, but was followed by six consecutive losing seasons from 1941 through 1946. World War II resulted in the loss of Bell for three years (1942-45) when he left the Hilltop to join the Navy reserves. Bell returned to SMU in 1945 and took on an additional role as the University's athletic director. The 1947 season brought new hope and the emergence of a legend in Doak Walker. The only three-time All-American in SMU history, Walker led the Mustangs to consecutive Southwest Conference championships in 1947 and 1948. Over the course of his career at SMU, Walker rushed for 1,954 yards, passed for 1,638 yards, scored 288 points, punted for a 39.4 average, and kicked field goals and extra points. He is also the Mustangs' all-time leader in punt return yards with 750. Walker's exploits earned him the Heisman Trophy in 1948 and led to his number, 37, being retired at SMU. Led by Walker, Kyle Rote, Dick McKissack and Paul Page, the Mustang backfield combined hard running with tricky reverse and gadget plays to wreak havoc on opposing defenses in the latter part of the decade.

- Walker was a high school teammate of Bobby Layne at Highland Park High School in Dallas. The two were matched against each other in Walker's first collegiate game in 1945 when Layne was the quarterback at Texas. Although UT won the game, 12-7, Walker scored the Mustangs' only touchdown and kicked the extra point. Walker and Layne were reunited as teammates when both played for the Detroit Lions in the early 1950s.
- After playing their home games since 1926 at Ownby Stadium, the Mustangs moved to the Cotton Bowl in 1948 and remained there for 31 years. For almost a half-century, the last game played at Ownby was Oct. 2, 1948, when SMU defeated Texas Tech, 41-6. Because of his immense popularity, the Cotton Bowl became known as "The House That Doak Built."
- Following the 1947 and 1948 seasons, SMU played in back-to-back Cotton Bowls. The Mustangs were matched against Penn State in the 1948 game, tying the Nittany Lions, 13-13. Walker threw a 53-yard touchdown pass and scored on a two-yard run, but Penn State's Elwood Petchel matched Walker by tossing scoring passes of 38 and six yards. The 1949 Cotton Bowl paired SMU with Oregon and its star quarterback, Norm Van Brocklin. The Mustangs won 21-13.

Record for the decade: 58-46-10

1950s

After playing alongside Doak Walker the previous two seasons, Kyle Rote was given his chance to be the featured back in 1950. Rote, who led the Southwest Conference with 777 yards rushing in 1949, was named an All-American following the 1950 season.

As the Walker-Rote era came to an end, so began a new period of Mustang gridiron greats including Fred Benners, Forrest Gregg, Raymond Berry and Don Meredith. One of the most prolific passers in Mustang history, Benners completed 109 passes in 108 minutes played in 1950. A two-time All-Southwest Conference selection, Forrest Gregg was a two-way player at both offensive and defensive tackle from 1952-55. At first, he was not offered a full scholarship by SMU upon graduation from Sulphur Springs High School, and was leaning toward attending Texas A&M. However, chief recruiter Herman "Sleepy" Morgan, recognizing Gregg's infinite potential, ultimately lured him to the Hilltop with an offer of a full scholarship. Despite the fact that Berry caught just 11 passes for 144 yards during his junior season and had never started a game in his career, his teammates elected him as a co-captain in 1954. With that vote of confidence, Berry went on to earn All-Southwest Conference and Academic All-America accolades. He was a 20th-round draft choice of the Baltimore Colts in 1955 and was elected to the Pro Football Hall of Fame in 1973. Don Meredith was a two-time All-American in 1958 and 1959, and his 61% career completion percentage is still among the greatest of any passers in Mustang history. One of his best attributes was his running ability, which increased the pressure on opposing defenses.

Kyle Rote (44) was named an All-American following the 1950 season

- After Bell decided to relinquish his duties as head football coach to devote himself full-time to his responsibilities as athletic director, three different head coaches guided the Mustangs in the 1950s: H.N. "Rusty" Russell (1950-52), Chalmer Woodard (1953-56) and Bill Meek (1957-61). Bell's 127 career wins and 65.3% winning percentage are among the best in SMU's coaching records.
- While Meek's teams won just 17 of 50 games during his tenure, he was responsible for installing an early version of the Run-and-Shoot offense during Don Meredith's sophomore season. Meek employed a spread formation, using a receiver wide to each side and one in the slot on each side.
- In his first varsity season in 1957, Meredith set an SWC single-season record by connecting on 71 of 102 passes for a .696 completion percentage. During his Mustang career, Meredith also returned kickoffs, punted and kicked.
- Quarterback Fred Benners led the Mustangs to perhaps their greatest win of the decade when he completed 22 of 42 passes for 336 yards to beat Notre Dame, 27-20, in South Bend Oct. 13, 1951.

Record for the decade: 47-48-5

1960s

The first two years of the decade found the Mustangs shackled with mounting losses and sagging attendance. In 1960, SMU finished 0-9-1 and average home attendance fell below 30,000 for the first time since 1946.

Following a 2-7-1 season in 1961, SMU introduced Hayden Fry as the Mustangs' eighth head coach. Fry lifted SMU back to national prominence in 1966, when SMU was ranked ninth in the nation and won its first conference championship in 18 years. Jerry LeVias became the first African-American player in the Southwest Conference to receive an athletic scholarship in 1965 after choosing SMU largely because of its accounting program. As a senior in 1968, LeVias caught 80 passes for a school-record 1,131 yards when he was selected both an All-American and Academic All-American. Combined with quarterback Chuck Hixson, LeVias helped lead the Mustangs to a 28-27 win over Oklahoma in the 1968 Astro-Bluebonnet Bowl, giving SMU its first bowl victory since the 1949 Cotton Bowl. Hixson was just a sophomore in 1968, but he finished the season as the nation's leading passer by completing 265 of 468 attempts for 3,103 yards.

John Roderick (23) scored twice in SMU's upset of fourth-ranked Navy in 1963

Under Hayden Fry, Chuck Hixson set numerous records on the Hilltop

October 11, 1963, provided the SMU football program with perhaps its most memorable game when the Mustangs hosted fourth-ranked Navy and its heralded quarterback, Roger Staubach at the Cotton Bowl. On its way to a 4-7 season, SMU was given little chance to beat the Midshipmen. Little-known sophomore John Roderick rushed for 146 yards on 11 carries and scored on touchdown runs of 45 and two yards for the Mustangs. The SMU defense, led by Bob Oyler, Martin Cude, Bill Harlan, Harold Magers and Doug January, sent Staubach to the bench twice with a dislocated left shoulder. Trailing, 28-26, with 2:52 remaining in the game, SMU had one last chance to pull off the upset. Quarterback Danny Thomas threw to Billy Gannon, who ran to the Navy 46. On the next play, Roderick took a pitchout 23 yards to the 23. After a pass interference penalty against Navy put the ball on the one-yard line, Gannon plowed over the right tackle for the winning touchdown with 2:05 left. The SMU defense held off Staubach's valiant effort to rally his team for one last score, as the Mustangs pulled off the 32-28 upset.

- Jerry LeVias and John LaGrone were the only three-time All-SWC selections of the decade. LaGrone was also the first Mustang player to be selected as both an All-American and Academic All-American when he was honored following the 1966 season.
- Led by LeVias and Chuck Hixson, the 1968 Mustangs eclipsed the 300-point barrier for the first time in school history, scoring 311 points. In addition to his 1,131 receiving yards, LeVias set school records for receptions in a game (15 vs. Ohio State) and receiving yards in a game (213 vs. N.C. State).

Record for the decade: 35-65-3

1970s

Over the course of the 1970s, the SMU football program was shaped by outstanding individual performances and the birth of "Mustang Mania" on the Hilltop.

Chuck Hixson ended his SMU career in 1970 as the Mustangs' career leader in total offense with 7,179 yards. Alvin Maxson helped fill the void left by Hixson's absence by becoming the first Mustang to rush for 1,000 yards in consecutive seasons when he rushed for 1,012 in 1971 and 1,005 in 1972. In the process, he helped the Mustangs to back-to-back winning seasons for the first time since 1958-59.

Defensively, Robert Popelka, Louie Kelcher and Putt Choate starred for the Mustangs in the 1970s. All three were two-time All-Southwest Conference performers during their careers at SMU.

Ron Meyer was hired as SMU's 10th head coach in January of 1976 and was given the responsibility of establishing a championship reign on the Hilltop. His ability to recruit players such as Mike Ford and Emanuel Tolbert helped build the foundation of "Mustang Mania." A highly-touted quarterback recruit from Mesquite High School, Ford was the nation's second-ranked passer in 1978, when he threw for 3,007 yards. His main target was Tolbert, an All-American with blazing speed.

Home attendance jumped from 26,000 to 52,000 in 1978 and "Mustang Mania" ushered a new era in SMU football the following season, when the Mustangs began playing all of their home games at Texas Stadium.

Accompanying the move to a new stadium in 1979 was a freshman class which would lift SMU football to new heights. Freshmen Eric Dickerson and Craig James combined to rush for 1,239 yards in 1979, and the "Pony Express" was born.

- Tailback Arthur Whittington finished second in the nation in all-purpose running to Pittsburgh's Tony Dorsett in 1976 with 167.5 yards a game. Whittington finished his SMU career in 1977 as the Mustangs' all-time leader in kickoff return yards with 1,649.
- A four-year starter from 1973-76, Ricky Wesson became the first Mustang quarterback to accumulate more yards rushing than passing in a single season in 1974. Wesson rushed for 885 yards while passing for 688. He became the fourth player in SMU history to lead the Mustangs in rushing and passing in the same season.
- Putt Choate became the first Mustang defender to record more than 200 tackles in a season when he made 253 in 1978. Choate finished his career with 649 stops.
- Despite coming from different backgrounds, Eric Dickerson and Craig James shared similar success before arriving at SMU. Both led their high schools to undefeated 15-0 seasons and state championships as seniors. In three years at Sealy High School, Dickerson rushed for 5,875 yards and 84 touchdowns. James collected 2,411 yards and 35 TDs during his senior season at Stratford High School in Houston.

Record for the decade: 48-59-3

The "Miracle Man" Bobby Leach scores on a 91-yard kickoff return to give SMU a 34-27 win over Texas Tech

1980s

There was a great deal of optimism surrounding the SMU football program in 1980. Eric Dickerson and Craig James gave the Mustangs one of the nation's top backfield duos and Mike Ford returned to the team after a knee injury limited him to just two starts in 1979. Leading the defense were future All-Americans John Simmons and Harvey Armstrong. The Mustangs parlayed their talent into an 8-4 record and the school's first national ranking (20th) since 1968. A 10-1 record the following season vaulted the Ponies to their second National Championship and their first conference title in 16 years, as a new quarterback took the reigns of the Pony Express. Lance McIlhenny was the perfect leader for SMU's option attack, using his running ability and leadership capabilities to guide the Mustangs to a 34-5-1 record after becoming the starting quarterback in the seventh game of his freshman season in 1980. After Ron Meyer was named head coach of the New England Patriots prior to the 1982 season, Southern Mississippi coach Bobby Collins was named the Mustangs' new head coach. Dickerson, James and McIlhenny led SMU to an 11-0-1 record and its second-consecutive National Championship in 1982, highlighted by a victory over Pittsburgh and its star quarterback, Dan Marino, in the Cotton Bowl. With the loss of Dickerson and James to the National Football League in 1983, the Mustangs found a capable replacement in Reggie Dupard, a tailback from New Orleans whose blazing speed made him the first SMU running back to gain over 1,000 yards in three consecutive seasons. Dupard was the nation's eighth-leading rusher in 1985 with 1,278 yards, and he became a first-round draft choice by the New England Patriots the following spring.

After NCAA sanctions forced the cancellation of the 1987 season and University officials cancelled the 1988 campaign, SMU welcomed one of its former gridiron greats back to lead the resurrection of the Mustang football program. Forrest Gregg returned to accept what he called "the ultimate challenge" when he was named as the Ponies' head coach Jan. 14, 1988, after having coached the Green Bay Packers since 1984. He was given the responsibility of guiding a team consisting of 74 freshmen, 16 of whom were starters. One of those freshmen was quarterback Mike Romo who, on Feb. 10, 1988, became the Mustangs' first signee since 1985. Romo engineered one of the most exciting wins in Mustang history when he led SMU from a 17-point deficit in the final five minutes to defeat Connecticut, 31-30, in just the second game of the 1989 season. He completed a four-yard pass to Michael Bowen on the game's final play to give the Ponies their first win since 1986 in a game that came to be known as the "Miracle on Mockingbird."

Eric Dickerson (pictured) and Craig James teamed to form the "Pony Express" from 1979 to 1982

- One of the most memorable plays in SMU football history took place Nov. 13, 1982, when Bobby Leach took a cross-field lateral on a kickoff with 17 seconds left and raced untouched for a 91-yard touchdown to give the Mustangs a 34-27 win over Texas Tech. The play helped preserve the Ponies' undefeated season and forever branded Leach with the nickname of "Miracle Man."
- As a freshman in 1989, Mike Romo broke four school passing records which had stood for over 20 years. Romo set SMU records for yards passing in a game (450), passes completed in a game (40), passes completed in a season (282) and passes attempted in a season (503).
- Jason Wolf set an NCAA freshman record when he caught 61 passes in 1989.
- After playing their home games in Ownby Stadium from 1926-48, the Mustangs returned their home games to the on-campus facility in 1989. SMU hosted Rice in the season opener on Sept. 2, marking the return of Mustang football to Ownby exactly 40 years and 11 months after SMU's last game there.

Record for the decade: 63-28-1

1990s

Forrest Gregg assumed the role of athletic director April 11, 1990, while announcing that he would relinquish his coaching duties following the 1990 season. Tom Rossley, who served as offensive coordinator at SMU from 1988-89, became the 13th head coach in Mustang history in December 1991. The orchestrator of the Mustangs' run-and-shoot offense, Rossley returned to the Hilltop after one season as the quarterbacks coach of the Atlanta Falcons. The Mustangs went 5-6 in 1992 and Rossley was named Southwest Conference Co-Coach of the Year.

Another significant accomplishment occurred that season when Jason Wolf ended his career with 235 receptions, making him the Southwest Conference's career leader in that category.

Mick Rossley then emerged as the Mustangs' top receiving threat. A sure-handed receiver, Rossley broke Jerry LeVias' school record for receptions in a season when he hauled in 83 passes in 1994.

The winds of change swept across the Hilltop following the 1994 season as SMU prepared to begin its 77th and final season of play in the Southwest Conference after announcing that it would accept an invitation to join the Western Athletic Conference beginning in 1996. Coinciding with the final SWC season was the return of SMU football to the Cotton Bowl. After playing most of its home games the previous six seasons at Ownby Stadium, SMU made "The House That Doak Built" its home stadium in 1995. The Mustangs made their return a memorable one when, in the 1995 season opener against eventual SEC Western Division champion Arkansas, Wilbert Mitchell recovered a Razorback fumble on the SMU two-yard line in the game's final minute to preserve a 17-14 win.

The Mustangs showed they could compete in the Western Athletic Conference by fashioning a 4-4 record in their new league. SMU posted a 30-0 victory at UTEP in 1996, marking the Ponies' first shutout win since 1984. The Mustangs also won at Arkansas, exploded for 52 points against New Mexico and upended crosstown rival TCU, 27-24, before a national television (ESPN) audience in the 1996 season finale at the Cotton Bowl.

Mike Cavan was named the 14th head coach of the Mustangs Dec. 20, 1996. Cavan led SMU to a 6-5 overall record in 1997, marking the first winning season for the Mustangs since 1986. After a 1-4 start, SMU won five consecutive games, marking its longest winning streak in 12 years. Cavan was named the WAC Coach of the Year by the Fort Worth Star-Telegram for his efforts in 1997.

Among SMU's victims in 1998 was Metroplex rival and bowl-bound TCU on "Doak Walker Day" at the Cotton Bowl. The game was played in memory of the Mustangs' greatest player, who passed away Sept. 27, 1998, at the age of 71. SMU dedicated its season to Walker, who won the 1948 Heisman Trophy.

- John Stewart became the first SMU All-America selection since Reggie Dupard in 1985 when the Mustang kicker was honored following the 1993 season. A former walk-on who never had attempted a field goal or extra point prior to his senior season in 1993, Stewart converted on all 23 of his extra point attempts, as well as 13 of his 17 field goal attempts, including a 55-yarder.
- Quarterback Ramon Flanigan became SMU's all-time leader in total offense (7,437 yards) and touchdowns responsible for (57) with a solid senior season in 1997. He was granted a sixth year of eligibility prior to 1997 by the NCAA.
- Linebacker Chris Bordano was named the 1997 WAC Mountain Division Defensive Player of the Year after leading the team in tackles with 120. Bordano became just the 10th player in SMU history to be named all-conference three times.
- In 1999, SMU great Eric Dickerson was inducted into the Professional Football Hall of Fame in Canton, Ohio, becoming the fifth Mustang to be enshrined.
- Defensive end Luke Johnson recorded 11.5 sacks in 1999 while helping lead SMU to a 4-6 record, and concluded his career as the program's all-time sack leader with 23.5 sacks from 1996-99.
- In 1999, the Ponies closed another chapter of Mustang football at the Cotton Bowl and prepared to move into their new on-campus home, Gerald J. Ford Stadium, in 2000.

Record for the decade: 31-76-1
Record for the century: 416-403-56

2000s

Sept. 2, 2000, may stand out as the most significant day in the history of the storied SMU football program. That was the date that Mustang football returned to campus with the inaugural game in $56-million Gerald J. Ford Stadium. SMU christened the facility by whipping Big 12 foe Kansas, 31-17, before a sellout crowd of 32,267. It was the first capacity home crowd for Mustang football since 1990.

Former Kansas State defensive coordinator Phil Bennett was named the 15th head coach in school history Dec. 5, 2001. Bennett's first season on the Hilltop saw one of the greatest statistical rushing seasons ever produced at SMU, as junior back Keylon Kincade rushed 327 times for 1,279 yards with eight 100-yard rushing games. Kincade's attempts number was a school season record while his yardage total and number of 100-yard games ranked third on the SMU season lists.

June Jones led SMU to two conference championships (2009, 2010) and four consecutive bowl games (2009-2012), including three wins (2009 Sheraton Hawaii, 2011 BBVA Compass and 2012 Sheraton Hawaii)

The 2002 campaign was also the last for two of the best players in recent SMU history: tight end John Hampton and linebacker Vic Viloria. Hampton concluded his career as the program's all-time leader in receptions at his position with 114. Viloria was SMU's leading tackler during his final three seasons and finished his career ranked eighth on the school's all-time tackles list with 372. He earned All-WAC honors three times.

The 2005 season brought a new highlight to SMU football history as the Mustangs stampeded into Conference USA. SMU finished the 2005 season with a 5-6 mark, its highest win total in eight seasons. The year was full of highlights such as SMU's first win over a ranked team since 1986, a 3-1 record against bowl teams and a three-game win streak to end the season - SMU's longest since 1999.

In 2006, SMU increased its win total for the third straight season, posted its highest win total in a decade and reached bowl-eligibility. SMU continued to win off the field as well, as the Mustangs received the American Football Coaches Association's 2006 Academic Achievement Award after the school recorded a 100 percent graduation rate.

After a disappointing 1-11 season in 2007, Bennett was dismissed as head coach. Former National Coach of the Year June Jones was then lured away from Hawaii to coach the Mustangs, creating a sense of excitement not seen on the Hilltop in decades.

Jones' first season was a record-setting one, with the Mustangs setting numerous passing and receiving marks.

The 2009 season was a true breakthrough. SMU went 8-5, posting the biggest turnaround in the nation, and winning the Conference USA Western Division Co-Championship and Sheraton Hawaii Bowl. It marked SMU's first bowl berth and win in 25 years.

Record for the decade: 34-84

2010s

In 2010, SMU continued its run of success, earning its second-straight bowl berth and claiming another Conference USA Western Division Co-Championship. The season saw running back Zach Line explode for an unexpected 1,494 rushing yards, which ranked 11th in the country and trailed only Eric Dickerson for most single-season rushing yards in SMU history.

SMU won its first bowl game in 25 years after a 45-10 victory against Nevada in the 2009 Sheraton Hawaii Bowl

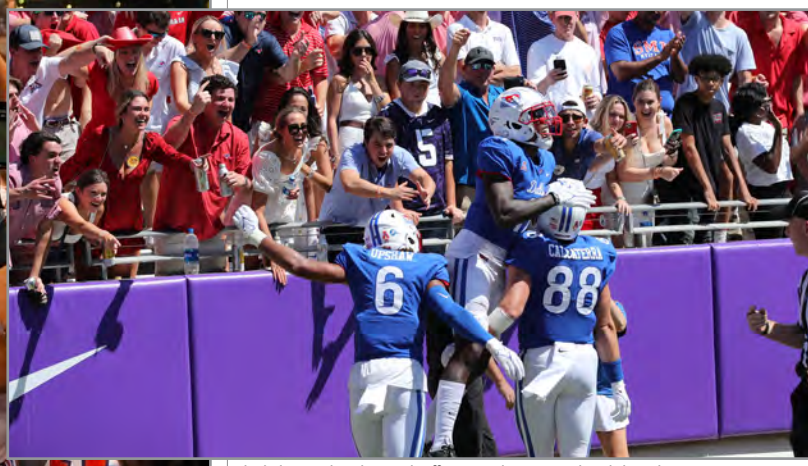

led the nation in total offense prior to getting injured at USF on Nov. 23.

The Mustangs defeated TCU in 2021

Rhett Lashlee is introduced as SMU's head coach in December of 2021

The 2014 Mustangs finished 1-11, but closed the season with a 27-20 comeback win at Connecticut under Interim Head Coach Tom Mason. Deion Sanders, Jr., received first-team all-conference recognition as a kick returner, setting SMU single-game records for kickoff returns (10) and return yards (203) at UCF. Quarterback Matt Davis threw for 855 yards and made five starts, and also added 613 yards on the ground, including the top two quarterback rushing performances in program history - 191 yards on 22 attempts at Connecticut and 181 yards on 28 rushes at Tulsa.

In his first season on the Hilltop (2015), Head Coach Chad Morris engineered an offensive turnaround, as SMU increased its scoring output by 16.7 points per game – the second-largest increase in the nation in 2015. He also developed two of the nation's top freshmen - wide receiver Courtland Sutton and running back Xavier Jones. Sutton was named a Freshman All-American in 2015 after ranking No. 1 among freshmen with nine receiving TDs. He set an SMU freshman record for receiving yards with 862 and tied former SMU standout Emmanuel Sanders for most touchdowns by a freshman, while Jones set an SMU freshman record with 10 rushing TDs, surpassing SMU greats Eric Dickerson and Zach Line. SMU finished 2-10.

Head Coach Chad Morris' second year saw even more improvement, as SMU won five games and came within one win of bowl eligibility. SMU produced a 1,000-yard rusher (Braeden West 1,036) and 1,000-yard receiver (Courtland Sutton 1,246) for the first time since 2011 and had three players with at least 1,000 all-purpose yards for the first time since 2011 (Courtland Sutton, Braeden West, James Proche). Freshman QB Ben Hicks, who was thrust into the starting lineup after preseason starter Matt Davis was lost for the season with a knee injury, threw for 2,930 yards on the season, third-best among all freshmen and eighth-best in a season at SMU. Following the campaign, Justin Lawler, Darrion Millines, Horace Richardson and Courtland Sutton were named first-team All-AAC, the most Mustangs to be named first-team all-conference since 2011.

The Mustangs won seven games in 2017 en route to the 2017 DXL Frisco Bowl, the first bowl appearance since 2012. Trey Quinn led the nation with 8.8 receptions per game and 114 receptions, also an SMU record. The Mustangs were one of only two FBS teams with a 3,000 yard passer (Ben Hicks), a 1,000 yard rusher (Xavier Jones) and two 1,000 yard receivers (Trey Quinn & Courtland Sutton). Justin Lawler tied for the national lead in blocked kicks. As a team, SMU set program records in scoring, scoring average, passing TDs, yards per game, yards per play and first downs. Quinn, Sutton and Lawler were named All-AAC first-team selections and selected in the NFL Draft, while Evan Brown and Jordan Wyatt made the second team. Sonny Dykes took over at the helm prior to SMU's bowl game.

In the first full season under Sonny Dykes, the Mustangs went 5-7, including a defeat of No. 17 Houston, 45-31, on Homecoming. Ben Hicks completed his career at SMU with records in passing yards, total offense, TD passes, TDs responsible for, completions and 300-yard games, while Jordan Wyatt finished with records in career defensive return TDs, career interception return TDs and career interception return yards.

The Mustangs had an historic season in 2019, going 10-3 and winning the most games since 1984. It was the sixth 10-win season in program history. SMU finished 6-2 in American Athletic Conference play, the most conference wins in a season since 2010. The program also earned its highest national ranking since 1985, 15/14 during week 10. The season ended with an appearance in the Boca Raton Bowl.

The SMU offense set program records for scoring average (41.8), scoring (544), total offense (6,368), yards per game (489.8), plays (1,037), touchdowns (73), rushing TDs (35) and first downs (322). On defense, the Mustangs led the nation with 51 sacks.

Nine Mustangs earned all-conference honors, including first-team selections James Proche, Shane Buechele, Xavier Jones and Patrick Nelson, and Proche went on to earn second-team All-America honors from the FWAA.

Record for the decade: 67-73

2020s

SMU finished 7-3 in 2020 and earned a bid to the Frisco Bowl. The seven wins were the first in back-to-back seasons (10-3 in 2019) since the 2011-12 seasons, and the bowl bid was the second in three seasons under Head Coach Sonny Dykes. The Mustangs reached No. 16 in both the AP and Coaches Polls during the season and were ranked or receiving votes in at least one poll every week in 2020.

Ulysses Bentley IV was named a Freshman All-American and AAC Rookie of the Year, while Chris Naggar was named the conference Special Teams Player of the Year. In all, six players earned all-league accolades.

SMU won eight games for the second time in three seasons in 2021. The 5-0 starts the last three seasons were the first for the Mustangs since the 1981-83 seasons, and it was the third consecutive season the Mustangs were bowl eligible. SMU reached No. 19 in this season's AP Poll and was as high as No. 16 in the Coaches Poll.

Ten Mustangs earned all-conference honors and two players were drafted - Danny Gray, Grant Calcaterra.

Rhett Lashlee was hired as the Mustangs' head coach in November 21.

SMU finished the 2022 regular season, the first under Lashlee, 7-5 to become bowl eligible for the fourth straight season. The streak is the longest since SMU went to four bowls from 2009-12 and made the Mustangs bowl eligible in five of the past six seasons. The program has won at least seven games each season dating back to 2019, making it the longest stretch with at least seven wins since the 2009-12 seasons. It was also the first season the Mustangs won five conference games since going 6-2 in league play in 2019.

Record for the decade: 22-13

BOWL GAMES

1925 DIXIE CLASSIC

WEST VIRGINIA WESLEYAN	**9**
SMU	**7**

Dallas, Texas - January 1, 1925

Thanks to a 19-game unbeaten streak, the 1924 SMU football team was invited to its first post-season bowl, the 1925 Dixie Classic. The Dixie Classic was a college football bowl game played in Dallas following the 1921, 1924 and 1933 seasons. It was the precursor to the Cotton Bowl Classic, which has been played every year since 1937.

The Mustangs faced West Virginia Wesleyan in the 1925 Classic on New Year's Day at Fair Park Stadium in Dallas. The 1924 Mustangs entered the Dixie Classic with 5 wins, 0 losses and 4 ties.

The SMU-West Virginia Wesleyan game was a match-up of two schools started by the United Methodist Church. In fact, some football historians have referred to the game as the very first "Methodist Bowl."

The game was a low-scoring affair, with both teams fighting for field position. After a scoreless first half, SMU's George Watters blocked a punt in the third quarter, which he recovered in the end zone to give SMU a 7-0 lead. WVW battled back, though, answering with a 40-yard field goal to pull to 7-3.

In the fourth quarter, the Wesleyans took the lead on what the Dallas Morning News would call a "luck pass." WVW quarterback DeLong lofted a long ball which SMU's Logan Stollenwerck batted down. Unfortunately for the Mustangs, he knocked the ball directly to WVW's Gale Bullman, who raced into the end zone for a 66-yard score. The PAT, though, was missed.

SMU battled back and had a field goal try in the game's final minute for the win. Lawrence Reisor's 30-yard try was no good, however, and Wesleyan prevailed 9-7, handing SMU its first loss in two years.

SMU	0	0	7	0	-	7
West Virginia Wesleyan	0	0	3	6	-	9

GAME STATISTICS

SCORING SUMMARY

SMU	Watters punt block, recovered in end zone (Stollenwerck kick)
WVW	King 40-yard field goal
WVW	Bullman 66-yard pass from DeLong (PAT missed)

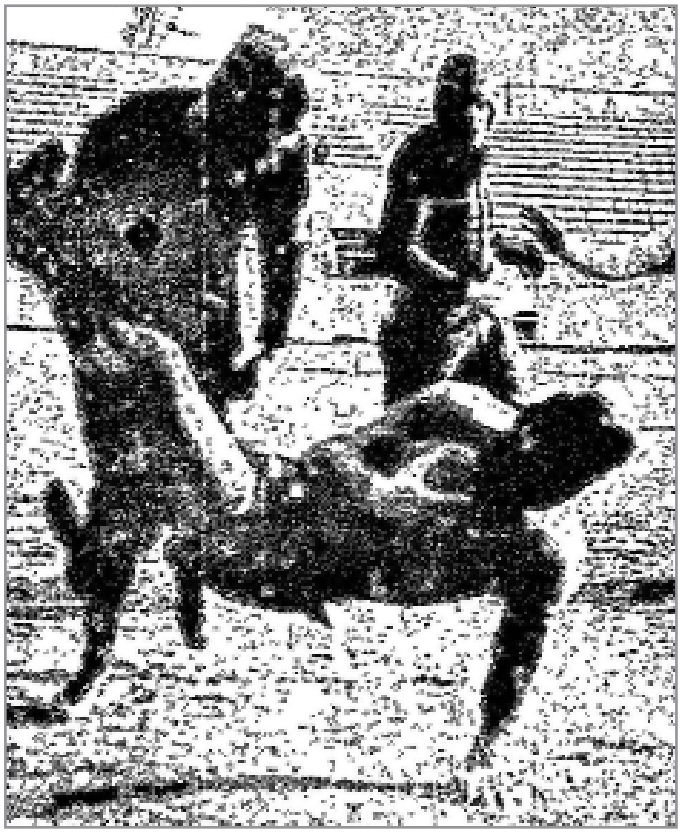

1936 ROSE BOWL

STANFORD	**7**
SMU	**0**

Pasadena, Calif. - January 1, 1936

SMU entered the 1936 Rose Bowl as the nation's top-ranked team, sporting a perfect 12-0 record and a defense which had shut out eight of its 12 opponents during the regular season. Led by first-year head coach Matty Bell, the Mustangs were matched against a strong Stanford team which took a 7-1 record into the game.

Due to a traffic jam, the SMU team bus did not arrive at the Rose Bowl until 20 minutes prior to kickoff. Stanford quarterback Bill Paulman scored on a one-yard sneak in the first quarter to give the Indians the early lead. It proved to be the only score of the game as SMU lost its best scoring opportunity with a fumble on the Stanford 5-yard line. The loss was SMU's only blemish in its first national championship season.

SMU	0	0	0	0	-	0
Stanford	7	0	0	0	-	7

GAME STATISTICS

SCORING SUMMARY

Stanford Bill Paulman 1-yard run (James kick)

TEAM STATISTICS	SMU	Stanford
First Downs	9	6
Yards Rushing	38	75
Yards Passing	105	42
Total Yards	199	156
Passes	11-31	2-6
Punts	9-39	16-38
Fumbles-Lost	1-1	3-0
Interceptions	N/A	6
Penalties-Yards	1-20	4-25
Attendance		84,784

INDIVIDUAL STATISTICS

Rushing: SMU - Wilson 11-23, Shuford 5-12; Stanford - Grayson 17-28, Hamilton 15-23

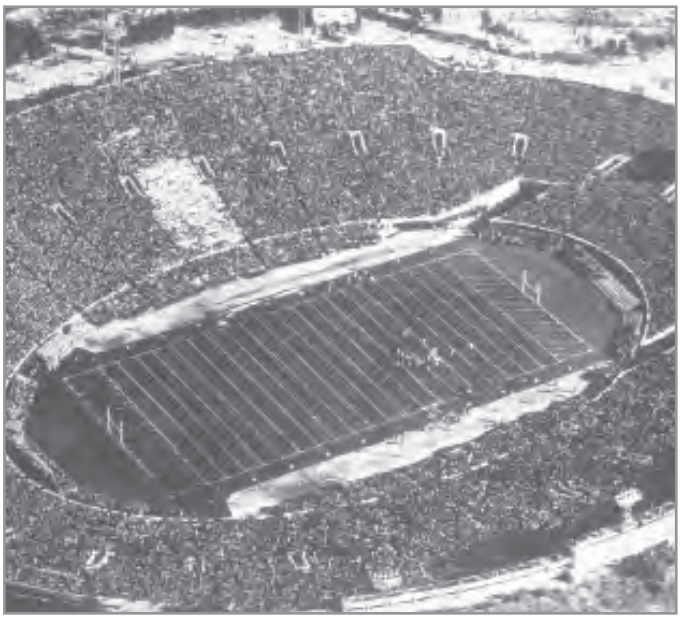

1948 COTTON BOWL

SMU 13
PENN STATE 13

Dallas, Texas - January 1, 1948

The 1948 Cotton Bowl featured a matchup between two unbeaten teams in SMU and Penn State. Led by All-American Doak Walker, the Mustangs jumped ahead early. Walker tossed a 53-yard scoring pass to Paul Page and later scored on a two-yard touchdown carry.

The Nittany Lions struck back when, just before halftime, Elwood Petchel connected on a 38-yard touchdown pass to Larry Cooney which cut the SMU lead to 13-7. Penn State scored the only points of the second half when Petchel threw his second scoring pass of the game on a six-yard toss to Wallace Triplett in the third quarter. The Nittany Lions, however, missed the extra point, and the game ended in a 13-13 tie.

SMU	7	6	0	0	-	13
Penn State	0	7	6	0	-	13

GAME STATISTICS

SCORING SUMMARY

SMU	Paul Page 53-yard pass from Doak Walker (Walker kick)
SMU	Walker 2-yard run (kick failed)
Penn State	Larry Cooney 38-yard pass from Elwood Petchel (Czekaj kick)
Penn State	Wallace Triplett 6-yard pass from Petchel (kick failed)

TEAM STATISTICS	SMU	Penn State
First Downs	12	12
Yards Rushing	92	165
Yards Passing	114	93
Total Yards	206	258
Passes	11-25	7-15
Punts-Average	7-33.1	4-33.4
Fumbles-Lost	1-1	2-2
Interceptions	1	1
Penalties-Yards	1-5	3-15
Attendance		43,000

INDIVIDUAL STATISTICS

Rushing: SMU - Walker 18-66; Penn State - Petchel 9-25

Passing: SMU - Johnson 6-16, Walker 5-9; Penn State - Petchel 7-15-93

1949 COTTON BOWL

SMU 21
OREGON 13

Dallas, Texas - January 1, 1949

Two of the nation's most powerful offensive teams met in the 1949 Cotton Bowl. Doak Walker and Kyle Rote led the Mustangs to their second consecutive Southwest Conference championship in 1948 while Oregon rode the right arm of quarterback Norm Van Brocklin to the Pacific Coast Conference co-championship.

The difference in the game was the use of the quick kick by SMU. Walker booted one 79 yards and Rote launched an 84-yard kick to pin the Ducks deep in their own territory. In addition to their quick kicks, the Mustangs' star running backs each scored touchdowns to give SMU a 14-0 lead. Answering the call for the Ducks, Van Brocklin threw a 24-yard touchdown pass to Dick Wilkins early in the fourth quarter. SMU put the game away just three minutes later when Chicken Roberts scored on an eight-yard run to push the lead to 21-6.

SMU	7	0	7	7	-	21
Oregon	0	0	0	13	-	13

GAME STATISTICS

SCORING SUMMARY

SMU	Doak Walker 1-yard run (Walker kick)
SMU	Kyle Rote 36-yard run (Walker kick)
Oregon	Dick Williams 24-yard pass from Norm Van Brocklin (kick failed)
SMU	Chicken Roberts 8-yard run (Joe Etheridge kick)
Oregon	Bob Sanders 1-yard run (Chet Daniels kick)

TEAM STATISTICS	SMU	Oregon
First Downs	19	19
Yards Rushing	226	242
Yards Passing	111	145
Total Yards	337	387
Passes	10-20	8-19
Punts-Average	3-68.7	3-31.0
Fumbles-Lost	0-0	2-1
Interceptions	0	2
Penalties-Yards	1-5	6-30
Attendance		69,000

INDIVIDUAL STATISTICS

Rushing: SMU - Rote 16-93; Oregon - Bell 17-93

Passing: SMU - Walker 6-10-79; Oregon - Van Brocklin 8-19-145

Receiving: SMU - Rote 4-55; Oregon - Wilkins 4-57

1963 SUN BOWL

OREGON 21
SMU 14

El Paso, Texas - December 31, 1963

In a rematch of the 1949 Cotton Bowl, SMU entered the game with a 4-6 record and had received a Sun Bowl berth largely on the basis of its 32-28 victory over fourth-ranked Navy in the third game of the season. SMU had a talented QB duo in Danny Thomas and Mac White, and both were counted upon to rally the Ponies in the fourth quarter after falling behind 21-0.

Thomas led the Mustangs on a drive which culminated in a two-yard touchdown pass to John Roderick. Later in the quarter, Roderick was on the receiving end of a seven-yard scoring pass from White to pull the Mustangs within nine points. After White ran for the two-point conversion, SMU trailed by a touchdown, 21-14, but could not pull any closer.

SMU	0	0	0	14	-	14
Oregon	7	14	0	0	-	21

GAME STATISTICS

SCORING SUMMARY

Oregon	Dennis Keller 2-yard run (kick good)
Oregon	Dick Inwalle 10-yard pass from Bob Berry (kick good)
Oregon	Paul Burleson 20-yard pass from Berry (kick good)
SMU	John Roderick 2-yard pass from Danny Thomas (kick failed)
SMU	Roderick 7-yard pass from Mac White (White run)

TEAM STATISTICS	SMU	Oregon
First Downs	20	16
Yards Rushing	145	173
Yards Passing	232	146
Total Yards	377	319
Passes	18-31	11-26
Punts-Average	4-39.2	7-36.0
Fumbles-Lost	4-3	1-1
Interceptions	1	4
Penalties-Yards	5-38	7-79
Attendance		26,500

INDIVIDUAL STATISTICS

Rushing: SMU - White 12-64; Oregon - Murphy 3-49

Passing: SMU - Thomas 13-22-172; Oregon - Berry 11-26-146

Receiving: SMU - Roderick 5-59; Oregon - Inwalle 3-57

1966 COTTON BOWL

GEORGIA 24
SMU 9

Dallas, Texas - December 31, 1966

After winning its first Southwest Conference crown in 18 seasons, SMU earned a trip to the Cotton Bowl to face Georgia. Kent Lawrence set the tone early for the Bulldogs when he raced 74 yards for a touchdown on the game's second play. The sophomore running back finished the day with 149 yards rushing on 16 carries, as the Mustangs were unable to contain the Georgia ground attack. SMU cut the lead to 7-3 midway through the first quarter on Dennis Partee's 22-yard field goal.

Georgia responded by scoring 10 unanswered points before Mike Richardson scored the lone SMU touchdown on a one-yard dive with 1:14 left in the first half. Leading 17-9 at halftime, Georgia shut down the SMU offense and its outstanding sophomore receiver Jerry LeVias in the second half. The only score in the final two quarters came when Bulldog fullback Ronnie Jenkins, who rushed for 88 yards on 23 carries in the game, scored on a four-yard touchdown run with 14:33 left in the game.

SMU	3	6	0	0	-	9
Georgia	10	7	0	7	-	24

GAME STATISTICS

SCORING SUMMARY

Georgia	Kent Lawrence 74-yard run (Bob Etter kick)
SMU	Dennis Partee 22-yard FG
Georgia	Etter 28-yard FG
Georgia	Billy Payne 20-yard pass from Kirby Moore (Etter kick)
SMU	Mike Richardson 1-yard run (kick failed)
Georgia	Ronnie Jenkins 4-yard run (Etter kick)

TEAM STATISTICS	SMU	Georgia
First Downs	11	17
Yards Rushing	40	284
Yards Passing	165	79
Total Yards	205	363
Passes	10-20	6-14
Punts-Average	4-36.5	4-28.5
Fumbles-Lost	1-1	2-1
Interceptions	1	3
Penalties-Yards	7-45	3-37
Attendance		75,504

INDIVIDUAL STATISTICS

Rushing: SMU - Jernigan 9-28; Georgia - Lawrence 16-149

Passing: SMU - White 9-17-160; Georgia - Moore 6-11-79

Receiving: SMU - LeVias 3-62; Georgia - Payne 3-49

1968 ASTRO-BLUEBONNET BOWL

SMU	**28**
OKLAHOMA	**27**

Houston, Texas - December 31, 1968

The 53,543 fans who gathered in the Astrodome on New Year's Eve night for the 1968 Astro-Bluebonnet Bowl comprised what at the time was the largest crowd ever to see a football game played indoors. They also witnessed one of the most exciting college bowl games ever as SMU and Oklahoma combined to score 35 points in the fourth quarter before the game was decided.

OU scored on its first possession of the game when Bob Warmack carried on a sweep to the right for an eight-yard touchdown. Warmack's touchdown stood as the game's only score until the third quarter when Mike Richardson scored for SMU on a one-yard dive. The Sooners retaliated by driving 80 yards and scoring on a 21-yard pass from Steve Owens to Johnny Barr.

The fireworks began in the fourth quarter when SMU's Chuck Hixson connected with Jerry LeVias for an 11-yard scoring pass to tie the game at 14-14. Richardson scored his second touchdown with 7:35 left in the contest to give the Mustangs a 21-14 lead. After OU answered with a touchdown to tie the game, SMU linebacker Bruce Portillo intercepted a Sooner pass on the OU 22. Hixson put SMU on top, 28-21, after a 19-yard pass to Ken Fleming with just three minutes remaining. After driving the length of the field, Oklahoma cut the Mustang lead to 28-27 when Barr caught a 30-yard touchdown pass from Mickey Ripley with 1:16 left. SMU held on to the lead when Ripley was stopped short of the goal line on the Sooners' two-point conversion attempt.

SMU	0	0	6	22	-	28
Oklahoma	7	0	7	13	-	27

GAME STATISTICS

SCORING SUMMARY

Oklahoma	Bob Warmack 8-yard run (Derr kick)
SMU	Mike Richardson 1-yard run
Oklahoma	Johnny Barr 21-yard pass from Steve Owens (Derr kick)
SMU	J. LeVias 11-yard pass from Hixson (P. Clements pass from Hixson)
SMU	Mike Richardson 18-yard run (Bicky Lesser kick)
Oklahoma	Bo Denton 22-yard pass from Mickey Ripley (Derr kick)
SMU	Ken Fleming 19-yard pass from Chuck Hixson (Lesser kick)
Oklahoma	Johnny Barr 21-yard pass from Mickey Ripley (run failed)

TEAM STATISTICS	SMU	Oklahoma
First Downs	22	23
Yards Rushing	72	176
Yards Passing	281	294
Total Yards	353	470
Passes	22-43	18-37
Punts-Average	7-41.0	6-38.2
Fumbles-Lost	2-2	1-1
Interceptions	3	2
Penalties-Yards	4-34	6-55
Attendance		53,543

INDIVIDUAL STATISTICS

Rushing: SMU - Richardson 18-76; Oklahoma - Owens 36-113

Passing: SMU - Hixson 22-43-281; Oklahoma - Berry 11-26-146

Receiving: SMU - LeVias 8-112; Oklahoma - Barr 8-138

1980 HOLIDAY BOWL

BYU	**46**
SMU	**45**

San Diego, Calif. - December 19, 1980

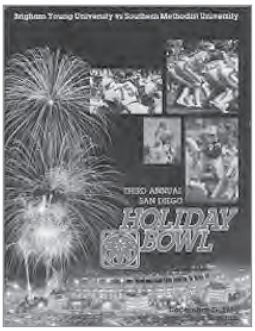

The 1980 Holiday Bowl featured two teams with distinctly different offensive philosophies. SMU relied upon the running of Eric Dickerson and Craig James, while BYU boasted an explosive aerial attack led by Jim McMahon.

The Mustangs jumped out of the gate early, racing to a 19-0 lead in the first quarter after touchdown runs by Dickerson and James, a safety and a 42-yard field goal by Eddie Garcia. SMU had increased its lead to 29-7 in the second quarter before BYU's Vai Sikahema returned a punt 83 yards, pulling the Cougars within 16 at halftime. Entering the fourth quarter, SMU led 38-19, and with four minutes remaining the Mustangs held a 45-25 advantage.

With his team trailing by 20, McMahon led BYU to two quick touchdowns to cut the SMU lead to 45-39. With 18 seconds remaining, BYU's Bill Schoepflin blocked Eric Kaifes' punt to give BYU possession at the Mustang 41-yard line. After two desperation passes by McMahon fell incomplete, the Cougars had one final opportunity with just three seconds left. As time expired, McMahon found tight end Clay Brown in the end zone for a 41-yard touchdown pass, guiding BYU to one of the greatest comebacks in bowl history.

SMU	19	10	9	7	-	45
BYU	7	6	6	27	-	46

GAME STATISTICS

SCORING SUMMARY

SMU	Eric Dickerson 15-yard run (Eddie Garcia kick)
SMU	Craig James 45-yard run (Garcia kick)
SMU	Safety, ball snapped out of end zone
SMU	Garcia 42-yard FG
BYU	Clay Brown 64-yard pass from Jim McMahon (Kurt Gunther kick)
SMU	James 3-yard pass from McIlhenny (Garcia kick)
SMU	Garcia 44-yard FG
BYU	Vai Sikahema 83-yard punt return (pass failed)
SMU	Dickerson 1-yard run (pass failed)
BYU	Brown 13-yard pass from McMahon (pass failed)
SMU	Garcia 42-yard FG
BYU	Scott Phillips 1-yard run (Gunther kick)
SMU	Craig James 42-yard run (Garcia kick)
BYU	Matt Braga 15-yard pass from McMahon (pass failed)
BYU	Phillips 1-yard run (Phillips pass)
BYU	Brown 41-yard pass from McMahon (Gunther kick)

TEAM STATISTICS	SMU	BYU
First Downs	25	23
Yards Rushing	393	-2
Yards Passing	53	446
Total Yards	446	444
Passes	6-11	32-49
Punts-Average	4-38.8	5-32.6
Fumbles-Lost	2-0	2-0
Interceptions	1	0
Penalties-Yards	7-65	8-80
Attendance		50,214

INDIVIDUAL STATISTICS

Rushing: SMU - James 23-225; BYU - Phillips 8-18

Passing: SMU - McIlhenny 6-11-53; BYU - McMahon 32-49-446

Receiving: SMU - James 2-13; BYU - Phillips 10-81

1983 COTTON BOWL

SMU	**7**
PITTSBURGH	**3**

Dallas, Texas - January 1, 1983

With the temperature in the upper 30s and a light rain falling at gametime, playing conditions were anything but ideal when undefeated SMU met Pittsburgh in the 1983 Cotton Bowl. Accustomed to playing in inclement weather, Pittsburgh appeared to have the advantage in the early going, driving to the SMU 1-yard line on the game's opening series. Panther halfback Joe McCall fumbled away Pitt's best touchdown opportunity when Mustang safety Wes Hopkins fell on the loose ball at the 2-yard line. SMU was not able to capitalize and after two quarters neither team had scored, marking the first scoreless first half in the Cotton Bowl in 22 years.

On their first possession of the second half the Panthers scored the game's first points when Eric Schubert booted a 43-yard field goal. SMU responded with an 80-yard drive which resulted in Lance McIlhenny's nine-yard touchdown scamper around right end on the third play of the fourth quarter. Following the ensuing kickoff, senior quarterback Dan Marino engineered a drive which put the Panthers in scoring position at the SMU 7-yard line. On third-and-goal, Marino threw a pass which was tipped by Hopkins and intercepted in the end zone by Blane Smith, thus ending Pittsburgh's chance of handing SMU its only loss of the season.

SMU	0	0	0	7	-	7
Pittsburgh	0	0	3	0	-	3

GAME STATISTICS

SCORING SUMMARY

Pittsburgh	Eric Schubert 43-yard field goal
SMU	Lance McIlhenny 9-yard run (Jeff Harrell kick)

TEAM STATISTICS	SMU	Pittsburgh
First Downs	22	17
Yards Rushing	226	114
Yards Passing	101	181
Total Yards	327	295
Passes	5-9	19-37
Punts-Average	4-38.0	3-44.7
Fumbles-Lost	4-2	1-1
Interceptions	1	0
Penalties-Yards	2-30	8-74
Attendance		71,477

INDIVIDUAL STATISTICS

Rushing: SMU - Dickerson 27-124; Pittsburgh - Thomas 19-69

Passing: SMU - McIlhenny 5-8-101; Pittsburgh - Marino 19-37-181

Receiving: SMU - James 3-39; Pittsburgh - McCall 5-58, Thomas 5-38

1983 SUN BOWL

ALABAMA	**28**
SMU	**7**

El Paso, Texas - December 24, 1983

SMU squared off against Alabama in the 50th Sun Bowl on a cold and windy afternoon in El Paso. The temperature at kickoff was 28 degrees, with winds gusting up to 35 miles per hour. Alabama jumped on the Mustangs in the first quarter, scoring on touchdown runs of one and 11 yards by Ricky Moore. The Crimson Tide defense forced three SMU turnovers in the first half, and Alabama was able to stretch its lead to 28-0 by halftime.

Jeff Atkins helped the Mustangs get on the scoreboard early in the third quarter when he broke loose for a 58-yard run, setting up Lance McIlhenny's 15-yard touchdown pass to Marquis Pleasant. Pleasant's touchdown represented the only points of the second half as Alabama held on for a 28-7 victory. After giving up 303 total yards in the first half, the SMU defense limited the Crimson Tide to just 96 yards of offense in the second half.

SMU	0	0	7	0	-	7
Alabama	14	14	0	0	-	28

GAME STATISTICS

SCORING SUMMARY

Alabama	Ricky Moore 1-yard run (Van Tiffin kick)
Alabama	Moore 11-yard run (Tiffin kick)
Alabama	Walter Lewis 1-yard run (Tiffin kick)
Alabama	Joe Jones 19-yard pass from Lewis (Tiffin kick)
SMU	Marquis Pleasant 15-yard pass from Lance McIlhenny (Jeff Harrell kick)

TEAM STATISTICS	SMU	Alabama
First Downs	13	23
Yards Rushing	174	251
Yards Passing	148	148
Total Yards	322	399
Passes	14-27	9-14
Punts-Average	4-41.3	6-40.6
Fumbles-Lost	3-3	1-1
Interceptions	0	2
Penalties-Yards	7-45	3-25
Attendance		41,412

INDIVIDUAL STATISTICS

Rushing: SMU - Atkins 9-120; Alabama - Moore 28-113

Passing: SMU - McIlhenny 14-27-148; Alabama - Lewis 9-14-148

Receiving: SMU - Morris 5-63; Alabama - Jones 2-36, Chandler 2-34, Gothard 2-27, Bendross 2-19

1984 ALOHA BOWL

SMU	**27**
NOTRE DAME	**20**

Honolulu, Hawaii - December 28, 1984

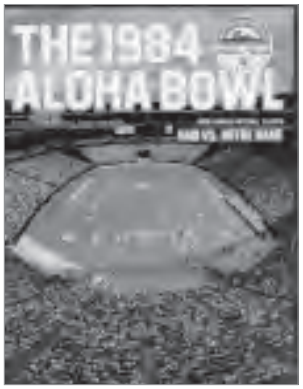

Between 1949 and 1958, SMU and Notre Dame battled each other on the gridiron eight times. When the two schools met in the 1984 Aloha Bowl, it represented their first meeting in 26 years. SMU, playing in its fourth bowl game in five seasons, scored on its first two offensive possessions. A seven-yard touchdown carry by Jeff Atkins and Don King's 12-yard pass to Cobby Morrison gave the Mustangs a 14-0 lead. Notre Dame responded with 10 unanswered points before Brandy Brownlee connected on a 47-yard field goal to give SMU a 17-10 lead at halftime.

The Fighting Irish tied the game on Mark Brooks' 11-yard touchdown run in the third quarter, but SMU regained the lead on its next possession with Brownlee's second field goal of the game. The Mustangs were able to work on the clock for most of the second half due to the strong running of Atkins and Reggie Dupard, each of whom ran for more than 100 yards in the contest. Dupard's two-yard scoring run gave SMU a 10-point lead with six minutes left in the game and the Mustangs held off a late Notre Dame rally to win, 27-20.

SMU	7	10	0	10	-	27
Notre Dame	0	10	7	3	-	20

GAME STATISTICS

SCORING SUMMARY

SMU	Jeff Atkins 7-yard run (Brandy Brownlee kick)
SMU	Cobby Morrison 12-yard pass from Don King (Brownlee kick)
ND	Allen Pinkett 17-yard pass from Steve Beuerlein (John Carney kick)
ND	Carney 51-yard FG
SMU	Brownlee 47-yard FG
ND	Mark Brooks 11 run (Carney kick)
SMU	Brownlee 30-yard FG
SMU	Reggie Dupard 2 run (Brownlee kick)
ND	Carney 31-yard FG

TEAM STATISTICS	SMU	Notre Dame
First Downs	26	22
Yards Rushing	280	250
Yards Passing	153	144
Total Yards	379	362
Passes	9-17	11-23
Punts-Average	5-41.0	4-41.5
Fumbles-Lost	4-0	0-0
Interceptions	0	0
Penalties-Yards	5-55	5-44
Attendance		41,777

INDIVIDUAL STATISTICS

Rushing: SMU - Atkins 17-112; Notre Dame - Pinkett 24-136

Passing: SMU - King 9-17-153; Notre Dame - Beuerlein 11-23-144

Receiving: SMU - Atkins 2-31, Hashaway 2-27, Morris 2-27; Notre Dame - Jefferson 2-37, Howard 2-24, Bavaro 2-16

2009 HAWAII BOWL

SMU	**45**
NEVADA	**10**

Honolulu, Hawaii - December 24, 2009

Freshman Kyle Padron threw for an SMU-record 460 yards, leading the Mustangs to a 45-10 victory over Nevada in the Hawai'i Bowl - SMU's first postseason appearance in 25 years. It was a triumphant return to the postseason and paradise for the Mustangs and second-year coach June Jones, who left Hawai'i after nine seasons.

The 18-year-old Padron, who was 32 of 41 and completed two touchdown passes, was confident and composed on the biggest stage of his young career. The 12-point underdogs dominated from the opening bell, jumping out to a 17-0 lead in the first quarter and building a 38-0 advantage by the third.

Padron had 303 yards passing in the first half alone, breaking SMU's bowl record of 281 yards by Chuck Hixson in the 1968 Astro-Bluebonnet Bowl. Shawnbrey McNeal added 63 yards rushing and three touchdowns, including two in the first quarter. He also had seven catches for 53 yards.

On the second play of the game, Padron found a wide-open Cole Beasley near midfield. Beasley was dragged down from behind at the Nevada 9 for a gain of 71 yards. It was the longest pass in SMU bowl history, breaking Doak Walker's 53-yard pass to Paul Page in the 1948 Cotton Bowl. McNeal scored on the next play. The Mustangs got the ball back on the next series by stopping the Wolf Pack on fourth-and-two.

Padron then connected with Sanders for a 58-yard gain, setting up McNeal's 1-yard TD that put SMU up 14-0 less than 6 1/2 minutes into the game.

After completing a 53-yard pass to Aldrick Robinson in the third that setup a 3-yard TD run by Zach Line, Padron looked at Jones and just shook his head in disbelief. Robinson finished with nine catches for 176 yards.

Nevada	0	0	3	7	-	10
SMU	17	14	7	7	-	45

GAME STATISTICS

SCORING SUMMARY

SMU	Shawnbrey McNeal 9-yard run (Matt Szymanski kick)
SMU	McNeal 1-yard run (Szymanski kick)
SMU	Szymanski 22-yard FG
SMU	Sanders 17-yard pass from Padron (Szymanski kick)
SMU	Beasley 2-yard pass from Padron (Szymanski kick)
SMU	Line 3-yard run (Szymanski kick)
UNR	Drake 21-yard FG
SMU	McNeal 17-yard run (Szymanski kick)
UNR	Wimberley 10-yard pass from Kaepernick (Drake kick)

TEAM STATISTICS	SMU	UNR
First Downs	23	17
Yards Rushing	74	137
Yards Passing	460	177
Total Yards	534	314
Passes	32-41	15-29
Punts-Average	3-45.0	6-44.5
Fumbles-Lost	1-0	1-0
Interceptions	1	0
Penalties-Yards	6-45	7-61
Attendance		32,650

INDIVIDUAL STATISTICS

Rushing: UNR - Mark 15-90; SMU - McNeal 12-63

Passing: UNR-Kaepernick, C. 15-29-177; SMU - Padron 32-41-460

Receiving: UNR - Wimberly, B. 7-80; SMU - Robinson, A. 9-176; Sanders, E. 7-124; McNeal 7-53; Beasley 3-88; Wilkerson, T. 2-18.

2010 ARMED FORCES BOWL

ARMY 16
SMU 14

Dallas, Texas - December 30, 2010

Josh McNary scooped up a fumble and returned it 55 yards for a touchdown as Army held on to beat SMU 16-14 in the Armed Forces Bowl.

Army had a 16-0 halftime lead on SMU's home field, then ran out the final four minutes after Matt Szymanksi was wide left on a 47-yard field goal attempt that would have put the Mustangs ahead.

Army got the ball back with 4:05 left and quarterback Trent Steelman converted a pair of third downs. He ran for six yards on third-and-five after SMU called its final timeout, then later rolled right and threw a 22-yard pass on third-and-four for only his second completion in the game before a final kneel-down.

SMU faced fourth-and-six after Padron scrambled to avoid a sack and dumped a three-yard pass to Darius Johnson. After a timeout, and coach June Jones exchanging a fist pump with Szymanski, the kick fluttered wide left.

Army	13	3	0	0	-	16
SMU	0	0	7	7	-	14

GAME STATISTICS

SCORING SUMMARY

ARMY	McNary 55-yard fumble recovery (Carlton kick)
ARMY	Brown 13-yard run (Carlton kick blocked)
ARMY	Carlton 44-yard FG
SMU	Robinson 8-yard pass from PADRON (SZYMANSKI kick)
SMU	Johnson 28-yard pass from PADRON (SZYMANSKI kick)

TEAM STATISTICS	Army	SMU
First Downs	16	21
Yards Rushing	199	111
Yards Passing	30	302
Total Yards	229	413
Passes	2-7	23-34
Punts-Average	6-36.0	1-40.0
Fumbles-Lost	1-0	2-1
Interceptions	2	0
Penalties-Yards	0-0	3-35
Attendance		36,742

INDIVIDUAL STATISTICS

Rushing: Army - Hassin 82; SMU - Line - 103

Passing: Army - Steelman 2-7-30; SMU - Padron 23-34-302

Receiving: Army - Brooks 2-30; SMU - Johnson, D. 9-152; Robinson, A. 5-76; Holman 3-36; Beasley 3-24

2012 BBVA COMPASS BOWL

SMU 28
PITT 6

Birmingham, Ala. - January 7, 2012

J.J. McDermott ran and threw for first quarter touchdowns as SMU beat Pittsburgh 28-6 in the BBVA Compass Bowl.

Rishaad Wimbley ran for two scores for SMU, which tied a school record by playing in its third straight bowl under coach June Jones.

McDermott completed 16 of 26 passes for 239 yards and threw a touchdown to Darius Johnson early in the first.

Pittsburgh was held without a first down and fell behind 21-0 in the first quarter. Kevin Harper kicked field goals of 32 and 34 yards.

McDermott beat Pitt's blitz when he lobbed a 50-yard touchdown pass to Johnson for the Mustangs' first touchdown.

Johnson had seven catches for 120 yards. The 50-yard catch was the longest in the six-year history of the bowl.

After McDermott's 1-yard run capped an eight-play drive to push the lead to 14-0, Ja'Gared Davis hit Pitt quarterback Tino Sunseri, forcing a fumble that was recovered by Taylor Reed at the Panthers' 27.

McDermott's 19-yard pass to Cole Beasley set up Wimbley's 2-yard touchdown run.

Wimbley added a 1-yard touchdown run in the third quarter.

With SMU still leading 21-3 later in the quarter, Pitt drove from its 16 to a first and goal at the Mustangs' 10. On third down from the 5, Sunseri's pass bounced off tailback Isaac Bennett. The deflection was caught by SMU linebacker Stephon Sanders for an interception.

The half ended with Pitt again coming away with no points at the end of a long drive. Harper's 47-yard field goal attempt hit the left upright to end a 14-play drive.

SMU	21	0	7	0	-	28
Pitt	0	3	3	0	-	6

GAME STATISTICS

SCORING SUMMARY

SMU	Johnson 50-yard pass from McDermott (Hover kick)
SMU	McDermott 1-yard run (Hover kick)
SMU	Wimbley, R. 2-yard run (Hover kick)
PITT	Harper 32-yard FG
SMU	Wimbley 1-yard run (Hover kick)
PITT	Harper 34-yard FG

TEAM STATISTICS	SMU	Pitt
First Downs	13	12
Yards Rushing	61	10
Yards Passing	239	195
Total Yards	300	205
Passes	16-26	21-32
Punts-Average	5-45.4	6-41.5
Fumbles-Lost	0-0	0-0
Interceptions	1	0
Penalties-Yards	3-24	5-24
Attendance		29,726

INDIVIDUAL STATISTICS

Rushing: SMU-Williams, J. 11-40; Pitt-Bennett,I. 10-22.

Passing: SMU-McDermott 16-25-0-239; Pitt-Sunseri19-28-1-183.

Receiving: SMU-Johnson, D. 7-120; Beasley 7-86; Pitt-Jones,Ronald 6-36; Street 5-62.

2012 HAWAII BOWL

SMU 43
FRESNO STATE 10

Honolulu, Hawaii - December 24, 2012

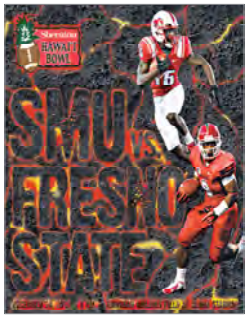

SMU coach June Jones walked out of Aloha Stadium with another win Monday, thanks largely to a disruptive performance by defensive end Margus Hunt that set the tone for the Mustangs' 43-10 win over Fresno State in the Sheraton Hawaii Bowl.

Garrett Gilbert was effective with his arm and his legs, running for a 17-yard touchdown for the first score of the game and throwing a perfect strike to Darius Johnson for a 21-yard score to answer the Bulldogs' only touchdown. He rushed for 98 yards on 18 carries and threw for 212 yards.

But this game was decided by the Mustangs' defense, with Hunt leading the way. He was voted the game's MVP.

The Mustangs were playing in a school-record fourth straight bowl game since ending a 25-year drought dating to its infamous NCAA death penalty. They have won three of those bowl games, twice as big underdogs to explosive offenses -- a 45-10 win over Nevada in 2009 and Monday against Fresno State, both in the Hawaii Bowl.

Margus Hunt, who won the Junior World Championships in Beijing in 2006 in the shot put and discus, came to SMU to work on athletics and earned a scholarship when coaches took one look at him, and saw his 4.7 time in the 40-yard dash. He set an NCAA record this year by blocking his 10th field goal.

His speed made all the difference in his final college game as Hunt zipped around tackles and harassed Carr all night. Carr finished with 362 yards on 33-of-54 passing. The 10 points were the fewest Fresno State has scored since a 20-10 loss to Boise State this year.

After a dull, scoreless opening quarter, Gilbert shook off one tackle and scored on a 17-yard run. The defense took over from there.

Gilbert did most of his damage on the ground, either on a quarterback draw or sprinting away from the rush, though he completed five straight passes during the Mustangs' longest drive, 67 yards that culminated with Zach Line busting up the middle for an 8-yard score.

SMU's offense did enough in the second half to keep Fresno State from making a game of it, and the second-half interceptions sealed it. Reed returned an interception 69 yards to make it 36-10, and then Greenbauer finished off a great night for the Mustangs' defense.

Fresno State	0	0	7	3	-	10
SMU	0	22	7	14	-	43

GAME STATISTICS

SCORING SUMMARY

SMU	Gilbert 17-yard run (Hover kick)
SMU	Hover 30-yard FG
SMU	Hunt safety
SMU	Line 8-yard run (Hover kick)
SMU	Hover 48-yard FG
FS	Adams 6-yard pass from Carr (Breshears kick)
SMU	Johnson 21-yard pass from Gilbert (Hover kick)
FS	Breshears 32-yard FG
SMU	Reed 69-yard interception return (Hover kick)
SMU	Greenbauer 83-yard interception return (Hover kick)

TEAM STATISTICS	FS	SMU
First Downs	21	15
Yards Rushing	-16	169
Yards Passing	362	212
Total Yards	346	381
Passes	33-55	14-28
Punts-Average	6-38.0	5-35.8
Fumbles-Lost	2-2	1-0
Interceptions	2	2
Penalties-Yards	3-15	3-15
Attendance		19,712

INDIVIDUAL STATISTICS

Rushing: SMU-Gilbert 18-94; Line 19-71; FS-Rouse 13-22.

Passing: SMU-Gilbert 14-28-2-212; FS-Carr 33-54-2-362.

Receiving: SMU-Thompson 5-82; Fuller 4-84; Johnson 3-40; FS-Adams 13-144; Watson 5-48; Rouse 5-29; Burse 4-89.

2017 FRISCO BOWL

LOUISIANA TECH 51
SMU 10

Frisco, Texas - December 20, 2017

SMU fell to Louisiana Tech 51-10 on Dec. 20 in the Frisco Bowl.

J-mar Smith completed 15 of 23 passes for 216 yards, and Teddy Veal caught four passes for 84 yards for Louisiana Tech (7-6). The Bulldogs led 42-10 at the half.

It was a disappointing debut for SMU coach Sonny Dykes against his former school. Dykes was 22-15 at Louisiana Tech from 2010 to 2012 before leaving for California in 2013. SMU hired him to replace Chad Morris on Dec. 11.

With most of the staff joining Morris at Arkansas, Dykes elected to coach the bowl game and installed graduate assistant G.J. Kinne as offensive coordinator for the bowl game.

Smith gave the Bulldogs a 7-0 lead on a 1-yard sneak with 7:43 remaining in the first quarter. Louisiana Tech had a short field to work with after Secdrick Cooper returned an interception 31 yards to the SMU 30.

Amik Robertson returned an interception 55 yards for a touchdown less than a minute later, pushing the lead to 14-0.

SMU held onto the ball on it's fourth drive, but couldn't reach the end zone and settled for a field goal after stalling at 8.

On the ensuing kickoff, Jaqwis Dancy had a 65-yard return, setting up a 6-yard touchdown pass from Smith to Veal for a 21-3 lead.

Louisiana Tech added returned another interception for a touchdown early in the second quarter. This time, Darryl Lewis had a 23-yard return down the sideline for a 28-3 lead.

Trey Quinn scored SMU's touchdown on a on a nine-yard pass late in the second quarter. SMU quarterback Ben Hicks completed 19 of 33 passes for 127 yards.

LATECH	21	21	6	3	-	51
SMU	3	7	0	0	-	10

GAME STATISTICS

SCORING SUMMARY

LATECH	SMITH, J'Mar 1 yd run (BARNES, J. kick)
LATECH	ROBERTSON, Amik 45 yd interception return (BARNES, J. kick)
SMU	WILLIAMS, Josh 25 yd field goal
LATECH	VEAL, Teddy 6 yd pass from SMITH, J'Mar (BARNES, J. kick)
LATECH	LEWIS, Darryl 23 yd interception return (BARNES, J. kick)
LATECH	VEAL, Teddy 27 yd pass from SMITH, J'Mar (BARNES, J. kick)
LATECH	MCKNIGHT, K. 11 yd pass from SMITH, J'Mar (BARNES, J. kick)
SMU	QUINN, Trey 9 yd pass from HICKS, Ben (WILLIAMS, Josh kick)
LATECH	BARNES, J. 28 yd field goal
LATECH	BARNES, J. 43 yd field goal
LATECH	BARNES, J. 41 yd field goal

TEAM STATISTICS	LATECH	SMU
First Downs	18	20
Yards Rushing	141	167
Yards Passing	216	127
Total Yards	357	294
Passes	16-27-0	19-34-3
Punts-Average	3-41.0	6-39.3
Fumbles-Lost	0-0	6-3
Penalties-Yards	5-50	5-35
Attendance		14,419

INDIVIDUAL STATISTICS

Rushing: LATECH-SCOTT, Boston 19-103; SMITH, J'Mar 10-22. SMU-JONES, Xavier 12-56; WEST, Braeden 8-56.

Passing: LATECH-SMITH, J'Mar 15-23-0-216. SMU-HICKS, Ben 19-34-3-127.

Receiving: LATECH-VEAL, Teddy 5-118; HARDY, Adrian 4-49. SMU-QUINN, Trey 8-45; SUTTON, Courtland 6-68.

2019 BOCA RATON BOWL

SMU	28
FAU	52

BOCA RATON, FLA. - December 21, 2019

BOCA RATON, Fla. (AP) - Chris Robison passed for 305 yards and two touchdowns and Florida Atlantic scored two touchdowns in a 24-second span late in the first half to take control on the way to beating SMU 52-28 in the Boca Raton Bowl on Dec. 21.

It was FAU's first game since Lane Kiffin left the Owls to take over at Ole Miss - and the Conference USA champions, playing on their home field, didn't miss a beat under interim coach Glenn Spencer.

James Charles ran for two touchdowns for FAU (11-3), which tied a school record for wins in a season and improved to 4-0 in bowl games. The first of Charles' scores came with a minute left in the first half to break a 14-14 tie, Robison found Brandon Robinson for another touchdown 24 seconds later after an SMU interception and the Owls were off and running.

Rashad Smith ran a fumble back for a score in the third quarter to help FAU blow the game open. Robison completed 27 of 37 passes for FAU.

Shane Buchele completed 27 for 47 passes for 303 yards for SMU (10-3). The Mustangs were seeking their first bowl win since 2012, this game coming a day after they gave coach Sonny Dykes - who has gone 15-11 in his first two seasons with the team, including the 2017 Frisco Bowl loss - a contract extension.

Xavier Jones had a pair of rushing touchdowns for SMU. James Proche, who entered as the NCAA's active career leader in receptions and receiving yards, had nine catches - giving him 301 for his career - for 86 yards and a score for the Mustangs.

For SMU, it was a breakout year for the Mustangs by any measure. They were ranked for the first time since 1986, had a double-digit win year for the first time since 1984, got off to an 8-0 start for the first time since 1982 and set a slew of school records - including points (537) and points per game (41.3), sacks (50) and rushing touchdowns (35).

SMU had the 26th-most points in the most recent AP Top 25 poll, so the Mustangs would have had a chance at being in the season's final poll for the first time since 1984. FAU was 29th in the last regular-season poll, and now will see if 11 wins gets the Owls into the Top 25 for the first time.

SMU	0	14	0	14	28
FAU	7	21	14	10	52

GAME STATISTICS

SCORING SUMMARY

1st	3:11	FAU - EMMONS, BJ 1 yd run (RIVAS kick)
2nd	14:05	SMU - JONES, X. 1 yd run (ROBLEDO, K. kick)
	7:48	FAU - CHARLES, J. 1 yd run (RIVAS, V. kick)
	2:12	SMU - JONES, X. 1 yd run (ROBLEDO, K. kick)
	1:00	FAU - CHARLES, J. 15 yd run (RIVAS, V. kick)
	0:36	FAU - ROBINSON, Br. 13 yd pass from ROBISON, C. (RIVAS, V. kick)
3rd	6:23	FAU - RAINE, J. 18 yd pass from ROBISON, C. (RIVAS, V. kick)
	4:05	FAU - SMITH, R. 34 yd fumble recovery (RIVAS, V. kick)
4th	13:09	FAU - RIVAS, V. 38 yd field goal
	10:08	SMU - BECKER, R. 2 yd pass from FREEMAN, K. (ROBLEDO, K. kick)
	3:17	FAU - POSEY, J. 23 yd pass from TRONTI, N. (RIVAS, V. kick)
	1:07	SMU - PROCHE, J. 22 yd pass from BUECHELE, S. (ROBLEDO, K. kick)

TEAM STATISTICS	SMU	FAU
FIRST DOWNS	24	30
RUSHES-YARDS (NET)	34-120	44-188
PASSING YDS (NET)	305	333
Passes Att-Comp-Int	50-28-1	39-29-0
TOTAL OFFENSE PLAYS-YARDS	84-425	83-521
Fumble Returns-Yards	1-22	1-34
Punt Returns-Yards	0-0	2-5
Kickoff Returns-Yards	6-143	1-24
Interception Returns-Yards	0-0	1-22
Punts (Number-Avg)	8-38.0	5-48.0
Fumbles-Lost	2-1	1-1
Penalties-Yards	9-55	5-39
Possession Time	28:56	31:04
Third-Down Conversions	6 of 16	5 of 15
Fourth-Down Conversions	1 of 1	2 of 2
Red-Zone Scores-Chances	3-4	6-6
Sacks By: Number-Yards	1-3	0-0

INDIVIDUAL STATISTICS

Rushing: SMU-FREEMAN, Ke'Mon 15-52; JONES, Xavier 12-27; LAVINE, Tyler 3-26; BENTLEY IV, Ulysses 2-17; BUECHELE, Shane 1-0; McDANIEL, TJ 1-minus 2. FAU-EMMONS, BJ 17-72; CHARLES, James 9-54; ROBISON, Chris 8-28; DEAN, Kelvin 4-16; TRONTI, Nick 4-14; LECONTE, Daniel 2-4.

Passing: SMU-BUECHELE, Shane 27-47-1-303; PROCHE, James 0-1-0-0; FREEMAN, Ke'Mon 1-1-0-2; TEAM 0-1-0-0. FAU-ROBISON, Chris 27-37-0-305; TRONTI, Nick 2-2-0-28.

Receiving: SMU-PROCHE, James 9-86; GRANSON, Kylen 7-93; GAILLIARD, Myron 4-40; SANDERS, CJ 4-36; RICE, Rashee 1-42; JONES, Xavier 1-5; BECKER, Ryan 1-2; LAVINE, Tyler 1-1. FAU-WRIGHT, Willie 8-59; RAINE, John 7-73; ROBINSON, Br. 5-78; BRUNSON, James 3-60; MITCHELL, John 3-27; EMMONS, BJ 2-13; POSEY, Javion 1-23.

2020 FRISCO BOWL

FRISCO, TEXAS - December 19, 2020

DALLAS (SMU) – Due to the results of COVID testing and contact tracing, SMU will be unable to play in the 2020 Tropical Smoothie Cafe Frisco Bowl. SMU identified a number of positive cases of COVID-19 involving student-athletes and staff members, and a number of football student-athletes were identified as close contacts via the contact tracing process and would also be unable to practice this week and play in the bowl game.

"Since the beginning of this pandemic, many student-athletes across the country have had the unfortunate experience of missing out on opportunities to compete in any number of athletic events, with many missing out on entire seasons," said SMU A.D. Rick Hart. "Our team deserved to play another game. I'm disappointed for our fans, and even more disappointed for our players, that we will be unable to play in a bowl game this season. I'm also sad that many of our seniors played their final collegiate games, not knowing at the time that that was their last time on the field. I want to applaud our team for their efforts this season and to acknowledge the personal sacrifices they all made to make this season possible.

"As has been the case all season, our focus is the health, safety and well-being of our team and staff. Student-athletes will be able to quarantine for the next seven days here in Dallas and we will test them at least twice during that time frame to provide them confidence that they are going home to enjoy the holidays with their families in a safe and healthy manner."

"While I wish our guys had been able to finish the year in the celebratory manner they deserved, the health and safety of our student-athletes and staff remain our top priority and this is a tough, but necessary, decision that had to be made," said SMU Head Coach Sonny Dykes. "I'm proud of our players and staff for being ready to play for 13 straight weeks during the regular season. That was a monumental accomplishment and took an incredible amount of discipline and commitment to each other and our football program.

"As I said last week, this senior class will be forever remembered for helping to usher in a new era of Mustang Football. They won 17 games over the last two seasons and have been the winningest team in the state of Texas over that time. I'm appreciative and so proud of their accomplishments. We all owe them a great debt of gratitude."

2021 FENWAY BOWL

Boston, Massachusetts - December 29, 2021

Statement From The Wasabi Fenway Bowl

The University of Virginia is no longer able to participate in Wednesday's Wasabi Fenway Bowl game due to the number of COVID cases impacting its roster, preventing safe participation. As a result of this withdrawal, the game and associated activities will no longer take place.

Though we all are disappointed that the Wasabi Fenway Bowl will not be played this year, we are grateful to our community partners, sponsors, volunteers, and stakeholders for their hard work to introduce college bowl season to Fenway Park. We'd like to extend that appreciation to both schools and fanbases for their enthusiastic support. We look forward to seeing everyone at the 2022 Wasabi Fenway Bowl.

Ticket refunds will automatically be posted to the payment card used for purchase within the next 14 business days.

Additional Statement From SMU

"I'm disappointed for our fans, and even more disappointed for our players, that we will be unable to play in a bowl game for the second straight season," Director of Athletics Rick Hart said. "We are, however, sympathetic to Virginia's situation, having had to withdraw from our bowl last season due to COVID. We hope those impacted get well soon.

"I want to congratulate our players and staff on their outstanding season and I want to thank Coach Leavitt and the other coaches and staff for their efforts over the past few weeks in keeping the focus on our players and their student-athlete experience.

"Finally, I want to offer a special thank you to our seniors, who unfortunately played their final collegiate games not knowing at the time that it was their last time wearing an SMU uniform. This group went 25-10 over the past three seasons, tying for the most wins by an FBS team in Texas, with three straight bowl berths. These student-athletes ushered in a new era of Mustang Football, and we all owe them a great debt of gratitude."

2022 NEW MEXICO BOWL

SMU	23
BYU	24

ALBUQUERQUE, N.M. - December 17, 2022

ALBUQUERQUE, N.M. (AP) -- Cornerback Jakon Robinson stopped SMU quarterback Tanner Mordecai on a 2-point conversion try with eight seconds left in the game, and BYU beat the Mustangs 24-23 Saturday night in the New Mexico Bowl.

Mordecai, who finished with 218 passing yards and two touchdowns, tried to cut up the middle on a designed run and was dropped by Robinson, shutting down SMU's comeback attempt from a 24-10 third-quarter deficit.

The 2-point try came after Jordan Kerley caught a 12-yard TD pass from Mordecai.

Taking his first snaps in a college game, BYU redshirt freshman Sol-Jay Maiava-Peters ran for a game-leading 96 yards with a touchdown, and Christopher Brooks added 88 yards and a score for the Cougars (8-5). Maiava-Peters was 7 of 12 passing for 47 yards and an interception.

After an apparent fumble recovery in the third quarter was overturned, the Cougars got a 64-yard interception return for a touchdown from linebacker Ben Bywater, breaking a 10-all tie.

Bywater added a game-high 11 tackles as part of a surprisingly stout performance by a BYU defense that had been allowing 30 points per game.

The Cougars defense also turned in a big play on fourth-and-2 at the BYU 24 with five minutes left in the game as Alden Tofa sacked Mordecai for a 17-yard loss.

SMU (7-5) raced to an early lead, getting a 35-yard field goal from Collin Rogers and 9-yard scoring pass from Mordecai to Roderick Daniels Jr., around a 1-yard scoring run by Maiava-Peters in the first quarter.

Jake Oldroyd booted a 31-yard field goal in the second quarter for BYU, and the team were tied at 10-all at halftime.

After Bywater scored on the interception, BYU added a 22-yard scoring run by Brooks in the third quarter.

SMU closed within seven points at 24-17 in the fourth quarter when Tyler Lavine scored on a 3-yard run. Lavine finished with 91 yards on 23 carries.

SMU	10	0	0	13	23
BYU	7	3	14	0	24

GAME STATISTICS

SCORING SUMMARY

1st	12:01	SMU	Rogers, Collin 35 yd field goal
	06:09	BYU	Maiava-Peters,S 1 yd run (Oldroyd,Jacob kick)
	02:16	SMU	Daniels, Jr., R 9 yd pass from (Rogers, Collin kick)
2nd	03:34	BYU	Oldroyd,Jacob 31 yd field goal
3rd	08:17	BYU	Bywater,Ben 76 yd INT: INT: (Oldroyd,Jacob kick)
	01:22	BYU	Brooks,Christop 22 yd run (Oldroyd,Jacob kick)
4th	12:39	SMU	Lavine, Tyler 3 yd run (Rogers, Collin kick)
	00:08	SMU	Kerley, Jordan 12 yd pass from (Mordecai, Tanne kick failed)

TEAM STATS	SMU	BYU
FIRST DOWNS	29	16
RUSHES-YARDS (NET)	50-171	42-209
PASSING YDS (NET)	218	47
Passes Att-Comp-Int	37-27-1	12-7-1
TOTAL OFFENSE PLAYS-YARDS	87-389	54-256
Fumble Returns-Yards	0-0	0-0
Punt Returns-Yards	0-30	0-0
Kickoff Returns-Yards	0-0	1-25
Interception Returns-Yards	1-6	1-76
Punts (Number-Avg)	4-42.2	4-58.8
Fumbles-Lost	1-0	1-0
Penalties-Yards	3-33	5-53
Possession Time	28:25	31:35
Third-Down Conversions	10 of 18	5 of 12
Fourth-Down Conversions	2 of 3	2 of 2
Red-Zone Scores-Chances	4-4	2-2
Sacks By: Number-Yards	1-0	2-0

RUSHING: SMU-Lavine, Tyler 23-91; Daniels, Jr., R 10-59; Wheaton, Camar 10-37; Upshaw, Austin 2-2; Mordecai, Tanne 5-minus 18. BYU-Maiava-Peters,S 14-96; Brooks,Christop 19-88; Ropati,Hinckley 5-29; Kingston,Parker 1-2; TEAM 1-minus 2; Roberts,Chase 2-minus 4.

PASSING: SMU-Mordecai, Tanne 27-37-1-218. BYU-Maiava-Peters,S 7-12-1-47; Roberts,Chase 0-0-0-0.

RECEIVING: SMU-Dixon, Kelvonta 6-60; Daniels, Jr., R 6-54; Kerley, Jordan 6-50; Lavine, Tyler 4-25; Upshaw, Austin 2-18; Maryland,RJ 1-6; Campbell, Carte 1-4; Wheaton, Camar 1-1. BYU-Cosper,Brayden 3-12; Ropati,Hinckley 2-2; Rex,Isaac 1-27; Roberts,Chase 1-6.

SMU LETTERMEN

A

Aaron, Wesley O.	1937-38
Abercrumbia, Zach	2019
Abiara, David	2022
Acker, Kenneth	2010-13
Acker, Ray A.	1935-37
Adami, Allan	2001-04
Adami, Austin	1996-99
Adams, Andrew	2018
Adams, Charles J.	1973-75
Adams, Henrey W.	1917-19, 1921
Adams, John F.	1927 (Manager)
Adams, Kelsey	1995-98
Adams, Kevin	1980-81
Adams, Leon D.	1920
Adamson, David F.	1983-86
Adimora, Chris	2022
Adkisson, Jack B.	1949
Aho, Junior	2020-22
Albert, Paul	1979-81
Albright, Lewis H.	1961-62
Aldridge, Kevin	1998-2001
Ali, Alan	2018-21
Allen, Cam	2022
Allen, Charles D.	1942-44
Allen, Donald	1983-86
Allen, Randy	1971
Allison, Goree K.	1917
Almon, Scott	1991-93 (Trainer)
Altimore, Michelle	1994 (Trainer)
Anderson, Dwayne	1980-83
Anderson, Richard	1986
Anderson, Ron	1981-84
Anderson, Russell	1989-92
Anderson, Sheldon Claus III	1985-86
Andrade, Henry	1981
Antunovic, Bozidar	2015
Arendale, Karl	1977
Angotti, Jay	2008-09
Armstrong, Casey	1990 (Manager)
Armstrong, Harvey	1978-81
Armstrong, Michael L.	1967-69
Armstrong, Ryan	2009
Arnecke, Burleigh F.	1953-55
Arnold, Charles B.	1956-57
Arnold, Kelly	1971-73
Artmore, Michael	1990-91, 1993-94
Ashcraft, Thomas	2013
Atkins, Jeff	1983-86
Atkins, Tennell	1974-77
Atwater, Alan	1997
Atwood, Travis	1992
Avantino, Nicholas	2017

B

Baccus, Earl W.	1926-28
Baccus, Forrest C.	1932, 1934
Baccus, Robert L.	1938-40
Badejo, Michael	2016-17
Baha, Nima	1999
Bailey, Charles M.	1936, 1939
Bailey, De'Von	2007-08
Bailey, Jake	2021-22
Baird, William L.	1921
Barker, Beau	2020-22
Baker, Charles E.	1933-35
Baker, James	1978 (Manager)
Baker, Michael	1973-75 (Trainer)
Baker, Thomas L.	1939
Ball, Bill	1974, 1976
Ball, Jerry	1983-86
Ballard, Greg	1989
Ballard, Reginald	1984-86
Bancroft, Steve	1996
Bandy, Trey	1996-98
Banjo, Chris	2008-11
Barnes, Beau	2011-14
Barnes, Robert	1978-80
Barnett, Anthony	2003
Barnett, Lynn	1939
Barnett, Thomas R.	1917-19
Barnhart, Ted	2003-04
Bartel, Richard	2002-03
Barton, Harrison	2017-18
Barton, J.A.	1915
Basham, John H.	1948
Basquez, Joe G.	1952-53
Bass, Homer E.	1931
Baum, Jenny	2004-06 (Trainer)
Baxter, Bert	1931-32
Baxter, Lloyd T.	1942, 1946-47
Bays, Joe	1975-78
Beachum, Kelvin	2008-11
Beaird, Pat H.	1919 (Manager)
Beal, Thomas E., Jr.	1954-55
Bean, Brad	2002
Beard, Joe	1979-82
Beard, Khalid	1999-2002
Beard, Korey	1989-92
Bearden, Walter B., Jr.	1937-39
Beasley, Cole	2008-11
Beaver, Ralph J.	1920 (Manager)
Beavers, Raymond H.	1917-18
Beavers, Toxie	1973-75
Becker, Ryan	2016-19
Beckett, Robert F.	1957
Bedford, William E.	1922-24
Bednarz, Jason	1989-92
Bedwell, Blake	2021
Beesley, Glyn W.	1940
Bell, Derrius	2007-08
Bell, Judah	2018-20
Belville, Robert E.	1937-39
Belz, Karl F.	1958-60
Benefield, Charles R.	1973-75
Benners, Frederick H.	1949-51
Bennett, Clarence	1979-80
Bennett, Mitchell	1980
Bennett, Sam	2006-07
Benotti, Steve	1989-90
Benson, Brandon	2017-18
Bentley IV, Ulysses	2020-21
Benton, Will	2020-22
Berg, Douglas A.	1970-72
Berger, Chad	1990-91 (Trainer)
Bergfeld, Andy	1989-91
Bergman, John E.	1942-43 (Manager)
Bernet, Edward N.	1952-54
Berry, Brian	1990, 1992-94
Berry, Charlie	2003-05, 2007
Berry, Raymond E.	1953-54
Best, Rory	1972-74
Betts, Isaac F.	1920-21
Beverley, Anthony	1982-84
Bevers, Kelly Bart	1985
Bey, Jamar	2003, 2005-06
Bianchi, Edward B.	1938-40
Bigger, Alden M.	1919
Biggins, John	1992-94
Biggurs, Chris	2016-19
Birdwell, Warrie	1999-2001
Bischoff, Brian	2000-2003
Bishop, Aubrey A.	1925
Bishop, Roy	1925
Bishop, Stokes D.	1916, 1919-20
Bissinger, Joe	2022
Bittenbender, Harold A.	1956
Black, Anthony	1976
Black, Carlyce	1994
Black, Thomas W.	1970-72
Blackmon, Cortley	2004-05
Blackburn, Kenneth D.	1946, 1948-49
Blackwell, Calvin	1976
Blaine, Michael L.	1967-69
Blair, Jill	1992-94, (Trainer)
Blake, Jourdan	2018
Blakeley, Robert B.	1954-56
Blakely, Raleigh B.	1946-49
Blanton, Louis	1975
Blaskovich, Kyle	2019-20
Blaylock, Dickie	1977-80
Blewett, David Marshall	1985
Blount, Ralph	1972
Blount, Sherwood	1969-71
Blueitt, Damond	1996-99
Boatman, Tabatha	2001 (Trainer)
Bobo, Keith	1971-73
Bogart, Tanya	2003 (Trainer)
Bolden, Rickey	1980-83
Bon, Taylor	2007
Bond, Heather	1999 (Trainer)
Bonds, Brandon	2003-06
Bonds, Byron	1990-93
Bonilla, David	1975
Bonilla, Will	2005-08
Boone, Darrin	1982
Booth, Clarence E.	1940-42
Bordano, Chris	1993-94, 1996-97
Bordano, John	2013-14
Boren, Bart	1975
Boren, Justin	2004
Borlenghi, Malcolm	1989
Bost, Robert M.	1970
Bostick, Al David	1973-75
Bostick, Lynn L.	1940-41
Boucher, Tony	1998-99 (Trainer)
Boudreaux, Joseph N.	1960
Boulton, Aaron	1983-84
Bowden, Charles D.	1956-58
Bowen, Michael	1986, 1989-90
Bowie, James	1990-92
Bowles, Gerald L.	1970
Bowling, Randy	1994
Bowman, Lorie	1986-87 (Trainer)
Bowman, Theron	2005-06 (Trainer)
Boyd, Grenberry D. Jr.	1920, 1922
Boyd, Zach	2008
Brabham, Cary	1989-92
Bradford, James E.	1932-34
Bradley, Paul E.	1970-71
Brady, Scott	1982
Braugh, Roger S.	1960-62
Bray, Andrew M.	1931-32
Bray, David G.	1932-34
Brennan, Thomas H.	1960-62
Brewer, Jack	1997
Brewer, Spencer J.	1921-22
Briggs, Brent	1999-2002
Briggs, Chauncey	2013-16
Briggs, Kris	1999-2002
Briggs, Paul W.	1933-34
Briggs, Thomas Davis	1982-85
Briggs, Travis	1989
Brinkman, Brenda	1980-82 (Trainer)
Brittain, Que	1967-69
Brittain, Vic	1968-70
Brock, Jeff	2006
Brooks, John L.	1917, 1919-20
Brooks, John M.	1920-23
Brooks, J.T.	2008-11
Brooks, Keith	1982-85
Brooks-Wess, Jordan	2018
Brown, Byron	2009-11
Brown, Darren	2019-22
Brown, Derron	2001-04
Brown, Evan	2014-17
Brown, Irl W.	1915
Brown, Jeffrey	1982
Brown, Marwin	1993
Brown, Melville M.	1926-28
Brown, Michael	1998-2000
Brown, Monti	1986-90 (Trainer)
Brown, Raymon	1996-99
Brown, Robert M.	1939-40
Brown, Sam C.	1925
Brown, Steve	1975
Brown, Tony	1986
Brown, William	2018, 2020
Browning, Danny	1974
Browning, Joseph B.	1931
Brownlee, Brandy	1984-86
Brownlee, Harris	1975-77
Bruton, Charles	1977-80
Bryan, David Lawrence	1985-86
Bryant, Cobe	2019-21
Bryant, Josh	2008
Bryant, Marcus	2020-22
Buechele, Shane	2019-20
Buffini, Anthony	2015
Bujcevski, Ryan	2022
Bunch, Brian	2001-02 (Trainer)
Burch-Bowser, Tye	2001-02 (Trainer)
Burcham, Neal	2013
Burks, Christian	2016
Burke, Floyd T.	1964, 1966-67
Burleson, Jamie	1998-2001 (Trainer)
Burleson, John C.	1930-32
Burley, Kenard	2005-07
Burnett, Elmer W.	1948
Burnett, Heath	2005
Burnette, Grady	1982-83
Burns, Keke	2020-22
Burt, Shelly B.	1933-35
Bush, Matt	1993-94 (Trainer)
Butler, Chris	2007-10
Butler, James	1929-30
Butler, Richie	1989, 1991-93
Byers, Robert	1976

C

Cabe, Horace C.	1917
Cadwallader, Robert B.	1951
Cain, Vincent	1977
Calcaterra, Grant	2021
Callaway, Courtney	2005-06 (Trainer)
Calloway, Chevin	2019-20
Calvery, Chris	1996-99 (Trainer)
Campbell, Andrew	1981-84
Campbell, Carter	2022
Campbell, Chris	1994-96
Campbell, Donald	1961-63
Campbell, John W.	1940-41, 1946
Canine, Derek	1995
Cannon, Charles	2020
Caplinger, Justin	2004-05 (Trainer)
Cardwell, Cody	1999-2002
Carey, Leonard	1971-72
Carlisle, Blake	2016
Carneal, Charles	1972
Carrington, Reggie	2003, 2005-06
Carroll, Carlos	2015-16
Carroll, J. Sam, Jr.	1934-36
Carroll, Kyle	1989-91
Carson, Yvette	1994 (Trainer)
Carter, Clyde B.	1932-34
Carter, Dodge	1984-86
Carter, Floyd	1923
Carter, Gary R.	1970
Carter, Marcus	2000
Carter, Michael	1979-83
Carter, Russell	1980-83
Case, Kit	1981, 1983-85
Case, Ronald J.	1952
Cason, Jere H.	1918
Cassidy, Shawn	1990-92 (Trainer)
Castille, Xavier	2015-16
Castle, Troy	2013-15
Castro, Chris	2008-11
Caudle, Sam Neil	1959
Caughran, Ronald A.	1966
Caughran, Thomas L.	1962-64
Chamagua, Christian	2013-15
Chambers, Charles E.	1950
Champion, John C.	1949-50
Chandler, Thornton	1999-2002
Chaney, Kevin	1979-82
Charles, Michael	1979, 1981-83
Charles, ShanDerrick	2001
Chase, Bobby	2004-06
Chase, Jimmy	2009
Chase, Vincent	2005-08
Chatman, Elijah	2019-22
Chavira, Jerry	1996-98
Cheney, John A.	1943-49
Chiles, Keith	1993-96
Chilton, Dan R.	1966
Choate, Gerrit	2018-19
Choate, Putt	1975-78
Christian, Gary M.	1958-59, 1961
Christopher, Henrey C.	1957-59
Christopher, Truman E.	1966
Clark, Harold G., Jr.	1945, 1949
Clark, Joe W.	1965-69 (Trainer)
Clark, Rayford	1971-72
Clarke, John E.	1960-62
Clay, Charles	2010
Clay, Donald	2020-22
Cleckler, Ray	1950
Clem, John Jerome Jr.	1951-53
Clement, John L.	1938-40
Clements, Fred L.	1966-68
Clemons, Rodney	2016-19
Cleveland, Avery	2004
Cleveland, Jay'Mond	2003-05
Click, Larry D.	1956
Clifford, Pamela	2004 (Trainer)
Cloud, James E.	1943
Clyce, Casey	1989
Coats, Roy	1996-99
Colbert, Darrel, Jr.	2015
Cole, A. Brice	1915
Cole, Don E.	1951-53
Coles, Robert E.	1973
Collier, Bobby F.	1948-50
Collier, Pat	1950
Collings, John R.	1942
Collins, Bryan	2009-12
Collins, Byron	1984-85
Collins, Chris	1989-91
Collins, James F.	1915

Collins, Pete	1979
Collins, Robert E.	1938, 1940
Colville, Cecil A.	1935
Combs, Lloyd	1917
Compton, Alisa	1990-91 (Trainer)
Condon, Owen	2022
Condrin, Timothy James	1985-86
Cone, Rush	1971
Cones, Mark	1973-74, 1976
Conley, Spencer	2013
Cook, Earl M.	1944-47
Cook, William C.	1950
Cooper, Cara	1998-2001 (Trainer)
Cooper, Leon L.	1916, 1919, 1921
Cooper, Rafiq	1995-98
Cooper, Shelli	1989-91 (Trainer)
Cordell, Dylan	2022
Corder, William D.	1963-65
Cormier, Rufus P., Jr.	1968-69
Cornelison, Jerry G.	1956-57
Corrales, Beau	2022
Cortemeglia, Christopher	1924-26
Cosper, Ronald H.	1961-63
Courtney, Chase	2007
Courtwright, Jeff	1981-82
Cowan, Trey	1989-92
Cowart, Rick	1975-77
Cox, Larry	1981-83
Cox, Lemuel B., III	1943-44
Cox, RC	2015-17
Coxe, Turner	2018-21
Coyle, Connolly	1995-98 (Trainer)
Craig, Brian	1992-94
Craig, Elmer S.	1925, 1927
Cramer, Rob	1980-82 (Manager)
Crane, R.	1986-91 (Trainer)
Cranfill, George B.	1945
Crawford, Larry	1973
Crawford, Richard	2010-11
Creath, N.B.	1929 (Manager)
Crenshaw, Robert D.	1966-68
Crisler, William P.	1951-52
Crites, Mark	1982-83
Croft, Abe	1943
Cromartie, Chace	2019-21
Crosby, Myles	2014
Crosby, Tim	2008
Croschere, Jamie	1997 (Trainer)
Crosland, Ben	1994-95
Crossley, Brandon	2020-22
Crouch, Chelsea C.	1937-39
Crowder, Alton D.	1962, 1964-65
Crowe, Jim N.	1960-61
Crowley, Jacob	2000-2001
Croy, Lute	1999-2002
Crutcher, C.J.	1954
Cude, Martin C., Jr.	1961-63
Cullum, Gordon F.	1924 (Manager)
Cunningham, Chris	1999-2001, 2003
Cunningham, Ivan L.	1943-44
Cunningham, Kellis	2006-09
Cunningham, Wes	1988-92 (Trainer)
Cupples, James K.	1967-69
Curik, William L.	1937-39
Currin, Jennifer	1998-2001 (Trainer)
Currin, Justin	2002-03 (Manager)
Curry, Patrick B.	1969-71
Czerniak, Szymon	2010-11

D

Dalton, Alvin J.	1958-60
Daniel, Francis	1926, 1928
Daniel, Wilton J.	1920-23
Daniels, Roderick , Jr.	2021-22
Dannis, Charles G.	1970-71
Darsey, Damon	1997-99 (Trainer)
Daugherty, Jason	1998-2001 (Trainer)
Davidson, Joe	1929
Davis, Aaron	2009-12
Davis, Charles L.	1941, 1945-46
David, Christian	2016-20
Davis, Ja'Gared	2009-12
Davis, Joeseph	2003 (Manager)
Davis, Judson	2001-02
Davis, Matt	2014-15
Davis, N.R.	1948-49
Davis, Paka	2018
Davis, Pono	2017-19
Davis, Robert	1990-91
Davis, Steve	1980 (Manager)
Dawson, James R.	1950
Dawson, Walter S.	1925-27
De La Garza, Gabriel	1984-86
Dean, Harry F.	1950-52
Dean, Thomas E.	1942, 1945
DeArman, Ty	2020-21
DeGrazier, Michael D.	1961-62
Delamater, Wayne A.	1969
DeLany, John	1973-76 (Trainer)
DeLay, Lucky	2004
Delcambre, Alfred	1930-31
Denbow, Donnie R.	1966
Denbow, Trevor	2018-21
Denman, Randy	2004-06
Dennard, Clarence	1973-75
Dennis, Jay	1975
Dennis, Nick	2018-19
Dennis, Rock	2008-09
Derden, Max A., Jr.	1962-63
Derrick, William M.	1944
Derry, Horace	1973-75
Deschner, Anton	1917-19
DeVoss, John	1990-92
deWall, Will	1989-90
Deweber, Donald E.	1970-72
Dewell, William A.	1936-38
Dewveall, Willard, C.	1955-57
Dickerson Joseph B.	1970-72
Dickerson, Champ	1977
Dickerson, Eric	1979-82
Dickerson, Vaughn	1995
Dickey, Ned	1977-78 (Manager)
Dickinson, Lynn	1923
Dickman, Dylan	2016
Dieter, Gehrig	2012
Dietz, Bruce	1976
Dill, Dwight	1937-38
Dillworth, Robert H.	1965 (Manager)
Dixon, Moochie	2022
Dixon, Rollin	1933
Dizer, Adrian	2008
Doggett, Daryl L.	1967-69
Dolford, Ray	1977
Dollens, Mickey	2008-09
Donaldson, Corlin	1998-99
Donnell, Cindy	1985-90 (Trainer)
Dorrity, Matt	2019-20
Dorsett, Newt	1977
Dorsey, Cedrick	2004-07
Dorsey, Tommy	1999-2001
Dotson, Shabazz	2019
Douglas, Roy	1980-81
Downey, Paul	2002 (Trainer)
Dozier, Cornelius	1982-85
Drayton, Charles	1980-82
Dugal, Billy	2011-12
Duggan, James E.	1973-76
Duke, Myles	2017, 2019
Duncan, Brian	1972-74
Duncan, James Matt	1989
Dunlop, John	1975-77
Dunn, John	1980-82 (Trainer)
Dunn, Marvin B.	1956-58
Dunn, Roy	1983-85
Dupard, Reggie	1982-85
Dupree, Jonathan	1990-91
Duvall, Andy	1971-73
DuVall, Stanley	1939-41
Dykhuizen, David	1977, 1980

E

Eades, Steven	1976-77
Early, Mickey	1973-75
Eby, Stone	2022
Echols, Daniel	1989-91
Echols, Wilbur O.	1937-39
Echols, Wilburn O.	1970
Eckert, Stanley M.	1959
Eckert, Tony	2004-05
Edwards, Roland G.	1970
Edwards, Vernon	1992-94
Eidom, Franklin D.	1952-54
Eidson, Grant	2002-03
Eidson, Mike	1982-85
Eixman, John	1983-86
Elder, John F.	1939
Eldred, Mark	1993
Eldredge, Francis F.	1947-49 (Manager)
Eldridge, Curtis	1989-92
Eliott, John H., Jr.	1944-46
Elizee, Serge	2007-08
Ellen, David	1999
Elliot, Lyle B.	1918
Ellis, KJ	2007
Ellison, Andrew	2008
Ellison, Preston	2018-21
Emanuel, Sacha	1996
Embler, Mark	1975, 1977
Emory, Hackett	1982 (Manager)
Emshoff, Josh	2010
English, Weldon	1994
Enright, Mitch	2006-09
Epps, Raymond	2017
Epton, Brandon, Jr.	2021-22
Ervin, Cameron	2020-22
Erxleben, Jeff	1997-2000
Esteve, Thomas	1984
Etheridge, Joe P.	1946-48
Evans, Dewey	1995-98
Evans, Jason	1994-97
Everest, Alan D.	1970-71
Ewing, George	1937

F

Fagan, Russell	2005 (Trainer)
Fairley, Archie	1986
Faldon, Devon	1999-2000 (Trainer)
Fallon, Frank	1938-39
Fambro, Rick	1975
Farrar, Kamryn	2022
Farrar, Kevan	1975
Farris, James	1972-73
Farris, Louis A.	1956-57
Favreau, Jordan	2010
Fawcett, J.R.	1939-41
Feimster, Garet	2003 (Manager)
Felfe, Elmo R.	1944
Ferguson, Cara D.	1918
Ferguson, Eric	1978-81
Ferguson, Gary K.	1957-58
Ferguson, Joseph	2006
Ferguson, Marvin D.	1966
Ferguson, Michael D.	1964, 1966-67
Ferguson, Thomas	1976
Field, Thomas G.	1933-34
Fields, Darryl	2010
Fields, Thomas E.	1952
Fikes, Robert L.	1950
Fincher, Charleton J.	1927-28
Finley, Robert E.	1934-36
Fischer, Robert	1976-79
Fitz, Armando	2019-20
Fitzgerald, Johnnie	2003-06
Flake, Arlan G.	1960-61
Flake, Thomas	1994-96 (Trainer)
Flanigan, Ramon	1993-94, 1996-97
Fleming, Kenneth R.	1968-70
Fleming, Patrick	2007-10
Fleps, Pete	2007-10
Flores, Charlie	2019
Floyd, Robert J.	1969
Fly, Scott	1991, 1993
Fly, Walter R., Jr.	1932
Folsom, Robert S.	1944, 1947-49
Folsom, Ryan	1990
Forbes, Kris	1980 (Trainer)
Ford, Billy	1999-2002
Ford, Gus L.	1917
Ford, Mike	1977-78, 80
Ford, Scott	1981-84
Foree, Kenneth, Jr.	1917
Forester, George W.	1950-52
Forester, Herschel V.	1949-51
Fort, George L.	1925-26
Fort, Horace B.	1923 (Manager)
Foster, Chris	2004-05
Foster, David	1998
Foster, Walt	1977-79
Fox, Clement	1979-80
Fox, William W., III	1951-53
Fraanje, Matt	2021
Francis, Daniel	2002
Franklin, William N.	1948-50
Frase, Rollin G.	1946
Fraser, William T., III	1967-69
Frazier, Marquis	2009-11
Free, Jordan	2009-12
Freeman, John W.	1965-67
Freeman, Johnnie	1999-2002
Freeman, Ke'Mon	2016-19
Freiburger, Dan	1990-92
Frierson, Byron	1981-84
Fritz, Amandra	2002-05 (Trainer)
Fritz, Joe	1977-80 (Trainer)
Fross, Cory	1999-2001
Fuller, Austin	2012
Fuqua, Raymond	1932-34
Furgal, Ben	2021-22
Futschik, Mark	1993-95

G

Gailliard, Myron	2016-19
Gaines, Ivan	1996
Gaines, Jeremiah	2013-16
Gaiser, George N.	1964-66
Gaither, Greg	1992-96 (Trainer)
Galbraith, Shannon	1991-92 (Trainer)
Galloway, Andrew	2007-08
Gannon, William D.	1961-63
Garcia, Eddie	1978-81
Gardner, A. Howard	1916
Gardner, Greg	1989-91
Gardner, Harry E.	1942
Gardner, Julie	1996-99 (Trainer)
Gardner, Tim	1996, 1998-99
Gardner, Velton	2022
Garner, Rex	1973
Garrett, Elton	1975-78
Garrett, Jay S.	1967-68 (Manager)
Garrett, Kevin	1999-2002
Garrett, Randy	1986
Gary, David W.	1954-56
Gary, Demerick	2016-19
Gedwed, Chris	1996-97
Geise, Gerald	1937
Gentry, Mason	2014-17
Gentry, Thomas C.	1954-56
George, Leo	1979
George, Rochon	1994-95
Gholson, William H.	1970-71
Gibbons, Olin W.	1973
Gibson, Charles W., Jr.	1964-66
Gibson, Mark	1977-80
Gibson, Robert	1972-73
Gibson, Scott	1979-82
Gibson, Walter	1991
Gilbert, Garrett	2012-13
Gilbert, Robert R., Jr.	1929-31
Gilder, Gordon A.	1969-70
Giles, Bynum, H.	1917
Gilleland, Gregory Frank	1985
Giller, Tre	1989-90
Gillis, Gene R.	1951-52
Gillins, D.J.	2017

MIKE FORD

Gilmore, Robert	2005
Gipson, William E.	1943
Givens, Columbus	2005-07
Glaros, William P.	1969 (Manager)
Glaspie, Armanii	2018
Gleghorn, Courtney	2005 (Trainer)
Gleiber, Mitchell	1986, 1989
Glenn, B.C.	1915-16
Glockzin, Clay	2003-04
Glusing, John E.	1959-60
Gober, Kevin	1999-2001
Godfrey, Chris	2001-02
Godine, Standley	1981
Goen, Monte	1983-85
Goffney, Dylan	2021-22
Goldberg, Gerson H.	1924
Goldberg, Will	2021-22
Gonzales, Joseph	1999 (Manager)
Gonzalez, Abel	1941-42
Gonzalez, Simon	2021-22
Goode, Randall	2005-06
Goodrich, Robert E., III	1965-67
Goodson, Kenneth P.	1936
Goodwin, Fred R.	1946-49
Gordon, Daniel A.	1968-69
Gordon, Matt	1999-2002 (Trainer)
Gore, Charles	1933-35
Goree, Pierre	2022
Goss, Randall G.	1971-73
Goss, Randy J.	1971-72
Goss, Robert D.	1952-53, 1955
Goss, Roland E.	1939-41
Gossett, Britanni	2004 (Trainer)
Gotcher, Kadie	2005 (Trainer)
Gottschalk, Ben	2010-13
Graham, David L.	1966
Granson, Kylen	2019-20
Grant, Ken	1986
Grantham, Kenneth T.	1948
Graves, Allison	1996-99 (Trainer)
Graves, John E.	1961-63
Gray, Danny	2020-21
Gray, Jeremy	2010-12
Gray, Jerrel D.	1970
Gray, Joseph J.	1937
Gray, Joseph J.	1937
Gray, Rodi	1975
Gray, Thomas A., II	1958-59
Greehey, Sid	1975-78
Green, Deon	2015-16
Green, Derek	2019-21
Green, J. Edward	1947
Green, Jimmy	1974-75
Green, Ray L.	1960-62
Green, Tim	1983-84
Greenbauer, Hayden	2012-14
Greer, Erwin	1977
Gregg, A. Forrest, Jr.	1984
Gregg, A. Forrest, Sr.	1953-55
Gregory, Glynn S.	1958-60
Gregory, Jeremy	2001-02 (Trainer)
Grenier, Kevin	2008-12
Grider, Blake	1991-93, (Trainer)
Griffin, Beverly	1982-84 (Trainer)
Griffin, Jerry L.	1964-66
Griffin, J.R.	2018
Griffin, Kyle	2005-06
Griffin, Michael	1982
Griffin, Robert	1974-75
Griffin, Trey	2001-03
Griner, Heldt H.	1921
Gross, Roger S.	1962
Guidry, Martin	2003-05
Guillory, Lamonte	1995-97
Gunlock, Jack P.	1951-53
Guthrie, Larry C.	1969-70
Guy-Robinson, Justin	2017, 2019-20
Guynes, Henry	1936-37
Guynes, James W., Jr.	1937

H

Hackney, Clint	1972-74
Hackney, Hoyle	1927 (Manager)
Hackney, Joe M.	1958-60
Hackney, W. Loretz	1917
Hagan, Ron	1989-91
Hagerman, Clifford B.	1941
Hagle, James S.	1965-67
Hailey, Robbie R.	1954
Hailey, Shaine	2017-21
Hairston, Tom	1952-54
Hake, Mike	1973-74
Hale, Tim	1986
Haley, Roscoe	1916, 1919
Hall, Brendan	2021-22
Hall, Corter	1973
Hall, Jake	2018
Hall, Kevaris	2022
Hall, Mercury	1995-98
Hall, Robert	2017
Halla, Frank	1930
Halla, James T.	1965
Halliday, Jack P.	1947-49
Halliday, Sid M.	1942, 1946-47
Halpin, Lowell R.	1967
Halverson, Nate	2013-14
Hamberger, John E.	1946-48
Hamilton, Ashley	1999 (Trainer)
Hamiter, Gene	1930
Hammon, Becky	1994-95 (Trainer)
Hammon, Marion	1928-29, 1931
Hammond, Gary A.	1969-71
Hammond, Mark	1973
Hampton, John	1999-2002
Handy, Patrick	2005-08
Hanness, Brett	2009-12
Hansen, Albert E.	1951-52
Hansing, Jack	2019
Harder, Marion	1975
Hardman, Cleve	1973-76 (Trainer)
Hargis, Townsend	2002-03
Hargrave, Harry M.	1968-70
Harkey, Carla	2002-03 (Trainer)
Harkey, Jack W.	1943
Harlan, William W.	1962-64
Harlow, John	1936-38
Harmon, Bryan	1994-97
Harmon, Rudy Paul	1985-86
Harper, Jamey	2002-05
Harraman, Brent	1989
Harrell, Jeffery	1982-83
Harrington, Darren	1989-92
Harris, Fred Elijah	1938-40
Harris, Henry C.	1916
Harris, Richard A.	1942
Harris, Rico	2001-02, 2004-05
Harris, Sterling	2001-03
Harris, Wylie	1922
Harrison, Kenny	1972-75
Hart, Matt	1989-91
Hart, Tracy	1996-99
Hart, William C.	1968-70
Hartnett, Perry	1978-81
Harvey, Jay	1993-96
Harvey, Raliegh L.	1955-57
Hashaway, Gary	1982-85
Haskin, Gage	2021-22
Hasson, Duke	2004-06
Hatzenbuehler, E. H.	1966-67 (Manager)
Haugum, Dean	1978
Hawk, David R.	1954-55
Hawkins, Tony	2004-07
Hawn, James J.	1950-52
Hawn, William A.	1937-38
Hawn, William R.	1930-32
Hawthorne, Gabrielle	2005-06 (Trainer)
Hayes, Ahmad	1994-95
Hayes, Robert, Jr.	2018-19
Haynes, Bradley	2008-11
Haynes, David	2005-07
Haynes, Michael	1972
Haynes, Walter L.	1968-70
Haywood, Adrian	2005-06
Head, Albon O., Jr.	1966-68
Headen, Charles, III	2021
Headstreram, David R.	1973-75
Hearon, Charles	1930, 1932
Heathman, Brian	1990-94 (Trainer)
Hedlund, Chad	2015
Hellestrae, Dale	1981-84
Helms, Robert F.	1931 (Manager)
Henderson, Brandon	2009-13
Henderson, Jeff	1998
Henderson, Jessie	2005-08
Henderson, Mike	1989-92
Hendrickson, Ralph	1950
Henry, Robert H.	1961
Henry, Sidney M.	1923-24
Hensley, Charles M.	1957
Hernandez, Daniel	1995-96
Herron, Julian	2008
Hervey, A. Claude Jr.	1935 (Manager)
Hetherington, Gary	1976 (Manager)
Heusel, Scott	1998-2000 (Trainer)
Hickman, Branson	2021-22
Hicks, Ben	2016-18
Hiemenz, Paul	2006
Higgins, James B.	1968-69
Hightower, Richard	1949-51
Hill, Claude C., Jr.	1943, 1945-47
Hill, David	1975-78
Hill, Greg	1989-92
Hill, Rongea	1989-92
Hillary, Thomas W.	1962-63
Hines, Ben B.	1917-20
Hipps, Chris	2014
Hixson, Charles O., Jr.	1968-70
Hodges, James O.	1970
Hodges, Mark	2003
Hoffman, Mark	1981
Holbrook, Roy	1938
Holcomb, Laura	1986-89 (Trainer)
Holden, Samuel C.	1967-69
Holder, Bill	1996-99
Holdren, Rand	1998
Holleman, Aarius	2013
Hollie, Douglas	1982-83
Hollie, Spencer	2013-14
Hollingshead, Tam	1975
Holloway, Bryan	2019-21
Holloway, Jamie	2001-04 (Trainer)
Holman, Keenan	2010-13
Holmes, Joe	2007
Holt, Jene A.	1943
Holyfield, Marcus	2013
Holz, Jason	1993-96
Honey, Alex	2016-17
Hooks, Alexander M.	1926-27
Hooks, Robert A.	1950-51
Hooper, Earl	1974-75
Hooper, Ira	1928-30
Hopkins, Wes	1979-82
Hopkins, Will	2017
Horn, Eddie Jr.	1975
Horton, Cole	2003
Horton, Jene	1991-92 (Trainer)
Horton, Leah	1998 (Trainer)
Horton, Nick	2013-17
Houghton, H. Dwight	1969
Hover, Chase	2011-13
Howe, Mark	1974-76
Howell, Dennis	1971-72
Howell, Ladelle	1922
Howerton, Hayden	2017-21
Hrncir, Trent	2000-2003
Huahulu, Evan	2008
Hubbard, Greg	1982-84
Hudman, Bryce	2006-07, 2009
Hudnall, David	1968 (Manager)
Hudson, Ernest	1926
Hudson, Ronald	1982
Huemiller, Tom	1989
Huff, Glen E.	1922
Hughes, Ben	2010, 2013
Hughes, John E.	1961-63
Hughes, Larry	2018
Humble, Mark	1995-97
Hume, Redman	1927-28
Hummell, Ben	1984-86
Humphrey, Rolando	2002-05
Hundley, Terry	1995-98 (Trainer)
Hunt, Byron	1977-80
Hunt, Charles	1976-79
Hunt, James R.	1959-61
Hunt, Jason	1993-94
Hunt, Margus	2009-12
Hunt, Richard	1991 (Trainer)
Hunt, Robert D.	1958, 1960-61
Hunt, Travis	2003
Hursh, Bruce	1975
Hurst, Damon	2006-07
Hutchinson, T.J.	1971
Hutshins, Cam	1980 (Manager)
Hyatt, Dan	1978 (Trainer)
Hyder, Braylon	2015-16

I

Ieremia-Stansbury, Don	2002-05
Ike, Danielson	2020
Imo, Kenneth	1995-98
Ingram, Robert J.	1925
Irby, Collis P.	1924
Iroh, Frank	1999 (Manager)
Irons, Richard B.	1966
Ison, Stuart	1989-91
Israel, Larry	1992-93
Ivey, Glenn	1994-97

J

Jackson, Charles R.	1956-57
Jackson, Chris	1981-84
Jackson, Frank H.	1958-60
Jackson, Jason	2007-08
Jackson, Nolan D.	1937-38
Jackson, Sam N.	1931-32
Jackson, Tony	1974-76
Jackson, T.Q.	2020
Jackson, William L.	1968-70
Jacobs, Jeffrey	1984-86
James, Chris	1994-95
James, Craig	1979-82
James, Jarrian	2000-2003
James, Lynn	1986
James, Rick	1994
Jamison, Rovert E.	1952 (Manager)
Janszen, Michael L.	1965-67
January, Alan D.	1963-65
Jarma, Don	1973-74
Jeane, Lee	1980-81
Jeanlys, William	2015-18
Jenkins, Vince Bernard	1985-86
Jennings, Kevin	1980-81
Jernigan, Larry W.	1963, 1965-66
Johns, Freeman	1973-77
Johnson, Albert	1995-98
Johnson, Ar'mani	2019-22
Johnson, Arthur A.	1933-35
Johnson, D.D.	1999-2000, 2002-03
Johnson, Darius	2010-12
Johnson, Darrin	2003-06
Johnson, David	2015
Johnson, Edward	1972-73
Johnson, Gilbert	1947-48
Johnson, H.B.	1969
Johnson, Henry H.	1948
Johnson, Hiram B.	1969-71
Johnson, Janine	1980-82 (Trainer)
Johnson, Jeremy	2011-13
Johnson, Jordan	2007-08
Johnson, Kevin	2016-18
Johnson, Kim Baily	1985-86
Johnson, La'Cori	2006-08
Johnson, Luke	1997-99
Johnson, Marcalas	2017
Johnson, Mike	1975
Johnson, Ray M.	1929-30
Johnson, Russell	1975
Johnson, Tim	1978
Johnson, Treveon	2018-19
Johnson, Wade	1984-85
Johnson, William E.	1927-28
Johnson, William O.	1940-42
Johnston, Fred A.	1970
Johnston, James M.	1968-69
Johnston, Luther P.	1939-40
Joiner, Veronica	1993-95 (Trainer)
Jones, Brandon	2004-05, 2007
Jones, Cam	2019-21
Jones, Desmond	2003-04
Jones, Frank M.	1928
Jones, James E.	1958
Jones, Jayden	2022
Jones, Keith	2019
Jones, Milton	1975
Jones, Patrick	2019
Jones, Phil	1972
Jones, Ralph P.	1926
Jones, Rod	1982-85
Jones, Tim	1977-78
Jones, Tyler	2007-09
Jones, Victor	2008, 2010-11
Jones, Will	2019-21
Jones, Xavier	2015, 2017-19
Jordan, Arthur	1990
Jordan, Demetri	2020
Jordan, C. Michael	1969
Jordan, Emmett M.	1930-32
Jordan, John D.	1968-70
Joseph, Darius	2012-15
Joyner, Randall	2010-13
Jurecka, Randy	1976
Jusko, Mike	1977-80
Justice, AJ	2013-15

K

Kaifes, Eric	1980
Karrington, Brent	2003
Kattmann, Bruce C.	1929-30
Katz, Randy	1976-79
Kaufman, Mitchell	2015-17
Kazadi, Ra-Sun	2019-21
Keele, Lacy R.	1944
Keener, Tab	1981
Keeton, Edgar L.	1939-40
Kelcher, Louie	1972-74
Keller, Walter S.	1954-56
Kelley, Izaiah	2021

Kelsey, Mike D.	1961
Kendrick, James P.	1944, 1948
Kennedy, Brian	1992-94
Kennedy, Jack	1915 (Manager)
Kennedy, Ryan	2003-06
Kennemer, Chase	2007-09
Kennington, Craig	1982-86
Kerley, Jordan	2021-22
Kershaw, Brett	1989
Key, Earl	1925-26
Keys III, Terry	2019-20
Kidd, Brannon	1993-96
Kidd, Marty	1989
Kiely, Bill	1989-92
Kieschnick, Brad	2002-05
Kilmer, Tina	1996-97 (Trainer)
Kimbrough, John D.	1966-67
Kimbrough, Ned	1925
Kincade, Keylon	2000-2003
King, Donald	1982-85
King, Geoffery	1989-90
King, P.S.	1960
King, Sam B.	1934 (Manager)
King, Walter H.	1948
King, William J.R.	1922-24
Kirk, Joe A.	1968 (Trainer)
Kiselak, Dave	1994-95
Kitts, James R.	1918-21
Klemstein, Billy	1983-85
Knebel, Eric	1954-55
Knee, Gary L.	1968-69
Knee, John C.	1962-64
Kneiff, Fred J.	1926-28
Knight, Jon P.	1949-51
Knight, Simeon	1989, 1991
Knox, Ernest	1973-74
Knox, Teddy	2022
Koenig, Thomas W.	1956-58
Kollar, Chad	1995-97
Kong, Lisa	1998 (Trainer)
Koonce, Jackson	2014
Koontz, George	1929-31
Kotlarich, Pete M.	1944-46
Kovar, Jerome	1978-79, 1981-82
Kreimborg, Jim	2000
Krischke, David	1972-73
Krstich, Garrett	2013-15
Kubicek, Robby	1992-93 (Trainer)
Kuesel, George K.	1970

L

Lafitte, Darrell M.	1951-53
LaGasse, Collin	2013
LaGrone, John W., Jr.	1964-66
Lairmore, Glenn C.	1932
Lamkin, Gus	1973-74
Lancaster, Cedric	2014, 2017
Landers, James E.	1951
Lanham, Joe	1929
Lasecki, Taylor	2012-15
Laughlin, Rosser T.	1932-34
Lavine, Tyler	2019-22
Law, Ty	2013
Lawler, Justin	2013-17
Lawrie, Chasity	1996-97 (Trainer)
Lawson, Ryan	1989-92
Leach, Bobby	1981-84
Lee, B.J.	2008
Lee, D.D.	2001-03, 2005
Lee, James W.	1957 (Manager)
Lee, Nathan	1995
Leitko, Mike	1971-73
Leonard, Ryan	2007
Lerew, Nick	2021
LeRibeus, Josh	2008-09, 2011
Lerner, Josh	1995
Lesser, Reid B.	1968-69
Lester, K.P.	1915
Levelston, DeVere	2020-22
Leverett, Paul F.	1953 (Manager)
Leveridge, Milam, S.	1945
Levias, Jerry	1966-68
Levy, Sam J.	1943
Lewis, Charles	1978
Lewis, Floyd N.	1946-48
Lewis, Marc	1990-91
Lewis, Ryan	1994 (Trainer)
Leyendecker, Charles S.	1954-56
Lias, Kevin	1995-96
Ligon, Clyde W.	1950-52
Lindbloom, Jason	1992-95
Lindley, A.W.	1929
Lindley, Jonathan	2004-07
Lindsey, Galen	1975-76
Line, Bill B., Jr.	1968-70
Line, Prescott	2013-15
Line, Zach	2009-12
Linebarger, Thomas	1982-84
Link, Carter	2022
Lipke, Eric	1948-49
Lisle, Tom	1978-79
Litowkin, Alex J.	1952-53
Livingston, Andrew	1983-85
Livingston, James W.	1968
Livingston, Michael P.	1965-67
Livingstone, William E., III	1954-56
Lobo, Sean	2006-08
Loftin, Cole	2012
Loftus, Mike	2011-13
Lomenick, Matt	1989
Long, Louie	1928-30
Long, William	1992-93 (Trainer)
Longoria, Derek	2012-15
Lott, David H.	1941 (Manager)
Love, Kevin	1989-92
Love, Ross J.	1926-28
Love, Ross J., Jr.	1957
Loveless, Bobby K.	1957-59
Loveless, Harrison	2018-21
Lovett, Brian	1989-90
Lowe, Kenneth C.	1957-59
Lowery, Devin	2004-07
Lowey, Tom	1974-75
Loyd, Paul B.	1966-67
Lucas, William F.	1954
Luce, Scott	1980-82 (Manager)
Luker, Kelan	1999, 2001
Lunday, Bryce	2008, 2010-11
Lynch, Efrem	1981
Lynch, Jalen	2017
Lynch, W.C.	1926

M

Maag, John A.	1963-65
Maddox, Robert D.	1940-41
Madison, Brice	2019
Magers, Harold J.	1963-65
Magness, James	1923-25
Magnum, Murray P.	1941
Mahew, James H.	1951
Makinde, Victor	2005-06
Maley, Howard E.	1941-42, 1945
Mallory, Young B.	1916 (Manager)
Mallouf, Raymond L.	1938-40
Malone, Ryheem	2015
Malonson, Marcus	1989-90, 1992-93
Mandungu, Nkumu	1996-98
Mann, Gerald C.	1925-27
Mann, Terence	1983-86
Mapps, James	2006-07
Mapps, Raymond E.	1970-72
Marion, James, E.	1948, 1950
Mark, Gerald	1986
Markette, Joe B.	1942
Marquardt, Walt	1980-82
Marrs, E.M.	1918-19
Marshall, David	1977-80
Marshall, John W.	1953-55
Marshall, Norman	1958-60
Martin, DeMyron	2005-08
Martin, Grady E.	1942
Martin, Jed Cameron	1985-86
Martinez, Mark	1989-90, 1992
Maryland, RJ	2022
Mason, Mike	1978-80
Mason, Weldon M.	1929-31
Massey, Bryan	2020-22
Massey, Richuel	2004-05
Masters, Ray D.	1955-57
Masterson, Ken	1984-85
Mathis, Ryan	1989
Matthews, Clifford W.	1936-38
Mathews-Harris, Nolan	2021-22
Maurer, Jim	1983-87 (Trainer)
Maxson, Alvin	1971-73
Maxwell, Charles L., Jr.	1920
Maxwell, Douglas I.	1916-17
May, Albert L.	1915
May, Terry M.	1966-68
Mayes, Eric Reagan	1985-86
Mays, Gerald A.	1958-60
Mazza, Blake	2021
McAdams, Gordon	1980-81
McAdams, Michael	2002-03 (Manager)
McAlister, Oran H.	1962-64
McAtee, Harvey	1980-81
McBryde, Richard	2019-20
McCall, Bond	1982 (Trainer)
McCallum, Arthur N.	1958-60
McCann, Bryan	2006-09
McCarthy, James	1998-2001
McCarty, Daniel	2013-14, 2016
McClain, Clinton	1939-40
McCleneghen, Andrew	2012-15
McClintock, Milton E.	1943-46
McClure, Amy	1998-99 (Trainer)
McCorstin, George L.	1945
McCown, Josh	1998-2000
McCoy, David S., Jr.	1944-45
McCray, Wilton	2004-07
McCullough, Darrell D.	1973
McDade, Clarence	1982-83
McDade, Robert Roerique	1985-86
McDaniel, TJ	2019-22
McDearman, Bryan	1998-2001
McDearman, Rusty	1971
McDermott, J.J.	2011
McDonald, Earl	1922
McElroy, Deyon	2008
McFarland, John A., Jr.	1944
McGee, Ervin	2003
McGinnis, Stephen S.	1968-69
McGraw, Brendan	1998-99
McIlhenny, Donald B.	1953-55
McIlhenny, Lance	1980-83
McIlhenny, Lott	1979-82
McIntosh, John R.	1923-24
McIntyre, Sally	1995-99 (Trainer)
McIntyre, Tommy	2019-21
McJunkin, Blake	2008-12
McKinney, Andrew	2005-08
McKinney, Kevin Miles	1984-86
McKinney, Will	1997-98, 2000
McKinnie, Mac	1993-96
McKinnon, Randy	2011
McKissack, James R.	1946-49
McKnight, Alva F.	1917-19
McLarty, Seth A.	1970-72
McLaurin, Ken	2018
McLeod, W.H.	1932
McMillan, Marshall K.	1968-69
McMinn, Clarance B.	1941-42
McMorris, Bryce	2021
McMurtray, Chris	2002-05
McNeal, Shawnbrey	2009
McNew, Matt	2015-18
McNutt, Jack	1932
McQueen, Elijah	2017-18
McWilliams, Ronald O.	1944
Meador, Edward F.	1941
Medellin, Rene A.	1958-61
Medlen, Norman R.	1964-65
Medlen, Ron M.	1964-66
Medlin, Joseph	2000
Medlock, Kayce	2017
Medlock, Wesley	2002-04
Meletio, James T.	1943-45
Melle, Joe	2006 (Trainer)
Melvin, Alex	2017
Mendez, Daniel	1999 (Manager)
Mentzel, Ryan	2002-05
Meredith, Joseph D.	1957-59
Merrill, Sam B.	1916
Merritt, Dan	1995-98
Merritt, Ronald W.	1963-65
Meyer, Johnny R.	1970-71
Meyer, Ralph	1982 (Manager)
Meyers, John C.	1934, 1936
Michell, David C.	1956
Milam, Zohn S.	1946, 1948-49
Miles, Cecil R.	1944-45
Miles, Kevin	2019
Miller, A.J.	1986
Miller, Eugene	1921
Miller, Harding W.	1941-42
Miller, Harry S.	1962-63
Miller, Jack D.	1951-53
Miller, Jordan	2013-14
Miller, Joseph A.	1960-62
Miller, Louis T.	1951-53
Millines, Darrion	2013-16
Mills, Gale E.	1952
Mills, Kenneth J.	1930-32
Minor, Zelt	2013-16
Mitchell, Bo Levi	2008-09
Mitchell, Darren	1981, 1983-83
Mitchell, David C.	1958
Mitchell, Donald	1995-98
Mitchell, Jackson	2013-16
Mitchell, Kyran	2015-18
Mitchell, Mike L.	1966-68
Mitchell, Wilbert	1993-96
Mixon, Dimarya	2017
Mizell, William A., Jr.	1945, 1948
Mobley, James	1979-81
Moczygemba, Ryan	2007-10
Moffett, John	1982-84 (Trainer)
Mojica, Robert	2009-10
Montes, Ajee	2013-14
Montgomery, Franklin R., Jr.	1985-86
Montgomery, Jesse	2014-15
Moodley, Ruben	2000-03
Moon, David E.	1945-48
Mooney, Tom	1977-78 (Manager)
Moore, Dale E.	1951-53
Moore, David J.	1966
Moore, Eric	1980-81
Moore, Jackson	1994-96
Moore, James D.	1944 (Manager)
Moore, Jared	1978-81
Moore, Jimmy L	1966-68
Moore, Jimmy	1995-96
Moore, Michael W.	1963-65
Moore, Richard	2018-21
Moore, Shaun	2008
Moore, Sterling	2009-10
Moore, Todd	1981
Mordecai, Tanner	2021-22
Moreland, Jesse E.	1917 (Manager)
Moreman, Dan M.	1966-67
Morgan, Cagan	1992-95
Morgan, Cecil H.	1959, 1961
Morgan, Jeremy	1995-98
Moro, Osomu	1998-2001 (Trainer)
Morris, Beau	2018-21
Morris, Chris	1984-86
Morris, Earl	2002
Morris, Phil	1974 (Trainer)
Morris, Ron	1983-86
Morris, Wayne	1972-75
Morrison, Blackstone L.	1923-24
Morrison, Cobby	1984-86
Morrison, John R.	1937
Morrow, William W.	1964
Morse, Michael	2008-09
Morstead, Thomas	2006-08
Morton, Dustin	2006
Morton, Stephan	1972-74
Moses, Ahmaad	2022
Moten, Gary	1979-82
Motes, Kenneth E.	1964-66
Mounts, Roderick Bud	1985-86
Moxley, William C., Jr.	1947
Mudd, Donald	1976-78
Mulbah, Asatu	2006 (Trainer)
Mullenweg, William H.	1938-40
Mullins, Larry J.	1964-66
Mumphrey, Johnathan	1990-93
Munlin, Foy	2004
Munn, Max	1995
Muns, Matt	2002
Murff, Billy C.	1960
Murphey, Merlyn M.	1954
Murphy, Danny	1999
Murphy, Ken	1975-76
Muse, Cory	2005-07
Muse, Pete	1975-78
Musgrove, Curtis, Jr.	1950-51 (Manager)
Musslewhite, Benton	1950-52
Musslewhite, David C.	1956-58
Myers, Anthony	1975
Myers, Jack M.	1940
Myers, Seaver	2013-14

N

Nabushosi, Elie	2013-15
Nady, D. Gary	1972
Naggar, Chris	2020
Namdar, Brad	2011
Natour, Nick	2016-18
Neal, Eric	2002-03
Ndukwe, Toby	2018-21
Neal, William	1915
Neals, Tyeson	2017, 2019
Ned, Tony	1991-94
Neeley, Alfred D.	1929-31
Neeley, Richard	1980-82
Neill, Ken	1992-95
Neill, Pat H.	1958-60
Nekuza, Michael C.	1968-70
Nelson, Gary	1975-78
Nelson, Isaiah	1991, 1993-94
Nelson, Norman L., Jr.	1960-61
Nelson, Patrick	2018-19
Nelson, Stephen	2013-14
Nelson, Walter	1922 (Manager)

Newman, Clinton D.	1960
Newman, Michael	1989-90 (Trainer)
Newman, Terrance	2018-22
Newman, Tom R.	1921
Newsome, Tony	1997-98
Newton, Neil L.	1920-22
Nichols, Albert G., Jr.	1959-61
Nichols, Fred	1980-83
Nichols, George Shon	1985-86
Nichols, Rich	1998-2000
Nikolopolous, Victoria	2001 (Trainer)
Nisbet, Jay	1989
Nix, Charles	1978-80 (Trainer)
Nix, Doyle E.	1953-54
Nlemchi, K.C.	2013-14
Nnabuife, Alvin	2001, 2003-05
Noble, James W.	1943
Nobles, Joe	1973-75
Noebel, Scott	1977
Norton, Jerry R.	1951-53
Nutt, Duane D.	1952-54
Nwabuike, Uchenna	2011, 2013
Nwisienyi, John	2008
Nwokobia, Isaiah	2021-22
Nwosu, Cameron	2014

O

O'Beirne, Clarence B., Jr.	1939 (Manager)
O'Brien, Ed	1980
O'Brien, Harold E.	1953-55
O'Connell, John P.	1967-69
O'Meara, Brian	1981-83
Oden, John H.	1973
Odiari, Alex	2008
Odom, Layton H.	1921
Oefinger, Roy D.	1964-65
Oehrlein, Jacob	2019
O'Guin, Michael	2010
Okeke, Uzo	1989-92
Okerland, Beth	1989 (Trainer)
Oldfield, April	1998 (Trainer)
Olitsky, Sandra	1984-86 (Trainer)
Oliver, Ed C.	1932 (Manager)
Oliver, L.J.	1931-32
Olson, Jeannie	1982 (Trainer)
Onu, Mikial	2016-18
O'Neill, Shane	1999-2001
O'Neill, Steve	2000
Orr, James	1999-2002
Orr, Maurice, S.	1933-35
Ortez, Clifford	1972
Osborn, Norbert	1986, 1989
Osborne, Justin	2020-22
Ownby, Roy K., Jr.	1942
Oyler, Robert R.	1962-64

P

Pace, Roy L	1952-53
Padron, Kyle	2009-10
Page, David	2000-01
Page, Paul E.	1945-48
Page, Tyler	2017-20
Pahulu, Alex	1997-98
Palmer, Deuce	2021-22
Palmer, Wayne	1942
Parham, Chris	2007-09
Park, Roy W.	1915
Parker, Chales L.	1943
Parker, Cornell	1992-95
Parker, Emily	1999 (Trainer)
Parker, Howard I.	1947
Parker, Robert C.	1946
Parker, Robert	2010
Parker, Stephen B.	1973 (Trainer)
Parks, A. Jack	1925-26
Parks, Chris	2010-13
Parks, Frederick R.	1945-47 (Manager)
Parr, Rodney G.	1959
Parrott, G. Stephen	1969
Partee, Buford L.	1950-52
Partee, Dennis F.	1965-67
Pasqua, Joe B.	1938, 1940-41
Patman, Johnson	1998-2001
Patrick, Ramona	1999 (Manager)
Patterson, Dan M.	1936-38
Patterson, Joseph I.	1919-21
Patton, Chad	1990-93
Patton, Sam	1991
Paul, Nelson	2019-22
Payne, Frank C.	1921, 1923
Payne, Frank C., Jr.	1946-49
Pearson, Arnett	1924
Pechal, Julius M.	1946-47
Pederson, Lance	1977-80
Pedrosa, Darren	1991
Peel, Warren R.	1918
Pellerin, Reynaldo	2003-06
Pennington, Jeff	1996-99
Perdue, Dalton	2021-22
Perez, Ines J.	1966-67
Perkins, Blake	1995-98
Perry, Charles W., Jr.	1949-50
Perry, Harold	1975-78
Perry, Tony	1975
Peterson, Eric	2000-02
Peterson, Lance	1989-90 (Trainer)
Pettaway, Don	1978
Peveto, Brad	1983-86
Peveto, Caleb	2004-07
Phillips, Chris	2003
Phillips, Dominique	1997-2000 (Trainer)
Phillips, Jerome K.	1964-66
Phillips, Jimmy, Jr.	2018-22
Phillips, Joe	1984-85
Phillips, Keith	1976-77 (Manager)
Phillips, Leamon A.	1936-37
Phillips, Reginald	1980, 1982-84
Phillips, Rodnick	1996-99
Pickens, Gary	1976-78
Pierce, Frank B.	1918
Pierce, Grahm L.	1917-20
Pierce, Merek	2018-19
Pipkins, Jason	1998, 2000-01
Pittman, Torlan	2008-09, 2011-12
Pleasant, Marquis	1983-85
Poirot, Rodney L.	1966
Polk, William L.	1958-60
Pollet, Leyton	1999 (Manager)
Pool, Julius L.	1943
Poole, Scott	1990-92 (Trainer)
Pope, John	2004-05
Pope, Kevin	2011-14
Pope, Raymond D.	1938-40
Popelka, Robert E.	1970-72
Portillo, Bruce W.	1967-69
Poslick, McKinzie	2004-05 (Trainer)
Post, Chris	1999-2001
Poston, Blake	2012-13
Poulos, Stanley G.	1968-69
Pouncy, Gene	1972
Pouncy, Joe	1972
Powell, David J.	1950-52
Powell, Malcolm E.	1928-30
Poynter, Ben	2004-07
Poynter, Tommy	2006, 2008
Pratt, Markus	1998-2000
Price, Joe	1931
Price, Leroy	2000-01
Price, Mitchell	1986
Priddy, William R.	1921 (Manager)
Pritz, Rex	2016-17
Proche, James	2016-19
Pruitt, Jarvis	2013-16
Pryor, Gene	1986
Pugh, Jacob	2019-20
Pulattie, Francis W.	1946
Pursley, Chad	2015, 2017-18

Q

Quinn, Hal M.	1950
Quinn, Robert E.	1945
Quinn, Trey	2017

R

Raborn, Carroll M.	1934-35
Rademacher, Cody	2013-14
Radford, Eddie	1982
Raines, Arthur, L.	1962-63
Rainey, John D.	1967-70 (Trainer)
Ramsey, J. Theodore	1940-41
Ramsey, Robert E.	1942, 1946-47
Randall, Drew	1989-92
Randell, Don R.	1970-72
Randle, Derrice	1999-2001
Randle, Mike	1980
Randolph, Shakiel	2012-15
Ranspot, Keith E.	1935-37
Rash, Nick	2004 (Trainer)
Rasmussen, Robert	1978
Rasor, Edgar R.	1941-42
Rau, Corey	2018
Ray, Earl W.	1965-66
Ray, John H.	1932
Ray, T. Seborn	1926-28
Rea, Kenny	1989-92
Record, Jayleen	2021-22
Redding, Ben	2018-22
Redman, David D., Jr.	1943
Reece, William T.	1945
Reed, Derrick Dwight	1985-86
Reed, Nick	2013-14
Reed, Raymond W.	1921
Reed, Robert M.	1960
Reed, Samuel H.	1927-28
Reed, Taylor	2009-12
Reel, Ronald M.	1963-65
Reese, Albert	1983-86
Reese, Christopher	2021
Reese, Darrell	1982-85
Reese, Guy P.	1959-61
Reeves, Jimmy L.	1961
Reich, Taylor	2014
Reid, Shanon	2022
Reindl, Steve	2000-03
Reinking, Richard P.	1945-47
Reinowski, Paul R.	1964
Reisor, Lawrence E.	1922-24
Renshaw, Horace	1917-19
Rentzel, Chris	1966
Revis, Norm	1981-83
Reyes III, Raul	2017
Reynolds, Edward E., Jr.	1956 (Manager)
Rhinehart, Jacoby	1995-98
Rhoads, Jack D.	1960-62
Rhodes, Zach	2007
Rhome, Jerry B.	1961
Rhone, Anthony	2014-17
Rice, Douglas Clinton	1984-86
Rice, Rashee	2019-22
Rice, Sam	2012-13
Richard, Lincoln	2013
Richards, Billy G.	1946, 1949-50
Richards, Dave	1984-86
Richardson, Courtney	1998-99
Richardson, Harold L.	1966-67
Richardson, Horace	2013-16
Richardson, J,R.	2011, 2013-14
Richardson, Michael W.	1966-68
Richardson, Terry Don	1969
Richey, John N.	1961-63
Richter, Reichard R.	1937
Riedel, David	1989-90 (Trainer)
Riley, Corey	1999-2001
Riley, David L	1951-52
Riley, James C.	1930-32
Riley, Karon	1996
Riley-Ayers, Gareth	2012-14
Rios, Roy	1997-98
Rippey, William M.	1950-52
Rising, Major W.	1957-59
Risko, Robby	1989-92
Ripspress, J.C.	2018-20
Ritz, Jackson	2022
Ritz, Todd	1991
Roach, John G.	1954-55
Roach, John L.	1926-27
Roan, Oscar	1972-74
Robb, James Y., Jr.	1950-51
Roberson, Reggie, Jr.	2018-21
Roberson, Roderick, Jr.	2020-22
Roberds, Gene O.	1948, 1950
Roberts, Keyfer	2015-16
Roberts, Nick	2022
Roberts, Russell	2019
Robertson, Ronnie	1973-74
Robinson, Aldrick	2007-10
Robinson, Calvin	1994
Robinson, DeAndrea	1994-95
Robinson, Delano	2017-21
Robinson, James Lee	1971-72
Robinson, James S., Jr.	1955
Robinson, James	2000
Robinson, John Andrew, Jr.	1984-86
Robinson, Keith	2008-09, 2011-12
Robinson, Thalen	2021
Robison, Eulis C.	1956-58
Robledo, Kevin	2017-19
Rock, Collin	2017-19
Roderick, John W.	1963, 1965
Rogers, Cameron	2009-12
Rogers, Collin	2022
Rogers, David L.	1970-71
Rogers, David	1977
Rogers, Jahari	2021-22
Rogers, James Jr.	1954-55 (Manager)
Rogers, Justin	2003-06
Rogers, Mack	1971-72
Rohlfs, Paul	1975 (Manager)
Rolf, Robert N.	1949 (Manager)
Rolfe, Austin	2016
Rollins, Arthur H.	1970-71
Rollwage, John O.	1944
Romo, Jerad	2004-05
Romo, Mike	1989-91
Roundtree, Daniel	2012
Rosales, Oscar	1989-91
Rosenthal, Ken	1976-79
Ross, Haskell E.	1932-33
Rossley, Mick	1991-94
Rote, William K.	1948-50
Rudolph, Harold L.	1957
Rumley, John L.	1959-60
Rushbrook, Matt	2000, 2002-04
Russell, Charles S.	1949
Russell, Harvey N., Jr.	1949-51
Russell, I.D.	1949-51
Russell, James O.	1933-35
Russell, Sammy	1972-75 (Trainer)
Ruthstrom, Ralph D.	1944
Rutledge, Jonas	2000-03
Ryan, Chuck	1974-75
Ryan, James P.	1970-72

S

Sackville, Jamie	2016-18
Sada, Marcello	2010
Saena, Jerry	2016
Salerno, Michael	2019-20
Samuels, Je'lin	2022
Sanders, Chris	1997-98
Sanders, CJ	2018-19
Sanders, Deion., Jr.	2013-15
Sanders, Emmanuel	2006-09
Sanders, George B	1936-38
Sanders, Henry J	1927-29
Sanders, Jack	1936, 1938-39
Sanders, Stephon	2011-14
Sanders, Wayland	1922
Sanders, William T.	1934-36
Sandjo-Njiki, Mike Yoan	2022
Sato, Naoky	1989-90 (Trainer)
Saufley, Victor	1927-29
Sawyer, Trent	2006
Savage, Randy	1972-74
Scanlon, Kerry	1995-96
Schaerdel, William	1927-28
Schavrda, Chase	1997-2000
Schick, Lincoln	2010-11
Schmitt, Thomas	1982-86 (Trainer)
Schoenke, Raymond F.	1960-62
Schroeder, Cody	1993
Schulgen, Sean	1997
Schulte, Rickey	1980-82
Schultz, Keaton	2022
Schultz, Leon H.	1944-45
Scoggins, Randy	1971
Scott, Delontae	2016-19
Scott, Jay	2010-13
Scott, Joe B.	1941-42, 1946
Scott, Louis C.	1970-71
Scott, Paul B.	1919-20
Scott, Stewart	1982
Scott, Warren	1993-96
Scott, Warren	2019
Scotti, Anthony	1994-97
Scottino, Paschal, J.	1934-36
Seals, Robert	2012-15
Sebeck, Jerry D.	1960
Secor, Albert	1976
Seeker, Luke	2012-14
Sehlinger, Michael	2018
Sellers, Ben	2013
Sennette, Chad	1996
Sepulveda, Donnie	1990-92 (Trainer)
Severt, Jordan	2017
Shaelman, Tony	1982, 1984-86
Shapard, Barnard	1921
Shapiro, Ed	1973-74
Sharrock, Jerry D.	1957-58
Shaw, James H.	1968-69
Shaw, Rufus	1972
Shaw, Truxton L.	1931
Shaw, Wanda	1972
Shaw, Wayne	1942-43
Shaw, William A.	1943
Shea, Greg	1991-93
Shead, Traylon	2013
Sheets, Alan	2004 (Trainer)
Sheilds, James	1999 (Trainer)
Shelton, Derrek	1978
Shelton, Michael, D.	1969
Shelton, Mike	1971
Shelton, Thomas	1978-81 (Trainer)
Shepard, Kevin	1992-94
Sheppard, Henry	1973-75
Sherer, David M., Jr.	1957-58

Sherick, Richard Dwight	1985-86
Sherman, Eugene H.	1959-60
Sherwin, Thomas W.	1961-63
Shields, James	1998-2000 (Trainer)
Shuford, David	1965
Shuford, Harry A.	1933-35
Sickafoose, Alex	2022
Siggers, Tre	2021-22
Silverthorn, Kris	1971-72
Simes, Hoyle, A.	1939-40
Simmonds, Zac	2004
Simmons, John C.	1977-80
Simmons, John J.	1970
Simmons, Marcello	1989-92
Simon, Victor	1980-81
Simonton, Jason	1996-99
Simpson, Cowden K.	1940-42
Simpson, Rusty	1999
Simpson, Wayne	1974-76
Sims, Steve	1972
Sitton, James J.	1963-65
Skeeters, William T.	1928-30
Slade-Matautia, Isaac	2021-22
Slankard, Wayne C.	1956-57
Slaten, Joey	1998-2001
Slater, Corey	2006
Slaughter, Byron	1990-93
Slaughter, Sidney L.	1955-57
Sledge, Zack	2005-07
Sloan, Benson	2006
Sloan, Seth	2008
Smart, Justin	2007-08, 2010
Smith, Anthony	1977-80
Smith, Blane	1978, 1980-82
Smith, Braden	2009-10
Smith, Burnie	1946
Smith, Cameron	2011, 2013-15
Smith, Chase	2006
Smith, Elvin M.	1922
Smith, Gary	1978-82
Smith, Isaiah	2022
Smith, J. David	1969
Smith, Jacques	1990-94
Smith, James L.	1931, 1933-34
Smith, James R., Jr.	1933-35
Smith, Jesse F.	1956-57
Smith, Jimmy L.	1977-78
Smith, Jimmy W.	1953-55
Smith, Kadarius	2017, 2019
Smith, Michael	1972-74
Smith, Rhea	1925 (Manager)
Smith, Robert P.	1931-32
Smith, Robert T.	1972-74
Smith, Ryan	2009-12
Smith, Steve	1971
Smith, Steve	1974-77 (Manager)
Smith, Steven H.	1959
Smith, Wade	1994-95
Smith, Warren N.	1943
Smith, Whit	1982-83
Sneed, Trevion	2022
Snowden, Clint	1995-98
Solombrino, Marty	1989-92
Sorrell, Justin	2010-11
Sowe, Anthony	2007-08
Spain, Truman F.	1933-35
Sparks, Ben	2021-ss
Spears, Noah	2017, 2019
Spencer, Jarrett	2013
Spillman, Andy	1989
Spivey, Lee	1978-80
Sprague, Charles C.	1936-38
Sprague, Howard	1930-32
Sprague, John F.	1934-35
Spretz, Chad	1992-93
Squires, William R., Jr.	1944-45
St. Clair, Walter G.	1941
Stackhouse, Arianna	1994-96 (Trainer)
Stafford, Aaron	2013
Stamps, William	1933-35
Standifer, Charles T.	1964-66
Staniland, Steve	1980-81
Stankovich, B.J.	1990-91, 1993-94
Stanley, David	1983-84
Staples, Pelham P., III	1968
Stapp, William I.	1936
Stark, Richard A.	1973-75
Starnes, Charles N.	1938 (Manager)
Stephens, Brandon	2019-20
Stephens, Kenny	1971
Stephenson, Trent	2002
Sterns, Cole	2018
Stevens, J. Alton	1922
Stevens, Josh	1997-2001 (Trainer)
Steward, Hugh L.	1954, 1956
Stewart, Don M.	1956, 1959
Stewart, James H.	1921-23
Stewart, John	1991-93
Stewart, Leslie L.	1961-62
Stewart, Maco C.	1933-35
Stewart, William R.	1964-66
Stidger, Johnny F.	1936-38
Stier, Fred M.	1964
Stinton, Seth	1995-97
Stockton, John	1997 (Trainer)
Stollenwerck, John	1986
Stollenwerck, Logan H.	1922-24
Stollenwerck, Logan H., Jr.	1949-51
Stollenwerck, Sam S.	1951-53
Stone, Matt	2011
Stone, Preston	2022
Storey, Mindi	1997-99 (Trainer)
Stotts, Garrett	2015-18
Stout, Jeremy	1990-93
Stringer, James F., Jr.	1967-69
Strong, Trent	2022
Stubblefield, Dwight L.	1962 (Trainer)
Stufflebeme, John D.	1935-36
Sturdivant, Joe	2003-06
Sturdivant, Paul	1976
Stutts, Joe D.	1968-70
Sullivan, Billy R.	1947, 1949-50
Sullivan, John L.	1936, 1938
Surcek, Robby	1989 (Trainer)
Sutphin, Cecil N.	1945-47
Sutton, Courtland	2015-17
Sutton, Eric	2016-18
Sutton, Jeff	1976-77
Suzuki, Ayaka	2006 (Trainer)
Swain, Randy	1981
Swann, Craig	1992-96
Sweet, Horace	1916
Swofford, Derek	2002-04
Swope, James	1942
Szymanski, Matt	2009-10

T

Tabor, Michael M.	1963-65
Tate, Willis M.	1930-31
Tatum, Robert E.	1925-27
Taylor, JaBryce	2013
Taylor, Jackson	2005-08
Taylor, James B.	1963-64
Taylor, Jay	2001-02
Taylor, Jim Bob	1979
Taylor, Karl	2021
Taylor, Sherri	2005-06 (Trainer)
Taylor, Tyree	1995-98
Temples, David	1981
Tennison, Bryce	2008-11
Terrance, Vernon L.	1929-30
Terrell, Charles T.	1957-59
Terrell, Darryl Lynn	1985-86
Terry, Doug	1972
Terry, Glen C.	1965
Thebeau, Rachel	2006 (Trainer)
Thedford, Hunter	2017-18
Therien, Troy	2005-06
Theus, Waldo	1979-81
Thomas, Bennie	2008-10
Thomas, Bill	1972-74
Thomas, Daniel L., Jr.	1962-64
Thomas, David L.	1969
Thomas, Elmer Earl	1985-86
Thomas, Franky	1984-86
Thomas, Guy	1972-75
Thomas, H. Bascom	1916
Thomas, Jaylon	2018-22
Thomas, John	1970-73 (Trainer)
Thomas, Kevin	2015-17
Thomas, Lewis H.	1915
Thomas, Stephen	1989-90
Thomas, Zac	2008
Thompson, Alan	1991-92 (Trainer)
Thompson, Der'rikk	2011-14
Thompson, J. Cleo	1916
Thompson, Jesse	1916
Thompson, Mark	1983
Thompson, Omar	1989-91
Thompson, Taylor	2008-11
Thompson, Ted	1972-74
Thornal, Kevin	1993-96
Thornhill, Lynn W.	1964-66
Threadgill, Andrew J.	1933 (Manager)
Threadgill, Robert E.	1930 (Manager)
Thrift, Dustan	2001-04 (Trainer)
Thurston, Guy	1982-83
Tinsley, M.L.	1941
Tipton, Lester B.	1933-35
Tobolka, Jordan	2013
Todd, Alex N.	1960
Todora, Jacob	2017-18
Tolbert, Emanuel	1976-79
Tomlin, Eric	1992-95
Toole, Ed	1980 (Manager)
Townsend, Rodney	1993-95
Travis, Kenneth	1930-32
Traylor, David	1994 (Trainer)
Trigg, Charles H.	1926-28
Tucker, Blake C.	1953-55
Tuiasosopo, Caleb	2014-15
Tunnell, Larry W.	1968-69
Tunnell, Winfred, L.	1939-41
Tuohy Jr., Sean	2016
Turk, Paul G.	1952
Turner, Bryan	2003-04
Turner, Darold	1978-79
Turner, Fred	2004-06
Turner, Kelly	2008-11
Turner, Logan	2008
Turner, Robert A.	1933-35

U

Unger, Dominik	1986
Upshaw, Austin	2019-22
Upshaw, Jim	1972
Urbanus, Chris	2004-05

V

Vadheim, Colin	1998-2000
Valdez, Edward	1967
Van Derven, Bruce	1989-92
Vann, Robert F.	1948-50
Vasquez, Chip	1991
Vaughn, William	1925
Viloria, Vic	1998, 2000-02
Vincent, Mark	1984-86
Vinsant, Paul A.	1943
Vinson, Cedric	2002, 2004
Visinsky, David	1996-97
Visor, John	1922
Visosky, Adam	2008
Voosen, Mark	2009-12
Voyles, Adam	1990-93
Voyles, Cole	2019-21

W

Wade, Howard M.	1924-26
Waggoner, Allen B.	1956-57
Wagley, William E.	1942
Wagoner, Charles	1979
Waida, Gregory A.	1973 (Manager)
Wales, Herbert V., Jr.	1949
Walker, Doyce A.	1960-62
Walker, Ewell Doak	1945, 1947-49
Walker, Grover C., Jr.	1949
Walker, Ken	1971
Walker, Mario	2006-08
Walker, Robert C.	1931
Walker, Ryan	2012-13
Walker, Shelby	2014-17
Walker, Val Joe	1950-52
Wallace, Carl P.	1947-49
Wallace, Mike	1986
Walling, Billy G.	1943
Walling, Herbert A.	1922-24
Wallis, Tate	2002-03
Walls, Warren	2021
Walterscheid, Adam	1998-2001
Ward, Jordan	2016-17, 2019
Ware, Derwin	1989-92
Warren, Blake	2003-06
Washington, Greg	1974, 1977
Washington, Russell	1979-82
Washington, Wendell	1995-97
Waters, Lindsley, Jr.	1937 (Manager)
Watkins, Rodney	1991-94
Watters, George	1924-25
Watters, Harry B.	1927-28
Watters, Robert L.	1925
Watters, Robert Lee	1984-86
Watts, Toby	1986
Waxman, David	2009 (Student SID)
Weant, Lee H.	1935-36
Weatherford, Billy	1971
Weatherford, William E.	1946, 1948-49
Weaver, Nicole	2005 (Trainer)
Weaver, Walter H.	1965, 1970-71
Weber, Garry A.	1956-57
Webb, Braxton	2019
Weeks, Kris	2012-15
Welborn, Garry	1980-83 (Trainer)
Welch, James E.	1957-59
Welch, Robert T.	1949
Wells, Joe	1989-91
Wells, John	1978-79
Wertheimer, Lewis J.	1952 (Manager)
Wesson, Ricky	1973-76
West, Braeden	2015-18
West, David	1986
West, Joseph D., Jr.	1957-59 (Manager)
West, Robert H.	1961-63 (Manager)
Westbrook, Larry W.	1960
Westerfield, Butler	1916
Westerfield, Noah	2018
Westfall, Sam	2020-22
Wetsel, Jesse C., Jr.	1933-35
Weyman, Robert	1975-76
Wheaton, Camar	2022
White, Ben D., Jr.	1949-51
White, Connie Mac	1963, 1965-66
White, Donald R.	1966, 1968
White, Jeremy	2016
White, Joe T.	1969-70
White, Robert G.	1972-73
White, Willard K.	1936 (Manager)
Whitehead, Forrest	1922
Whitehill, Brian	1993-94
Whitener, Charles C.	1970-72
Whitmore, James	1992-95
Whitten, John C.	1962 (Trainer)
Whittington, Arthur	1974-77
Wiese, Riley C.	1960 (Manager)
Wiggins, Calvin	2020-22
Wilburn, Erwin	1991-94
Wilemon, David L.	1957-58
Wilemon, Tirey, C., Jr.	1957-59
Wilds, Bryce	2016-18
Wiley, Gary	2018-22
Wilk, Larry	1975-76 (Manager)
Wilkerson, Terrance	2008-09, 2011
Williams, Billy Jack	1999-2002
Williams, Brandon	1995-96
Williams, Gene	1975-76
Williams, James L.	1940 (Manager)
Williams, Jared	2011
Willams, Jordan	2016-17
Williams, Josh	2015-17
Williams, JT	2016-17
Williams, Justin	1999-2002
Williams, Keith	2003
Williams, Melvin	2001-04
Williams, Mike	2020-21
Williams, TaMerik	2019-20
Williams, Troy	1991, 1993-94
Willis, Justin	2006-07
Willis, Mitch	1980-83
Wilmot, George Y.	1964-66
Wilson, David R.	1963
Wilson, Dray	1994-96
Wilson, Jackie	1981-82
Wilson, Jerry L.	1966-67
Wilson, Jon	1996
Wilson, Larry	1991-94
Wilson, Ollie, E.	1943-46
Wilson, Robert E., Jr.	1933-35
Wilson, Roderick	1986
Wilson, Stanley	1980
Wilson, Sterling	1980-82
Wimbley, Rishaad	2011-12
Wise, Benjamin	1982-83
Wisenbaker, Matt	1989-92
Wolcott, Ryan	2006
Wolf, Jason	1989-92
Wolf, William R.	1950 (Manager)
Womack, Donte	1994-97
Wood, Bill	1972-74
Wood, James E.	1966-67
Wood, Sam E., III	1948-50
Wood, Zach	2012-15
Woodard, Warwick	1994-97
Woods, Jeff	1999
Worthen, Cody	2011-12
Wright, Darrian	2011-14
Wright, James	1975-77
Wright, Jim S.	1941-42, 1946
Wright, Stephon	2022
Wright, Steve	1980
Wright, William D.	1968-70
Wyatt, Brady T., Jr.	1959
Wyatt, Harry M.	1970
Wyatt, Jordan	2015-18

Y

Yenga, Youri	2007-10
Yenga, Jonathan	2012-15

Yoakum, Lee M.	1957-58
Young, Jimmy	1986
Young, Samuel H.	1939-41
Young, Warren	1995-99 (Trainer)

Z

Zachary, Foye A.	1932
Zachary, Michelle	1994-95 (Trainer)
Zamorano, Alex	1989 (Trainer)
Zant, James H.	1916
Zant, William	1918-20
Zaragoza, Christian	1972
Zartman, Walter James	1984-86
Zimmerman, Zach	2007-08
Zively, Walter P., Jr.	1952 (Manager)
Zoch, George A.	1970-71
Zollinger, Amanda	1990-92 (Trainer)

MUSTANGS BY THE NUMBERS

0
Thad Johnson (2020)
Bryan Massey (2021-22)
Camar Wheaton (2022)

1
J.M. Brooks (1920-23)
Chris Butler (2007-10)
Brandon Crossley (2020-22)
Eddie Garcia (1978-81)
Kevin Garrett (1999-02)
Arrius Holleman (2011-13)
Roderick Jones (1982-85)
Jordan Kerley (2021-22)
Mark Martinez (1989-92)
Marcus Mosley (1998)
Chris Parks (2010-13)
Ken Rosenthal (1976-79)
CJ Sanders (2018-19)
Wade Smith (2017)
Eric Sutton (2016-19)
Kevin Thomas (2015-17)
Fred Turner (2003-07)
Donte Womack (1993-97)
Jonathan Yenga (2014-15)
Jimmy Young (1986)

2
De'Von Bailey (2007-08)
Korey Beard (1989-92)
Mark Buter (1976)
Chris Campbell (1993-95)
Marcus Carter (1999-00)
Xavier Castille (2016)
ShanDerrick Charles (2002-03)
Ke'Mon Freeman (2018-19)
Eddie Garcia (1978-79)
Julian Garret (1922)
Kenneth Imo (1996-98)
Cam Jones (2020-21)
Eddie Kaifes (1980-81)
Don King (1982-85)
Sterling Moore (2009-10)
Patrick Nelson (2018-19)
Isaiah Nwokonia (2022)
Kyle Padron (2009-11)
Rafe Peavey (2017)
Deion Sanders, Jr. (2013-14)
Justin Sorrell (2011)
Noah Spears (2016-17)
Preston Stone (2021-22)
Josh Stupin (2020)
Caleb Tuiasosopo (2014-15)
Blake Warren (2004-06)
Roderick Wilson (1986)
Jonathan Yenga (2012-13)

3
Brandy Brownlee (1984-86)
Beau Corrales (2022)
John Cravens (1964)
Crider (1925)
Jeff Harrel (1982-83)
Jeff Herold (1981)
T.Q. Jackson (2020)
Chris James (1993-95)
Chipper Johnson (1969-71)
Darius Johnson (2009-12)
Cedric Lancaster (2013-17)
Devin Lowery (2004-07)
Bo Levi Mitchell (2008)
Dennis Partee (1965-67)
Kevin Pope (2011-14)
James Proche (2016-19)
Jacoby Rhinehart (1996-98)
Delano Robinson (2018-21)
Jonas Rutledge (1999-03)
Scott Tatom (1976)
Derwin Ware (1989-92)
F.C. Whitehead (1922)
Gary Wiley (2022)
Sterling Wilson (1978)

4
Raymon Brown (1997-99)
Richie Butler (1989-93)
Ben Crosland (1994-95)
Kellis Cunningham (2006-09)
Matt Davis (2014-15)
Gehrig Dieter (2012)
Tony Eckert (2004-05)
Columbus Givens (2005-07)
Jeremy Gray (2010-13)
Ricky Green (1976)
William King (1925)
Collin LaGasse (2013-14)
Ted Likes (1979-80)
Bryce Lunday (2008-11)
Curtis Mann (1996)
Ruben Moodley (2000-03)
Mikial Onu (2016-18)
Tyler Page (2017-20)
Mitchell Price (1986)
Darrell Reese (1982-85)
Jahari Rogers (2021-22)
Tre Siggers (2021-22)

5
John Biggins (1993-94)
Moochie Dixon (2022)
Johnnie Freeman II (1999-02)
Danny Gray (2020-21)
Kyle Guinyard (2013)
Nick Horton (2014-15)
Albert Johnson (1995-98)
Ar'mani Johnson (2017-22)
Xavier Jones (2016-19)
Randall Joyner (2013)
Eugene Lindsey (1922)
Tom Lisle (1977-79)
Cole Loftin (2010-12)
J.R. McConico (2009)
Wilton McCray (2004-07)
Randy McKinnon (2011)
Randall Joyner (2014)
Ricky Joe Meeks (2003)
Reginald Phillips (1980-84)
Mike Romo (1989-92)
John Stollenwerck (1985)
Josh Williams (2016-17)
Zach Zimmerman (2006-09)

6
Henry Andrade (1980-82)
Tony Black (1976-77)
James Collier (1979)
Richard Crawford (2011)
Daniel Echols (1989)
Rico Harris (2000-05)
Duke Hasson (2005)
T.Q. Jackson (2021)
Andrew Livingston (1983-85)
Bryan McCann (2006-09)
Elijah McQueen (2017-18)
Jesse Montgomery (2014-15)
Jonathan Mumphrey (1990-93)
Stephen Nelson (2011-14)
Tony Newsome (1997-99)
Jimmy Phillips Jr. (2022)
L.E. Reisor (1922-24)
Courtney Richardson (1996)
Calvin Robinson (1994)
DeAndrea Robinson (1995)
Daniel Roundtree (2012)
Harrison Smitson (1978)
Matt Szymanski (2010)
Austin Upshaw (2020-21)
C.R. Williams (1925)
Braeden West (2015-18)
Sam Westfall (2019)

7
Michael Badejo (2016-17)
Mitchell Bennett (1979-80)
Brandon Benson (2018)
Ulysses Bentley IV (2021)
John Biggins (1990)
Malcolm Borienghi (1989)
Shane Buechele (2019-20)
Darrel Colbert, Jr. (2015-16)
E.J. Drewery (2009)
Darryl Fields (2010)
Matt Fraanje (2020)
Kevin Garrett (1998)
D.J. Gillins (2017)
Robert Hayes, Jr. (2018-19)
David Haynes (2005-07)
Mark Humble (1996-97)
Lynn James (1985-86)
Kevin Jennings (2022)
Tim Jones (1977-78)
Bobby Leach (1981-84)
B.J. Lee (2008)
Kelan Luker (1999-02)
R. McIntosh (1922-24)
Bryce McMorris (2021-22)
Elie Nabushosi (2013-15)
Chris Phillips (2003-06)
Jay Scott (2010-12)
Fla Strawn (1976)
Der'rikk Thompson (2011-14)
Troy Williams (1992-95)

8
Ryan Armstrong (2009)
JaQwondis Burns (2022)
Rodney Clemons (2016-18)
Steve Dunne (1978)
Bill Embody (2010)
Ramon Flanigan (1992-97)
Gary Hashaway (1981-85)
Ben Hicks (2015-18)
L. Howell (1922)
Ken Jackson (1979)
Chuck Jaggers (1976)
Arthur Jordan (1990-91)
DeMyron Martin (2005-08)
Bryan Massey (2020)
Ervin McGee (2003-04)
Shawnbrey McNeal (2009)
Jordan Miller (2014)
Tanner Mordecai (2021-22)
Fred Nichols (1980)
Leroy Price (2000-02)
Reggie Roberson, Jr. (2019-20)
Jay Scott (2012-13)
Ronnell Sims (2011-13)
Taylor Thompson (2010-11)
Chucky Thymes (1998)
Greg Ziegler (1989)

9
Beau Barker (2021-22)
Khalid Beard (2001-02)
William Brown (2018-20)
Dodge Carter (1985-86)
Corlin Donaldson (1999)
Ryan Foster (2010)
Marquis Frazier (2010-11)
Mark Gibson (1977-80)
Mike Griffin (1981-82)
Shaine Hailey (2018-20)
Mercury Hall (1994-98)
Jessie Henderson (2005-08)
Chase Kennemer (2009)
Marcus Malonson (1989-93)
Bo Levi Mitchell (2009)
Eric Morris (1983)
Nelson Paul (2022)
Horace Richardson (2013-16)
Ryan Rowland (2004)
Matt Rushbrook (2000)
Ryan Walker (2010-13)
Shelby Walker (2014-17)
Ryan Wolcott (2003)

10
David Abiara (2022)
Brandon Benson (2016-17)
Kyle Blanton (2000)
Byron Collins (1982-83)
Ty DeArman (2020-21)
Rock Dennis (2008-09)
Mark Eldred (1992-93)
Mike Ford (1977-80)
Ned Frederick (1981)
Demerick Gary (2016-19)
Terrance Gipson (2019-20)
Dylan Goffney (2021-22)
Randall Goode (2005-06)
Armanii Glaspie (2018)
Clint Hackney (1973-74)
Daniel Hernandez (1996)
Chuck Hixson (1967-70)
Ty Hudnall (1995)
Xavier Jones (2015)
Chayse Joubert (2010-11)
Simeon Knight (1989-91)
Ajee Montes (2012-14)
Eric Morris (1984-85)
Casey Ortez (1971-72)
Roy Rios (1997-98)
Matt Rushbrook (2000-04)
Kenneth Stauely (1925)
John Tavarez (2011)
Mac White (1963-64, 1966)
Ryan Wolcott (2006)
Chuck Zars (2003)

11
Kevin Aldridge (1998-01)
Cole Beasley (2009-11)
John Blackburn (1972-74)
Chevin Calloway (2019-21)
Gary Carter (1968-70)
Casey Clyce (1989)
Chelsea Crouch (1937, 1939)
Raymond Epps (2017)
Andrew Galloway (2006-08)
Garrett Gilbert (2012-13)
Cliff Hagerman (1941)
Charles Hearon (1930, 1932)
Zach Hughes (1994)
Matthew Maggi (2017)
Lance McIllenny (1980-83)
Howard Maley (1945)
Jared Miles (2018)
Kyran Mitchell (2015-18)
Cory Muse (2004-07)
Greasy Neale (1925)
Alfred Neeley (1929-31)
Earl McDonald (1922)
Don Oefinger (1963)
David Redman (1943-46)
Rashee Rice (2019-22)
Todd Ritz (1990-92)
Keith Robinson (2011-12)
Je'lin Samuels (2022)
Jordan Severt (2015-16)
Glen Stirman (1978)
Matt Szymanski (2009)
Logan Turner (2008)
David Visinky (1995-97)
Tate Wallis (2002-03)
Bobby Watters (1984-86)
Robert Wilson (1933-35)
Tiny Zaragosa (1971)

12
Charles Akinyemi (2004)
Donald Allen (1982-86)
Jake Bailey (2022)
Dylan Beiersdorf (2017)
Derrius Bell (2008-09)
Tully Blanchard (1973)
Neal Burcham (2013-14)
Xavier Castille (2015)
Justin Clary (1999)
Coates (1925)
J.W. Coppedge (1939)
Harold Delafield (1934)
Wayne Delameter (1968-69)
Derek Green (2018-21)
Ed Green (1942-47)
Ron Hagan (1989-92)
Frank Halla (1930)
Granger Hassman (1993)
Duke Hasson (2006)
Mark Humble (1994-95)
Kevin Johnson (2016-19)
Stephen Kaiser (2010-11)
Gerald Mann (1925-27)
George McCorstin (1945)
Bond Millard (1981)
James Mobley (1977)
Ashton Nixon (2002-04)
Isaiah Nwokobia (2021)
Don Oefinger (1964-66)
David Page (2000-01)
Gene Pouncey (1972)
Smith Reed (1933)
Shanon Reid (2022)
Zach Rhodes (2007)
Collin Rock (2016)
Chris Sanders (1996-98)
Corey Slater (2006)
Elvin Smith (1922)
Jim Bob Taylor (1978-80)
Ricky Wesson (1974-76)
Cody Worthen (2011-12)

13
Jack Balette (1990)
Greg Ballard (1989)
Richard Bartel (2002-03)
Judah Bell (2019-20)
Jourdan Blake (2018)
Bill Bollinger (1973)
Keith Brooks (1982-85)
Christian Burks (2015)
Blake Carlisle (2016)
Chris Castro (2009-11)

BRAEDEN WEST

Billy Cloud (1939)
Roderick Daniels, Jr. (2021-22)
Alvin Ellington (1930)
Ke'Mon Freeman (2016-17)
Kyle Guinyard (2011-12)
Mike Hennessy (1976-77)
Gene Huff (1922)
Johnny Joplin (1979)
Ox Key (1925-26)
Ty Law (2013)
Mark Lewis (1991-92)
Ryheem Malone (2015)
Tyeson Neals (2017)
Alex Odiari (2008)
Roderick Roberson, Jr. (2019-22)
Carroll Roberts (1935)
Jerad Romo (2004-05)
Chase Schavrda (1998-00)
John Stollenwerck (1986)
Wendell Washington (1996-97)
Will Womble (1994)
John Woodward (1933)

14

Allan Adami (2002-04)
Ryan Becker (2016-19)
Harold Bertlett (1945)
Chuck Benefield (1973-74)
Don Campbell (1960)
Jeff Cartwright (1980)
Jeff Coutright (1982)
AJ Davis (2022)
Harrel Delafield (1935)
Alfred Delcambre (1930-31)
Rob Floyd (1967)
Duke Hasson (2004)
Jimmy Haynie (1954-55)
Rodney Hubert (2012)
Jeff Jacobs (1983-86)
Larry Jernigan (1963-66)
Eric Johnson (2006)
Jim Kelly (1933)
Garrett Krstich (2012-15)
Ryan Lawson (1989-92)
Kenneth Lowe (1956-59)
Nolan Matthews-Harris (2021-22)
Jackson Moore (1994-96)
Richard Moore (2018-21)
Raymond Mapps (1969-72)
Dick Miller (1939)
Hardy Miller (1941-42)
Jackson Moore (1993)
Richard Moore (2018-19)
Bill Moxley (1946-47)
Steve O'Neill (1998-99)
Matt Orifile (1981)
Braden Smith (2009-10)
Bobby Starzell (1934)
Alan Stephenson (1977-78)
San Stollenwerck (1950-53)
Charlie Trigg (1926-28)
Layne Walker (1979)
H.A. Walling (1922-24)
Trey Washington (2013-14)
Josh Williams (2015)

15

C.D. Allen (1942-44)
Charles Arnold (1955-57)
Earl Baccus (1926-28)
Andy Berfeld (1989-92)
Roger Braugh (1960-62)
Bobby Brown (1939-40)
Keke Burns (2021-22)
John Champion (1948-50)
O.T. Cox (1952)
Wayne Delamater (1967)
Joe Denner (1925)
Sam Fry (1935)
Myron Gailliard (2015)
Robert Gilmore (2004-05)
Kenny Harrison (1972-74)
Bernard Hobson (1933)
Alex Honey (2016-17)
Larry Israel (1993)
Jeremy Johnson (2012-13)
Treveon Johnson (2018-19)
Garrett Krstich (2011)
Davis Lendon (1941, 1945-46)
Josh McCown (1998-00)
J.J. McDermott (2010-11)
Scott Miles (1970)
Al Monroe (1932)
Lake Morrison (1922-24)
Thomas Morstead (2006-08)
Larry Mullins (1964-66)
Duane Nutt (1953-54)
Matt Orifice (1982)
Lowell Phillips (1959)
Reynolds (1930)
Marcelo Sada (2010)
Anthony Scotti (1994-97)
Will Smith (2010)
Todd Stewart (1979-80)
Jay Taylor (2002-04)
Archie Walstad (1931)
Calvin Wiggins (2019-22)
Mark Wincent (1983-86)
Toby Witt (1951)
Jordan Wyatt (2015-17)

16

Chan Amie (2016)
Jason Applebe (1990)
James Batty (1933)
Bart Bevers (1984-85)
Wilbur Black (1935)
G.D. Boyd (1920-22)
Keke Burns (2019-20)
Don Campbell (1963-63)
Derek Canine (1995)
Richard Crawford (2010)
Trevor Denbow (2018-21)
Andy Duvall (1970-72)
Owen Easley (2022)
Kevan Farrar (1974)
Bob Gilbert (1928-31)
Jamey Harper (2003-05)
Rand Holdren (1998)
Ross Love (1926-28)
Ryan Mathis (1989)
Christian McAnnalley (2018)
Randy McKinnon (2010)
J.C. Meyers (1934-36)
Jack Moncrief (1941-42)
Harold Morgan (1959)
Ahmaad Moses (2022)
Isaiah Nelson (1991-94)
Sammy Owen (1945)
Andy Patten (1979)
Inez Perez (1967)
Conner Preston (2011-13)
John Roach (1953-55)
Ben Sellers (2011-14)
Whit Smith (1982-83)
Josh Stupin (2021)
Courtland Sutton (2014-17)
Clois Taylor (1996)
Bob Walker (1931)
Adam Waterscheid (2000-01)
Jeremy White (2015)
Ricky White (1965-66)
Rip Van Winkle (1925)
Justin Willis (2006-08)
Gordon Youngblood (1978)

17

Lloyd Banks (1997-98)
John Bengel (1964)
Michael Bowen (1989-90)
Raymon Brown (1996)
Bob Burgess (1955)
Calvin Burdick (1991-92)
Kolney Cassel (2013-14)
Larry Crawford (1974)
Vaughn Dickerson (1994)
John Dunlop (1977)
Foster Elder (1939)
Mike Fischer (1979-80)
Billy Ford (1999-02)
Logan Ford (1926)
Hayes Gilliam (1953-54)
Ed Green (1947)
Tim Green (1981-85)
Jim Halla (1965-66)
Gary Hammond (1969-70)
Hunter Herndon (2015)
Travis Hunt (2004)
Jeremy Johnson (2010-11)
Ray Johnston (1929-30)
Cam Jones (2019)
Jack McNutt (1932-33)
Don Meredith (1957-59)
Gayle Mills (1951-52)
Benton Musslewhite (1949)
Blake Poston (2011-13)
Emmanuel Sanders (2006-09)
Connor Simpson (2016)
Aaron Stafford (2012-13)
Ben Taylor (1925)
Eric Thomas (1995)
Austin Upshaw (2017-19)
Eddie Valdez (1967)
Jordon Williams (2015-18)
Foye Zachary (1932-34)

18

Ryan Armstrong (2010)
Robert Baccus (1938-40)
Whitey Baccus (1932-34)
Steve Bancroft (1993-96)
Charles Borns (1945)
Malcolm Bowers (1953)
Paul Briggs (1933-34)
Kyle Buzzbee (2011)
Sam Carey (2016)
Jay'Mond Cleveland (2003-06)
Chase Courtney (2008-09)
John Crawford (1951-52)
Chace Cromartie (2019-21)
Francis Daniels (1925-28)
Billy Dunn (1956-59)
Dan Freiburger (1989-92)
Austin Fuller (2012)
Kenneth Goodson (1936)
Brayden Harris (2006-07)
Bruce Hursh (1976)
Roy Jacobie (1931)
Don Jarma (1972-74)
William Jeanlys (2015-18)
Darius Joseph (2013-15)
A.J. Justice (2012)
Bert Keyes (1954-55)
Teddy Knox (2022)
Mike Livingston (1965-67)
Todd Moore (1979-81)
Jacob Oehrlein (2018-21)
Paul Page (1946-48)
Robert Payne (1949-50)
Brad Peveto (1982-86)
Trey Quinn (2017)
Bobby Reed (1960-61)
Courtney Richardson (1997-99)
Ryan Riddle (2001)
Robert Shuttles (1922)
Billy Weatherford (1971)
Terrance Wilkerson (2008-11)
John Woodward (1930)
Charles Zars (2001-02)

19

Charles Bailev (1936, 1939)
Khalid Beard (1999)
Keith Bobo (1970-73)
Harold Cabe (1930)
Ray Cleckler (1950)
Juan Cunningham (1943-44, 1946)
Chacory Demart (1992-93)
Max Derden (1962-63)
Eric Dickerson (1979-82)
Don Donovan (1952)
Arlon Flake (1960-61)
Glen Holiday (1954-55)
Bill Jones (1985)
Jimmie Kendrick (1944-48)
Phil Kidd (1925)
Steve Konz (1969)
Sid Lawrence (1976)
Josh Lerner (1994)
W.C. Lynch (1926)
Cobby Morrison (1983)
David Musslewhite (1956-58)
Neil Newton (1920-22)
Norwood (1931)
Wayne Rape (1964)
Gary Smith (1978)
J.R. Smith (1933-35)
Tyree Taylor (1995-98)
Omar Thompson (1989-91)
Val Joe Walker (1949)
Jim Wood (1965)

20

Chris Adimora (2022)
Jason Bednarz (1989-92)
Blake Biggers (2001)
Carlyce Black (1993-95)
John M. Brooks (1925)
Derron Brown (2000-04)
Jeff Brown (1982-83)
Louis Burress (1947-48)
Shelley Burt (1933-35)
Jordan Carmouche (2016)
Troy Castle (2011)
Byron Collins (1984-85)
Chase Courtney (2007)
Bill Dietz (1968-69)
Randy Dossett (1970-72)
Harold Fleming (1939)
Tracy Hart (1996-99)
Jim Hagle (1967)
Nate Halverson (2013-14)
Mike Henry (1960-61)
Robert Henry (1959)
Glen Holiday (1955)
A.J. Justice (2013-15)
Ra-Sun Kazadi (2021)
James Mapps (2006-07)
Eugene McClintock (1943, 45-46)
Bobby McKinkley (1973)
James Mobley (1978-81)
Marcus Nesby (2020)
Hal O'Brien (1953-55)
Jayleen Record (2021-22)
Collin Rock (2017-19)
Cameron Rosenberger (2019-20)
Frank Payne (1921-23)
Zeke Sanchez (1965)
Ryan Smith (2010-12)
Jimmy Taylor (1963-64)
Thomas (1930)
Val Joe Walker (1950-52)
Greg Washington (1974, 1976-77)
William Wilemon (1957)
David Wilson (1962)
Horace Young (1941)

21

Greg Abor (1990)
Kenneth Acker (2010-13)
Kelsey Adams (1995-98)
A.B. Allen (1981)
Tub Bonds (1925)
William Bounds (1945)
Michael Bowen (1986)
Tommy Caughran (1962-64)
Donald Clay (2019-22)
James Collier (1980)
Chris Cunningham (1999-03)
Wilton Daniels (1920-23)
Daryl Doggett (1967)
Reggie Dupard (1982-85)
Darius Durall (2014-15)
Rob Floyd (1969)
Ken Grantham (1948)
Glynn Gregory (1958-61)
Jimmy Hawn (1949)
Jim Haynie (1956)
Dennis Howell (1971-72)
Frank Jacobs (1930)
E.L. Keeton (1939-40)
Pat Knieff (1926-28)
Will Kuehne (2022)
Jonathan Lindley (2004-07)
Deyon McElroy (2008)
Kayce Medlock (2017)
Benton Musslewhite (1950-52)
Jay Nisbet (1989)
Francis Pulattie (1946-47)
Bill Reece (1941)
Reggie Roberson Jr. (2018, 2021)
Michael Salerno (2017)
Deion Sanders, Jr. (2015)
Chase Schultz (2016)
Kevin Shepard (1991-94)
Frank Smith (1957)
Cole Strens (2018)
Maco Stewart (1933-35)
Emanuel Tolbert (1976-79)
Sean Tuohy, Jr. (2016)
Ronnie Watson (1965-66)
TaMerik Williams (2019-20)

22

Ron Anderson (1981-84)
Chris Banjo (2008)
Jim Barber (1961)
Anthony Barnett (2003)
Homer Bass (1931)
Blake Bedwell (2020)
Ken Blackburn (1946-49)
Dan Bowden (1956)
Jack Brewer (1997)
Josh Bryant (2009)
Sam Carroll (1934-36)
Charles Chinn (1933)
Pinky Clements (1967-68)
Elmer Craig (1925-27)
Brandon Epton, Jr. (2021-22)
Myron Gailliard (2016-19)
Rex Garner (1974)
Gordon Gilder (1969-70)
Hayden Greenbauer (2010-14)
Jack Gunlock (1951)
Lamar Hunt (1952)
J.T. Hutchinson (1971-72)
T.J. James (2002)
Todd Johnson (1995)
Brandon Jones (2005-07)
Marty Kidd (1989)
George Latu (1996)
Leo McCoy (1976)
Matt McNew (2015-17)
Ray Mallouf (1938-40)
John Marshall (1953-55)
Cecil Miles (1944-45)
Tyeson Neals (2018-19)
Edward O'Brien (1979-80)
Shane O'Neill (1998-01)
Wayne Palmer (1941-42)
Mitchel Price (1985)
Rob Pritchard (2006)
Wayne Rape (1965-66)
Nick Roberts (2022)
Mick Rossley (1991-94)
Roundtree (1930)
Derrek Shelton (1977-78)
Sam Shelton (1957)
Frank Smith (1958)
Karl Taylor (2020-21)
Danny Thomas (1962-64)
John Visor (1922)
Kirby Wilkerson (1990)
Jared Williams (2011-13)

23

Chris Banjo (2009-11)
Bruce Beard (1945)
Melvin Brown (1926-28)
Danny Browning (1972-74)
Josh Bryant (2008)
Chris Castro (2008)
Johnnie Clement (1938-40)
Rodney Clemons (2019)
Cedrick Dorsey (2004-07)
Jeremiah Gaines (2015)
Ronchon George (1993-96)
Shaine Hailey (2021)
Jerry LeVias (1967-68)
Rongea Hill (1989-92)
Nick Horton (2016-17)
Travis Hunt (2002-03)
M.M. Malone (1922)
Ron Morris (1983-86)
Payne (1929)
Jason Pipkins (1997-01)
John Rodderick (1963, 1965-66)
Stephon Sanders (2012-14)
Louis Scott (1970-71)
Truxton Shaw (1931)
Blane Smith (1978-82)
Brandon Stephens (2020)
Maco Stewart (1933-35)
Bill Tipton (1930, 1933-35)
Austin Upshaw (2022)
Hugh Willoughby (1925)
Jordan Wyatt (2018)

24

Kade Ashley (2020)
Tennell Atkins (1974, 1976-77)
Tommie Baker (1939)
Cortley Blackmon (2004-05)
Kris Briggs (1999-02)
Don Crowder (1962, 64-66)
Pat Curry (1969-71)
Jonathan Dupree (1990-91, 1993)
Dewey Evans (1994-98)
Caldwell Flores (2011)
Velton Gardner (2022)
Ira Hopper (1928-30)
Charlie Jackson (1955-57)
Gary Johnson (1980)
Mitchell Kaufman (2015-17)
Don Kilgore (1952-53)
Myles Lee (2012)
Charlie Lewis (1979)
Jerald Loeffler (1989)
James Marion (1945)
Clay McMillian (2010)
C.D. Moss (2003-04)
Jimmy Phillips Jr. (2018-21)
Billy Polk (1958-61)
Bob Ramsey (1946-47)
Derrick Reed (1984, 1986)
JR Richardson (2011-14)
Mike Richardson (1967-68)
Aldrick Robinson (2007-10)
Delano Robinson (2017)
H.N. Russell, Jr. (1949-51)
Larry Sadberry (1981-84)
W. Sanders (1922)
Bat Shunatona (1925)
Steven Steinmetz (2010)
James Strickland (1931)
Bob Turner (1933-35)

25

Ken Anderson (1995)
Russell Anderson (1989-92)
Dick Blaylock (1979-80)
Tommy Brennan (1960-62)
Corey Butcher (1997)
Chris Campbell (1996)
Cody Cardwell (1999-02)
Larry Centers, Jr. (2010)
Tom Dees (1922)
Chester Donnally (1930)
Myles Duke (2016-19)
Weldon English (1993-94)
Johnnie Fitzgerald (2003)
Jeremy Gray (2011)
Henry Guynes (1936-37)
Kevaris Hall (2022)
Walter Haynes (1968-70)
Nick Horton (2013)
Rodney Hubert (2011)
Bryce Hudman (2009)
Hunnicut (1925)
La'Cori Johnson (2005-08)
Izaiah Kelley (2021)
Ned Kimbrough (1925-26)
Jim Kreimborg (1998)
Carter Link (2020)
Paul Lloyd (1967)
Derek Longoria (2014-15)
Clinton McCain (1939-40)
Erik Mays (1984-86)
TJ McDaniel (2019-22)
Dale Moore (1951-53)
Wayne Morris (1972-74)

Fred Nichols (1981-83)
K.C. Nlemchi (2012-14)
Harlan Ray (1933-34)
Bill Reece (1945)
Ron Reel (1963-66)
Bill Richards (1949-50)
Carlisle Robison (1956)
Justin Sorrell (2010)
Aphonso Thomas (2016)
Ken Travis (1930-32)
Trey Wilemon (1958-59)

26

Tommy Adams (2003)
Dwayne Anderson (1980-83)
Forrest Baccus (1932, 1934)
Bob Belville (1937, 1939)
Ulysses Bentley IV (2019-20)
Troy Castle (2013-15)
Bill Crisler (1951-53)
Montaye Dawson (2021-22)
Tommy Dorsey II (2000-01)
Joe Ethridge (1945-48)
Don Ferguson (1964)
Brent Freeman (2017-18)
Geren Graham (1963)
John Gray (1948)
Kyle Guinyard (2010)
Brett Haness (2009-12)
Alex Hooks (1926-27)
Rolando Humphrey (2003-05)
Arthur Johnson (1933-35)
Buzz Kemble (1954-55)
William J.R. King (1922-24)
Collin Lagasse (2012)
Marc Lewis (1989)
Paul Lloyd (1965-66)
Louie Long (1928-30)
Norman Marshall (1958-61)
A'Darius Medford (2007-08)
Donald Mitchell (1995-98)
Mike Moghini (2001)
Paul Morris (1970)
Gary Pickens (1976-78)
Mickey Sharp (1950)
Dick Sherick (1984-86)
Tom Sherwin (1962)
Dan Shipley (1949)
Brandon Stephens (2019)
Frank Stringer (1967-69)
Sonny Stroueville (1925)
Charles Wagoner (1979)
Sam Westfall (2020-22)
Jeremy White (2016)
Larry Wilson (1990-94)
Jeff Woods (1999)

27

David Adamson (1982-86)
Randy Allen (1970)
Jay Angotti (2009)
Dale Arbuckle (1925)
Regurian Bagley (1992)
Nima Baha (1999-01)
Dave Bonilla (1973-74)
Will Bonilla (2006-08)
Charles Bruton (1977-80)
Michael Clark (2016-17)
Myles Crosby (2013)
Chad Kollar (1994-97)
Robert Davis (1990-91)
Rollin Dixon (1933)
Buddy Echols (1968)
Charlton Fincher (1926-28)
Bob Finley (1934-36)
Ben Furgal (2021-22)
Chad Hedlund (2015)
Marcalas Johnson (2017)
Mann (1930)
Zane Minors (2021-22)
Luke Moffitt (2011)
Alvin Nnabuife (2002-05)
Jason Ochs (1998)
L.H. Odom (1921)
L.J. Oliver (1931-32)
Kelly Overturf (1972)
Steve Parrot (1967)
Rob Presthus (2001)
Horace Richardson (2012)
Michael Salerno (2018-20)
Aaron Stafford (2014)
Der'rikk Thompson (2010)
Chris Walton (1989)
Jimmie Wooten (1939)

28

Keller Adams (2011)
Bert Baxter (1931)
Blake Bedwell (2021)
Ronnie Caughran (1967)
Christian Davis (2016-20)
Newt Dorsett (1976)
Charlie Drayton (1978-82)
Charlie Fiser (2022)
Chris Foster (2004-05)
Chris Godfrey (2000-03)
Charles Gore (1933-35)
Jakie Gore (1933-35)
Larry Guthrie (1968, 1970)
Bryce Hudman (2006-07)
Julius Kinzel (1939)
Luke Mabe (2021-22)
Alvin Maxson (1971-73)
Eugene Miller (1921)
K.C. Nlemchi (2011)
Joseph Paden (2015-16)
Raymond Perkins (2002-03)
Rodnick Phillips (1996-99)
Shakiel Randolph (2012-15)
Sammie Reed (1926-28)
Keith Robinson (2008-10)
William Skeeters (1928-30)
Marcello Simmons (1989-92)
Seth Stinton (1993-95)
Darryl Terrell (1984-86)
Jess Wesner (1925)
Larry Westbrook (1959-61)

29

Terry Andersen (2010)
Leroy Baird (1921)
David Blomeyer (1979)
Brent Briggs (1999-02)
Russell Carter (1980-83)
Rayford Clark (1971-72)
Rafiq Cooper (1995-98)
Chris Cortemeglia (1924-26)
Daylon Dickerson (2022)
Wayne Edmond (1974)
Roland Goss (1939, 1941)
Pierre Goree (2022)
Justin Guy-Robinson (2017-20)
Bernard Hunter (1925)
Don Jacobs (1967)
Chase Kennemer (2007-08)
Bicky Lesser (1968-69)
Prescott Line (2012-13)
Matt Lomenick (1989)
Darrion Millines (2013-16)
Shaun Moore (2008)
Gary Nelson (1976-78)
Kevin Pope (2010)
Malcolm Powell (1928-30)
Keith Ranspot (1935)
Harlan Ray (1932)
Luke Seeker (2011)
Jacques Smith (1990-94)
James L. Smith (1931, 1933-34)
Louie Smith (1933-34)
Joe Sturdivant (2003-06)
Franky Thomas (1984-86)
Rishaad Wimbley (2011)

30

Bill Ball (1974)
Lynn Barnett (1939)
Jim Beckner (2006-07)
Kyle Blaskovich (2017-20)
James Bradford (1932-34)
Christian Burks (2016)
Carter Campbell (2021-22)
Chad Cione (1996)
Darrel Davis (1970)
Jason Dagewicz (2001)
John Desco (1978)
Adrian Dizer (2008)
James Duncan (1989-90)
Floyd Elkins (1945)
Mark Futschik (1992-95)
Stanley Godine (1979-83)
Joe Gray (1935)
Clint Hackney (1972)
Shaine Hailey (2017)
Bill Haller (1925)
Marlon Hammon (1928-29, 1931)
Hugh Henderson (1922)
Scott Herrera (1991)
Brian Holloway (2021)
Tyler Lavine (2019)
Don Ieremia-Stansbury (2002-05)
Mike Johnson (1976-77)
Randall Joyner (2010-12)
Tanner Rice (2012)
Sean Schulgen (1997)
Robert Seals (2013-15)
David Stanley (1984-85)
Adam Walterschild (1998-99)
Tracy Wilmoth (1926)
Jeff Woods (2000)

31

Ray Acker (1935-37)
Anthony Beverley (1982-84)
Tony Brown (1986)
Rashad Burton (2015-16)
Ryan Cooper (1995)
Myles Crosby (2014)
J.M. Crouch (1922)
Preston Ellison (2021)
Armando Fitz (2019)
Raymond Fuqua (1932-34)
Chris Gedwed (1996-97)
Chase Hargis (2004)
Kelsey (1931)
Greg LaMantia (2001)
Tyler Lavine (2020-22)
Derek Longoria (2012-13)
Edward Meador (1941)
Tripp McAda (2020)
Chris McMurtray (2002-05)
Richard Moore (2017)
Jack Myers (1939-40)
Ford Parker (2022)
Merek Pierce (2017-19)
Trent Sawyer (2006)
Rusty Simpson (1999)
Andy Spillman (1989)
Matt Stone (2010-11)
Joe Stutts (1968-70)
Bennie Thomas (2008-10)
Adam Voyles (1990-93)
Ryan Wann (1998)
Harry Watters (1926-28)
Ned Welch (1945)
Jimmy Young (1985)

32

James Adkinson (1930)
Jay Angotti (2008)
Mike Armstrong (1968)
Michael Artmore (1991-94)
Jeff Atkins (1983-86)
Joey Bruszer (2022)
Travis Carlile (2010)
Roy Coats (1995-99)
Bob Collins (1938-40)
Cecil Colville (1935)
RC Cox (2015-17)
KJ Ellis (2007)
Tommy Fraser (1967)
Jack Hansing (2018-20)
Albon Head (1965-66)
Paul Hiemenz (2006)
Craig James (1982)
Keylon Kincade (2000-03)
Rosser Laughlin (1932-34)
Tub Maris (1925)
Conrad Martin (1945)
Sam McClarty (1969-70)
Clarence McMinn (1941-42)
Foy Munlin (2004)
Toby Ndukwe (2021)
Robert Parker (2010-11)
Carson Richards (2022)
JC Rispress (2018-20)
John Roach (1926-27)
Alan Rowson (1932)
Craig Wideman (1989-90)
Jim Wise (1964)

33

Junior Aho (2020-22)
Wally Bearden (1937, 1939)
Andy Byrom (1935)
Wayne Campbell (1940-41, 1946)
William Campbell (1926)

JOHN SIMMONS

Cecil Colville (1933-34)
Wes Danaher (1996-97)
Jim Farris (1971)
Tommie Fields (1952)
Ben Goldthorpe (2008)
Jerry Griffin (1964-66)
J.W. Harris (1922)
Dennis Howell (1970)
Kenneth Imo (1995)
Blake Johnson (2004)
Victor Jones (2010-11)
Charles Marshall (1962)
Weldon Mason (1929-31)
Richuel Massey (2003-05)
Merle McCracken (1945)
Bryan McDearman (1998-01)
Alex Melvin (2015-17)
Billy Mizell (1945, 1948)
Jimmy Moore (1967)
Earl Morris (2002)
Gary Moten (1982)
Gene Pryor (1983-86)
Bob Ramsey (1942)
John Shea (1994)
Hudson Shrum (2021-22)
Benson Sloan (2006)
Seth Sloan (2008)
Mike Smith (1963)
Hall Snodgrass (1925)
Henry Stollenwerck (1949-51)
Lyle Walker (1954-55)
Jordan Ward (2016-19)
Trey Warren (2003)
Don White (1968)
TaMerik Williams (2018)
Rishaad Wimbley (2012-13)
Jason Wolf (1989-92)

34

Jerry Ball (1983-86)
Eddie Bianchi (1938-40)
Jordan Brooks-Wess (2018)
Joshua Brown (2020)
Troy Castle (2012)
Parker Chappell (2022)
Buzzy Foster (1961)
Lloyd Franklin (1932)
Roland Frase (1946)
Bruce Greenberg (2007)
Bryan Harmon (1993-97)
Jason Jackson (2007-08)
Brandon Jones (2004)
A.W. Lindley (1930)
Kevin Love (1989-92)
Brice Madison (2017-19)
Victor Makinde (2005-06)
Heber Martin (1925)
Brendan McGraw (1999)
Wesley Medlock (2000-04)
Robert Mojica (2009-10)
Chris Naggar (2020)
Brad Namdar (2011)
Jarvis Pitt (2012)
John Porter (2021-22)
Guy Proctor (1948)
Jarvis Pruitt (2013-16)
Buster Raborn (1933-35)
Eddie Radford (1982)
Traylon Shead (2013)
D. Shvetzoff (1922)
Frank Smith (1956)
Steve Smith (1957-59)
Billy Bob Stewart (1965-66)
Bill Sullivan (1947-50)
Gene Tenney (1962-63)
Blake Tucker (1953-55)
Howard Wade (1924-26)
Jim Ware (1952)
Jeff Woods (1998)
Woodward (1931)

35

Sherwood Blount (1969-71)
Paul Briggs (1933-34)
Tim Crosby (2007-09)
Chad Dines (2020)
Mike Edwards (1964)
Floyd Elkins (1964)
Armando Fitz (2020)
Gerald Geise (1938-39)
Walter Gibson (1990-91)
Monte Goen (1983-85)
Will Goldberg (2022)
Jim Hagle (1965-66)
Pat Knight (1949-51)
Jackson Koonce (2014-15)
Joe Lantham (1930)
D.D. Lee (2000-03, 2005)
Nick Lerew (2021)
Jack Little (1933)
Ross Love (1954-57)
Duane Nutt (1952)
Uchenna Nwabuike (2010-13)
Alex Pahulu (1997-99)
Wayne Robinson (1945)
Delontae Scott (2015-19)
Warren Scott (1992-96)
Luke Seeker (2012-13)
Gene Sherman (1958)
Ray Shoenke (1960-61)
Ivan Stapp (1935-36)
Steinback (1925)
Stinnes (1922)
Mike Tabor (1963)
Mark Thompson (1989)
Sam Trant (1931)

36

Earl Beckett (1963)
Mark Crites (1982-83)
Billy Dugal (2010-12)
Jack Espenshield (1954-55)
Walker French (2020)
Germany (1925)
Cliff Hagerman (1939, 1941)
Julian Herron (2008)
Ingram (1922)
Terry Keys III (2018-20)
John Kimbrough (1964)
Alex Kling (2010)
George Koontz (1929-31)
Glenn Lairmore (1932-33)
Bicky Lesser (1967)
James Marion (1948-50)
Don Mayfield (1965-66)
A.J. Miller (1985-86)
Don Miller (1951-53)
Ken Neill (1991-95)
Kane Norman (2017)
Howard Parker (1946-47)
Cody Rademacher (2013-14)
Derrick Reed (1984)
Michael Scott (2015-16)
David Sherer (1957)
Jason Simonton (1996-99)
Johnnie Sprague (1934-35)
John Stewart (1990)
Derek Swofford (2000-04)
Arnold Tauch (1958, 1960-61)
Jadarius Thursby (2021)
Joe Vincent (1956)
Greg Waida (1971)

37

John Ed Clarke (1959-62)
Rush Cone (1970)
Al Delcambre (1931)
Corky Hall (1971)
Charles Hammett (1942)
Al Hansen (1951-52)
Tam Hollingshead (1973-75)
Ernest Hudson (1926)
Preston Johnson (1939-41)
Rod Jones (1984-85)
Frank Kidd (1930)
Jerry Kovar (1982)
Don McIlhenny (1953-55)
David Moore (1965-66)
Tom Sherwin (1963)
Harry Shuford (1933-35)
Wayne Slankord (1957-58)
Bud Sumpter (1925)
Doak Walker (1945-49)

38

Michael Armstrong (2015-16)
Harold Bittenbender (1956)
Browning (1931)
Ron Chopoorian (1989)
Wes Danaher (1998)
Joe Dickerson (1970-71)
Bill Forester (1950-52)
Tony Hawkins (2004-07)
Gabriel de la Garza (1983-86)
Pat Gibson (1964-66)
D.D. Johnson (1999-03)
Roy LeCrone (1925)
Carter Link (2021-22)
J.C. Lovern (1932)
Newell McCallum (1958-61)
Dick McKissack (1946-49)
Bob Maddox (1939-41)
Michael Morse (2008-10)
Cole Nead (2011)
Toby Ndukwe (2017-20)
Bill Pinkard (1930)
Bruce Portillo (1967-69)
Lincoln Richard (2012)
John Richey (1962-63)
Ken Roberts (1954-55)
James Russell (1933-35)
Seth Stinton (1996-97)
Robert Tatum (1922)
Rodney Watkins (1991-94)
Brandon Williams (1995)
Greg Ziegler (1990)

39

Kevin Adams (1979-81)
Michael Artmore (1990)
Travis Briggs (1989)
Darren Brown (2018-22)
Carter Campbell (2020)
Keaton Cheves (2022)
Clayton (1931)
Willie Dickerson (1922)
Brent Freeman (2016)
Rob Grass (2017)
Eric Hardaway (1967)
David Hill (1976-78)
John Holland (1974)
Orlando Jones (2021)
Darren Kitchen (2011)
George Latu (1997-98)
Robert Lloyd (2010)
Marshall (1925)
Jed Martin (1984-86)
Ryan Moczygemba (2007-10)
James Orr (1999-02)
Luke Pappas (2003)
Raymond Pope (1938-40)
Mike Rideau (1973)
Keyfer Roberts (2015-16)
John Stewart (1992-93)
John Stufflebeme (1933-36)
Chris Taylor (1995)
Vernon Tarrance (1929-30)
Ted Thompson (1972)
Kris Wallace (1996)
Jimmy Williams (1982)

40

Khalid Beard (2000)
Cary Brabham (1989-92)
Hubert Burkleo (1925)
Carlos Carroll (2013-15)
Elijah Chatman (2020-22)
Derek Dickman (2016)
Frank Eldom (1952-54)
Alan Everest (1969-71)
Tim Gardner (1996-99)
Bill Gafford (1965-66)
David Gordon (1978)
Gage Haskin (2020)
Don Hill (1960)
Jimmy Linvingston (1967-68)
Dave Lyons (1963)
Brice Madison (2016)
Lot McIlhenny (1979-82)
Howard Maley (1941-45)
Murry Magnum (1939)
Dimarya Mixon (2017)
David Moon (1945-48)
Ben Palmer (2019)
Jack Parks (1925-26)
Pierson (1922)
Joe Pouncey (1972-73)
Jim Riley (1930-32)
Tom Ritchey (1964)
Justin Rogers (2003-06)
I.D. Russell (1949-51)
Victor Saufley (1927-29)
Justin Smart (2007-10)
Wade Smith (1993-95)
Mike Sparling (2011)
Noah Spears (2018-19)
Jim Welch (1957-59)
J.C. Wetsel (1933-35)
Arthur Whittington (1974, 1976-77)
William Wilemon (1956)
Keith Williams (2002)
Walt Zartman (1983-86)

41

Ken Anderson (1996)
Henry Andrade (1984)
Malcolm Bowers (1952)
Melville Brown (1925)
Michael Brown (1998-01)
Anthony Buffini (2012-15)
Harold Clem (1959)
Chris Coker (1990)
Brannon Coluccio (1993-95)
Michael Denton (1989)
Pedro Duran Silva (2017)
Preston Ellison (2018-20)
Bob Fargarson (1951)
Billy Gannon (1962-63)
Abel Gonzales (1941-42)
Forrest Hagar (2010)
Fritz Hawn (1930-32)
Efrem Lynch (1978-79)
Tyler Jones (2007-09)
Randy Jorecka (1976)
Gerard Mark (1985-86)
Charles McGaffey (1939)
Ryan Mentzel (2003-05)
Steve Miller (1990)
Billy Mizell (1945-48)
Merlyn Murphey (1953-55)
Elie Nabushosi (2012)
W. Nickerbocker (1922)
Sam Patton (1991)
Frank Payne (1946-49)
Brice Reid (2011)
Paul Rice (1977)
Ronnie Robertson (1972-74)
Collin Rogers (2022)
William Schaerdel (1926-28)
Jack Seagraves (1933-34)
Isaac Slade-Matautia (2021-22)
Larry Tunnell (1968-69)
Jackie Wilson (1981)
Jerry Wilson (1964-67)
Jermain Williams (1997)
Ben Wise (1982-83)
John Wisenbaker (1935)

42

Jesse Andrew (2009)
Charles Baker (1933-35)
Reginald Ballard (1984-86)
Beau Barker (2019-20)
Chris Bordano (1993-97)
Dan Bowden (1957-58)
John Buchanan (1963)
Ronnie Caughran (1964-66)
Michael Charles (1979-83)
Johnnie Collings (1942)
Joe Davidson (1930)
Stanley Dawson (1925-27)
Mickey Early (1972-74)
Hayes Gilliam (1952)
Danny Gordon (1967-69)
Ken Grantham (1945-48)
Reggie Gilford (2004-05)
Charles Haggerty (1977-78)
Eddie Horn (1976)
Chase Hover (2011-13)
Ra-Sun Kazadi (2018-20)
Bert Keyes (1956)
Bill Kiely (1989-92)
Prescott Line (2014-15)
Dick Miller (1942)
Kenneth Mills (1930-32)
Deuce Palmer (2021-22)
Jim Perry (1954-55)
Raul Reyes III (2015-17)
David Rogers (1970-71)
Anthony Sowe (2007-08)
L. Stollenwerk (1922-24)
Adam Waheed (2012-14)
Doyce Walker (1959-62)
Jim Ware (1951)
Billy Weatherford (1946-49)
Billy Jack Williams, Jr. (1998-02)
Horace Young (1939, 1941)
Matt Young (2003)

43

Lewis Albright (1960-62)
Roy Baccus (1944)
Anthony Beard (2010)
Jacob Crowley (2001)
David Ellen (1998-99)
Tommy Field (1933-34)
Johnnie Fitzgerald (2004-06)
Craig Garrett (1983)
Reggie Gilford (2002-03)
J.R. Griffin (2017-18)
Mark Griffith (1976)
Andrew Hale (2022)
Jay Harvey (1992-96)
Hayes (1931)
Albon Head (1967)
Charles Headen III (2021)
Brian Holloway (2019-20)
Earl Hopper (1974)
Stuart Ison (1989-91)
Victor Jones (2008)
Don Kilgore (1956)
Cross Kittrell (2021)
Jeff Lear (1973)
Davis Luster (2016)
James Martin (1932)
Ed Masters (1930)
Brady McCanles (2018)
Conner Moore (2022)
Hal Muldrow (1925)
Kenneth Murray (1997)
Roy Pace (1952-53)
Howard Phipps (1926)
Robert Popelka (1969-72)
Bill Reece (1942-45)
Rogers Reinowski (1963-64)
Bill Richards (1946, 1949-50)
Gene Roberts (1947-50)
Steve Schroeder (1965-66)
Hoyle Sims (1939)
Jarrett Spencer (2011-12)
Billy Squires (1944-45)
Billy Stamps (1935)
Alton Stevens (1922)
Steve Utley (1984)
Keith Williams (2001, 2003)
Rodderick Wilson (1985)

44

Will Bonilla (2005)
David Bostick (1974-76)
Charles Cannon (2019-20)
Kit Case (1981-85)
Davidson (1931)
Champ Dickerson (1977)
Dylan Dickman (2012)
Andrew Ellison (2008)
Kamryn Farrar (2022)
Scott Fly (1990-93)
Rusty Fuller (1972)
Zach Hall (2003-04)
Damon Hurst (2006-07)
Kedrick James (2019)
Gene Joffre (1960)
Harrison Loveless (2017-19)
Efren Lynch (1980)
Ray Masters (1955-57)
Jackson Mitchell (2013-16)
Sam Morse (2021-22)
Athan Natsues (2020)
Jerry Norton (1951-53)
Norbert Osborn (1986-89)
Carroll Parker (1946-47)
Blake Perkins (1994-98)
Seborn Ray (1926-28)
Blair Reber (1962)
Taylor Reed (2009-12)
Terry Don Richardson (1967-69)
Kyle Rote (1948-50)
Grady St. Clair (1939, 1941)
Galloway Selby (1930)
Wayne Shaw (1942-43)
San Shelton (1959)
Kadarius Smith (2021)
James Sowards (2018)
Clem Speer (1932)
Billy Stamps (1933-35)
Richard Stark (1963-65)
James Stewart (1921-23)
C.A. Tatum (1925)
Maurice Tinsley (1941)
Miley Trooper (1971)
Darold Turner (1978-79)
Howard Weant (1935-36)
Justin Williams (1999-02)

45

Alan Atwater (1996-97)
Sam Caspino (2022)
Luke Evans (2019-20)
Alex Faoro (2012-13)
Jake Fawcett (1939, 1941)
Mickey Franco (1982-83)
George Bennett (1926)
Dylan Dickman (2013-16)
Gene Gills (1951-52)
Mike Hackney (1958-61)
Ben Hummel (1984-86)
Jarrian James (2000-04)
Lee Jeane (1977-81)
Gil Johnson (1947-48)
Luke Johnson (1998-99)
Jayden Jones (2021-22)
Emmett Jordan (1931-32)
Raymond Kilgore (1933-34)
Ned Kimbrough (1925)
Geoffrey King (1989-91)
Buddy McGinnis (1967)
Andrew McKinney (2005-08)
Will Moore (2016-18)
Mike Nekuza (1968-70)
Ben Palmer (2020)
Carroll Parker (1942, 1946)
Cornell Parker (1992-95)
David Parker (1942, 1946)
David Powell (1949-50, 1952)
Blair Reber (1963)
Henry Sanders (1927-29)
Steve Schroeder (1964)
Lon Slaughter (1955-57)
Robert Smith (1972-74)
Corky Terry (1965-66)
Larry Whittington (1976)
Youri Yenga (2009-10)
Jonathan Yenga (2011-12)

46

Andrew Adams (2017-18)
Brian Bischoff (2000-03)
John Bordano (2010-14)
Goodwin Bray (1932-34)
Marwin Brown (1994)
Chris Collins (1989-91)
Adam Cox (1983-85)
Robert Dickenson (1928-31)
Matt Dorrity (2018)
Andy Duvall (1973)
Edward Griggs (1935)
Luke Hogan (2019)
Wes Hopkins (1979-82)
Mark Howe (1974-76)
Mike Jordon (1967-69)
Spencer Luce (2021)
Garnett March II (2019-20)
Count Mays (1926)
Ben Moss (1995)
Will Mullenweg (1938-40)
Jeff Pennington (1996-99)
Tony Richards (2015)
Ricky Roden (1986)
David Rogers (1977)
Jim Ryan (1970-72)
Markus Schumacher (2022)
Nathan Scott (1992)
Trent Strong (2021-22)
Lem Stroud (1932)
Zac Thomas (2007-09)
Jackson Weaver (2018)
Henry Wilson (1930)
Woodul (1925)

47

Devin Aglubat (2020)
Hunter Ballard (2019-20)
Wilford Bane (1957)
Jim Barton (1931)
Fred Benners (1949-51)
Alan Brockington (2002-03)
Alfred Brooks (1930)
Ed Brown (1978-79)
Floyd Burke (1964-67)
Larry Cox (1981-83)
Darryl Doggett (1968-69)
Rayford Dolford (1977)
Tommy Dorsey (1999)
Stanley DuVall (1938-40)
Stone Eby (2021-22)
Walker French (2019)
Leo George (1976)
Robert Gibson (1973)
Nic Heck (2021-22)
Redman Home (1922)
Frank Jackson (1958-61)
Walter Jackson (1980)
Brent Johnson (2006)
John Kelley (1952-53)
Will McDonald (2010)
David Mitchell (1955)
Billy Mizell (1945, 1947-48)
Cobby Morrison (1984-86)
Kenneth Murray (1998)
John Pope (2003-05)
Harold Phipps (1925)
Drew Randall (1989-92)
Jon Randolph (2001)
Jim Robertson (1954)
Mack Rogers (1970-72)
Jamie Sackville (2016-19)
Wayne Slankard (1956)
Truman Spain (1933-35)
Taylor Thompson (2008-09)
Jackson Taylor (2005)
Zach Wood (2011-12)
Warwick Woodard (1993-97)

48

Bill Ball (1976)
Will Benton IV (2020-22)
Matt Bragman (2002)
Gerald Burl (1974)
John Burleson (1930-32)
Wilburn Echols (1937, 1939)
Ryan Folsom (1990)
Leo George (1977-79)
Wayne Hassell (1933)
Horn (1930)
Zach Line (2009-12)
Mark Manning (2004)
Thomas Mercer (2022)
Gary Moten (1980)
Van Nguyen (1989)
Devan Reck-Irvin (2019-20)
Anthony Rhone (2014-17)
Paschal Scottino (1934-36)
Chad Sennette (1995-97)
Tommy Shelman (1982-86)
Zac Simmonds (2003-04)
Dave Smith (1967-69)
Waldo Theus (1981)
Colin Vadheim (1998-00)
Bobby Waite (1973)
Brian Whitehill (1991-94)
Denforth Wilkerson (1925)
Youri Yenga (2007-08)

49

Glyn Beesley (1939-40)
Jovni Borbon (2022)
Amdrew Bray (1931-32)
Byron Brown (2009-11)
James Butler (1929-30)
Vaughn Dickerson (1995)
Vernon Edwards (1990-94)
Tomas Esteve (1984)
Don Ferguson (1965-67)
Parker Forque (2021-22)
Robert Hall (2017)
Trent Hrncir (1999-03)
Jordan Johnson (2007-08)
Randy Garrett (1986)
David Gossett (1976)
Nick Lerew (2020)
Lyne (1931)
Marcus Nesby (2019)
Maurice Orr (1933-35)
Jerry Payne (1996-97)
Luke Seeker (2014)
Chris Stevenson (1989)
Rick Valore (1978)
Andrew Van Winkle (1926)
Cole Voyles (2018-21)
Cleve Whitener (1969-72)
Sterling Wilson (1979-82)

50

Warrie Birdwell (1999-02)
Joe Boudreaux (1959-61)
Clyde Carter (1932-34)
Marcus Chan (2022)
G.B Cranfill (1945)
Paka Davis (2018)
David Drake (1967)
Buddy Echols (1969)
Blake Foster (1981-82)
Mark Fuchs (2019)
Jack Gunlock (1952-53)
Raleigh Harvey (1956-57)
Jim Hodges (1970)
Temple Howard (1926)
Ben Hughes (2010-13)
Brannon Kidd (1992-96)
Caleb Peveto (2003-06)
Richard McBryde (2019-20)
Will McKinney (1997-98)
Norman Medlen (1964-66)
Charles Moore (1989)
Ken Murphy (1976)
Shon Nichols (1984-86)
Joe Pasqua (1938-41)
Lance Pederson (1977-80)
Caleb Peveto (2004-07)
Leamon Phillips (1935-37)
Cameron Rogers (2009-12)
Jimmy Smith (1954-55)
Trevion Sneed (2021-22)
Jim Wishart (1930)
Bill Wood (1972-74)
Jim Sid Wright (1942-44)

51

Karl Arendale (1977)
Bill Barnes (1939)
William Barns (2014)
John Brezina (1994)
A.L. Bristow (1926)
Bo Cannon (1967-68)
Pono Davis (2017-19)
Mike Edison (1981-85)
Mitch Enright (2006-09)
Archie Fairley (1986)
Roger Gary (1953-54)
Mike Henderson (1989-92)
Dick Hightower (1949-51)
Cole Horton (2003-04)
John Hussey (2010)
Ken Kuesel (1969-71)

James Lorfing (1980)
McDonald (1929)
Joe Miller (1960-62)
Jim O'Neal (1952)
Justin Osbrone (2020-22)
Johnson Patman (1998-01)
Phil Prescott (1955-56)
Mike Randle (1978)
Hack Ross (1932-33)
Bill Sanders (1934-36)
Stephon Sanders (2011)
Ricky Schulte (1978)
Jerry Sharrock (1957-58)
Mike Smith (1972-74)
Howard Sprague (1930-32)
Charles Standifer (1963-66)
Mike Sturdivant (1976)
Arnold Tauch (1959)
David Temples (1979)
Harrison Thomas (2022)
Warren Walls (2020-21)
J.B. Williams (1996-97)
Jim Sid Wright (1941-42, 1946)

52

Mike Armstrong (1969)
Robert Barnes (1976-78)
John Bookout (1933)
Marcus Bryant (2020-22)
Garrit Choate (2018)
Avery Cleveland (2003-04)
Ricky Cole III (2022)
Ronnie Counts (1960)
Willie Curik (1937, 1939)
Jay Dennis (1973-74)
Pete Fleps (2007-10)
Bill Fox (1950-53)
Harry Gardner (1941-42)
Brandon Henderson (2012-13)
Doug January (1963-65)
Lawrence Jones (1935)
Taylor Lasecki (2011-14)
Bill Livingstone (1954-56)
Russell Medlin (1932)
Cecil Moseley (1947)
Richard Nichols (1996-00)
Cameron Nwosu (2014)
Deuce Palmer (2019-20)
Luke Pappas (2002)
Tim Ramon (1981-85)
Wade Strange (1994)
Cecil Sutphin (1945-47)
Willis Tate (1929-31)
Jim Upshaw (1972)
Grover Walker (1949)
David West (1986)
Matt Wisenbaker (1989-92)
Bill Wright (1967)

53

Nicholas Avantino (2016-17)
Lloyd Baxter (1942)
Bill Bowden (1951)
Steve Brown (1973)
G.B. Cranfill (1945, 1948)
Reggie Carrington (2003-06)
Giles (1930)
Forrest Gregg, Jr. (1980-84)
Bobby Hailey (1952-54)
Fred Harris (1938-40)
Cuba Holloway (1950)
Kim Johnson (1985-86)
Randy Katz (1977-79)
Garrett Madison (2019-22)
Jack Matkin (1976)
Ken Murphy (1974)
Bud McLeod (1932)
Joe Bob Markette (1941)
Corey Riley (1997-01)
Major Rising (1957-59)
Michael Sehlinger (2018)
Leon Shultz (1944-46)
Stephen Thomas (1989-90)
Rodney Townsend (1992-95)
Mack Tunnell (1949)
Mark Voosen (2009-12)
Tommy Winger (1955)

54

Burleigh Arnecke (1954-55)
Lloyd Baxter (1942, 1946-47)
Joe Bissinger (2022)
Taylor Bon (2007-08)
Randy Bowling (1991-94)
T.D. Briggs (1982-85)
Rudy Cadena (1995-96)
Thornton Chandler (1999)
Gerrit Choate (2019-20)
Max Christian (1958-60)
Alexander Clark (1930)
Ed Cloud (1942-43)
Don Cole (1951-53)
Jerry Evans (1998)
Trey Fite (2022)
Ellis Glaw (2010)
Clay Glockzin (2000-03)
Tom Hanks (1976-77)
Dean Haugum (1978)
Dwight Houghton (1967)
Garrett Madison (2019)
Bud Moore (1990)
Ken Motes (1964-66)
Joe Joyner (1981)
Joe Prince (1931)
Christopher Reese (2021)
Ken Roberts (1980)
Haskell Ross (1932-33)
Christopher Smith (1989)
Steve Stookey (1972)
Garrett Stotts (2015-18)
Schaad Titus (1974)
Gus Tunnell (1939, 1941)
Jim Wilson (1957)
Sam Wood (1948-50)
Darrian Wright (2011-14)

55

Jason Baxley (1995)
Carlos Carroll (2016)
Bob Clements (1961)
Spencer Conley (2012-14)
Aaron Davis (2009-10)
Lucky DeLay (2003-07)
Allen Esse (1955-56)
Jason Faucett (1997)
Dylan Frazier (2022)
Randy Goss (1973-74)
Bill Hart (1967-70)
Mike Haynes (1972)
Justin Helms (1994)
John Hughes (1962-63)
Tony Jackson (1976)
Jim Linzy (1965-66)
Gordon McAdams (1978-81)
Morgan Nevin (2011)
John Nwisienyi (2008)
Tim Pound (1996)
Uzo Okeke (1992)
Shelby Richardson (1945)
Jack Sanders (1936, 1939)
Tyrone Sanders (1982)
Kerry Scanlon (1997)
Mike Skouteris (1989)
Bob Smith (1957-58)
Robert Smith (1931, 1933-34)
Vic Viloria (1998-02)
Dan Wagner (1984-85)
Gary Wiley (2018-21)
Winters (1929)

56

Burleigh Arneckle (1954-55)
Thomas Ashcraft (2013)
Harrison Barton (2016-18)
Joe Bays (1976-78)
Loren Belvin (1954)
Brandon Bonds (2003-06)
Byron Bonds (1990-93)
Lynn Bostick (1939-41)
Rufus Cormier (1968-69)
Ja'Gared Davis (2009-12)
James Dawson (1950)
Lanny Dowell (1959-60)
Cade Ellis (2020)
Jon Embree (1985)
Lou Farris (1955-57)
John Freeman (1965-67)
Jordan Gipson (2017)
Fred Goodwin (1946-49)
Rudy Harmon (1984-86)
Branson Hickman (2020-22)
Herb Johnson (1972)
Ernest Knox (1973-74)
Ryan Leonard (2007)
Markus Pratt (1998-01)
Hardy McAlister (1962-64)
Haskell Ross (1932-33)
Kerry Scanlon (1994-97)
Michael Sehliner (2016)
Mark Thompson (1982-83)
Mike Thompson (1979-81)
Trent Turpin (1952)
Brock Watkins (2020)
Jack Young (2021)

57

Eldridge Adair (1943)
Jack Bomar (1970-71)
Aaron Boulton (1980-84)
Maurice Bray (1932-34)
Cobe Bryant (2019-21)
Willy Clark (1964)
Dick Davis (1949)
Landon Dyer (2004)
Stan Eckert (1956-58)
Jim Farris (1973)
Ben Furgal (2019)
Ken Grant (1985)
Don Hastings (1954)
David Headstream (1974)
Alvin Holland (1939)
Luke Johnson (1996-97)
Cameron Kurth (2010)
Jim Landers (1950-51)
Jordan Miller (2011-13)
Pete Muse (1976-78)
Jack Myers (1965-66)
Charles Orsak (1945)
Johnny Phillips (1992)
Chris Poulos (2003)
Stan Poulos (1967, 1969)
Chad Pursley (2015-18)
Robert Raines (1959-60)
James Robinson (1999-01)
Oscar Rosales (1989-91)
Michael Sehlinger (2015-17)
Brett Sibert (1994)
Erin Smith (2022)
Jim Smith (1953)
Bill Thomas (1972)
Bobby Vann (1948-50)
Mike Wallace (1986)
Mark Whitener (1979)
J.B. Williams (1995)
Mike Williams (2020-21)

58

Kelly Arnold (1971-72)
Don Betterton (1983)
Tai Brooks (2021)
Thornton Chandler (2001-02)
Kevin Chaney (1979-82)
Putt Choate (1976-78)
Bill Crawford (1952)
David Drake (1965-66)
David Echols (1964)
Archie Fairly (1985)
Rodolfo Flores (1994)
Eli Furgal (2019-20)
Ken Haddad (1967)
Bobby Hamm (1959-61)
Sam Jackson (1931-32)
Tony Jackson (1974)
Darrin Johnson (2004-06)
Patrick Jones (2019)
Van Daele Mabrito (1939)
Joseph Medlin (2000)
Jordan Miller (2010)
Jim Passions (1951)
Darren Pedroza (1990-91)
Louis Reed (1954)
Taylor Reich (2012-14)
Isaiah Smith (2022)
Tory Virdell (1992)
Glenn Walls (1973)
Joe White (1968-70)
Paul Wiley (1997-99)
Carl Woxman (1962)

59

Sam Bennett (2006-07)
Tai Brooks (2019-20)
David Bryan (1985-86)
Heath Burnett (2003-05)
Mike Cain (1965)
Leonard Elkins (1931)
Kirk Freeman (1971)
Greg Gardner (1990-91)
John Gibbs (1954)
Will Goldberg (2019-21)
Myron Hargrove (1960-61)
Fred Johnson (1970)
Mike Lewis (1997)
Mac McKinnie (1992-96)
Bobby McMillan (1956)
Gary Moten (1979)
Ben Nolen (1957)
Anthony Pedote (1989)
Jason Pettit (1998-99)
Jon Randolph (2000)
Jim Sauby (1963)
Lincoln Schick (2010)
Jimmy Smith (1977-78)
Ted Thompson (1973-74)
Mike Washburn (1980-82)

60

Paul Albert (1978-81)
Karl Belz (1958-61)
Charles Carneal (1971-72)
Vincent Chase (2008)
Martin Cude (1963)
Keith Cupples (1967-69)
J.T. Davis (1957)
Sacha Emanuel (1993-96)
Carter Foster (2019)
Robert Fly (1931)
Ronald Gilliam (1974)
Cecil Gunn (1955)
Rusty Gunn (1953-54)
Corky Hall (1973)
Larry Harwood (1962)
Adrian Haywood (2005-06)
Doug Hollie (1982-83)
Will Hopkins (2017)
Randy Katz (1960)
Ken Masterson (1984-86)
Will McKinney (1999)
James Meletio (1943-45)
Christian Miller (2010-12)
David Mitchell (1956)
Henry Mossberg (2020-21)
Eric Neal (2001-04)
Boris Neeley (1977)
Ray Ownby (1941-42)
Reid Stacy (2019-20)
Lynn Thornhill (1964-66)
Joe Wells (1989-92)

61

James Bond (1972)
Que Brittain (1967-69)
Bobby Buyer (1962)
Earl Cook (1944-47)
Keith Chiles (1992-96)
Neal Franklin (1948-50)
David Hawk (1953-55)
Charles Hunt (1976-79)
Chris Jackson (1980-82)
Russell Johnson (1974)
Tom Koenig (1956-58)
Johnny Maae (1964-66)
Russell Medlin (1931)
Buford Partee (1951-52)
Rod Paschall (1989-91)
Dalton Perdue (2020-21)
Ted Ramsey (1940-41)
Mike Rice (1959-61)
Ruwayne Struve (1973)
Ken Walker (1970-71)
Jim Wise (1963)
Jack Young (2019-20)

62

Bobby Beckett (1955)
Woody Burnette (1962)
Vincent Cain (1977)
Jimmy Chase (2008)
Jerry Chavira (1996-99)
R.D. Crenshaw (1967)
Dick Davis (1948)
Travis Fister (2013-16)
Tom Gray (1957)
Joe Holmes (2006-07)
Kevin Jennings (1979-83)
Orville Johnson (1941-42)
Jim Johnston (1968-69)
Smitty Keller (1954-56)
Brad Kieschnick (2002-05)
Darryl LaFitte (1951-53)
David Mitchell (1958)
Rod Mounts (1984-86)
John Oden (1973)
Julius Pechal (1946-47)
Gene Sherman (1959-61)
Jim Sitton (1963-66)
Marcus Smith (2020-21)
Marty Solombrino (1989-92)
Daniel Steckler (2019)
Doug Terry (1971-72)
Bob Vann (1948-50)
Craig White (1978)
Mark Windham (1993-94)

63

Shelley Anderson (1984-86)
Trey Bandy (1995-99)
Bobby Beckett (1956-57)
Evan Brown (2014-17)
Rush Cone (1971)
Ronnie Cosper (1962-63)
Bryan Craig (1992-94)
Judson Davis (2000)
Stanley DuVall (1939-41)
Grant Eidson (2003-04)
Charlie Flores (2019)
Harry Hargrove (1967)
Sherwood Hensley (1954)
Delbert Jordan (1979-80)
Tom Land (1942)
Brad Lankford (2006)
Ted Leveridge (1945)
Floyd Lewis (1943, 1946-48)
Bill Line (1968-70)
Blake McJunkin (2008-12)
Joseph Medlin (2001)
Don Mudd (1976, 1978)
Dave Riley (1950-52)
John Rumley (1959-61)
Randy Savage (1973-74)
David Shuford (1964-66)
Erin Smith (2020)
Steve Stanilind (1981)
Guy Thurston (1982-83)
Chip Vasquez (1989-91)

64

John Basham (1947-48)
Joe Basquez (1952-53)
Steve Benotti (1989-90)
Harris Brownlee (1976-77)
Willie Castleman (1954)
Richard Danner (1960)
Horace Derry (1972)
Cameron Ervin (2019-22)
Ben Furgal (2020)
Mike Hake (1973-74)
Mike Hensley (1956-57)
Greg Kroot (1978)
Brett Mason (2001)
Harvey McAfee (1979-81)
Dave McCoy (1944-45)
Murray Mangum (1941)
Bob Massad (1965-66)
Max Munn (1994-97)
Danny Murphy (1999)
Fred Nelson (1982-84)
Ben Nolen (1959)
Pat O'Connell (1967-69)
Robert Oyler (1962-64)
Sam Rice (2012-13)
Eddie Richardson (1946)
Ike Robb (1949-51)
Chase Smith (2006-07)
Chad Spretz (1993)
Bryce Tennison (2009-11)
Walt Weaver (1970-71)
Bryce Wilds (2016-18)

65

Joe Basquez (1951)
Joe Beard (1979-82)
Vic Brittain (1968-70)
Dan Chilton (1965-67)
Jim Crowe (1959-61)
David Cullen (1996)
Bobby Duncan (1948)
John Eixman (1983-86)
Mike Everett (1958)
Jordan Favreau (2010-12)
Cory Fross (1997-01)
Jordan Gipson (2018)
Craig Gould (1989)
Erwin Greer (1977-78)
Claud Hill (1943, 1945-47)
Matthew Huhn (2017)
Marcus McNeil (2015-16)
Bill Morrow (1964)
Tony Ned (1991-94)
John Porter (2020)
Ray Rasor (1941-42)
Carl Shannon (1953-54)
Thomas Shelmire (2019-20)
Henry Sheppard (1973-74)
Jackson Taylor (2006-08)
Guy Thomas (1972)
Bryan Turner (2003-04)
Earl Walden (1952)
Gary Webber (1955-57)
Bob Welch (1949)

66

Dave Blewett (1984-86)
Gerald Bowles (1968, 1970)
Grady Burnette (1981-83)
Sam Burns (2019-20)
Rufus Cormier (1967)
Szymon Czerniak (2008-10)
J.T. Davis (1956)
Jim Fitzpatrick (1941)
Charles Grandstaff (1945)
Andrew Helmey (2000)
Jack Hopper (1957)
Ed Johnson (1972)
Nathan Lee (1994-96)
Fred Lucas (1953-55)
Myle McCormack (2016)
Walt McDonald (1977)
Harold Magers (1963-66)
Bubba Moore (1968)
Matt Muns (2002)
D. Nady (1973)
Ben Poynter (2004-07)
Gareth Riley-Ayers (2011-14)
Raymond Schoenke (1962)
Byron Slaughter (1990-93)
Steve Smith (1971)
Clint Snowden (1997)
Trent Strong (2020)
Charles Terrell (1958-59)
Waldo Theus (1979-80)
Paul Turk (1950-52)
Robert Weyman (1974, 1976)

67

Harold Arfman (1942)
Tommy Beal (1954-55)
Rob Byers (1976)
Andrew Campbell (1981-84)
Bryan Collins (2009-12)
Dylan Cordell (2020-22)

Herschel Forester (1949-51)
Matt Hart (1989-91)
Dwight Houghton (1969)
John LaGrone (1964-66)
Nick Lerew (2019)
Bobby Loveless (1957-59)
Mike Mason (1977-80)
Daniel McCarty (2013-16)
Chad Meacham (2003)
Jeremy Morgan (1995-96)
Cecil Moseley (1948)
Tommy Poynter (2006-08)
Don Randell (1970-72)
Jack Rhoads (1960-62)
Dalton Sawyer (2020)
Joey Slaten (1997-01)
Robert Smith (1945)
Alfred Temple (1941)
Bill Thomas (1973-74)
Dominik Unger (1986)
Herbert Wales (1947-49)
Marty Windham (1993-94)
Rex Winters (1952)
Lee Yokum (1956)

68

Chris Biggures (2019)
Tom Black (1970-72)
Louis Canant (1954)
Sam Caudle (1957-59)
Zachary Clarke (1994)
Randy Denman (2003-06)
Ashton Duhe (2011-12)
Robert Ethridge (1950)
Dean Ferguson (1965-66)
Dick Harris (1941-42)
Jeff Henderson (2000)
Tab Keener (1978-81)
Wayne Ligon (1952)
Eric Lipke (1947-48)
Kevin McKinney (1983-86)
Kemp McMillan (1967-69)
Nick Natour (2014-18)
Doug Popino (1976)
Robby Risko (1989-92)
Jackson Ritz (2020-22)
Sean Schulgen (1995-96)
Ed Shapiro (1973-74)
Charles Shurtleff (1945)
Les Stewart (1960-62)
Bryce Tennison (2008)
Walter Umphrey (1956)
David Wilson (1963-64)

69

Ricky Cowart (1976-77)
Calvin Crockett (2008)
Jack Crutcher (1953-54)
Louis Drodz (1950-51)
Jody Edwards (1971)
Mike Ellis (1974)
Marvin Hahn (1972)
Jack Hopper (1955-56)
Henry Johnson (1946-48)
Paul Kenner (1979)
Craig Kennington (1982-86)
Eric Lipke (1945, 1948-49)
Harvey McAtee (1978)
Bobby McMillan (1957-59)
Jeremy Morgan (1997-98)
Steve Reindl (1999-03)
Walter Roberds (1947-49)
Jack Ryan (1942)
Ben Sparks (2020-21)
Steve Staniland (1980)
Charles Stewart (1952)
Craig Swann (1992-96)
David Temples (1981)
Alex Todd (1959-61)
Jacob Todora (2016-18)
Jacob Waller (2022)
Walter Weaver (1965-66)
Don White (1967)
Collin Williams (1973)
Bill Wright (1968-70)

70

Austin Adami (1995-99)
Jack Archibald (1953)
Herbert Asel (1954-56)
Kelvin Beachum (2008-11)
Bill Cook (1949-50)
Shawn Couch (1991-94)
Tom Dean (1949-50)
Townsend Hargis (2000-04)
John Hamberger (1946-48)
Dale Hellestrae (1981-84)
Jim Hodges (1969)
Tom Huemiller (1989)
Robby Lambert (1990)
Robert McDade (1985-86)
Leland Mayo (1951-52)
Ron Merritt (1963-66)
Steve Morton (1971-74)
Joe Pasqua (1938, 1940-41)
Mike Randle (1977, 1979-80)
Thalen Robinson (2021-22)
Guy Reese (1959-61)
Kadarius Smith (2016-20)
Chase Walling (2012-13)
Sam Walker (1970)

71

Darrel Amen (1992-95)
Mike Armstrong (1967)
Toxie Beavers (1973-74)
Lynn Bostick (1940-41)
Chauncey Briggs (2012-16)
Jerry Clem (1951-53)
Brian Duncan (1971)
Jeff Erxleben (1996-00)
David Gary (1954-56)
Ken Grant (1986)
Martin Guidry (2003-05)
Jim Hunt (1959-61)
Phil Jones (1972)
Mike Jusko (1976-80)
Billy Klemstein (1981-85)
Dan Moreman (1989)
Bernard Kuehn (1945)
Buford Partee (1950)
Rod Poirot (1965-66)
Charles Russell (1947-49)
Jaylon Thomas (2018-22)
Kelly Turner (2008-11)
Bill Wagley (1942)
Herbert Wales (1948-49)
Lee Yokum (1957-59)

72

Jack Archibald (1951)
Travis Atwood (1989-92)
Jimmy Chase (2009-10)
Bobby Collier (1948-50)
Butch Cooper (1978)
Alvin Dalton (1958-61)
Chuck Dannis (1969-71)
Nick Dennis (2018-19)
Jake Fawcett (1939-41)
Kevin Gober (1997-01)
Ben Gottschalk (2010-13)
Tommy Hairston (1952-54)
Braylon Hyder (2014-16)
Max Jones (1942)
Patrick Jones (2016-17)
Demetri Jordan (2020)
Louis Kelcher (1972-74)
Rhett Larson (2022)
Jack Linsey (1946)
Del Montgomery (1984-86)
Norman Medlen (1964-65)
Ross Nigh (2006-07)
Greg Noebel (1977)
Brian O'Meara (1979-83)
Bill Switzer (1945)
Charles Terrell (1957)
Robert Wharton (1955)
Gene Williams (1976)
Dray Wilson (1993-96)

73

Clarence Booth (1940-42)
Paul Brown (1960)
Bob Cadawallader (1950-52)
Judson Davis (1998-99, 2001)
Horace Derry (1973-74)
Bruce Dietz (1976)

LOUIE KELCHER

Curtis Eldridge (1989-92)
Jack Elliot (1944-46)
Gary Ferguson (1956-59)
Forrest Gregg, Sr. (1953-55)
Tim Hale (1985-86)
Jack Halliday (1947-49)
Glenn Ivey (1993-97)
John Kimbrough (1965-67)
John Meyer (1970, 1973)
Buddy Miller (1962-63)
John Robinson (1983)
Rickey Schulte (1979-82)
Henry Sheppard (1972)
David Temples (1978)

74

Jack Archibald (1952)
Tyler Bailey (2020-21)
Kyle Carroll (1989-91)
Michael Carter (1979-83)
Christian Chamagua (2012-14)
Ruli Coli (1984-86)
Owen Condon (2022)
Bill Crawford (1951)
Martin Cude (1962)
John Dean (1960)
Bruce Dunmore (1954)
Mike Everett (1957)
Joey Fontana (2010)
Tom Gray (1956, 1958-59)
Lowell Halpin (1967)
Harry Hargrave (1968-70)
Henry Johnson (1945-48)
Dave Kiselak (1993-96)
Mike Leitko (1971-73)
Dontae Livingston (2011)
Sean Lobo (2005-08)
James McCarthy (1997-01)
Mike Moore (1963-64)
Charles Perry (1949-50)
Fred Posey (1965-66)
Gary Richmond (1976-77)
Burnie Smith (1941-42, 1946)
W. Hulsey Smith (2002-04)
Braxton Webb (2016-19)

75

Harvey Armstrong (1978-81)
Marvin Ayers (1982)
Zach Boyd (2008)
Charles Chambers (1949-50)
Gene Clark (1945-49)
Jerry Cornelison (1955-57)
Ashton Duhe (2010)
Tre Giller (1989-90)
Sterling Harris (1999-03)
Virgil Harris (1962)
Josh Hickman (2006)
Hayden Howerton (2017-21)
Walter King (1947-48)
Gary Knee (1967-69)
Sean Lobo (2004)
Nkumu Mandunga (1995-98)
Herb McJunkin (1952)
Jerry Mays (1958-61)
Chris Morris (1983-86)
Jerry Phillips (1964-66)
Leo Roasa (1963)
Greg Shea (1991-94)
Dick Smith (1942)
Ben Sparks (2022)
Harvey Sutton (1976-77)
Guy Thomas (1973-74)
Schaad Titus (1972)
Kris Weeks (2011-14)
George Zoch (1970-71)

76

Joe Basham (1945)
Kenard Burley (2003-07)
Charles Cannon (1951-53)
Judson Davis (2002)
Josh Emshoff (2010-11)
Joe Ethridge (1946-48)
Scott Gibson (1981-82)
Christian Holloway (2013-14)
Bill Jackson (1968-70)
Mike Janszen (1965-66)
Ed Johnson (1973)
John Knee (1962-64)
Charles Leyendecker (1954-56)
Levon Livingston (2018)
Wayne Ligon (1950)
Dan Merritt (1994-98)
D. Nady (1971-72)
Rodney Parr (1958-59)
Doug Rice (1983-86)
Russell Ross (1949)
Jerry Saena (2015-16)
Keaton Schultz (2021-22)
Grady St. Clair (1941)
Wayne Simpson (1974, 1976)
Lee Spivey (1977-80)
Jeremy Stout (1990-93)
Jim Swope (1942)
Garren Thompson (1967)
C.B.Williams (1999-00)
Edwin Young (1957)

77

Alan Ali (2017-21)
Keaton Bates (2015-16)
Calvin Blackwell (1976)
Scott Brady (1982-83)
Bill Cook (1948-50)
John Daniel (1964)
Charles Divelbiss (1942)
Don Goss (1952-55)
Perry Hartnett (1978-81)
Jay Holt (1989)
Jason Holz (1992-96)
Bobby Hunt (1958, 1960-61)
Pete Koltarich (1944-46)
Aaron Ladd (1997-00)
Randy Lawrence (1968)
Josh LeRibeus (2008-09, 2011)
John Miears (1956)
Dan Moreman (1965-67)
Dustin Morton (2003-06)
Ryan Potter (1990-91)
Hal Quinn (1949-51)
Dave Richards (1984-86)
Rock Rollins (1970-71)
Norman Rosenblum (1947)
Al Secor (1974)
Mack Swafford (1941)
Schaad Titus (1973)
Max Yao (2022)
Jim Zimmerman (1959)

78

Jack Adkisson (1949)
Kelly Arnold (1973)
Bob Blakeley (1954-56)
Truman Christopher (1965)
Tim Condrin (1983-86)
J.T. Davis (1959)
Jim Duggan (1976)
Jordan Free (2009-12)
George Gaiser (1964-66)
Rodney Gray (1974)
Jim Higgins (1968-69)
Bill Holder (1995-99)
Jason Hunt (1991-94)
Mike Janszen (1967)
Henry Johnson (1948)
Scott Kilpatrick (2000)
Jalen Lynch (2017)
Lou Miller (1951-53)
Beau Morris (2018-21)
Richard Neely (1978-82)
Darren Pedroza (1989)
Dalton Perdue (2022)
Tony Richards (2016)
Jerry Saena (2013)
Greg Shea (1990)
Charles W. Smith (1945)
Chris Urbanus (2003-05)
Tiny Zaragosa (1972)

79

Nate Bennett (2022)
Justin Boren (2003-04)
J.T. Brooks (2008-11)
Patrick Byrd (1994-96)
Truman Christopher (1966)
Trey Cowan (1989-92)
Don Deweber (1970-72)
Jim Duggan (1974)
Roy Dunn (1981-85)
Marvin Hahn (1973)
Tray Hardin (2000)
Ralph Hendrickson (1950-51)
Larry Hughes (2018)
Danielson Ike (2019-21)
Eric Knebel (1953-55)
David Marshall (1977-80)
Seaver Myers (2012-14)
Jim Passons (1952)
Rex Printz (2016-17)
Arthur Raines (1960-62)
Charles Rains (1967)
Jason Sands (1993)
David Wilemon (1956-58)

80

Dave Corder (1963-66)
Mike DeGrazier (1962)
Bill Glaros (1967)
Roland Goss (1939-41)
Sid Halliday (1942)
Richard Harrison (1960-61)
Raleigh Harvey (1955)
Scott Herrera (1989-90)
Byron Hunt (1977-80)
Lamar Hunt (1953-54)
Freeman Johns (1973-74)
Wade Johnson (1981-85)
Jim Mahew (1950-52)
Ronnie Mason (1956)
Ronnie Parker (1971)
Corey Rau (2016)
Ryan Riddle (1999-00)
Rufus Shaw (1972)
Pelham Staples (1968-69)
Cordell Thornton (1996-98)
Carl Wallace (1947-49)
James Whitmore (1991-95)
Eugene Wilson (1945-46)
Brady Wyatt (1957, 1959)

81

Brian Berry (1990-94)
Wayne Burnett (1948)
Harold Clark (1945-47, 1949)
John DeVoss (1989)
Scott Ford (1981-84)
John Glusing (1958-61)
Randy Goss (1970, 1972)
Alvis Hall (1999)
Sam Holden (1967-69)
Keenan Holman (2010-13)
Brett Kershaw (1985)
Galen Lindsey (1974, 1976)
J.W. Marshall (2000)
Grady Martin (1942)
Mike Moore (1965-66)
Doyle Nix (1952-54)
Ronald Pritchard (1962)
Ben Redding (2018-22)
Jacoby Rhinehart (1995)
Jordan Severt (2017)
Anthony Smith (1977-80)
Trent Stephenson (2001)
Fred Stier (1963-64)
Eric Thompson (1998)
Gus Tunnell (1939-41)
Mack Tunnell (1951)
Cedric Vinson (2002-04)
Boyd Wagner (1955-57)
Mario Walker (2006-09)
Brandon Williams (1996)

82

Cole Beasley (2008)
Rory Best (1972-74)
Louis Caver (1942)
Bobby Chase (2004-06)
Doug Christian (1963)
Charles Clay (2010)
Donnie Denbow (1965-66)

Everett Dickerson (2013)
Rob Fowler (1997-99)
Ivan Gaines (1996)
Mark Gann (1979, 1982)
Elton Garrett (1976-78)
Tommy Gentry (1954-56)
Mitch Glieber (1985-86)
Jimmy Hawn (1950-52)
Greg Hill (1989-92)
Greg Hubbard (1981-84)
Nyle Johnson (2011)
Jim Kreimborg (2000-01)
Jason Lindbloom (1993-95)
RJ Maryland (2022)
Rusty McDearman (1970-71)
Aiden McDonnell (2003)
Zohn Milam (1946-49)
Happy Nelson (1959-61)
Corey Rau (2017-18)
Leon Rudolph (1957-58)
Dick Smith (1941)
Parker Stone (2020-21)
Jim Wood (1967)
Ryan Wannemacher (2002)

83

Jerry Adams (1955)
Kam Allen (2022)
John David Blagg (1999-00)
Mike Blaine (1967)
Ralph Blount (1970-72)
Bart Boren (1974, 1976)
Jeff Brock (2006)
Phillip Burley (2008)
Harry Dean (1950-52)
Matt Dorrity (2017)
Mike Dry (1977)
Daniel Echols (1990-91)
David Echols (1965-66)
Jimmy Emerson (1960)
Doyle Franklin (1985)
Byron Frierson (1980)
Mitch Glieber (1989)
Simon Gonzalez (2021)
Brian Goodman (1997)
Kylen Granson (2018-20)
Trey Griffin (2002-04)
Sid Halliday (1946-47)
Tom Hillary (1962-63)
Jim Holaday (1956)
Darius Joseph (2011-12)
Kim Johnson (1983-84)
Arthur Londy (2010)
Charles Marsh (1959)
Pat Niell (1957)
Dick Parsons (1954)
Robert Quinn (1945)
Jim Robertson (1953)
Charles Russell (1948-49)
Joe Sheppard (1979)
Dave Sherer (1958)
Kelly Simpson (1940-42)
Clint Snowden (1998)
JaBryce Taylor (2013)
Kevin Thornal (1992-96)
Ryan Wannemacher (2001)

84

Lowell Baker (1957)
Judah Bell (2018)
Dick Blaylock (1977-78)
Mike Brady (1954-55)
Phil Clegg (1964)
Pinky Clements (1965-66)
O.T. Cox (1953)
Don Denham (1963)
Matt Dorrity (2019-20)
Tom Ferguson (1976)
Bob Folsom (1944, 1947-49)
Jeremiah Gaines (2013-16)
Greg Gilleland (1981-85)
Darren Harrington (1989-92)
John Hughes (1960-61)
James Hunt (1979-80)
Darrin Johnson (2003)
Bud Jones (1958-59)
John Jordan (1967-70)
David Krischke (1972-73)
Cole Loftin (2009-12)
Steven McCormack (2010-11)
Bill McNutt (1974)
Jimmy Moore (1995-97)
Mike Moore (1962)
Steve O'Neill (2000)
Alex Quirk (2021)
Bill Rippey (1950-52)
Charles Russell (1945-49)
Joe Bailey Scott (1941-42, 1946)
Zack Sledge (2005-07)
Brandon Wetsel (1998-99)

85

George Adair (1946)
Jack Boys (1978)
Leo Fikes (1948-50)
Ken Fleming (1967-70)
Martin Grady (1947)
John Graves (1961-63)
Lamonte Guillory (1995-97)
Gary Heatherington (1974)
Jeff Henderson (1998-99)
Trent Joeckel (2000)
Earl Johnson (1954-55)
Keith Jones (2019-20)
Alex Litowkin (1951-53)
Bob Maddox (1940-41)
Thomas Mallak (2017-18)
Joe Bob Markette (1942)
Gene Moore (1940-41)
Pat Neill (1958-61)
Greg Organ (1976)
Paul Page (1945-48)
Reynaldo Pellerin (2003-06)
Cameron Perry (2001)
Rob Presthus (2002)
David Randle (1980)
Albert Reese (1983)
DeAndrea Robinson (1994)
Kris Silverthorn (1972)
Thomas Southey (2022)
Chad Stephenson (1993)
Don Stewart (1956)
Elmer Thomas (1984-86)
Bruce Van Derven (1989-92)
Bobby Waid (2011-12)
Ryan Walker (2009)
Lawrence Whittington (2003)
George Wilmot (1964-66)
Bob Wilson (1979)
Jackie Wilson (1982)
Tiny Zaragosa (1973)

86

Connor Allen (2018)
Judah Bell (2017)
Brodie Burke (2020)
Ronnie Case (1952-53)
Vincent Chase (2005-07)
Abe Croft (1942-43)
Brian DeVoss (1997)
Clement Fox (1976)
Neal Franklin (1945, 1948-50)
David Foster (1998)
Bobby Goodrich (1964-67)
John Hampton (1999-02)
Brent Harraman (1989)
Davis Hawkins (2022)
Mark Hodges (2003)
Marcus Holyfield (2010-13)
Lee Jones (1976)
Josh Lerner (1995)
Larry McClure (1971)
Tommy McIntyre (2019-21)
Rene Medelin (1958)
Darin Mitchell (1981-85)
Johnny Moore (1963)
Buddy Nichols (1959-61)
Joe Nobles (1972-74)
Chris Rentzel (1970)
Johnny Simmons (1969)
B.J. Stankovich (1990-94)
Leighton Steward (1954-56)
Ben White (1949-51)

87

Raymond Berry (1952-54)
Raleigh Blakeley (1946-49)
Damond Blueitt (1995-99)
Rickey Bolden (1980-83)
John DeVoss (1990-92)
Willard Dewveall (1955-57)
Bob Fisher (1976-79)
Mike Hammond (1973)
Kurt Neale (1974)
Rob Orr (1984-85)
Tommy Pappadakis (1989)
Ronald Pritchard (1962)
Harold Richardson (1965-67)
James Lee Robinson (1970-72)
Don Stewart (1959)
Mowry Stilp (1963)
David Thomas (1969)
James Travis (1960)
Eric Yarbrough (1994)

88

Todd Boales (1980)
Glenn Box (1977)
Robert Brooks (1954)
Grant Calcaterra (2021)
John Cheney (1943, 1948-49)
Patrick Cinelli (2020)
Bob Clements (1959)
Michael Dineen (2002)
Joseph Ferguson (2006)
Simon Gonzalez (2022)
Ray Green (1960-62)
Bradley Haynes (2008-11)
Smitty Keller (1955)
Kevin Lias (1995-97)
Brian Lovett (1989-90)
Will McKinney (2000)
Rob McKinnie (1998)
Chris Merrill (2004)
Cory Muse (2003)
Joe Norman (1976)
Dave Powell (1950-52)
Leroy Price (1999)
Albert Reese (1984-86)
Dick Reinking (1945-47)
Norm Revis (1981-83)
Oscar Roan (1972-74)
Ronnie Robertson (1971)
Carlisle Robison (1957-58)
Jim Shaw (1968-69)
Joshua Shelmire (2016-18)
Daijuan Stewart (2012-14)
Mike Tabor (1964-66)
Hunter Thedford (2016-18)
Carson Welch (2019)
Erwin Wilburn (1991-94)

89

Jordan Airhart (2011-12)
Ed Bernet (1952-54)
Paul Bradley (1969-71)
Henry Christopher (1956-59)
Patrick Fleming (2007-10)
Clement Fox (1976)
Mark Hammond (1972)
Bill Harlan (1962-64)
Gage Haskin (2021-22)
Bob Hooks (1950-51)
Ryan Kennedy (2003-06)
John Matthews (1989)
Rene Medellin (1960-61)
Mike Mitchell (1960-61)
Chad Patton (1990-93)
Don Pettaway (1978)
Marquis Pleasant (1983-85)
Derrice Randle (1997-01)
Jim Robertson (1955)
John Luke Roberts (2020)
Kevin Robledo (2017)
Austin Rolfe (2016)
Chuck Ryan (1973-74)
Alex Sickafoose (2019-21)
Gary Smith (1979-82)
Clint Snowden (1994-96)

90

Charles Adams (1973-74)
Kendall Campbell (1989)
Jerry Evans (1999)
Paul Giamanco (1995)
Robert Gibson (1971-72)
Kevin Graham (1976)
Kevin Grenier (2008-12)
Vince Jenkins (1983-86)
Nick Lang (2020)
Jackson Lawley (2017)
Jalen Lynch (2016)
Larry McClure (1970)
Ken McLaurin (2017-18)
Jared Moore (1978-80)
Nelson Paul (2019-21)
Alex Sickafoose (2022)
Bob Stunkel (1982)
Christian Teichman (1993)
Troy Therien (2005-06)
Adam Wells (1997-98)
Jimmy Williams (1981)
Melvin Williams (2000-04)
Chris Wilson (1990)
Zach Wood (2013-14)

91

Doug Berg (1970-72)
Sean Cordobes (1989)
Roy Douglas (1977-81)
Matt Fraanje (2021)
Kyle Griffin (2005-06)
Spencer Hollie (2013-14)
Dwight Houghton (1968)
John Hughes (1999-00)
James Krause (1990)
Tom Lowey (1974)
Clarence McDade (1982-83)
Terrance Newman (2018-22)
Joe Phillips (1984-85)
Torlan Pittman (2008-12)
Karon Riley (1996-97)
Al Secor (1976)
Chad Spretz (1990-92)
Eric Tomlin (1993-95)
Robert Welch (1946-49)
J.T. Williams (2016)

92

Charlie Berry (2003-07)
James Bowie (1989-92)
Ryan Bujcevski (2022)
Mark Cones (1974, 1976)
Lute Croy (1998-02)
Shabazz Dotson (2018-20)
Ahmad Hayes (1993-96)
Margus Hunt (2009-12)
Terance Mann (1983-86)
Blake Mazza (2021)
Eric Moore (1978-82)
Chase Schavrda (1997)
Mike Shelton (1969, 1971)
John Snider (1945)
Zelt Minor (2013-16)
Stephon Wright (2021-22)

93

Mike Blaine (1969)
Elijah Chatman (2019)
Aaron Davis (2011-12)
Drain Duncan (1972)
Bobby Duncum (2020-21)
Chad Ellis (2000)
Mason Gentry (2013-17)
Bill Gholson (1970-71)
Brendan Hall (2021-22)
David Headstream (1973)
Jarrod Holmes (1997-98)
Bardia Karimi (2010)
Brent Karrington (2003-04)
Adam Leija (2001)
David Lovett (1989)
Kevin Miles (2018)
Wilbert Mitchell (1992-96)
Rob Orr (1983)
Chris Parham (2006-09)
Chris Stevenson (1990-91)
Dan Sullivan (1984)
Russell Washington (1979-82)
James Wright (1974, 1976-77)

94

Allan Adami (2000-01)
Beau Barnes (2010-14)
Chris Biggurs (2015-18)
Randy Brooks (1976)
Clarence Dennard (1973-74)
Rodney Finger (1992-93)
Tommy Fraser (1968-69)
Byron Frierson (1981-84)
Scott Gibson (1979-80)
Clay Glockzin (2004)
Patrick Handy (2005-08)
Brett Kershaw (1986, 1989)
Marc Lewis (1990)
Jeb Mason (1995)
Mason Mastrov (2020)
Jeremy Morgan (1994)
Erin Smith (2021)
Michael Tadros (2022)
Wills Thompson III (2019-20)
Marcus Walker (2002)
Bobby White (1972)
Sam Williams (1997-98)

95

Darryl Atwood (1984-86)
Marvin Ayers (1981)
Matt Baer (2022)
Brad Bean (2002-03)
Darrin Boone (1982-83)
Grady Burnette (1980)
John Clark (1976)
Will deWaal (1989-91)
Mickey Dollens (2007-10)
Jake Hall (2018)
Will Jones (2019-21)
Nick Lang (2019)
Andrew McCleneghen (2012-14)
Buddy McGinnis (1968-69)
Ken McLaurin (2016)
Dwight Moore (1970-71)
Cagan Morgan (1992-95)
Chris Post (1997-01)
Dontrell Terrell (1996)
Glenn Walls (1974)
John Wells (1978-79)
Rick Weyand (1972)
J.T. Williams (2017)

96

Zach Abercrumbia (2019)
Bryan Craig (1991)
Austin Dennis (2019)
Tim Hague (1981-83)
Robert Hall (2016)
Desmond Jones (2003-04)
DeVere Levelston (2020-22)
Jason Lindbloom (1992)
Trevor Nelson (1990)
Mike Ostos (1989)
Carl Pankratz (2000)
Dane Rasmussen (1976-78)
John Robinson (1984-86)
John Schaffler (1997-98)
John Simmons (1970)
Brian Small (2002)
Cameron Smith (2011-14)
Jonathan Wallunas (2010)
Noah Westerfield (2018)
Marty Windham (1995-96)
Steve Wright (1979-80)

97

Terry Ayeni (2016)
David Bloymeyer (1978)
Turner Coxe (2017-21)
Evan Huahulu (2008)
Brian Kennedy (1992-94)
Tim Linebarger (1982-84)
Mike Mason (1976)
Patrick Matthews (1989)
Mike O'Guin (2010-11)
Eric Peterson (1999-02)
Dominic Pryor (2004-06)
Nick Reed (2012-14)
Burton Roberts (1990)
Russell Roberts (2019-20)
Victor Simon (1979-81)
Hunter Thedford (2015)
Toby Watts (1985-86)
Jon Wilson (1996-97)

98

Case Bayless (2017)
Jay Bell (2021)
John David Blagg (2001)
Brannon Coluccio (1992)
Szymon Czerniak (2007, 2011)
Austin Dennis (2020)
Adrian Dizer (2006)
Deon Green (2015-16)
Brandon Henderson (2009-10)
David Jefferson (1996-98)
Steve Klein (1993)
David Knapp (1985)
Uzo Okeke (1989-91)
Jacob Pugh (2019-20)
Jerry Saena (2014)
Mike Yoan Sandjo-Njiki (2022)
Robert Seals (2012)
Brad Severs (1976)
Harry Smith (2000)
Adam Visosky (2008)
Wendell Washington (1994-95)
Mitch Wills (1980-83)

99

Richard Anderson (1986)
Cody Banks (2019)
Jamar Bey (2003-06)
Cornellius Dozier (1982-85)
Steve Eades (1976-77)
Serge Elizee (2007-08)
Jason Evans (1993-97)
Eric Ferguson (1978-81)
Marquis Frazier (2009)
Braylen Jackson (2022)
Craig Jackson (2010)
Justin Lawler (2013-17)
Mike Loftus (2010-13)
Harrison Loveless (2020-21)
Kenny Rea (1989-92)
Warren Scott (2018-20)
Robert Seals (2011)
Jimmy Simon (1998-99)

SMU ALL-AMERICANS

DOAK WALKER
1948 Heisman Trophy & 1947 Maxwell Award Winner

Choc Sanders
Guard, 1928

Marion Hammon
Tackle, 1929

Speedy Mason
Halfback, 1931

Clyde Carter
Tackle, 1934

Harry Shuford
Fullback, 1934 & 1935

Bobby Wilson
Back, 1934 & 1935

Truman Spain
Tackle, 1935

J.C. Wetsel
Guard, 1935

Kelly Simpson
End, 1941

Tom Dean
Tackle, 1945

Doak Walker
Back, 1947, 1948 & 1949

Kyle Rote
Back, 1950

Dick Hightower
Center, 1951

Don Meredith
Quarterback, 1958 & 1959

John LaGrone
Guard, 1966

Jerry LeVias
End, 1968

Robert Popelka
Defensive Back, 1972

Louie Kelcher
Guard, 1974

Oscar Roan
Tight End, 1974

Emanuel Tolbert
Wide Receiver, 1978

John Simmons
Defensive Back, 1980

Harvey Armstrong
Defensive Tackle, 1981

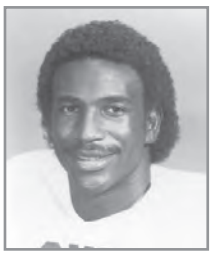

Eric Dickerson
Running Back, 1982

Russell Carter
Defensive Back, 1983

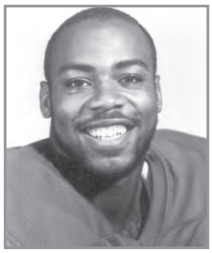

Reggie Dupard
Running Back, 1985

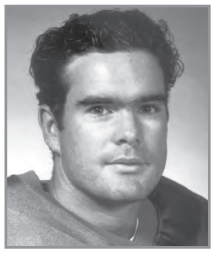

John Stewart
Placekicker, 1993

HONORED JERSEYS

DON MEREDITH
17

SMU honored the legendary Don Meredith by honoring his jersey at halftime of the SMU-Houston football game in 2008. Meredith, who wore number 17 during his playing years at SMU (1957-59), was a two-time All-America selection on the Hilltop, setting a Southwest Conference record with a 69.6 completion percentage in 1957. The Chicago Bears then selected Meredith in the third round of the 1960 NFL Draft, but traded him to a young Dallas Cowboys franchise for future draft picks.

Throughout his nine-year career with the Cowboys, "Dandy" Don was one of the Cowboys' most recognizable stars, leading his team to three straight division championships and trips to consecutive NFL Championship games following the 1966 and 1967 seasons.

During the 1966 season, Meredith was named the NFL Player of the Year, throwing a career-high 24 touchdown passes that season. He was also named to the Pro Bowl that year, his first of two career Pro Bowl selections. In 1976, Meredith was inducted into the Cowboys' "Ring Of Honor."

Meredith is a member of the SMU Athletics Hall of Fame (1980), Southwest Conference Hall of Fame (2013) and College Football Hall of Fame (1982).

Following his playing days, Meredith had a successful TV career as an analyst on ABC's "Monday Night Football." He was known for singing "Turn out the lights, the party's over" when the game appeared to be decided.

Meredith was selected as the 2007 recipient of the Pro Football Hall of Fame's Pete Rozelle Radio-Television Award.

Meredith also had an acting career, appearing in multiple movies and television shows, including a starring role on "Police Story," as well as a series of commercials in the 1980s.

ERIC DICKERSON
19

As one of the greatest running backs in college football history, Eric Dickerson had his No. 19 SMU jersey retired Nov. 24, 2000.

Dickerson earned All-America honors as a senior in 1982 when he rushed for 1,617 yards and 17 touchdowns on 232 carries (7.0 yards per carry), helping the Mustangs to an 11-0-1 record and a No. 2 finish in the final Associated Press national rankings. He finished third in the Heisman Trophy balloting that year behind Herschel Walker and John Elway as SMU captured the Southwest Conference championship and defeated Pitt, 7-3, in the Cotton Bowl.

A two-time Southwest Conference Player of the Year, the Sealy, Texas, native set numerous school rushing records, including career yards (4,450), season yards (1,617 in 1982), career touchdowns (47), season touchdowns (19 in 1981) and 100-yard games (28).

In 2009, Dickerson was inducted into the SMU Athletics Hall of Fame and the Southwest Conference Hall of Fame in 2013. The College Football Hall of Fame inducted him as part of their 2020 class.

Dickerson was the second overall pick in the 1983 NFL Draft by the Los Angeles Rams, and was inducted into the Pro Football Hall of Fame in 1999.

DOAK WALKER
37

Doak Walker epitomized leadership, sportsmanship, and academic and athletic achievement during his storied career at SMU in the late 1940s. Gracing the covers of numerous national magazines, "The Doaker" was a national phenomenon. The versatile Walker, who also punted, returned punts and kickoffs, and kicked extra points, earned All-America honors in 1947, 1948 and 1949. After starting as a freshman in 1945, he missed the 1946 season due to his service in the Army; however, by his junior season, his exploits on the field had become legendary, and in 1948, Walker became the first junior to win the Heisman Trophy.

In addition to winning the Heisman, Walker was a consensus All-America three times and also won the Swede Nelson National Sportsmanship Award while at SMU. He was inducted into the Southwest Conference Hall of Fame in 2013 and the SMU Athletics Hall of Fame in 1979.

Walker was the third overall pick in the 1949 NFL Draft by the New York Yanks.

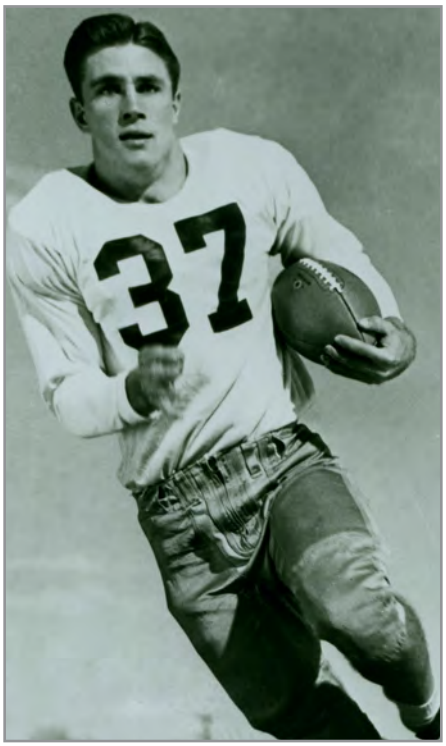

FORREST GREGG

73

An SMU leader as a student and an alumnus, Forrest Gregg saw his No. 73 jersey retired Oct. 7, 2000. Gregg was a two-way player on the Mustang football team from 1952-55.

Gregg was a dominant force on both sides of the line as a collegian and earned All-SWC honors as a junior and senior in 1954 and 1955. He also served as SMU co-captain in his final year.

After his career on the Hilltop concluded, Gregg moved on to a 15-year career in the National Football League. He played for the Green Bay Packers for 14 years and closed his NFL career in 1971 with the Dallas Cowboys. While with the Packers, Gregg won a pair of Super Bowl Rings in 1967 and 1968. He long held a Green Bay record by playing in 187 consecutive games, was chosen All-Pro eight straight years from 1960-67, played in nine Pro Bowls and was inducted into the Pro Football Hall of Fame in 1977. Gregg was part of the Super Bowl VI Champion Dallas Cowboys.

When football returned to the Hilltop in 1989, it was natural that Gregg would play a part. He served as head coach in 1989 and 1990, and served as SMU's athletic director (1990-94). He received the Distinguished Alumni Award in the fall of 2000. The award represents the highest honor the university and its Alumni Association can bestow upon an alumnus of the institution.

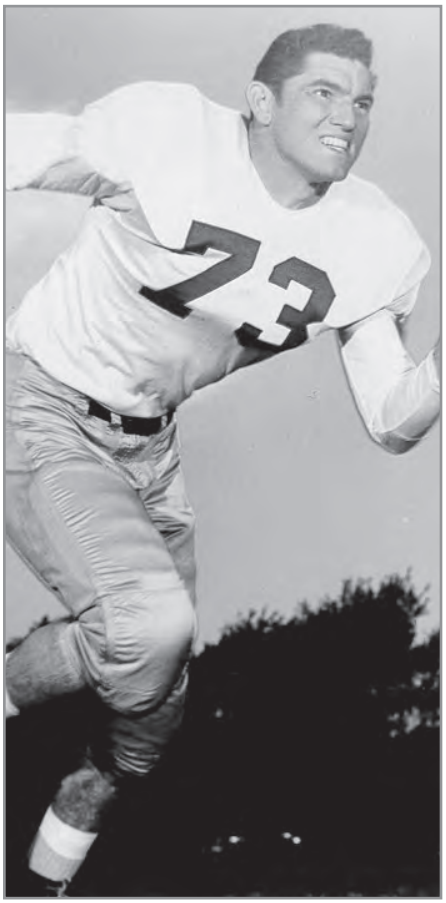

LAMAR HUNT

80

A great friend of SMU and one of its most distinguished alumni, Lamar Hunt had his No. 80 football jersey retired Sept. 23, 2000. Hunt was a member of the Mustang football team from 1952-55 and wore No. 80 as a wide receiver his senior season.

After graduating from SMU with a degree in geology, Hunt had a distinguished career as a sports entrepreneur. He remains perhaps best known for helping turn professional football into America's No. 1 sporting pastime and was credited with accidentally naming the NFL's championship game the "Super Bowl." He was an original organizer of the American Football League (AFL), for which the Texas Sportswriters Association named him "Southwesterner of the Year."

In 1960, Hunt founded the Dallas Texans, who later became the Kansas City Chiefs, and was a principal negotiator in the AFL/NFL merger that paved the way for much of the game's modern growth.

For all his efforts, Hunt was inducted into the Pro Football Hall of Fame in 1972. As a tribute to his contributions to professional football, the AFC Championship Trophy carries his name, and in 1993, the NFL gave Hunt its Lifetime Achievement Award.

RAYMOND BERRY

87

One of the greatest wide receivers in National Football League history, Raymond Berry had his No. 87 SMU jersey retired Oct. 28, 2000. Berry was a two-way player who earned two letters for the Mustangs in 1953 and 1954.

The Corpus Christi, Texas, native earned All-Southwest Conference honors and was an Academic All-American during his senior year. He was a 20th-round NFL Draft choice of the Baltimore Colts in 1955 and became one of the greatest draft selections in league history.

Berry led the NFL in receptions in 1958, '59 and '60. He helped the Colts win the 1958 league championship by catching 12 passes for 178 yards and a touchdown in the title game.

When he retired from the game after the 1967 season, Berry was the NFL's all-time leader with 631 catches for 9,275 yards and 68 touchdowns. He was inducted into the Pro Football Hall of Fame in 1973.

SMU FOOTBALL GREATS

QUARTERBACKS

FRED BENNERS

Ranked among the country's top 10 passers in 1950 and 1951. Ranks 14th among SMU's career passing yardage leaders (3,373). Led the Southwest Conference in attempts, completions, completion percentage and passing yards in 1950. Completed 109 passes in only 108 minutes played in 1950. Played professionally in 1952 with the New York Giants.

SHANE BUECHELE

Finished his time on the Hilltop as the program leader in career completion % (.640) and tied for 300-yard games (12), as well as single-season passing yards (3,929), touchdown passes (34), total offense/game (314.5) and TDs responsible for (36). Buechele was also second in career TD passes (57) and TDs responsible for (61) and single-season total offense (4,034). Was a Senior CLASS Second-Team All-American, all-conference selection, Earl Campbell Tyler Rose Award Finalist and a semifinalist for Maxwell and Davey O'Brien Awards. Signed with the Kansas Chiefs as an undrafted free agent.

Buechele's Stats

	Passing						Rushing		
Year	Att.	Comp.	Pct.	Yards	INT	TD	Att.	Yards	TD
2019	490	307	.630	3,929	10	34	64	105	2
2020	370	272	.650	3,095	6	23	58	105	2
Totals	860	549	.640	7,024	16	57	122	210	4

RAMON FLANIGAN

Graduated as SMU's all-time total offense leader with 7,437 yards. Ranks among the school's career leaders in TD passes (30) and rushing yards (1,797). At the time of his graduation, he had accounted for more touchdowns (57) than any other SMU player. Ran for 27 touchdowns and threw for 30.

Flanigan's Stats

	Passing						Rushing		
Year	Att.	Comp.	Pct.	Yards	INT	TD	Att.	Yards	TD
1992	24	11	.458	167	0	1	13	26	0
1993	199	111	.558	1,334	8	8	114	462	3
1994	312	168	.538	1,869	8	6	182	502	12
1995	0	0	.000	0	0	0	1	-9	0
1996	212	106	.500	1,715	13	11	155	394	6
1997	82	42	.512	555	3	4	104	422	6
Totals	829	438	.528	5,640	32	30	569	1,797	27

Ramon Flanigan finished his career as SMU's all-time total offense leader with 7,437 yards

Chuck Hixson finished his career at SMU as the career leader in passing yards and completions and ranked third in touchdown passes and total offense

MIKE FORD

Ranks sixth on SMU's career list in total offense (6,055) and fourth in passing yards (6,239). The nation's second-leading passer in 1978, completing 224 of 389 passes for 3,007 yards and 17 touchdowns. Spent one season with the Tampa Bay Buccaneers in 1981 and one season in the USFL with the San Antonio Gunslingers.

Ford's Stats

	Passing						Rushing		
Year	Att.	Comp.	Pct.	Yards	INT	TD	Att.	Yards	TD
1977	301	153	.508	2,064	20	11	57	-138	2
1978	389	224	.576	3,007	23	17	70	-50	4
1979	37	23	.622	217	3	0	8	25	0
1980	158	75	.475	951	8	6	26	-21	4
Totals	885	475	.537	6,239	54	34	161	-184	10

BEN HICKS

Left SMU as the program record holder in career attempts (1,266), completions (718), yardage (9,081), 300-yard passing games (12), touchdown passes (71), total offense (8,977) and touchdowns responsible for (74). Was an honorable mention Freshman All-American.

Hicks' Stats

	Passing						Rushing		
Year	Att.	Comp.	Pct.	Yards	INT	TD	Att.	Yards	TD
2016	422	234	.550	2,930	15	19	41	-83	2
2017	472	273	.580	3,569	12	33	54	47	1
2018	372	208	.560	2,582	7	19	45	-68	0
Totals	1,266	718	.570	9,081	34	71	140	-104	3

CHUCK HIXSON

Led the nation in passing as a sophomore in 1968. Left as the Mustangs' career leader in passing yards (7,179) and completions (642). Ranks fourth in touchdown passes (40) and third in total offense (6,884). Threw for over 300 yards on eight occasions, a then-record for an SMU quarterback.

Hixson's Stats

	Passing						Rushing		
Year	Att.	Comp.	Pct.	Yards	INT	TD	Att.	Yards	TD
1968	468	265	.566	3,103	23	21	88	-108	6
1969	362	217	.599	2,313	15	9	82	-111	3
1970	285	160	.561	1,763	18	10	73	-76	1
Totals	1,115	642	.576	7,179	56	40	243	-295	10

GERALD MANN

First-team All-Southwest Conference selection in 1926 and 1927. Led SMU to a 15-2-1 record in his final two seasons. Nicknamed the "Little Red Arrow" because of his strong, accurate throwing arm. Member of the first Mustang team to play in Ownby Stadium in 1926. Inducted into the National Football Foundation Hall of Fame in 1969. Eventually went into law and served as the Attorney General for the state of Texas.

LANCE MCILHENNY

SMU and the SWC's all-time winningest quarterback with a combined record of 34-5-1. Guided SMU to its first 11-win season and a national championship. Three-time All-SWC selection from 1981-83. Led the SWC in passing efficiency with a 133.0 rating in 1982.

McIlhenny's Stats

	Passing						Rushing		
Year	Att.	Comp.	Pct.	Yards	INT	TD	Att.	Yards	TD
1980	53	22	.415	303	1	5	36	19	0
1981	155	67	.432	1,066	10	7	112	241	0
1982	120	57	.475	910	7	10	99	167	2
1983	162	77	.475	1,233	3	11	77	68	3
Totals	490	223	.455	3,512	21	33	324	495	5

DON MEREDITH

Two-time All-America selection in 1958 and 1959. Set SWC record with .696 completion percentage in 1957. Was a third-round draft pick for the Chicago Bears, but was traded to the Dallas Cowboys. Starred for the Cowboys from 1960-68 and later became an announcer for ABC-TV's "Monday Night Football" telecasts.

Meredith's Stats

	Passing						Rushing		
Year	Att.	Comp.	Pct.	Yards	INT	TD	Att.	Yards	TD
1957	102	71	.696	912	6	7	87	143	4
1958	112	65	.580	952	7	7	77	230	8
1959	181	105	.580	1,266	10	11	102	25	2
Totals	395	241	.610	3,130	23	25	266	398	14

MIKE ROMO

Ranks fourth among SMU career leaders in completions (601), third in attempts (1,034), and fifth among the school's passing yardage leaders (6,041). His 2,927 passing yards in 1989 are the 10th-most in a single season by an SMU quarterback. Established four then-school records as a freshman — most yards passing in a game (450), most completions in a game (40), most completions in a season (282) and most pass attempts in a season (503).

Romo's Stats

	Passing						Rushing		
Year	Att.	Comp.	Pct.	Yards	INT	TD	Att.	Yards	TD
1989	503	282	.561	2,927	18	14	78	-166	0
1990	412	250	.607	2,434	13	19	78	-206	0
1991	119	69	.580	680	7	2	22	30	0
Totals	1,034	601	.581	6,041	38	35	178	-342	0

TANNER MORDECAI

Ranks first among SMU career leaders in touchdown passes (72), completion percentage (.664), career 300-yard passing games (13), third in career passing yards (7,152), and fifth in completions. A two-time All-AAC selectoin for the Mustangs. Mordecai set the single-game program record for touchdown passes with nine. His 39 touchdown passes in 2021 is also a single-season program record.

Mordecai's Stats

	Passing						Rushing		
Year	Att.	Comp.	Pct.	Yards	INT	TD	Att.	Yards	TD
2021	454	308	.678	3,628	12	39	74	202	2
2022	443	288	.650	3,524	10	33	59	100	2
Totals	897	596	.581	6,041	22	72	133	302	4

RUNNING BACKS

ERIC DICKERSON

All-America in 1982. SWC career leader with 47 rushing TDs. All-time SMU rushing leader and third on the SWC career list with 4,450 yards. Tied with Doak Walker for most career points (288). Had 28, 100-yard rushing games at SMU. First-round draft choice of the Los Angeles Rams in 1983. Broke the NFL single-season rushing record with 2,105 yards in 1984. Finished his professional career in 1993 as the NFL's second all-time leading rusher. Inducted into the Pro Football Hall of Fame in 1999.

Eric Dickerson will always hold the SWC record with 47 TDs

Dickerson's Stats

	Rushing				Receiving			
Year	Att.	Yards	Avg.	TD	No.	Yards	Avg.	TD
1979	115	477	4.2	6	6	35	5.8	0
1980	188	928	4.9	5	6	93	15.5	1
1981	255	1,428	5.6	19	1	2	2.0	0
1982	232	1,617	7.0	17	6	60	10.0	0
Totals	790	4,450	5.6	47	19	190	10.0	1

REGGIE DUPARD

All-America selection in 1985. One of two running backs to rush for 1,000 in three consecutive seasons. Career 5.9-yard average per carry is the best in school history. SMU's third all-time leading rusher with 3,772 yards. First-round draft choice of the New England Patriots in 1986.

Dupard's Stats

	Rushing				Receiving			
Year	Att.	Yards	Avg.	TD	No.	Yards	Avg.	TD
1982	13	85	6.5	2	1	2	2.0	0
1983	197	1,249	6.3	9	4	22	5.5	0
1984	196	1,160	5.9	16	10	114	11.4	0
1985	229	1,278	5.6	14	11	180	16.4	2
Totals	635	3,772	5.9	41	26	318	12.2	2

CRAIG JAMES

Three-time All-SWC selection from 1980-82. Ranks fourth on the SMU career rushing list with 3,743 yards. Owns the second-highest career punting average in school history (43.6). Played two seasons with the USFL's Washington Federals from 1983-84 before spending five NFL seasons (1984-88) with the New England Patriots.

James' Stats

	Rushing				Receiving			
Year	Att.	Yards	Avg.	TD	No.	Yards	Avg.	TD
1979	168	761	4.5	4	20	206	10.3	0

Following in the footsteps of Eric Dickerson and Craig James, Reggie Dupard exploded on to the national scene in 1983 and earned All-America honors in 1985

1980	177	896	5.1	6	15	191	12.7	0
1981	233	1,147	4.9	9	5	45	9.0	0
1982	197	938	4.8	4	11	208	18.9	3
Totals	775	3,742	4.8	23	51	650	12.7	3

XAVIER JONES

Led the nation in scoring (11.5) and rushing touchdowns (23) as a senior. Set SMU records for season touchdowns (25), season rushing TDs (23), season points (150) and tied the career TD mark (48) and career point total (288). Also set the record for most rushing touchdowns by a freshman with 10. Was a Doak Walker and Earl Campbell Tyler Rose Award Semifinalist. Signed as an undrafted free agent by the LA Rams.

Jones' Stats

	Rushing				Receiving			
Year	Att.	Yards	Avg.	TD	No.	Yards	Avg.	TD
2015	152	634	4.2	10	27	214	7.9	0
2016	15	140	9.3	1	0	0	0.0	0
2017	182	1,075	5.9	9	14	84	6.0	0
2018	69	311	4.5	2	10	95	9.5	1
2019	244	1,276	5.2	23	20	90	4.5	2
Totals	662	3,436	5.2	45	71	483	6.8	3

KEYLON KINCADE

Finished his career as the seventh-leading rusher in school history with 3,038 yards. Along with Eric Dickerson, Reggie Dupard and Alvin Maxson, was one of only five backs ever at SMU to record multiple 1,000-yard seasons. A two-time All-WAC selection. Holds the school record for season and single-game attempts.

Kincade's Stats

	Rushing				Receiving			
Year	Att.	Yards	Avg.	TD	No.	Yards	Avg.	TD
2000	17	58	3.4	0	1	-2	-2.0	0
2001	93	421	4.5	1	10	59	5.9	0
2002	327	1,279	3.9	7	20	143	7.2	0
2003	317	1,280	4.0	4	18	271	15.1	1
Totals	754	3,038	4.0	12	49	471	9.6	1

Zach Line finished his career at SMU second on the career rushing yards list (4,185) and his 1,494 yards rushing in 2010 are the second-most in program history for a season

ZACH LINE

Three-time All-Conference USA selection from 2010-12. Ranks second at SMU in career rushing yards (4,185) and his 1,494 yards in 2010 are the second-most in program history. Tied for the most rushing TDs all-time with Eric Dickerson (47). Ranked second in career attempts (778) and in career 100-yard games (20). Honorable Mention All-America in 2011.

Line's Stats

	Rushing				Receiving			
Year	Att.	Yards	Avg.	TD	No.	Yards	Avg.	TD
2009	49	189	3.9	7	10	68	6.8	0
2010	244	1,494	6.1	10	17	163	9.6	0
2011	208	1,224	5.9	17	15	139	9.3	0
2012	277	1,278	4.6	13	33	229	6.9	0
Totals	778	4,185	5.4	47	75	599	8.0	0

ALVIN MAXSON

Three-time All-Southwest Conference first-team selection from 1971-73. Led the team in rushing for three consecutive seasons (1971-73). Ranks ninth among SMU's career rushing leaders with 2,734 yards. His 1,012 yards led the Southwest Conference in 1971. Played in the NFL with five teams from 1974-78.

Maxson's Stats

	Rushing				Receiving			
Year	Att.	Yards	Avg.	TD	No.	Yards	Avg.	TD
1971	219	1,012	4.7	5	25	224	9.0	0
1972	224	1,005	4.5	12	8	68	7.6	1
1973	115	717	6.2	7	1	-6	-6.0	0
Totals	558	2,724	4.9	24	34	286	8.4	1

WAYNE MORRIS

A versatile performer who averaged 5.0 yards per carry and caught 163 passes in his SMU career. Ranks sixth among SMU's career rushing leaders with 3,044 yards. Led the team in rushing in 1975. Played in the NFL from 1976-84 with the St. Louis Cardinals and San Diego Chargers.

Morris' Stats

	Rushing				Receiving			
Year	Att.	Yards	Avg.	TD	No.	Yards	Avg.	TD
1972	175	884	5.1	3	11	48	4.4	1
1973	111	616	5.6	4	0	0	0.0	0
1974	156	744	4.8	3	0	0	0.0	0
1975	163	800	4.9	4	6	115	19.2	2
Totals	605	3,044	5.0	14	17	163	9.6	3

RODNICK PHILLIPS

An All-Western Athletic Conference selection. Finished his career ranked 14th among SMU's career rushing leaders with 1,857 yards. Rushed for 1,115 yards in 1998 to break the 1,000-yard barrier in a season. Signed a free agent contract with the Seattle Seahawks in 2000.

Phillips' Stats

	Rushing				KOR Yards			
Year	Att.	Yards	Avg.	TD	No.	Yards	Avg.	TD
1996	32	117	3.7	1	22	618	28.1	1
1997	28	122	4.4	0	10	207	20.7	0
1998	239	1,115	4.7	9	7	157	22.4	0
1999	150	503	3.4	3	10	238	23.8	0
Totals	449	1,857	4.1	13	49	1,220	23.8	1

KYLE ROTE

Outstanding all-around player who earned All-America recognition as a halfback in 1950. An All-SWC selection in 1949 and 1950. Fourteenth-leading rusher in school history (2,049). His 44.4-yard punting average in 1949 was the second-highest average in the nation and is the fifth-highest single-season average ever at SMU. First-round selection of the New York Giants in 1951. Inducted into National Football Foundation Hall of Fame in 1964.

Rote's Stats

	Rushing			Receiving			Passing					
Year	Att.	Yards	TD	No.	Yards	TD	Att.	Comp.	Yards	INT	TD
1948	116	510	4	19	215	3	0	0	0	0	0
1949	142	777	8	14	298	3	42	13	158	4	0

1950	152	762	12	25	221	1	66	27	490	9	3
Totals	410	2,049	24	58	734	7	108	40	648	13	3

	-----Punting-----			--Kickoff Returns--			----------Scoring----------					
Year	No.	Yards	Avg.	No.	Yards	Avg.	TD	TD/RT	D/Rec.	TD/Ret.	PAT	TP
1948	10	280	28.0	2	34	17.0	0	4	3	0	0-0	42
1949	22	978	44.4	6	207	34.5	1	8	3	1	2-3	74
1950	41	1,434	35.0	14	336	24.0	0	12	1	0	0-0	78
Totals	73	2,692	36.9	22	577	26.2	1	24	7	1	2-3	194

DOAK WALKER

SMU's only Heisman Trophy winner, capturing the award in 1948. Three-time All-America selection from 1947-49. Only four-time All-SWC performer in school history. SMU career co-leader in points (288) and leader in punt return yards (750). Spent six seasons in the NFL with the Detroit Lions from 1950-55. Inducted into the Pro Football Hall of Fame in 1986. In his honor, the Doak Walker National Running Back Award, recognizing the nation's outstanding college running back, was established in 1990.

Walker's Stats

	-------Rushing-------			-----Receiving-----			----------Passing----------				
Year	Att.	Yards	TD	No.	Yards	TD	Att.	Comp.	Yards	INT	TD
1945	68	289	5	2	32	0	65	38	387	4	1
1947	163	684	8	8	132	0	51	29	342	3	3
1948	108	532	8	15	278	2	46	26	304	6	5
1949	130	449	10	3	26	1	58	34	605	6	5
Totals	469	1,954	31	28	468	3	220	127	1,638	19	14

	-----Punt Returns-----			---Kickoff Returns---			--Interception Returns--		
Year	No.	Yards	TD	No.	Yards	TD	No.	Yards	TD
1945	15	238	0	5	115	0	2	58	0
1947	20	256	1	10	379	2	4	12	0
1948	10	169	1	5	161	0	3	75	0
1949	5	87	0	6	101	0	2	11	0
Totals	50	750	2	26	756	2	11	156	0

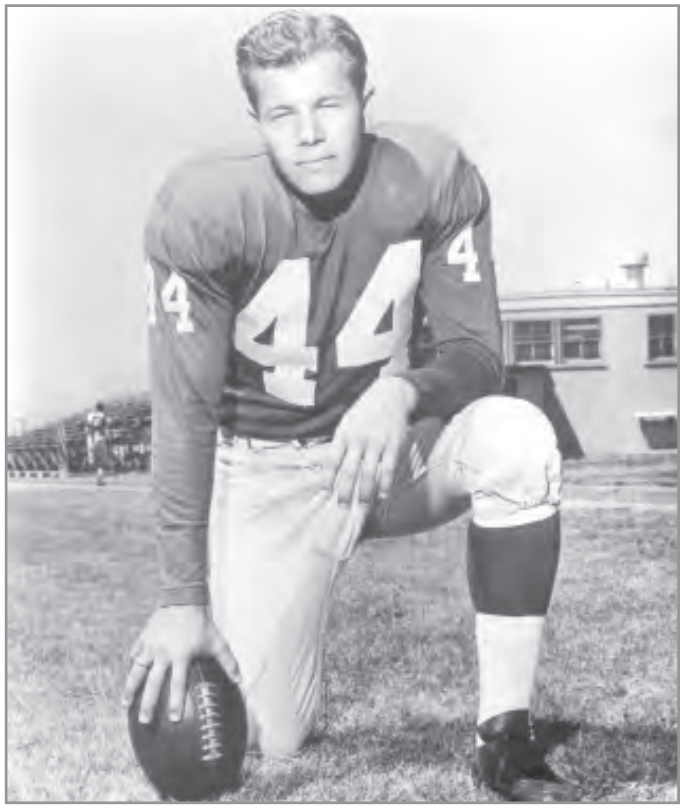

Kyle Rote was one of SMU's most decorated players and earned All-America accolades in 1950

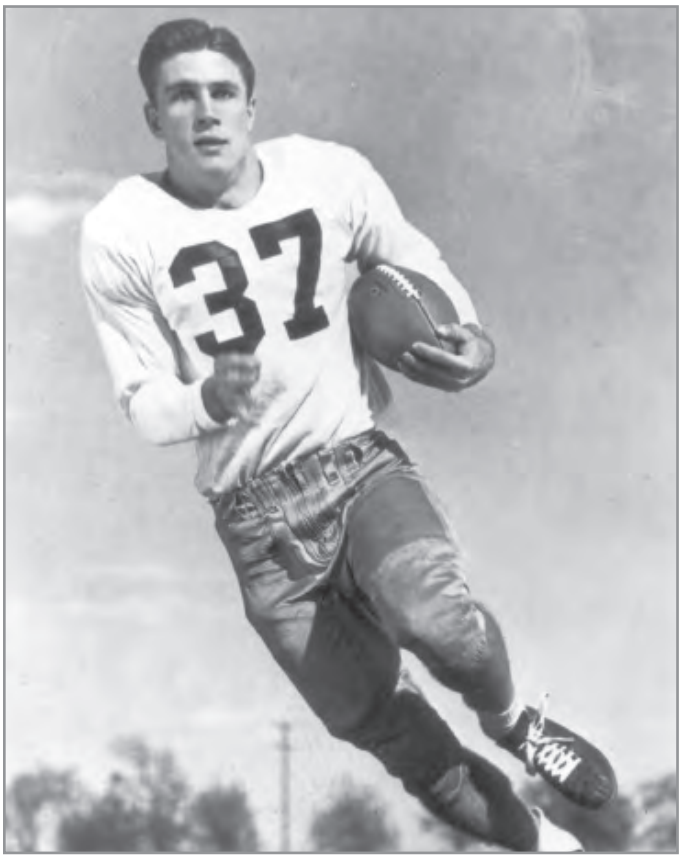

Doak Walker is the lone Mustang to claim the Heisman Trophy, bringing the honor home to the Hilltop in 1948

	-------Punting-------			----------Scoring----------					
Year	No.	Yards	Avg.	TD/Rush	TD/Rec.	TD/Ret.	PAT	FG	TP
1945	11	344	31.3	5	0	0	0-0	0-0	30
1947	11	377	34.3	8	0	3	18-22	1-1	87
1948	35	1,473	42.1	8	2	1	22-29	0-0	88
1949	23	960	41.7	10	1	0	17-22	0-0	83
Totals	80	3,154	39.4	31	3	4	57-73	1-1	288

BOBBY WILSON

Two-time All-America and two-time All-Southwest Conference honoree. A versatile performer who was a member of SMU's National Championship team in 1935. Inducted into the National Football Foundation and Hall of Fame in 1973. Played professional football for one season with the Brooklyn Dodgers in 1936.

RECEIVERS / TIGHT ENDS

RAYMOND BERRY

All-SWC and Academic All-American in 1954. Played 13 seasons in the NFL with the Baltimore Colts. Played in three NFL championship games and five Pro Bowls. Held Colts records for receiving yards in a career (9,275), season (1,298) and game (224). Inducted into the Pro Football Hall of Fame in his first year of eligibility in 1973.

KYLEN GRANSON

Graduated as the program record holder for career receiving TDs by a tight end with 14 and ranked second in yards (1,257) and receptions (78). Was a two-time all-conference selection. Picked in the fourth round of the 2021 NFL Draft by the Indianapolis Colts.

Granson's Stats

Year	No.	Yards	Avg.	TD
2019	43	721	16.8	9
2020	35	536	15.3	5

Bobby Wilson led SMU to the national title in 1935

Totals	78	1,257	16.1	14

JERRY LEVIAS

All-America selection in 1968 and three-time All-SWC performer from 1966-68. Is No. 3 on SMU's receiving yards in a game list (213). Ranks third in school history in career punt return yards with 710. Played with the Houston Oilers from 1969-70 and San Diego Chargers from 1971-74. Selected to the College Football Hall of Fame in 2003.

LeVias' Stats

	------Receiving-----			-----Punt Returns----			-----Kickoff Returns----		
Year	No.	Yards	TD	No.	Yards	TD	No.	Yards	TD
1966	18	420	7	17	222	1	15	393	1
1967	57	724	7	17	227	0	21	394	0
1968	80	1,131	8	24	261	1	17	293	0
Totals	155	2,275	22	58	710	2	53	1,080	1

RON MORRIS

All-Southwest Conference first-team honoree in 1986. Led SMU in receptions for three consecutive seasons (1983-85). Ranks eighth in receiving yards (2,410), 15th in receptions (147) and ninth in touchdown receptions (15) at SMU. His 16.4-yard reception average once ranked as the highest career average for any SMU receiver with over 100 catches. Played professionally with the Chicago Bears from 1987-92.

Morris' Stats

Year	No.	Yards	Avg.	TD
1983	41	688	16.8	2
1984	27	554	20.5	4
1985	31	411	13.3	2
Totals	147	2,410	16.4	15

Jerry LeVias was elected to the College Football Hall of Fame in 2003

JAMES PROCHE

The FWAA second-team All-American led the nation with 111 receptions in 2019, registering 1,225 yards and 15 touchdowns, and ranked second nationally in receptions per game with 8.5. Proche set SMU career records for receiving TDs (39), career receptions (301) career receiving yards (3,949), career all-purpose yards (4,996), season receiving TDs and consecutive games with a receptions TD (12). He closed out his time on the Hilltop as the FBS active leader in receptions, receiving yards and receiving TDs. He was drafted by the Ravens in the sixth round of the 2020 NFL Draft.

Proche's Stats

Year	No.	Yards	Avg.	TD
2016	57	709	12.4	6
2017	40	816	20.4	6
2018	93	1,199	12.9	12
2019	111	1,225	11.0	15
Totals	301	3,949	13.1	39

TREY QUINN

A Pro Football Focus First-Team All-American, first-team All-AAC selection and Biletnikoff and Earl Campbell Tyler Rose Award Semifinalist in 2017. Led the nation with 8.8 receptions per game and 114 receptions in 2017. Registered 1,236 yards (4th all-time at SMU) and 13 touchdowns (2nd at SMU). Ranked fourth nationally in receiving touchdowns, 21st in receiving yards and 10th in receiving yards per game. Quinn was selected by Washington in the 2018 NFL Draft.

Quinn's Stats

Year	No.	Yards	Avg.	TD
2017	114	1,236	10.8	13
Totals	114	1,236	10.8	13

RASHEE RICE

A Pro Football Focus Second-Team All-American, AP All-America Selection,first-team All-AAC selection and Biletnikoff and Earl Campbell Tyler Rose Award Semifinalist in 2022. Led the nation in receiving yards per game in 2023 with a 112.9 average. Ranked fifth in the nation with 8.0 receptions per game and 96 receptions as a senior. Rice set the single-season program record with 1,355 receiving yards in 2023, third most in the country. Rice was selected by Kansas City in the second round of the 2023 NFL Draft.

Rice's Stats

Year	No.	Yards	Avg.	TD
2019	25	403	16.1	1
2020	48	683	14.2	5
2021	64	670	10.5	9
2022	96	1,355	14.1	10
Totals	233	3,111	13.4	25

James Proche led the nation in receptions in 2019 with 111, and finished his SMU career as the all-time leader in receptions with 301

ALDRICK ROBINSON

Caught a school-record 14 TDs and notched 1,301 receiving yards, second-most ever in a season at SMU, as a senior (2010). Ended his career by catching TD passes in a school-record eight straight games. The first player in SMU history to record two 1,000-yard seasons. Involved in two of the three longest pass plays in school history. Owns three of the top eight single-game yardage totals in school lore.

Robinson's Stats

Year	Rec.	Yards	Avg.	TD
2007	10	166	16.6	0
2008	59	1,047	17.7	11
2009	47	800	17.0	5
2010	65	1,301	20.0	14
Totals	181	3,314	18.3	30

EMMANUEL SANDERS

Named an Honorable Mention All-American by SI.com following his senior season. A first-team All-Conference USA performer in 2009. Ranks as SMU's all-time leader in career catches (285), TD catches (34) and yards (3,791) and single-season yardage (1,339). Is the co-leader in single-game (18) receptions and fourth all-time in single-season (98) receptions. Holds SMU records for career 100-yard-receiving games with 16 and season 100-yard games with six (2008). The only player in SMU history to record four 600-yard receiving seasons.

Sanders' Stats

Year	No.	Yards	Avg.	TD
2006	46	605	13.2	9
2007	74	886	12.0	9
2008	67	958	14.3	9
2009	98	1,339	13.7	7
Totals	285	3,791	13.3	34

COURTLAND SUTTON

An SB Nation Honorable Mention All-American, two-time All-AAC selection and three-time Biletnikoff Watch List honoree. Finished top-10 at SMU in career TDs (31, 2nd), career yards (3,220, 3rd) and career receptions (195, 6th). Tied the SMU single-game record for TDs with four. Finished his career in the top 15 among national active leaders in receiving TDs (3rd), receiving yards (6th), receiving yards per game (7th), yards per catch (8th), receptions per game (12th) and receptions (15th). Sutton was selected in the second round of the 2018 NFL Draft by the Denver Broncos.

Sutton's Stats

Year	No.	Yards	Avg.	TD
2014	2	27	13.5	0
2015	49	862	17.6	9
2016	76	1246	16.4	10
2017	69	1,085	15.7	12
Totals	195	3,220	16.5	31

Emmanuel Sanders was an Honorable Mention All-American following his senior season on the Hilltop

Courtland Sutton was an honorable mention All-America selection in 2017 and was a two-time All-AAC selection

EMANUEL TOLBERT

Received All-America recognition in 1978. When he graduated, he was SMU's career leader in receiving yards with 2,784 (currently 6th) and held school records for touchdown receptions in a game (4), season (11) and career (25). Played 11 seasons in the CFL from 1980-90.

Tolbert's Stats

Year	No.	Yards	Avg.	TD
1976	17	371	21.8	4
1977	64	996	15.1	6
1978	62	1,041	16.2	11
1979	28	376	13.4	4
Totals	171	2,784	16.3	25

JASON WOLF

When he graduated, he was SMU's all-time leader in career receptions with 235. Set a then-NCAA freshman record when he caught 61 passes in 1989.

Wolf's Stats

Year	No.	Yards	Avg.	TD
1989	61	676	11.1	4
1990	55	462	8.4	6
1991	59	565	9.6	4
1992	60	529	8.8	3
Totals	235	2,232	9.5	17

OFFENSIVE LINEMEN

ANDREW CAMPBELL

Two-time first-team All-Southwest Conference selection as a guard in 1983 and 1984. Helped pave the way for SMU, averaging more than 250 yards on the ground in both his junior and senior seasons. Team won 20 of 24 games overall, as well as one bowl game, in the 1983 and 1984 seasons.

MAX CHRISTIAN

All-Southwest Conference first-team honoree at center for SMU in 1958. Honorable-mention All-America in 1959. Stood 6-3 and weighed just 218 pounds. Blocked for Don Meredith and Glynn Gregory during his career in which he also starred at linebacker. A team captain as a senior in 1961.

FORREST GREGG

Two-time All-SWC selection in 1954 and 1955. A two-way player at both offensive and defensive tackle from 1953-55. Played 15 seasons in the NFL and won two Super Bowl rings with the Green Bay Packers in 1967 and 1968, and one with the Dallas Cowboys in 1972. Selected to the Pro Football Hall of Fame in 1977. Coached the Cincinnati Bengals to Super Bowl XVI. Served as SMU's head football coach (1989-90) and athletic director (1990-94).

DICK HIGHTOWER

All-America selection at center in 1951. Two-time All-SWC selection in 1950 and 1951

while blocking for Kyle Rote. Rugged two-way performer who led the team in tackles as a linebacker in 1951.

RAY SCHOENKE

Selected to the All-SWC team and was honored as an Academic All-American in 1962. Spent two seasons with the Dallas Cowboys in 1963 and 1964 before playing 10 seasons with the Washington Redskins from 1966-75. Ran for Governor of Maryland in 1998.

HENRY SHEPPARD

First-team All-Southwest Conference selection at offensive tackle in 1974 and 1975. Second-team All-SWC honoree as a sophomore in 1973. Helped SMU average more than 260 yards per game on the ground in both his junior and senior seasons. Played professionally for the Cleveland Browns from 1976-81.

TRUMAN SPAIN

First-team All-America and All-Southwest Conference as a senior guard in 1935. Helped lead SMU to a 12-1 record and the national championship in 1935. Integral part of an offense which outscored its opponents 288-39 in 1935.

DEFENSIVE LINEMEN

HARVEY ARMSTRONG

Earned All-America honors at defensive tackle in 1981. Co-captain of 1981 SWC Championship squad that finished 10-1. Played for Philadelphia Eagles (1982-84) and Indianapolis Colts (1986-90).

JERRY BALL

After being recruited as a fullback, became three-time All-SWC selection at nose tackle from 1984-86. Third-round pick of the Detroit Lions in 1987 and started every game during his rookie season. Named to three Pro Bowl squads in six seasons with the Lions. Played for the Cleveland Browns in 1993 before signing with the Oakland Raiders in 1994. Played with the Minnesota Vikings from 1997-99.

MICHAEL CARTER

Won the silver medal in the shot put at the 1984 Summer Olympics. All-SWC defensive tackle in 1983. Fifth-round draft choice of the San Francisco 49ers in 1984. Three-time Pro Bowl selection at nose tackle. Anchored 49ers' defensive line for nine seasons (1984-92).

LUKE JOHNSON

A two-time All-Western Athletic Conference selection at defensive end. Recorded a school-record 23.5 career sacks from 1996-99, and recorded a single-season record 11.5 sacks in 1999.

LOUIE KELCHER

Earned All-America honors and was named the SWC Defensive Player of the Year in 1974. Two-time All-SWC selection (1972, 1974). Holds the school record for most tackles-for-loss in a season (22, 1974). Standout NFL defensive tackle with the San Diego Chargers (1975-83) and San Francisco 49ers (1984).

JOHN LAGRONE

Remarkable strength and determination allowed him to be selected an All-American and Academic All-American in 1966. Three-time All-SWC performer (1964-66). Played for the CFL's Edmonton Eskimos from 1967-74.

JUSTIN LAWLER

In four seasons on the Hilltop, Lawler played in 49 games finishing with 20.5 sacks, tied for second on SMU's all-time list, for 145 yards. Lawler registered 226 tackles, 39.5 for loss, and added six blocked kicks. He was drafted by the LA Rams in the 2018 NFL Draft and helped the Rams to a Super Bowl appearance in 2019.

LINEBACKERS

CHRIS BORDANO

Named the 1997 Western Athletic Conference Mountain Division Defensive Player of the Year. Earned All-WAC honors in 1996 and 1997 as well as All-Southwest Conference recognition in 1994. Ranks fifth among SMU's career tackles leaders with 421. Played professionally with the New Orleans Saints, Dallas Cowboys and Atlanta Falcons.

PUTT CHOATE

Two-time All-SWC choice in 1977 and 1978. The leading tackler in school history with 649 stops. Owns SMU's single-season record for most tackles with 253 in 1978. Recorded 31 tackles in a game against Texas A&M in 1976. Played professionally for the Denver Gold (USFL) in 1983, San Antonio Gunslingers (USFL) from 1984-85 and the Green Bay Packers in 1987.

Choate's Stats

Year	Unassisted Tackles	Assisted Tackles	Total Tackles
1975	28	32	60
1976	76	74	150
1977	68	118	186
1978	94	159	253
Totals	266	383	649

BILL FORESTER

A fierce competitor who earned All-SWC recognition as a defensive tackle in 1951 and as a linebacker in 1952. Was also a strong performer on offense, having spent the entire

Dick Hightower was an All-America center for SMU in 1951

Michael Carter was an All-SWC performer at SMU before becoming a Pro Bowl defender for the San Francisco 49ers

Putt Choate amassed an amazing 649 tackles on the Hilltop

1950 season exclusively at fullback. Spent 11 seasons as a linebacker for the Green Bay Packers (1953-63).

JERRY GRIFFIN & BILLY BOB STEWART

Although great players in their own right, Griffin and Stewart formed SMU's most intimidating linebacker duo in school history. Griffin was a first-team All-Southwest Conference selection in 1966, while Stewart was a two-time All-SWC honoree in 1965 and 1966. In 1966, the duo helped lead SMU to an 8-3 record, the SWC title and a Cotton Bowl appearance. SMU's defense allowed just 14.6 points per game that season.

BILL KIELY

A three-time team captain. His 445 career tackles rank third all-time among SMU defenders. Led SMU in tackles in 1990 (144) and 1991 (125). Initially a walk-on who ended up a three-time team Defensive Most Valuable Player as selected by his coaches and teammates. Had at least 10 tackles 24 times in his prolific career.

GARY MOTEN

Won All-SWC honors in 1981 and 1982. Second-leading tackler in school history with 455 stops. Led the team in tackles for three consecutive seasons (1980-82). Played professionally with the San Francisco 49ers in 1983, then spent three seasons in the CFL with Winnipeg, Saskatchewan and Toronto (1985-87). Finished his career with the Kansas City Chiefs in 1987.

JASON SIMONTON

A two-time All-Western Athletic Conference selection at linebacker (1998 and 1999). Led SMU in tackles as a junior and senior with 100-plus each season. Kept six-year streak alive of an SMU linebacker recording 100 or more tackles in a season.

CRAIG SWANN

Earned All-Southwest Conference honors as a junior in 1995 and All-Western Athletic Conference recognition in 1996. Ended his career with 326 total tackles and 27 stops behind the line of scrimmage. His 167 tackles in 1995 led the SWC and ranks third among SMU's single-season leaders. His 102 solo tackles in 1996 set a single-season school record.

DEFENSIVE BACKS

RUSSELL CARTER

Earned All-America honors in 1983. SMU's career interception leader with 18 picks. Three-time All-SWC cornerback (1981-83). First-round draft pick by the New York Jets in 1984. Spent four seasons with the Jets before playing two seasons with the Los Angeles Raiders (1988-89).

Carter's Stats

Year	INT	Yards	Avg.	TD
1980	0	0	0.0	0
1981	7	102	14.6	0
1982	4	68	17.0	0
1983	7	40	5.7	0
Totals	18	210	11.7	0

WES HOPKINS

Former walk-on who was a two-time All-SWC selection (1981-82). Led the SWC with six interceptions in 1982. Graduated as SMU's career leader in interception return yards (231). Tied the school single-game record with four thefts against Houston in 1981. Enjoyed an All-Pro NFL career with the Philadelphia Eagles from 1983-93.

Gary Moten is the second-leading tackler in school history with 455 stops

ROD JONES

Made five career interceptions and 133 total tackles. One of the fastest players in school history, Jones was also a track standout for SMU in the 1980s. Member of the 1986 national champion track team at SMU. One of two players from SMU to be selected in the first round of the NFL Draft in 1986 (Reggie Dupard was the other). Played professionally nine years with the Tampa Bay Buccaneers (1986-90) and Cincinnati Bengals (1991-93, 1995) in the NFL.

ROBERT POPELKA

All-America selection in 1972. Team leader in interceptions in 1970 and 1971, grabbing four each season. Owns the school record with a career 19.8-yard average on 11 interception returns. Two-time All-SWC selection at safety (1971-72).

JOHN SIMMONS

Earned All-America and All-SWC honors in 1980. Ranks second in school history with 17 interceptions and three interceptions for touchdowns. Spent six seasons in the NFL as a cornerback with the Cincinnati Bengals (1981-83, 85-86), Green Bay Packers (1986) and Indianapolis Colts (1987).

Simmons' Stats

Year	INT	Yards	Avg.	TD
1977	2	34	17.0	1
1978	3	67	22.3	0
1979	5	58	11.6	0
1980	7	62	8.9	2
Totals	17	221	13.0	3

Russell Carter is SMU's career interception leader with 18 picks

SPECIAL TEAMS

BRANDY BROWNLEE

Kicked the second-longest field goal in school history, a 57-yarder. Ranks second in career field goal accuracy with a percentage of .714. He is tied for 15th in school history with 170 points.

EDDIE GARCIA

An All-SWC placekicker in 1980. Is the co-leader in school history with 44 field goals made, and is fifth all-time with 262 points kicking. Set the school mark with 91 kicking points in 1981. Played two seasons with the Green Bay Packers in 1983 and 1984.

JESSIE HENDERSON

Set an NCAA career record for kickoff return yards (since broken), finishing with 2,945. Finished second in NCAA history for career kickoff returns with 122 attempts. Tied an SMU record with two career kickoff return touchdowns.

MARGUS HUNT

Set an NCAA career record for field goal blocks, totaling 10 in his career. Had seven career PAT blocks. Finished second all-time in combined blocked kicks with 17. First-team All-Conference USA in 2012. Drafted 53rd overall by the Cincinnati Bengals in the 2013 NFL Draft.

JERRY NORTON

First-team All-Southwest Conference selection in 1952. Led the Southwest Conference and ranked fourth in the country in punting average in 1951 and 1952. Career average of 41.8 ranks sixth among SMU career leaders in that category. Also led the Mustangs in rushing and passing as a junior in 1952. Played for five professional teams from 1954-64.

JOHN STEWART

A former walk-on who earned All-America and All-SWC honors in 1993. Kicked the third-longest field goal in school history (55 yards, 1993).

DANNY THOMAS

Led the Southwest Conference and ranked among the nation's top 10 punters for three consecutive seasons from 1962-64. Led the country with a 44.0 yard average in 1963. His 42.1 yard career punting average ranks fifth among SMU's all-time leaders. Also served as SMU's quarterback and led the team in passing in 1963 and 1964, when he had 17 touchdown passes and just four interceptions.

Margus Hunt set an NCAA career record for blocked field goals and was a ALL-C-USA selection

SMU HONORS

HEISMAN TROPHY

1948	Doak Walker, back

MAXWELL AWARD

1947	Doak Walker, back

ACADEMIC ALL-AMERICANS

1952	David Powell, end
1953	Darrell Lafitte, guard
1954	Raymond Berry, end
1955	David Hawk, guard
1957	Tom Koenig, guard
1958	Tom Koenig, guard
1960	Jerry Mays, tackle
1962	Ray Schoenke, tackle
1966	Lynn Thornhill, guard
	John LaGrone, guard
1968	Jerry LeVias, end
1972	Cleve Whitener, linebacker
1981	Gordon McAdams, center
1983	Brian O'Meara, tackle
1984	Monte Goen, linebacker
1985	David Adamson, flanker
1986	David Adamson, flanker
	Doug Rice, tackle
1989	Mitchell Glieber, receiver (CoSIDA)
1991	Cary Brabham, defensive back (CFA)
1992	Cary Brabham, defensive back (CFA & CoSIDA)
	Jason Wolf, receiver (CFA)
2017	Will Hopkins, offensive line (CoSIDA)
	Josh Williams, kicker (CoSIDA)
2020	Tyler Page, wide receiver (CoSIDA)

HAMPSHIRE HONOR SOCIETY

2007	Duke Hasson
2008	Benjamin Poynter
2009	Thomas Morstead
	Tommy Poynter
2010	Mitch Enright
	Chase Kennemer
2011	Pete Fleps
2012	Kelvin Beachum
2013	Cameron Rogers
	Mark Voosen
2014	Randall Joyner
	Ryan Walker
2015	Hayden Greenbauer
	Stephen Nelson
	Stephon Sanders
2016	Andy McCleneghen
2017	Deon Green
	Sean Tuohy Jr.
2018	Evan Brown
	Will Hopkins
2019	J.R. Griffin
	Larry Hughes
	Cole Sterns
	Garrett Stotts
2020	Patrick Nelson
	CJ Sanders
2021	Shane Buechele
	Richard McBryde
	Tyler Page
	Brandon Stephens
2022	Grant Calcaterra
	Trevor Denbow
	Hayden Howerton
	Tommy McIntyre
	Beau Morris
	Delano Robinson
	Mike Williams
2023	Beau Barker, WR
	Joe Bissinger, OL
	Owen Condon, OL
	Ben Redding, TE

PLAYBOY ANSON MOUNT SCHOLAR/ATHLETE AWARD

2009	Mitch Enright, center

COLLEGE FOOTBALL HALL OF FAME

Year Inducted	Honoree
1954	Ray Morrison, coach, 1915-16, 1922-34
1955	Matty Bell, coach, 1935-41, 1945-49
1959	Doak Walker, back, 1945, 1947-49
1964	Kyle Rote, back, 1948-50
1969	Gerald Mann, quarterback, 1926-27
1973	Bobby Wilson, halfback, 1933-35
1982	Don Meredith, quarterback, 1957-59
2003	Jerry LeVias, wide receiver, 1966-68
2003	Hayden Fry, coach, 1962-72
2020	Eric Dickerson, back, 1979-82

PRO FOOTBALL HALL OF FAME

Year Inducted	Honoree
1972	Lamar Hunt
1973	Raymond Berry
1977	Forrest Gregg
1986	Doak Walker
1999	Eric Dickerson

SBC COTTON BOWL HALL OF FAME

Year Inducted	Honoree
1998	Doak Walker, back, 1945, 1947-49*
2003	Kyle Rote, back, 1948-50
2016	Eric Dickerson, back, 1979-82

** - Walker was in the initial class of seven inductees*

COLLEGE FOOTBALL HALL OF FAME SCHOLAR-ATHLETES

Year Inducted	Honoree
1960	Jerry Mays, tackle
1983	Brian O'Meara, tackle
1984	Monte Goen, linebacker
1985	David Adamson, flanker
1986	Doug Rice, tackle
1989	Mitchell Glieber, receiver

GTE ACADEMIC ALL-AMERICA HALL OF FAME

Year Inducted	Honoree
1989	Lester Jordan (Honorary)
1993	Raymond Berry

SPORTS ILLUSTRATED SILVER ANNIVERSARY ALL-AMERICA HONOREES

Year Inducted	Honoree
1956	Dr. Willis Tate, President, SMU
1960	Harry A. Shuford, Senior Vice President, First National Bank
1963	Dr. Charles C. Sprague, Dean, UT Southwestern Medical School

Don Meredith was inducted into the College Football Hall of Fame in 1982

ALL-CONFERENCE SELECTIONS

ALL-SOUTHWEST CONFERENCE FIRST TEAM

1922	Gene Bedford, end
	Logan Stollenwerck, back
1923	Buddy King, center
	Johnny Mac Brooks, guard
	Smack Reisor, back
	Jimmie Stewart, end
	Logan Stollenwerck, back
1924	Gene Bedford, end
	Buddy King, center
	Smack Reisor, back
1925	Ox Key, end
1926	Gerald Mann, back
1927	Redman Hume, back
	Gerald Mann, back
	John Roach, tackle
1928	Ross Love, back
	Choc Sanders, guard
1929	Marion Hammon, tackle
	Weldon Mason, back
	Choc Sanders, guard
1930	Louie Long, end
1931	Al Delcambre, center
	Marion Hammon, tackle
	Weldon Mason, back
	Al Neely, guard
	Willis Tate, tackle
1933	Bobby Wilson, back
1934	Harry Shuford, back
	J.C. Wetsel, guard
1935	Maurice Orr, tackle
	Harry Shuford, back
	Truman Spain, tackle
	J.C. Wetsel, guard
	Bobby Wilson, back
1936	Paschal Scottino, guard
1937	Charles Sprague, tackle
1938	Billy Dewell, end
1939	Jack Sanders, tackle
1940	Preston Johnson, back
1941	Preston Johnson, back
1942	Kelly Simpson, end
1945	Tom Dean, tackle
	Doak Walker, back
	Eugene Wilson, end
1946	Jim Sid Wright, guard
1947	Earl Cook, guard
	Sid Halliday, end
	John Hamberger, tackle
	Doak Walker, back
1948	Doak Walker, back
1949	Kyle Rote, back
	Doak Walker, back
1950	Kyle Rote, back
	Dick Hightower, center
1951	Bill Forester, tackle
	Herschel Forester, guard
	Dick Hightower, center
1952	Bill Forester, tackle/linebacker
	Jerry Norton, back
	Val Joe Walker, back
1954	Raymond Berry, end
	Frank Eidom, back
	Forrest Gregg, tackle
1955	Forrest Gregg, tackle
1956	Tommy Gentry, defensive end/guard
1957	Tom Koenig, guard
1958	Max Christian, center
	Tom Koenig, guard
	Don Meredith, quarterback
1959	Don Meredith, quarterback
1960	Jerry Mays, defensive tackle
1962	Ray Schoenke, offensive tackle
1963	Martin Cude, defensive lineman
	John Hughes, defensive lineman
1964	John LaGrone, defensive lineman
1965	Doug January, defensive end
	John LaGrone, defensive lineman
	Billy Bob Stewart, linebacker
1966	Jerry Griffin, linebacker
	John LaGrone, defensive lineman
	Jerry LeVias, wide receiver
	Ron Medlen, defensive tackle
	Billy Bob Stewart, linebacker
	Lynn Thornhill, guard
	Mac White, back
1967	Jerry LeVias, wide receiver
1968	Jerry LeVias, wide receiver
	Jim Livingston, defensive back
	Terry May, offensive tackle
	Mike Richardson, running back
1969	Pat Curry, cornerback
	Gary Hammond, flanker
	Chuck Hixson, quarterback
1970	Gary Hammond, running back
	Bill Jackson, offensive tackle
	Joe Stutts, linebacker
1971	Alvin Maxson, running back
	Robert Popelka, safety
1972	Kenny Harrison, split end
	Louie Kelcher, defensive tackle
	Alvin Maxson, running back
	Robert Popelka, safety
1973	Alvin Maxson, running back
1974	Louie Kelcher, defensive tackle
	Oscar Roan, tight end
	Henry Sheppard, offensive tackle
	Guy Thomas, guard
1975	Henry Sheppard, offensive tackle
1977	Putt Choate, linebacker
	Emanuel Tolbert, wide receiver
1978	Putt Choate, linebacker
	Mike Ford, quarterback
	Elton Garrett, tight end
	David Hill, cornerback
	D.K. Perry, safety
	Emanuel Tolbert, wide receiver
1980	Harvey Armstrong, defensive tackle
	Eddie Garcia, kicker
	Craig James, running back
	Lance Pederson, center
	John Simmons, cornerback
	Lee Spivey, offensive tackle
1981	Harvey Armstrong, defensive tackle
	Russell Carter, cornerback
	Eric Dickerson, running back
	Eric Ferguson, linebacker
	Perry Hartnett, guard
	Wes Hopkins, defensive back
	Craig James, running back
	Gordon McAdams, center
	Lance McIlhenny, quarterback
	James Mobely, safety
	Gary Moten, linebacker
1982	Joe Beard, guard
	Russell Carter, cornerback
	Eric Dickerson, running back
	Wes Hopkins, defensive back
	Craig James, running back
	Lance McIlhenny, quarterback
	Gary Moten, linebacker
	Blane Smith, safety
1983	Anthony Beverley, linebacker
	Ricky Bolden, tight end
	Andrew Campbell, offensive tackle
	Michael Carter, defensive tackle
	Russell Carter, cornerback
	Reggie Dupard, running back
	Chris Jackson, center
	Lance McIlhenny, quarterback
	Fred Nichols, safety
	Brian O'Meara, offensive tackle
1984	Jerry Ball, nose tackle
	Anthony Beverley, linebacker
	Andrew Campbell, guard
	Reggie Dupard, running back
	Dale Hellestrae, offensive tackle
	Chris Jackson, center
	Don King, quarterback
1985	Jerry Ball, nose tackle
	Reggie Dupard, running back
1986	Jerry Ball, nose tackle
	Ron Morris, wide receiver
1992	Chad Patton, defensive end
1993	John Stewart, kicker
1994	Chris Bordano, linebacker
	Mick Rossley, wide receiver
1995	Craig Swann, linebacker

ALL-WESTERN ATHLETIC CONFERENCE

1996	Chris Bordano, linebacker	First Team
	Jay Harvey, defensive back	First Team
	Craig Swann, linebacker	First Team
	Keith Chiles, offensive line	Second Team
	Donte Womack, running back	Second Team

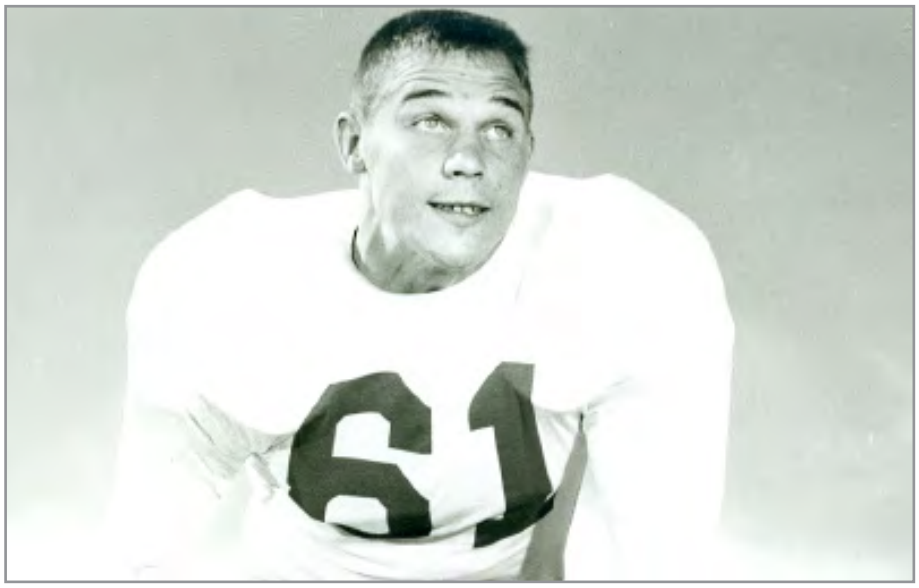

TOM KOENIG

1997	Chris Bordano, linebacker	First Team
	Luke Johnson, defensive line	First Team
	Kelsey Adams, running back	Second Team
	Jacoby Rhinehart, defensive back	Second Team
	Roy Rios, kicker	Second Team
1998	Rodnick Phillips, running back	First Team
	Jacoby Rhinehart, defensive back	First Team
	Jason Simonton, linebacker	First Team
1999	Luke Johnson, defensive end	First Team
	Jason Simonton, linebacker	First Team
	Tracy Hart, defensive back	First Team
	Chris Cunningham, special teams	First Team
	Austin Adami, offensive line	Second Team
2000	Kris Briggs, running back	Second Team
	Chase Schavrda, defenisve line	Second Team
	Vic Viloria, linebacker	Second Team
	Kevin Garrett, defensive back	Second Team
	John Hampton, tight end	Honorable Mention
	Jeff Erxleben, offensive line	Honorable Mention
	James McCarthy, offensive line	Honorable Mention
	Kevin Aldridge, defensive line	Honorable Mention
	Warrie Birdwell, defensive line	Honorable Mention
	Colin Vadheim, punter	Honorable Mention
2001	Kevin Aldridge, defensive line	First Team
	Vic Viloria, linebacker	First Team
	Jonas Rutledge, defensive back	First Team
	James McCarthy, offensive line	Honorable Mention
	Shane O'Neill, defensive back	Honorable Mention
	Joey Slaten, offensive line	Honorable Mention
	Kevin Garrett, defensive back	Honorable Mention
	ShanDerrick Charles, running back	Honorable Mention
2002	Cody Cardwell, punt returner	First Team
	Vic Viloria, linebacker	First Team
	Keylon Kincade, running back	Second Team
	John Hampton, tight end	Honorable Mention
	Steve Reindl, offensive line	Honorable Mention
2003	Keylon Kincade, running back	Second Team
	Allan Adami, defenisve line	Second Team

ALL-CONFERENCE USA

2005	Justin Rogers, defensive line	Second Team
	Joe Sturdivant, defensive back	Second Team
	Bobby Chase, wide receiver	Third Team
	Jamey Harper, defensive back	Third Team
	Adrian Haywood, defensive line	Third Team
	Jesse Henderson, kick returner	Third Team
	Rolando Humphrey, defensive back	Third Team

KELVIN BEACHUM

2006	Adrian Haywood, defensive line	First Team
	Justin Rogers, defensive line	First Team
	Joe Sturdivant, defensive back	First Team
	Ben Poynter, offensive line	Second Team
	Reggie Carrington, linebacker	Second Team
	Cory Muse, defensive line	Second Team
	Jesse Henderson, kick returner	Second Team
	Ryan Kennedy, tight end	Third Team
	Thomas Morstead, punter	Third Team
	Emmanuel Sanders, wide receiver	Third Team
2007	Thomas Morstead, punter	First Team
	Jesse Henderson, kick returner	Honorable Mention
	Caleb Peveto, offensive line	Honorable Mention
	Emmanuel Sanders, wide receiver	Honorable Mention
	Zack Sledge, wide receiver	Honorable Mention
	Justin Willis, quarterback	Honorable Mention
2008	Emmanuel Sanders, wide receiver	Second Team
	Thomas Morstead, punter	Honorable Mention
	Aldrick Robinson, wide receiver	Honorable Mention
2009	Emmanuel Sanders, wide receiver	First Team
	Emmanuel Sanders, punt returner	First Team
	Chase Kennemer, linebacker	First Team
	Kelvin Beachum, offensive line	Second Team
	Shawnbrey McNeal, running back	Honorable Mention
	J.T. Brooks, offensive line	Honorable Mention
	Josh LeRibeus, offensive lien	Honorable Mention
	Marquis Frazier, defensive line	Honorable Mention
	Margus Hunt, defensive line	Honorable Mention
	Taylor Thompson, defensive line	Honorable Mention
	Youri Yenga, linebacker	Honorable Mention
	Pete Fleps, linebacker	Honorable Mention
	Rock Dennis, defensive back	Honorable Mention
	Bryan McCann, defensive back	Honorable Mention
	Bryan McCann, kick returner	Honorable Mention
2010	Kelvin Beachum, offensive line	First Team
	Ja'Gared Davis, linebacker	First Team
	Zach Line, running back	First Team
	Aldrick Robinson, wide receiver	First Team
	Taylor Thompson, defensive line	First Team
	Chris Benjo, defensive back	Second Team
	Cole Beasley, wide receiver	Second Team
	Youri Yenga, linebacker	Second Team
	Richard Crawford, defensive back	Honorable Mention
	J.T. Brooks, offensive line	Honorable Mention
	Kyle Padron, quarterback	Honorable Mention
	Blake McJunkin, offensive line	Honorable Mention
	Margus Hunt, defensive line	Honorable Mention
	Pete Fleps, linebacker	Honorable Mention
	Taylor Reed, linebacker	Honorable Mention
2011	Zach Line, running back	First Team
	Kelvin Beachum, offensive line	First Team
	Cole Beasley, wide receiver	First Team
	Darius Johnson, wide receiver	First Team
	Taylor Thompson, defensive line	First Team
	Richard Crawford, defensive back	First Team
	Ja'Gared Davis, linebacker	Second Team
	Taylor Reed, linebacker	Second Team
	Marquis Frazier, defensive line	Second Team
	Bryce Tennison, offensive line	Honorable Mention
	Kelly Turner, offensive line	Honorable Mention
	Margus Hunt, defensive line	Honorable Mention
	Torlan Pittman, defensive line	Honorable Mention
	Chris Banjo, defensive back	Honorable Mention
2012	Zach Line, running back	First Team
	Margus Hunt, defensive line	First Team
	Ja'Gared Davis, linebacker	First Team
	Bryan Collins, offensive line	Second Team
	Darius Johnson, wide receiver	Second Team
	Kenneth Acker, cornerback	Second Team
	Taylor Reed, linebacker	Second Team
	Jordan Free, offensive line	Honorable Mention
	Jeremy Johnson, wide receiver	Honorable Mention
	Torlan Pittman, defensive line	Honorable Mention
	Shakiel Randolph, defensive back	Honorable Mention

ALL-AMERICAN ATHLETIC CONFERENCE

2013	Jeremy Johnson, wide receiver	Second Team
	Kenneth Acker, cornerback	Second Team
2014	Deion Sanders, Jr., kick returner	First Team
2016	Justin Lawler, defensive line	First Team
	Darrion Millines, defensive back	First Team
	Horace Richardson, defensive back	First Team
	Courtland Sutton, wide receiver	First Team

CHRIS BORDANO

2017	Justin Lawler, defense end	First Team
	Trey Quinn, wide receiver	First Team
	Courtland Sutton, wide receiver	First Team
	Evan Brown, center	Honorable Mention
	Jordan Wyatt, defensive back	Honorable Mention
2018	James Proche, wide receiver	First Team
	Richard Moore, linebacker	Honorable Mention
2019	Shane Buechele, quarterback	First Team
	Xavier Jones, running back	First Team
	Patrick Nelson, linebacker	First Team
	James Proche, wide receiver	First Team
	Rodney Clemons, safety	Second Team
	Kylen Granson, tight end	Second Team
	CJ Sanders, return specialist	Second Team
	Delontae Scott, defensive line	Second Team
	Jaylon Thomas, offensive line	Second Team
2020	Ulysses Bentley IV, running back	First Team
	Kylen Granson, tight end	First Team
	Chris Naggar, kicker	First Team
	Hayden Howerton, offensive line	Second Team
	Jaylon Thomas, offensive line	Second Team
	Richard McBryde, linebacker	Honorable Mention
2021	Danny Gray, wide receiver	First Team
	Alan Ali, offensive line	Second Team
	Ulysses Bentley IV, running back	Second Team
	Grant Calcaterra, tight end	Second Team
	Elijah Chatman, defensive line	Second Team
	Hayden Howerton, offensive line	Second Team
	Bryan Massey, safety	Second Team
	Tanner Mordecai, quarterback	Second Team
	Delano Robinson, linebacker	Second Team
	Rashee Rice, wide receiver	Honorable Mention
2022	Rashee Rice	First Team
	Elijah Chatman	Secnd Team
	Justin Osborne	Second Team
	Jaylon Thomas	Honorable Mention

THREE-TIME FIRST TEAM ALL-CONFERENCE SELECTIONS

Player, Position	Years
Doak Walker, back (four times)	1945, 1947-49
John LaGrone, guard	1964-66
Jerry LeVias, wide receiver	1966-68
Alvin Maxson, running back	1971-73
Craig James, running back	1980-82
Lance McIlhenny, quarterback	1981-83
Russell Carter, cornerback	1981-83
Reggie Dupard, running back	1983-85
Jerry Ball, nose tackle	1984-86
Chris Bordano, linebacker	1994, 1996-97
Zach Line, running back	2010-12

ALL-STAR APPEARANCES

ALL-AMERICA BOWL

1975	Guy Thomas, offensive guard

BLUE-GRAY CLASSIC

1940	Preston Johnson, back
	Roland Goss, end
1944	Howard Maley, back
	Tom Dean, lineman
	Eugene Wilson, lineman
1949	John Champion, back
1950	Fred Benners, quarterback
	Ben White, end
	Herschel Forester, lineman
1955	Don Goss, lineman
	John Marshall, back
	Hal O'Brien, back
1956	Lon Slaughter, back
1963	Danny Thomas, back
1969	Joe Stutts, linebacker
1971	Rusty McDearman, end
1972	Leonard Carey, linebacker
	Don Deweber, tackle
1974	Louie Kelcher, middle guard
	Mike Smith, center
1975	Henry Sheppard, offensive tackle
	Wayne Morris, halfback
1978	Putt Choate, linebacker
	Joe Bays, offensive guard
	David Hill, cornerback
	Ron Meyer, coach
1981	Eddie Garcia, kicker
1986	Jerry Ball, defensive tackle
	Terence Mann, defensive tackle
1992	Cary Brabham, defensive back
1994	Mick Rossley, receiver
	Vernon Edwards, defensive tackle
1995	Cornell Parker, cornerback
1996	Brannon Kidd, right tackle
	Kevin Thornal, wide receiver
1998	Kelsey Adams, running back
	Greg Briner, assistant coach
	Mike Cavan, coach
	Donald Mitchell, cornerback
	Jeremy Morgan, offensive tackle
1999	Austin Adami, center
2003	Keylon Kincade, running back

CHICAGO TRIBUNE COLLEGE ALL-STAR GAME

1934	Ray Fuqua, end
1935	Truman Spain, tackle
	Bobby Wilson, halfback
1940	Ray Mallouf, halfback
1943	Abe Croft, end
1947	Sid Halliday, end
1948	John Hamberger, tackle
1949	Doak Walker, back
1950	Kyle Rote, halfback
1951	Herschel Forester, linebacker
1952	Bill Forester, guard
	Val Joe Walker, halfback
1953	Jerry Clem, guard
	Jerry Norton, halfback
1954	Ed Bernet, end
	Frank Eidom, halfback
1955	Don Gross, tackle
	Forrest Gregg, tackle
	Don McIlhenny, halfback
1958	Dave Sherer, end
1959	Don Meredith, quarterback
1960	Glynn Gregory, halfback
1968	Jerry LeVias, wide receiver

COACHES ALL-AMERICA GAME

1960	Glynn Gregory, back
1961	Max Christian, linebacker
1968	Jerry LeVias, wide receiver
1970	Chuck Hixson, quarterback
1971	Gary Hammond, quarterback
1974	Oscar Roan, tight end

COLLEGE GRIDIRON SHOWCASE

2021	Beau Morris, offensive tackle

EAST-WEST SHRINE GAME

1926	Gerald Mann, quarterback
1930	Louis Long, end
1931	Weldon Mason, back
1934	Clyde Carter, tackle
	Ray Fuqua, end
1936	Paschal Scottino, guard
1939	Jack Sanders, guard
1943	Abe Croft, end
	Preston Johnson, back
1945	Doak Walker, back
1946	Gene Wilson, end
	Jim Sid Wright, guard
1948	Jack Halliday, guard
	Dick McKissack, back
1950	Kyle Rote, back
1951	Dick Hightower, center
1952	Bill Forester, tackle
	Val Joe Walker, back
1953	Jerry Norton, back
1954	Raymond Berry, end
	Frank Eidom, back
1955	Forrest Gregg, tackle
	John Roach, quarterback
1956	Tom Gentry, end
	Smith Keller, guard
1957	Jerry Cornelison, tackle
	Willard Dewveall, end
1958	Charles Jackson, back
	Dave Sherer, end
	Lee Yokum, tackle
1959	Henry Christopher, end
	Glynn Gregory, back
	Robert Lovelace, guard
	Don Meredith, quarterback
	Jerry Mays, tackle
1960	Max Christian, center
	Guy Reese, guard
1961	Ray Schoenke, tackle
1970	Chuck Hixson, quarterback
	Ken Fleming, end
	Bill Hart, center
1971	Gary Hammond, back
	Sherwood Blount, linebacker
	Pat Curry, defensive back
1974	Louie Kelcher, middle guard
	Oscar Roan, tight end
1975	Henry Sheppard, offensive tackle
	Kenny Harrison, split end
1980	John Simmons, defensive back
	Lance Pederson, center
1981	James Mobley, defensive back
1983	Mitch Willis, defensive line
1984	Dale Hellestrae, offensive tackle
	Chris Jackson, center
1985	Mike Edison, center
1986	Ron Morris, flanker
1999	Rodnick Phillips, running back
2008	Thomas Morstead, punter
2009	Emmanuel Sanders, wide receiver
2010	Aldrick Robinson, wide receiver
2012	Josh LeRibeus, offensive line
2012	Zach Line, running back
2017	Justin Lawler, defense end
2018	Jordan Wyatt, cornerback
2019	Rodney Clemons, safety
	Patrick Nelson, linebacker
	James Proche, wide receiver
2020	Shane Buechele, quarterback
	Kylen Granson, tight end
2021	Jaylon Thomas, offensive line
	Hayden Howerton, offensive line

Keylon Kincade spent three seasons with the Dallas Cowboys after a solid game at the Blue-Gray Classic

FLORIDA GRIDIRON CLASSIC

2003	Jonas Rutledge, defensive back

HULA BOWL

1949	Doak Walker, back
1950	Kyle Rote, back
1955	Forrest Gregg, tackle
1958	Tom Koenig, guard
1959	Don Meredith, quarterback
	Henry Christopher, end
1960	Jerry Mays, tackle
	Glynn Gregory, back
1962	Ray Schoenke, tackle
1966	John LaGrone, guard
1970	Chuck Hixson, quarterback
	Ken Fleming, end
1971	Gary Hammond, back
1972	Robert Popelka, safety
1974	Oscar Roan, tight end
	Louie Kelcher, middle guard
1975	Kenny Harrison, split end
1977	Arthur Whittington, tailback
1978	D.K. Perry, safety
1981	Harvey Armstrong, defensive tackle
	Perry Hartnett, offensive tackle
	Ron Meyer, coach
1982	Eric Dickerson, tailback
	Wes Hopkins, safety
1983	Russell Carter, safety
1984	Andrew Campbell, center
	Tom Linebarger, defensive tackle
1985	Reggie Dupard, tailback
1996	Brannon Kidd, right tackle
2005	Ryan Mentzel, punter
2019	Rodney Clemons, safety
	Pono Davis, defensive tackle
	James Proche, wide receiver
2020	Shane Buechele, quarterback
	Chris Naggar, kicker

JAPAN BOWL

1977	Arthur Whittington, tailback
1978	D.K. Perry, safety
1979	Emanuel Tolbert, wingback
1980	John Simmons, defensive back
	Byron Hunt, defensive end
	Cash Birdwell, trainer
	Ron Meyer, coach
1981	Harvey Armstrong, defensive tackle
	Cash Birdwell, trainer
1982	Eric Dickerson, tailback
	Richard Neely, offensive tackle
	Joe Beard, offensive guard
	Gary Moten, linebacker
	Cash Birdwell, trainer
1983	Mitch Willis, defensive tackle
1984	Dale Hellestrae, offensive tackle
	Tom Linebarger, defensive tackle
	Andrew Campbell, center
	Cash Birdwell, trainer
1985	Keith Brooks, safety
	Roy Dunn, offensive guard
	Cash Birdwell, trainer
1986	Craig Kennington, tackle
	Cash Birdwell, trainer
1987	Cash Birdwell, trainer
1988	Cash Birdwell, trainer
1989	Cash Birdwell, trainer
1990	Cash Birdwell, trainer
	Forrest Gregg, coach
1991	Cash Birdwell, trainer
1992	Cary Brabham, defensive back
	Cash Birdwell, trainer

LAS VEGAS ALL-AMERICAN CLASSIC

2003	Jonas Rutledge, defensive back

NFLPA COLLEGIATE BOWL

2014	Stephon Sanders, linebacker
2016	Darrion Millines, defensive back
2019	Delontae Scott, defensive end
2020	Chris Naggar, kicker
	Brandon Stephens, defensive back
2021	Alan Ali, offenisve line

Mustang cornerback Jacoby Rhinehart was the South Defensive MVP in the 1999 Senior Bowl

OLYMPIA-GOLD GAME

1981	Perry Hartnett, offensive tackle

SENIOR BOWL

1949	Jack Halliday, guard
	Dick McKissack, back
	Doak Walker, back
1950	John Champion, back
	Kyle Rote, back
1951	Fred Benners, quarterback
	Dick Hightower, center
1952	Bill Forester, tackle
1954	Frank Eidom, back
1955	Don Goss, tackle
	Don McIlhenny, back
1956	Bill Livingstone, center
1967	Jim Hagle, back
1968	Jerry LeVias, end
1981	Eddie Garcia, kicker
1984	Forrest Gregg, Jr., center
1985	Rod Jones, cornerback
1986	Ron Morris, flanker
	Jerry Ball, defensive tackle
1992	Marcello Simmons, defensive back
1997	Chris Bordano, linebacker
1998	Jacoby Rhinehart, cornerback
	Donald Mitchell, cornerback
2002	Kevin Garrett, cornerback
2008	Thomas Morstead, punter
2012	Margus Hunt, defensive end
2020	Kylen Granson, tight end
2021	Grant Calcaterra, tight end
	Danny Gray, wide receiver
	Reggie Roberson Jr., wide receiver
2022	Rashee Rice, wide receiver

TEXAS VS. THE NATION ALL-STAR GAME

2006	Ryan Kennedy, tight end
	Justin Rogers, defensive end
	Joe Sturdivant, safety
2007	Ben Poynter, offensive line

TROPICAL BOWL

2021	Beau Morris, offensive tackle

Jonas Rutledge represented SMU at the Florida Gridiron Classic and the Las Vegas All-American Classic after the 2003 season

MUSTANGS IN THE PROS

SMU has had numerous players continue their careers in the professional leagues. Listed below are the former SMU players who have played in the National Football League, American Football League, Canadian Football League, NFL Europe, Arena League, U.S. Football League, World Football League and Alliance of American Football prior to the 2023 season. The list includes only those who completed their college careers at SMU.

Kenneth Acker, DB - San Francisco 49ers, 2014-15; Kansas City Chiefs, 2016-17; Jacksonville Jaguars, 2018; Saskatchewan Roughriders, 2021

Kevin Aldridge, DE - Tennessee Titans, 2002; Barcelona Dragons, 2003; Dallas Desperados, 2004

Dwayne Anderson, LB - Tampa Bay Bandits, 1984; St. Louis Cardinals, 1987

Ron Anderson, CB - Denver Broncos, 1985; Chicago Bears 1985

Harvey Armstrong, DT - Philadelphia Eagles, 1982-84; Indianapolis Colts, 1986-90

Jerry Ball, DT - Detroit Lions, 1987-92; Cleveland Browns, 1993; Los Angeles Raiders, 1994; Oakland Raiders, 1995-96; Minnesota Vikings, 1997-99; Cleveland Browns, 1999

Chris Banjo, S - Green Bay Packers, 2013-16; New Orleans Saints, 2016-19; Arizona Cardinals, 2020-22

Robert Barnes, OL - Chicago Blitz, 1983

Lloyd Baxter, C - Green Bay Packers, 1948

Kelvin Beachum, T - Pittsburgh Steelers, 2012-15; Jacksonville Jaguars, 2016; New York Jets 2017-19; Arizona Cardinals, 2020-22

Cole Beasley, WR - Dallas Cowboys, 2012-18; Buffalo Bills, 2019-22; Tampa Bay Buccaneers, 2022

Ryan Becker, TE - Arizona Cardinals, 2020; Atlanta Falcons, 2021

Gene Bedford, E - Rochester Jeffersons, 1925; Hammond Pros, 1926

Fred Benners, QB - New York Giants, 1952

Ed Bernet, E - Pittsburgh Steelers, 1955; Dallas Texans, 1960

Raymond Berry, E - Baltimore Colts, 1955-67

Rory Best, TE - Shreveport Steamers (WFL), 1975

Rickey Bolden, T - Cleveland Browns, 1984-89

Clarence Booth, T - Chicago Cardinals, 1943; Chicago-Pittsburgh, 1944

Chris Bordano, LB - New Orleans Saints, 1998-99; Atlanta Falcons 2000

Cary Brabham, DB - Los Angeles Raiders, 1994; Carolina Panthers, 1995

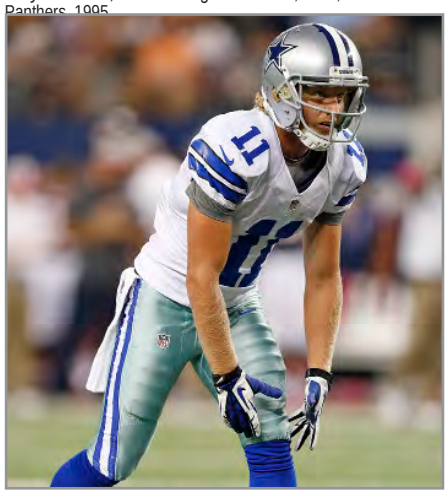

COLE BEASLEY

Maurice Bray, T - Pittsburgh Pirates, 1935-36

Chauncey Briggs, OL - Winnepeg Blue Bombers, 2019; BC Lions, 2020

Kris Briggs, RB - Green Bay Packers, 2004; Cleveland Browns, 2004; Atlanta Falcons, 2004; Denver Broncos, 2004-05

T.D. Briggs, LB - New Orleans Saints, 1986

Evan Brown, C - New York Giants, 2018; Miami Dolphins, 2019; Cleveland Browns, 2020; Detroit Lions, 2020-22

Shane Buechele, QB - Kansas City Chiefs, 2021-22

John Burleson, G - Pittsburgh Pirates, 1933; Cincinnati Reds, 1933; Portsmouth Spartans, 1933

Grant Calcaterra, TE - Philadelphia Eagles, 2022

Michael Carter, NT - San Francisco 49ers, 1985-92

Russell Carter, CB - New York Jets, 1984-87; Los Angeles Raiders, 1988-89

Putt Choate, LB - Denver Gold, 1983; San Antonio Gunslingers, 1984-85; Green Bay Packers, 1987

Johnny Clement, HB - Chicago Cardinals, 1941; Pittsburgh Steelers, 1946-48; Chicago Hornets, 1949

Rodney Clemons, S - Kansis City Chiefs, 2020, Tennessee Titans, 2021

Bob Collier, T - Los Angeles Rams, 1951

Jerry Cornelison, OT - Saskatchewan Roughriders, 1958; Dallas Texans, 1960-62; Kansas City Chiefs, 1964-65

Chris Cortemeglia, HB - Frankford Yellowjackets, 1927

Richard Crawford, DB - Washington Redskins, 2012-14; San Diego Chargers, 2014-15

Abe Croft, E - Chicago Bears, 1944-45

Chris Cunningham, WR - Toronto Argonauts, 2004

Ja'Gared Davis, LB - New England Patriots, 2013-14, Washington Redskins 2014, Kansas City Chiefs 2015; Calgary Stampeders (CFL), 2016-18; Hamilton Tiger-Cats (CFL), 2019-21; Toronto Argonauts, 2022

Tom Dean, T - Boston Yanks, 1946-47

Gabe De La Garza, LB - Ottawa Rough Riders, 1988

Trevor Denbow, S - Indianapolis Colts, 2022

Bill Dewell, E - Chicago Cardinals, 1940-41, 1945-49

Willard Dewveall, E - Winnipeg Blue Bombers, 1958; Chicago Bears, 1959-60; Houston Oilers, 1961-64

Anthony Dickerson, LB - Calgary Stampeders, 1978; Toronto Argonauts, 1978; Dallas Cowboys, 1980-84; Buffalo Bills, 1985

Eric Dickerson, RB - Los Angeles Rams, 1983-87; Indianapolis Colts, 1987-91; Los Angeles Raiders, 1992; Atlanta Falcons, 1993

Cornelius Dozier, DE - Kansas City Chiefs, 1987; Ottawa Rough Riders, 1987

Brian Duncan, FB - Jacksonville Express (WFL), 1975; Cleveland Browns, 1976-77; Houston Oilers, 1978

Reggie Dupard, TB - New England Patriots, 1986-89; Washington Redskins, 1989-90

Vernon Edwards, DE - San Diego Chargers, 1996

Joe Ethridge, T - Green Bay Packers, 1949

Jake Fawcett, T - Cleveland Rams, 1942, 1944; Brooklyn Dodgers, 1943; Los Angeles Rams, 1946

Bob Fisher, TE - Chicago Bears, 1980-81; Chicago Blitz, 1984-85

Mike Ford, QB - Tampa Bay Buccaneers, 1981; San Antonio Gunslingers, 1984

Bill Forester, LB - Green Bay Packers, 1953-63

Herschel Forester, G - Cleveland Browns, 1954-57

Ray Fuqua, E - Brooklyn Dodgers, 1935-36

George Gaiser, OT - Saskatchewan Roughriders, 1967; Denver Broncos, 1968
Eddie Garcia, K - Green Bay Packers, 1983-84

Kevin Garrett, CB - St. Louis Rams, 2003-04; Houston Texans, 2006

Mason Gentry, OL - Houston Texans, 2018; Cleveland Browns, 2018

Garrett Gilbert, QB - St. Louis Rams, 2014; New England Patriots, 2015; Oakland Raiders, 2015-16; Carolina Panthers, 2017-18; Orlando Apollos (AAF), 2018; Cleveland Browns, 2019-20; Dallas Cowboys, 2020-21; New England Patriots, 2021; Washington Football Team, 2021; New England Patriots, 2022

Don Goss, T - Cleveland Browns, 1956

Ben Gottschalk, T - Kansas City Chiefs, 2014; Tampa Bay Buccaneers, 2015; San Francisco 49ers, 2015; Tampa Bay Buccaneers, 2016

Kylen Granson, TE - Indianapolis Colts, 2021-22

Danny Gray, WR - San Francisco 49ers, 2022

Forrest Gregg, T - Green Bay Packers, 1956, 1958-70; Dallas Cowboys, 1971

Glynn Gregory, E/DB - Dallas Cowboys, 1961-62

Jerry Griffin, LB - Edmonton Eskimos, 1967-73; Saskatchewan Roughriders, 1973

Jack Halliday, T - Los Angeles Rams, 1951

John Hamberger, T - Philadelphia Eagles, 1948

Gary Hammond, HB/E - New York Jets, 1972; St. Louis Cardinals, 1973-76

Perry Hartnett, OL - Chicago Bears, 1982-83; Chicago Blitz, 1984-85; Green Bay Packers, 1987

Fred Harris, T - New York Americans, 1941

Kenny Harrison, WR - San Francisco 49ers, 1976-78; Washington Redskins, 1980

Dale Hellestrae, T - Buffalo Bills, 1985-88; Los Angeles Raiders, 1989; Dallas Cowboys, 1990-2001

Doug Hollie, DE - Pittsburgh Maulers, 1984; Oakland Invaders, 1985; Seattle Seahawks, 1987-88

Wes Hopkins, DB - Philadelphia Eagles, 1983-93

Hayden Howerton, OL - New England Patriots, 2022

Byron Hunt, LB - New York Giants, 1981-88

Margus Hunt, DE - Cincinnati Bengals, 2013-16; Indianapolis Colts, 2017-19; New Orleans Saints, 2020; Cincinnati Bengals, 2020; Arizona Cardinals, 2021; Chicago Bears, 2021

Charlie Jackson, DB - Chicago Cardinals, 1958; Dallas Texans, 1960

Frank Jackson, HB/E - Dallas Texans, 1961-62; Kansas City Chiefs, 1963-65; Miami Dolphins, 1966-67

Craig James, RB - Washington Federals, 1983-84; New England Patriots, 1984-88

Freeman Johns, WR - Los Angeles Rams, 1976-77; Saskatchewan Roughriders, 1979-80

Albert Johnson, WR - Saskatchewan Roughriders, 1999; Miami Dolphins, 2002; New York Jets, 2003

Bill Johnson, G - Chicago Bears, 1947

Darius Johnson, WR - Atlanta Falcons, 2013

Ed Johnson, DE - Detroit Wheels (WFL), 1974

Gil Johnson, QB - New York Yankees, 1949

Preston Johnston, FB - Miami Seahawks, 1946; Buffalo Bisons, 1946

Rod Jones, CB - Tampa Bay Buccaneers, 1986-89; Cincinnati Bengals, 1990-96

Xavier Jones, RB - Los Angeles Rams 2020-21

Louie Kelcher, NT - San Diego Chargers, 1975-83; San Francisco 49ers, 1984

Keylon Kincade, RB - New York Jets, 2004; Cologne Centurions, 2005; Dallas Cowboys, 2006

Don King, DB - Green Bay Packers, 1987

Pat Knight, LB - New York Giants, 1952, 1954-55

John LaGrone, DT - Edmonton Eskimos, 1967-74

Justin Lawler, LB - Los Angeles Rams, 2018-21

Josh LeRibeus, C - Washington Redskins, 2012-15; New Orleans Saints, 2017-18

Jerry LeVias, WR - Houston Oilers, 1969-70; San Diego Chargers, 1971-74

Bill Line, DT - Chicago Bears, 1972; Honolulu Hawaiians (WFL), 1974; Chicago Wind (WFL), 1975; San Diego Wings (WFL), 1975

Zach Line, RB - Minnesota Vikings, 2013-16; New Orleans Saints, 2017-18

Mike Livingston, QB - Kansas City Chiefs, 1968-79; Minnesota Vikings, 1980; Oakland Invaders, 1983

Louie Long, E - Portsmouth Spartans, 1931

Howard Maley, HB/P - Boston Yanks, 1946-47

Ray Mallouf, QB - Chicago Cardinals, 1941, 1946-48; New York Giants, 1949

Alvin Maxson, RB - New Orleans Saints, 1974-76; Pittsburgh Steelers, 1977-78; Tampa Bay Buccaneers, 1978; Houston Oilers, 1978; New York Giants, 1978

Jerry Mays, DE/DT - Dallas Texans, 1961-62; Kansas City Chiefs, 1963-70

Bryan McCann, DB - Dallas Cowboys, 2010-11; Oakland Raiders, 2011; Baltimore Ravens, 2011; Miami Dolphins, 2012; Arizona Cardinals, 2013

Clinton McClain, FB - New York Giants, 1941

Don McIlhenny, HB - Detroit Lions, 1956; Green Bay Packers, 1957-59; Dallas Cowboys, 1960-61; San Francisco 49ers, 1961

Dick McKissack, DB - Dallas Texans, 1952

Don Meredith, QB - Dallas Cowboys, 1960-68

Don Miller, DB - Green Bay Packers, 1954; Philadelphia Eagles, 1954

Donald Mitchell, CB - Tennessee Titans 1999-2002; Dallas Cowboys, 2003

Sterling Moore, DB/CB - Oakland Raiders, 2011; New England Patriots, 2011-12; Dallas Cowboys, 2012-14; Tampa Bay Buccaneers, 2015; New Orleans Saints, 2016-17; Detroit Lions, 2018

Ron Morris, WR - Chicago Bears, 1987-92

Wayne Morris, RB - St. Louis Cardinals, 1976-83; San Diego Chargers, 1984

Thomas Morstead, P - New Orleans Saints, 2009-20, New York Jets, 2021; Atlanta Falcons, 2021; Miami Dolphins, 2022

Gary Moten, LB - San Francisco 49ers, 1983; Winnipeg Blue Bombers, 1985; Saskatchewan Roughriders, 1986; Toronto Argonauts, 1986-87; Kansas City Chiefs, 1987

Chris Naggar, K - New York Jets, 2021; Cleveland Browns, 2021

Patrick Nelson, LB - Hamilton Tiger-Cats, 2021, Ottawa Redblacks, 2022

Doyle Nix, DB - Green Bay Packers, 1955; Washington Redskins, 1958-59; Dallas Texans, 1961; Los Angeles Chargers, 1960

Alvin Nnabuife, DB/LB - Green Bay Packers, 2006; Cologne Centurions, 2007

Jerry Norton, DE/P - Philadelphia Eagles, 1954-58; Chicago Cardinals, 1959; St. Louis Cardinals, 1960-61; Dallas Cowboys, 1962; Green Bay Packers, 1963-64

Uzo Okeke, OL - Shreveport Pirates, 1994-95; Ottawa Rough Riders, 1996; Montreal Alouettes, 1997-99; Chicago Bears 2000

Paul Page, HB - Baltimore Colts, 1949

Howie Parker, HB - New York Yankees, 1948

Dennis Partee, K/P - San Diego Chargers 1968-75

Joe Pasqua, T - Cleveland Rams, 1942; Washington Redskins, 1943; Los Angeles Rams, 1946

Joe Phillips, NT - Minnesota Vikings, 1986; San Diego Chargers, 1987-91; Kansas City Chiefs, 1992-97; St. Louis Rams, 1998; Minnesota Vikings, 1999

Reggie Phillips, CB - Chicago Bears, 1985-87; Phoenix Cardinals, 1988

Rodnick Phillips, RB - Seattle Seahawks, 2000

Marquis Pleasant, WR - Cincinnati Bengals, 1987

James Proche, WR - Baltimore Ravens, 2020-22

Trey Quinn, WR - Washington Redskins, 2018-19; Jacksonville Jaguars, 2020

Caroll Raborn, C - Pittsburgh Pirates, 1936-37

Shakiel Randolph, DB - Kansas City Chiefs, 2016; Washington Redskins, 2017

Keith Ranspot, E - Chicago Cardinals, 1940; Boston Bears, 1941; New York Americans, 1941; Detroit Lions, 1942; Green Bay Packers, 1942; Brooklyn Dodgers, 1943; Boston Yanks, 1944-45

Taylor Reed, LB - Dallas Cowboys, 2013, Winnipeg Blue Bombers, 2013; New England Patriots, 2013-14, Hamilton Tiger-Cats, 2014-15; Calgary Stampeders, 2016, Ottawa Redblacks, 2016-17; Toronto Argonauts, 2018; Edmonton Eskimos, 2018

Guy Reese, DT - Dallas Cowboys, 1962-63; Baltimore Colts, 1964-65; Atlanta Falcons, 1966

Jacoby Rhinehart, CB - Arizona Cardinals, 1999-2003

Rashee Rice, WR - Kansas City Chiefs, 2023

Horace Richardson, CB - Minnesota Vikings, 2018; Denver Broncos, 2018

Mike Richardson, RB - Houston Oilers, 1969-71; Winnipeg Blue Bombers, 1972; Houston Texans (WFL), 1974; Shreveport Steamer (WFL), 1974

John Roach, QB - Chicago Cardinals, 1956, 1959; St. Louis Cardinals, 1960; Green Bay Packers, 1961-63; Dallas Cowboys, 1964

Oscar Roan, TE - Cleveland Browns, 1975-78

Reggie Roberson, Jr., WR - Tennessee Titans, 2022; Chicago Bears, 2022

Aldrick Robinson, WR - Washington Redskins, 2011-14; Baltimore Ravens, 2014-15; Atlanta Falcons, 2016; San Francisco 49ers, 2017; Minnesota Vikings, 2018

John Roderick, E - Miami Dolphins, 1966-67; Oakland Raiders, 1968

Justin Rogers, LB - Dallas Cowboys, 2007-08; Kansas City Chiefs, 2009

Kyle Rote, E-HB - New York Giants, 1951-61

Ralph Ruthstrom, LB - Cleveland Rams, 1945; Los Angeles Rams, 1946; Washington Redskins, 1947; Baltimore Colts, 1949

Jonas Rutledge, CB - Tennessee Titans, 2004

Emmanuel Sanders, WR - Pittsburgh Steelers, 2010-13; Denver Broncos, 2014-19; San Francisco 49ers, 2019; New Orleans Saints, 2020; Buffalo Bills, 2021

Jack Sanders, G - Pittsburgh Steelers, 1940-42; Philadelphia Eagles, 1945

KELVIN BEACHUM

Ray Schoenke, G - Dallas Cowboys, 1963-64; Washington Redskins, 1966-75

Delontae Scott, LB - Green Bay Packers, 2020-21; Pittsburgh Steelers, 2021

Henry Sheppard, OT/G - Cleveland Browns, 1976-81

Dave Sherer, P - Baltimore Colts, 1959; Dallas Cowboys, 1960

John Simmons, CB - Cincinnati Bengals, 1981-86; Green Bay Packers, 1986; Indianapolis Colts, 1987

Marcello Simmons, CB - Cincinnati Bengals, 1993; Jacksonville Jaguars, 1995; Toronto Argonauts, 1995-99

Blane Smith, DB - Houston Gamblers, 1984; Kansas City Chiefs, 1987

Lee Spivey, OT - San Antonio Gunslingers, 1984-85; Calgary Stampeders, 1987-88

Brandon Stephens, DB - Baltimore Ravens, 2021-22

Courtland Sutton, WR - Denver Broncos, 2018-22

Matt Szymanski, P - Kansas City Chiefs, 2012

Jim Bob Taylor, QB - Baltimore Colts, 1983

Taylor Thompson, TE - Tennessee Titans, 2012-14

Ted Thompson, LB - Houston Oilers, 1975-84

Kevin Thornal, WR - Atlanta Falcons, 1997; Toronto Argonauts, 1999

Emanuel Tolbert, WR - Saskatchewan Roughriders, 1980-81; Toronto Argonauts, 1981-84, 1989; Calgary Stampeders, 1985-88; British Columbia Lions, 1990

Bill Vaughn, FB - Buffalo Rangers, 1926

Doak Walker, HB - Detroit Lions, 1950-55

Val Joe Walker, DB - Green Bay Packers, 1953-56; San Francisco 49ers, 1957

Russ Washington, LB - Tampa Bay Bandits, 1983; Jacksonville Bulls, 1984-85

Jim Welch, DB - Baltimore Colts, 1960-67; Detroit Lions, 1968

Ricky Wesson, DB - Kansas City Chiefs, 1977; Winnipeg Blue Bombers, 1979-80

Arthur Whittington, RB - Oakland Raiders, 1978-81; Buffalo Bills, 1982; Oakland Invaders, 1983

Mitch Willis, NT - Los Angeles Raiders, 1985-88; Atlanta Falcons, 1988; Dallas Cowboys, 1990

Bobby Wilson, HB - Brooklyn Dodgers, 1936

Gene Wilson, HB - Green Bay Packers, 1947-48

SMU NFL DRAFT HISTORY

Year	Round	Pick	Overall	Name	Team	Position
2023	2	24	55	Rashee Rice	Kansas City Chiefs	WR
2022	3	41	105	Danny Gray	San Francisco 49ers	WR
	6	20	198	Grant Calcaterra	Philadelphia Eagles	TE
2021	3	41	104	Brandon Stephens	Baltimore Ravens	DB
	4	22	127	Kylen Granson	Indianapolis Colts	TE
2020	6	22	201	James Proche	Baltimore Ravens	WR
2018	2	8	40	Courtland Sutton	Denver Broncos	WR
	7	26	244	Justin Lawler	Los Angeles Rams	DE
	7	38	256	Trey Quinn	Washington Redskins	WR
2014	6	4	180	Kenneth Acker	San Francisco 49ers	CB
	6	38	214	Garrett Gilbert	St. Louis Rams	QB
2013	2	21	53	Margus Hunt	Cincinnati Bengals	DE
2012	3	8	71	Josh LeRibeus	Washington Redskins	OL
	5	10	145	Taylor Thompson	Tennessee Titans	DE/TE
	6	7	213	Richard Crawford	Washington Redskins	DB
	7	41	248	Kelvin Beachum	Pittsburgh Steelers	OL
2011	6	13	178	Aldrick Robinson	Washington Redskins	WR
2010	3	18	82	Emmanuel Sanders	Pittsburgh Steelers	WR
2009	5	28	164	Thomas Morstead	New Orleans Saints	P
2007	6	6	180	Justin Rogers	New England Patriots	LB
2003	5	37	172	Kevin Garrett	St. Louis Rams	DB
1999	4	22	117	Donald Mitchell	Tennessee Oilers	DB
	6	21	190	Jacoby Rhinehart	Arizona Cardinals	DB
1998	6	8	161	Chris Bordano	New Orleans Saints	LB
1993	4	6	90	Marcello Simmons	Cincinnati Bengals	DB
1987	2	26	54	Ron Morris	Chicago Bears	WR
	3	7	63	Jerry Ball	Detroit Lions	DT
	11	14	293	Terence Mann	Miami Dolphins	DT
1986	1	25	25	Rod Jones	Tampa Bay Buccaneers	DB
	1	26	26	Reggie Dupard	New England Patriots	RB
	4	11	93	Joe Phillips	Minnesota Vikings	DT
1985	2	21	49	Reggie Phillips	Chicago Bears	DB
	4	28	112	Dale Hellestrae	Buffalo Bills	T
	10	26	278	Ron Anderson	Denver Broncos	LB
	11	13	293	Chris Jackson	Kansas City Chiefs	C
1984	1	10	10	Russell Carter	New York Jets	DB
	3	18	74	Doug Hollie	Detroit Lions	DE
	4	12	96	Rickey Bolden	Cleveland Browns	TE
	5	9	121	Michael Carter	San Francisco 49ers	DT
	7	15	183	Mitch Willis	Los Angeles Raiders	DE
1983	1	2	2	Eric Dickerson	Los Angeles Rams	RB
	2	7	35	Wes Hopkins	Philadelphia Eagles	DB
	7	7	175	Gary Moten	San Francisco 49ers	LB
	7	19	187	Craig James	New England Patriots	RB
1982	5	5	116	Perry Hartnett	Chicago Bears	T
	7	23	190	Harvey Armstrong	Philadelphia Eagles	DT
	10	13	264	Eddie Garcia	Green Bay Packers	K
1981	3	8	64	John Simmons	Cincinnati Bengals	DB
	7	16	182	Lee Spivey	Detroit Lions	T
	9	3	224	Byron Hunt	New York Giants	LB
	9	7	228	Mike Ford	Tampa Bay Buccaneers	QB
1980	7	18	183	Emanuel Tolbert	Chicago Bears	WR
	12	18	323	Robert Fisher	Chicago Bears	TE
1979	8	8	200	D.K. Perry	New York Giants	DB
1978	7	10	176	Arthur Whittington	Oakland Raiders	RB
1976	5	6	130	Henry Sheppard	Cleveland Browns	T
	5	17	141	Wayne Morris	Arizona Cardinals	RB
	9	13	250	Ken Harrison	San Francisco 49ers	WR
	10	23	288	Freeman Johns	Los Angeles Rams	WR
1975	2	4	30	Louis Kelcher	San Diego Chargers	DT
	3	5	57	Oscar Roan	Cleveland Browns	TE
	14	2	340	Mike Smith	Baltimore Colts	C
1974	8	19	201	Alvin Maxon	New Orleans Saints	RB
	9	23	231	Edward Johnson	Cincinnati Bengals	DE
	12	23	309	Keith Bobo	Dallas Cowboys	QB
1973	14	21	359	Robert Popelka	Cleveland Browns	DB
	17	15	431	Clayton Korver	Kansas City Chiefs	TE
1972	3	14	66	Gary Hammond	New York Jets	WR
	12	15	301	Paul Bradley	Detroit Lions	WR
1971	13	16	328	Chuck Hixson	Kansas City Chiefs	QB
1969	2	14	40	Jerry Levias	Houston Oilers	WR
	7	15	171	Mike Richardson	Houston Oilers	RB
	11	14	274	Terry May	Houston Oilers	C
1968	2	21	48	Mike Livingston	Kansas City Chiefs	QB
	6	2	140	Jim Hagle	Atlanta Falcons	RB
	11	18	291	Dennis Partee	San Diego Chargers	K
1967	6	21	154	Ron Medlen	Boston Patriots	DE
	7	22	181	George Gaiser	Buffalo Bills	T
	8	15	200	Jerry Griffin	Chicago Bears	LB
	17	19	438	Billy Bob Stewart	New Orleans Saints	LB
1966	4	14	62	John Roderick	Green Bay Packers	WR
1964	20	3	269	John Hughes	Dallas Cowboys	LB
1963	11	6	146	Ray Schoenke	Dallas Cowboys	C
1962	15	4	200	Gy Reese	Dallas Cowboys	T
1961	9	2	114	Glynn Gregory	Dallas Cowboys	B
	11	1	141	Jerry Mays	Minnesota Vikings	T
	14	7	189	Bob Hunt	Baltimore Colts	T
1960	3	8	32	Don Meredith	Chicago Bears	QB
	3	10	34	Jim Welch	Baltimore Colts	DB
	13	1	145	James Jones	Los Angeles Rams	E
1959	2	12	24	Dave Sherer	Baltimore Colts	E
	9	2	98	Gary Ferguson	Chicago Cardinals	T
	10	12	120	Don Stewart	Baltimore Colts	E
	17	8	200	Dave Wilemon	Los Angeles Rams	T
	19	2	218	Billy Dunn	Chicago Cardinals	B
	29	11	347	Henry Christopher	New York Giants	E
1958	2	5	18	Willard Dewveall	Chicago Bears	WR
	13	1	146	Charlie Jackson	Chicago Cardinals	B
	16	11	192	Jerry Cornelison	Cleveland Browns	T
	26	2	303	Ray Masters	Chicago Cardinals	B
1957	15	9	178	Bill Livingston	Chicago Cardinals	C
	24	2	279	Charlie Leyendecker	Green Bay Packers	T
1956	2	7	20	Forrest Gregg	Green Bay Packers	T
	3	2	27	Don McIlhenny	Detroit Lions	B
	3	6	31	John Roach	Chicago Cardinals	QB
	3	10	35	John Marshall	Los Angeles Rams	B
	21	7	248	Hal O'Brien	Green Bay Packers	B
1955	3	5	30	Ed Bernet	Pittsburgh Steelers	E
	3	8	33	Frank Eidom	Philadelphia Eagles	B
	11	12	133	Eric Knebel	Cleveland Browns	T
	18	4	209	Doyle Nix	Green Bay Packers	B
	18	9	214	Duane Nutt	Philadelphia Eagles	B
1954	7	8	81	Jerry Norton	Philadelphia Eagles	B
	7	11	84	Don Miller	Cleveland Browns	B
	10	10	119	Don Goss	Cleveland Browns	G
	19	8	225	Jerry Clem	Philadelphia Eagles	G
	20	3	232	Raymond Berry	Baltimore Colts	WR
1953	3	6	31	Bill Forester	Green Bay Packers	T
1952	4	6	43	Dick Hightower	Washington Redskins	C
	7	10	83	Val Joe Walker	New York Giants	B
	8	11	96	Herschel Forester	Cleveland Browns	G
	10	10	119	Pat Knight	New York Giants	E
	27	3	316	I.D. Russell	Green Bay Packers	B
	27	6	319	Ben White	Washington Redskins	E
1951	1	1	1	Kyle Rote	New York Giants	B
	8	11	97	Fred Benners	New York Giants	B
	21	6	249	Neal Franklin	Philadelphia Eagles	T
	23	12	279	Johnny Champion	Cleveland Browns	B
	28	11	338	Hal Quinn	New York Giants	G
1950	5	1	54	Jack Halliday	Baltimore Colts	G
	5	11	64	Dick McKissack	Los Angeles Rams	B
	18	11	233	Bobby Collier	Los Angeles Rams	T
	30	3	381	Ray Mallouf	Green Bay Packers	B
1949	1	3	3	Doak Walker	New York Yanks	RB
	1	4	4	Paul Page	New York Giants	B
	2	10	21	Dick McKissack	Chicago Cardinals	B
	6	3	54	Joe Ethridge	Green Bay Packers	T
	14	5	136	Dave Moon	Pittsburgh Steelers	B
	18	3	174	Floyd Lewis	Green Bay Packers	G
	19	2	183	Bobby Folsom	Green Bay Packers	E
1948	3	4	17	Earl Cook	Boston Yanks	G
	11	8	93	Gil Johnson	Philadelphia Eagles	QB
	26	9	244	Bob Ramsey	Pittsburgh Steelers	B
1947	6	5	40	Gene Wilson	Green Bay Packers	E
	13	5	110	John Hamberger	Philadelphia Eagles	T
	17	9	154	Frank Pullatie	New York Giants	B
1946	27	1	251	Jesse Herschbarger	Chicago Cardinals	E
1945	2	4	15	Tom Dean	Boston Yanks	T
	3	6	22	Charley Allen	Chicago Bears	B
	6	7	50	Wayne Shaw	Chicago Bears	B
	21	8	216	Sid Halliday	Washington Redskins	T
	23	6	236	Gabby Martin	Washington Redskins	E
	24	11	252	Lloyd Baxter	Green Bay Packers	C
1944	5	8	40	Abe Croft	Chicago Bears	E
	13	2	122	Jim Wright	Brooklyn Dodgers	C
	17	2	166	Howard (Red) Maley	Brooklyn Dodgers	B
	32	1	325	Abel (Frito) Gonzales	Green Bay Packers	B
1943	9	4	74	Ray Rason	Brooklyn Dodgers	G
	18	4	164	Clarence Booth	Chicago Cardinals	T
	22	9	209	Orville Johnson	Chicago Bears	G
1942	7	9	59	Preston Johnston	Green Bay Packers	B
	20	9	189	Horace (Deacon) Young	Green Bay Packers	B
1941	4	3	28	John Clement	Chicago Cardinals	B
	10	3	83	Ray Mallouf	Chicago Cardinals	B
	18	3	163	Fred Harris	Chicago Cardinals	T
1939	4	4	29	Bill Dewell	Philadelphia Eagles	E
	11	9	99	Charley Sprague	Green Bay Packers	E
	17	10	160	Jack Sanders	New York Giants	T
1937	2	5	15	Bob Finley	Pittsburgh Steelers	B
	7	7	67	John Sprague	Detroit Lions	E
1936	4	3	30	Truman Spain	Pittsburgh Steelers	T
	5	1	37	Harry Shuford	Philadelphia Eagles	B
	5	4	40	Bob Wilson	Brooklyn Dodgers	B
	6	3	48	Maurice Orr	Pittsburgh Steelers	T
	9	7	79	J.C. Wetsel	Green Bay Packers	G

MEDIA INFORMATION

The George & Sissy Reynolds Media Center is located on Level 5 of Gerald J. Ford Stadium

COACH & STUDENT-ATHLETE INTERVIEWS

All interviews must be arranged through the SMU Public Relations Office

During the regular season, media availabilty opportunities will be sent out via email. If you wish to be placed on the email distribution list, please email: athleticscredentials@smu.edu.

CREDENTIALS

All gameday requests for working press, photo and broadcast credentials should be submitted via SportsSystems at: **www.smumustangs.com/media**. Requests must be received by the SMU Athletics Public Relations office no later than Wednesday of game week at 5 p.m. CT. The credential site will close at that time.

The media will call window at Gerald J. Ford Stadium is located at the northwest corner of the stadium at the ticket office in the Paul B. Loyd, Jr. All-Sports Center.

PHOTO CREDENTIALS

Photo credentials will not be issued to freelance photographers unless on a specific assignment from an accredited organization. Credentials are not provided to "grips" due to on-field space limitations.

Anyone holding a field credential who is not actively involved in coverage of the game will be escorted from the field.

The photo deck at Gerald J. Ford Stadium is located on the roof of the press box. Take the press box elevator at Gate 2 to Level 5, proceed to the stairs at the south end of the press box and take them to the roof. There are covered areas from which to shoot in case of inclement weather. Photographers shooting from the photo deck must have photo credentials.

LIVE BLOGGING/TWITTER POLICY

SMU asks that members of the media utilizing such technology adhere to the following guidelines:

NO live reports can be filed from the practice field.

NO detailed speculation as to the potential nature or severity of an injury or level of practice participation until Coach Lashlee has addressed it. Acknowledging that an injury occurred and providing general details (i.e. 'Right leg...' or 'Left wrist…') is permitted, but anything beyond that would be purely speculative and possibly inaccurate, likewise with levels of practice participation.

NO entries that violate the team's policy in regards to practice information (schemes, formations, etc.) or private team communication.

PRACTICE REPORTING GUIDELINES

PRACTICE INFORMATION

All media (news departments, etc.) must receive clearance from the public relations department before attending practice. No exceptions can be made.

If granted admission to practice, SMU makes the following requirements of reporting across all media platforms (print, television, radio, online or other) mandatory. Failure to adhere to the following policies will result in the revocation of practice access.

NO reporting of specific plays (trick or other), personnel groupings or special/unusual formations. This includes the reporting of individual players as part of sub packages or special formations across offense, defense and special teams.

It is incumbent upon media to ask a member of the P.R. staff about any information that may be close to violating these policies BEFORE it is reported.

PHOTOGRAPHY GUIDELINES

Videotaping and photography opportunities will be outlined in the season media advisory sent via email. Any photo/video transmissions are not permitted until after the designated shooting period has closed.

Wide-view photos/videos of formations and/or personnel groupings are not permitted (shots must be tightly focused on the player/ball).

PRIVATE TEAM COMMUNICATION

SMU asks all media to refrain from reporting and/or recording/filming any team communication meant solely for the team.

This includes the post-practice team huddle, in which Coach Lashlee addresses his players. It also includes mid-practice and/or post-practice communication between any coach and his players.

In general, reporting that the conversation took place is acceptable, just not the details of those conversations. Details are not to be relayed to the public either directly (through first-hand hearing), or indirectly (through interviews, even if the subject answers the question).

If media has any question as to whether communication should be kept private, please contact the P.R. department before writing or airing such conversations.

INJURY INFORMATION

All information concerning player injuries will be issued by Head Coach Rhett Lashlee only.

BOUNDARIES

All practice guests, including members of the media, must remain within the boundaries established by the team.

SMU

ATHLETICS PUBLIC RELATIONS CONTACT INFORMATION

CHRIS SMITH

Director of Public Relations (FB)

Office: 214-768-4970
Cell: 720-272-6760
Email: christophersmith@smu.edu

BRAD SUTTON

Deputy AD

Office: 214-768-1651
Cell: 214-914-8705
Email: bsutton@smu.edu

HERMAN HUDSON

Assistant AD / Public Relations

Office: 214-768-1304
Cell: 214-924-0358
Email: hermanh@smu.edu

ADDITIONAL CONTACT INFORMATION

Mailing Address:
Box 315 Dallas, TX 75275-0315

Street Address For Overnighted Materials:
5800 Ownby Drive Suite 305
Dallas, TX 75275

Media Relations Office:	214-768-2883
Ford Stadium Press Box:	214-768-7730
Football Office:	214-768-3667
Athletics Website:	SMUMustangs.com

SMUFB
RhettLashlee
SMUMustangs

SMUFootball
SMUMustangs

smufb
Rhett_Lashlee
SMU.Mustangs

MEDIA PARKING

A limited number of parking passes are available to media members. Media parking is located in various lots on campus. Admittance to the parking areas is by parking pass only.

Parking information will be sent via email in availability advisories or credential approval correspodence.

MAIN PRESS BOX

The main press box at Gerald J. Ford Stadium is located on Level 5. Admittance is strictly limited to members of the working press. Media must access the press box through the main lobby of the Loyd All-Sports Center.

Priority seating will be determined according to the following criteria: local outlets covering SMU on a regular basis; outlets designated by the visiting SID; local radio and TV stations; national publications. All others are accommodated on a space-available basis.

PRESS BOX SERVICES

Team and individual statistics, play-by-play and postgame books will be available online.

The SMU press box provides wireless Internet access. To access the network, select SMUGuest as your network, then open your Internet browser and follow the instructions listed. You will need to create an account the first time you use the network. That link is at the bottom of the webpage.

POSTGAME PROCEDURES

The locker rooms are located in the Loyd All-Sports Center at the north end of Ford Stadium. After a cooling down period, SMU Head Coach Rhett Lashlee and key Mustang players in the game will be available in the interview room. The SMU locker room is closed to the media.

TELEPHONES

To order a phone line in the press box, contact:
Ronny Jepsen
SMU IT Services
214-768-3873
rjepsen@smu.edu

Requests for individual phone lines must be made by noon on Wednesday of game week. SMU will provide five courtesy phone lines on Level 5 (press box) on a first-come, first-served basis for general use by the media.

TELEVISION

SMU's live television appearances are governed by existing American Athletic Conference and NCAA policies. All telecasts must be approved by SMU's Director of Athletics. Spotters and statisticians are available for a fee, but the SMU Athletics Public Relations office must be notified at least 10 days in advance.

SUPPLEMENTS

All SMU notes, releases, rosters and stats can be accessed at SMUMustangs.com. In addition, the PR staff will e-mail press releases to members of the media. If you wish to be added to the list, please email athleticscredentials@smu.edu.

collegepressbox
SINCE 2005 EVERYTHING BUT THE PREGAME MEAL

collegepressbox is the official media website for Division I football. Access and download game notes, quotes, statistics, media guides, headshots, logos and more for all FBS schools, conferences, postseason games, awards and the College Football Playoff. For access, please register for an account at collegepressbox.com/register.

RADIO

Booths are provided for home and visiting radio networks on Level 5. Visiting radio stations should coordinate all logistics through Director of PR Chris Smith. SMU provides ISDN and POTS lines for visiting broadcasters on a reciprocal basis. There is also a dry-pair drop into the visiting locker room.

MUSTANG RADIO NETWORK

RICH PHILLIPS
Play-by-Play
23rd Season
Phone: 469-358-8297
Email: rich.philips.tx@gmail.com

SCOTT GARNER
Analyst
11th Season
Phone: 214-263-3251
Email: sngarner@msn.com

STEVE LANSDALE
Sideline
11th Season
Phone: 214-417-6916
Email: dc2dallas@earthlink.net

THE AMERICAN COMMUNICATIONS STAFF

CHUCK SULLIVAN
Assistant Commissioner for Communications
Email: csullivan@theamerican.org

545 East John Carpenter Freeway
Third Floor
Irving, Texas 75062
theamerican.org

FORD STADIUM INFORMATION

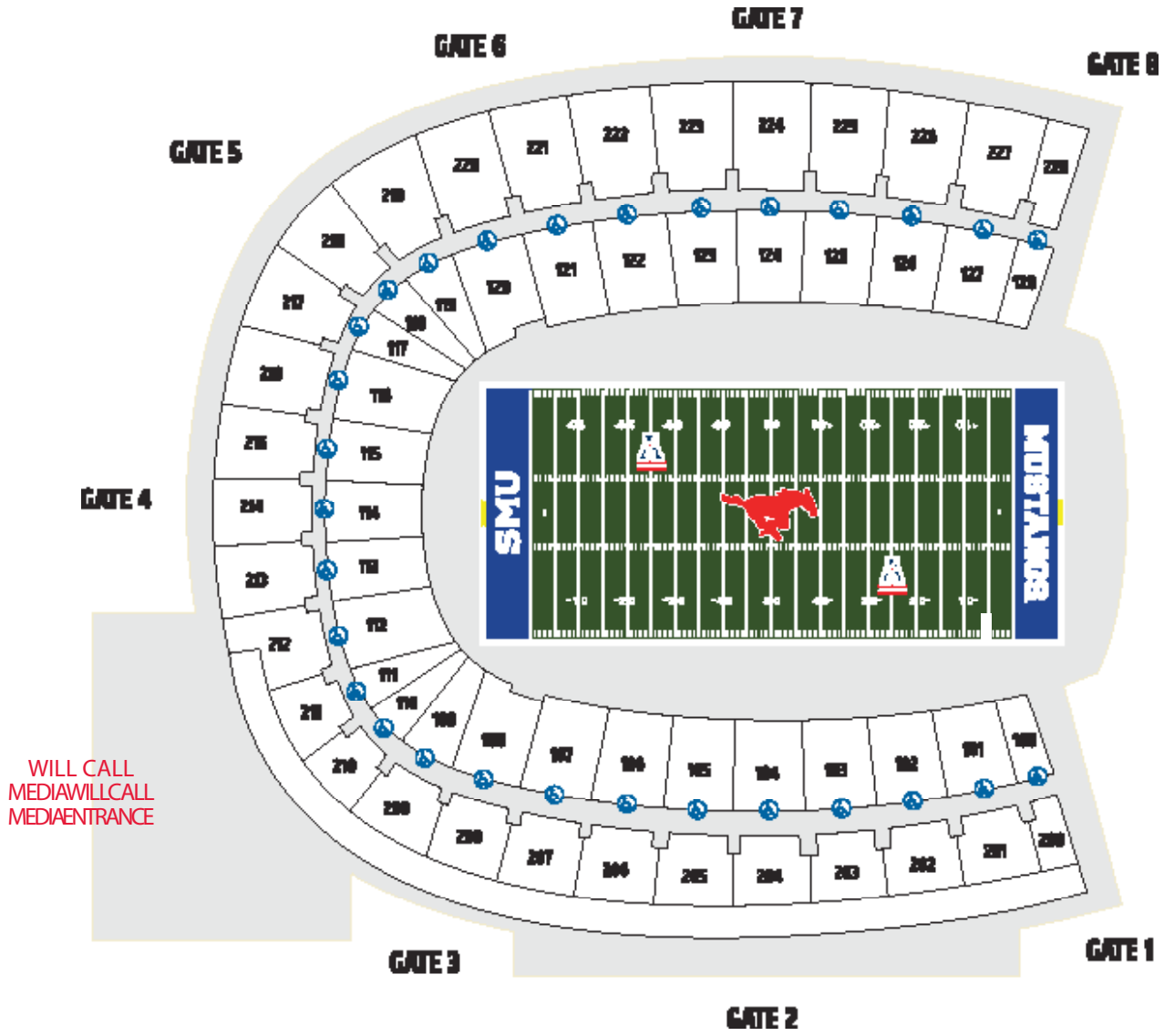

DIRECTIONS TO FORD STADIUM

Address for GPS
5800 Ownby Drive, Dallas, TX 75275

From DFW Airport
- Take the south exit from the airport to State Hwy. 183 East.
- State Hwy. 183 turns into I-35E South.
- Take I-35E South down to I-30 East (left).
- Off of I-30 East take U.S. Hwy. 75 North and take the Mockingbird Lane exit.
- Head west (left) on Mockingbird Lane and turn right on Bishop Boulevard.

From Dallas Love Field Airport
- Exit from the Airport to Mockingbird Lane.
- Go east on Mockingbird Lane and turn left on Bishop Boulevard.

From I-35E (North of Dallas)
- Go south on I-35E to I-635 (LBJ Freeway).
- Go east on I-635 to U.S. Hwy. 75 South (right).
- Take the Mockingbird Lane exit.
- Head west (right) on Mockingbird Lane and turn right on Bishop Boulevard.

From I-35E (South of Dallas)
- Go north on I-35E to I-30.
- Go east on I-30 to U.S. Hwy. 75 North (left).
- Take the Mockingbird Lane exit.
- Head west (left) on Mockingbird Lane and turn right on Bishop Boulevard.

From U.S. Hwy. 75 (North of Dallas)
- Go south on U.S. Hwy. 75.
- Take the Mockingbird Lane exit.
- Head west (right) on Mockingbird Lane and turn right on Bishop Boulevard.

From U.S. Hwy. 75/I-45 (South of Dallas)
- Go north on U.S. Hwy. 75.
- Take the Mockingbird Lane exit.
- Head west (left) on Mockingbird Lane and turn right on Bishop Boulevard.

From I-30
- Go north on U.S. Hwy. 75.
- Take the Mockingbird Lane exit.
- Head west (left) on Mockingbird Lane and turn right on Bishop Boulevard.

From I-20
- Go north on I-45. I-45 turns into U.S. Hwy. 75.
- Continue north on U.S. Hwy. 75.
- Take the Mockingbird Lane exit.
- Head west (left) on Mockingbird Lane and turn right on Bishop Boulevard.

SMU ADMINISTRATION

SMU SENIOR STAFF

RICK HART
Director of Athletics

KURT POTTKOTTER
Deputy Director of Athletics

LAUREN ADEE
Senior Associate A.D./Executive Affairs

KRIS HARRIS
Associate A.D./Event Management & Facilities Operations

DAWN ROGERS
Deputy Director of Athletics/Internal Affairs

ALEX GORDON
Assistant A.D./Marketing & Promotions

HERMAN HUDSON
Assistant A.D./Public Relations

RYAN MCCABE
Associate A.D./Compliance

LISA RAWLINS
Associate A.D./Student-Athlete Success

CORDERIUS SEAY
General Manager/Learfield AMPLIFY

BRAD SUTTON
Deputy Director of Athletics/Chief Comm. & Branding Officer

ROB EVANS
Special Assistant to the A.D.

DARIUS MAIZE
Chief of Staff

GRANT CHEN
Head Coach/Assistant A.D./Coach Representative

MARK DAUS
Assistant A.D./Business & Finance

SHAWN GRISWOLD
Assistant A.D./Human Performance

TEIANA JONES
Assistant A.D./Senior Director, ADSA

MIKE MORTON
Associate A.D./Student Health & Well-Being

BRENDA SCOTT
Director of Inclusive Excellence

NATHAN VAJI
Assistant A.D./Event Operations

JOSH WHITTENBURG
Associate A.D./Development

SMU HEAD COACHES

GRANT CHEN
Men's Tennis

OZZIE QUEVEDO
Women's Swimming

CHASE GRAHAM
Rowing

SAM ERGER
Volleyball

CAROL GWIN
Equestrian

'A HAVAHLA HAYNES
Cross Country // Track & Field

KEVIN HUDSON
Men's Soccer

ROB LANIER
Men's Basketball

RHETT LASHLEE
Football

LAUREN MASON
Women's Golf

NICOLE NELSON
Women's Soccer

JEFF NEVOLD
Women's Tennis

CHRIS PARRA
Men's Golf

GREG RHODENBAUGH
Men's Swimming

DARIAN SCHMIDT
Diving

TOYELLE WILSON
Women's Basketball